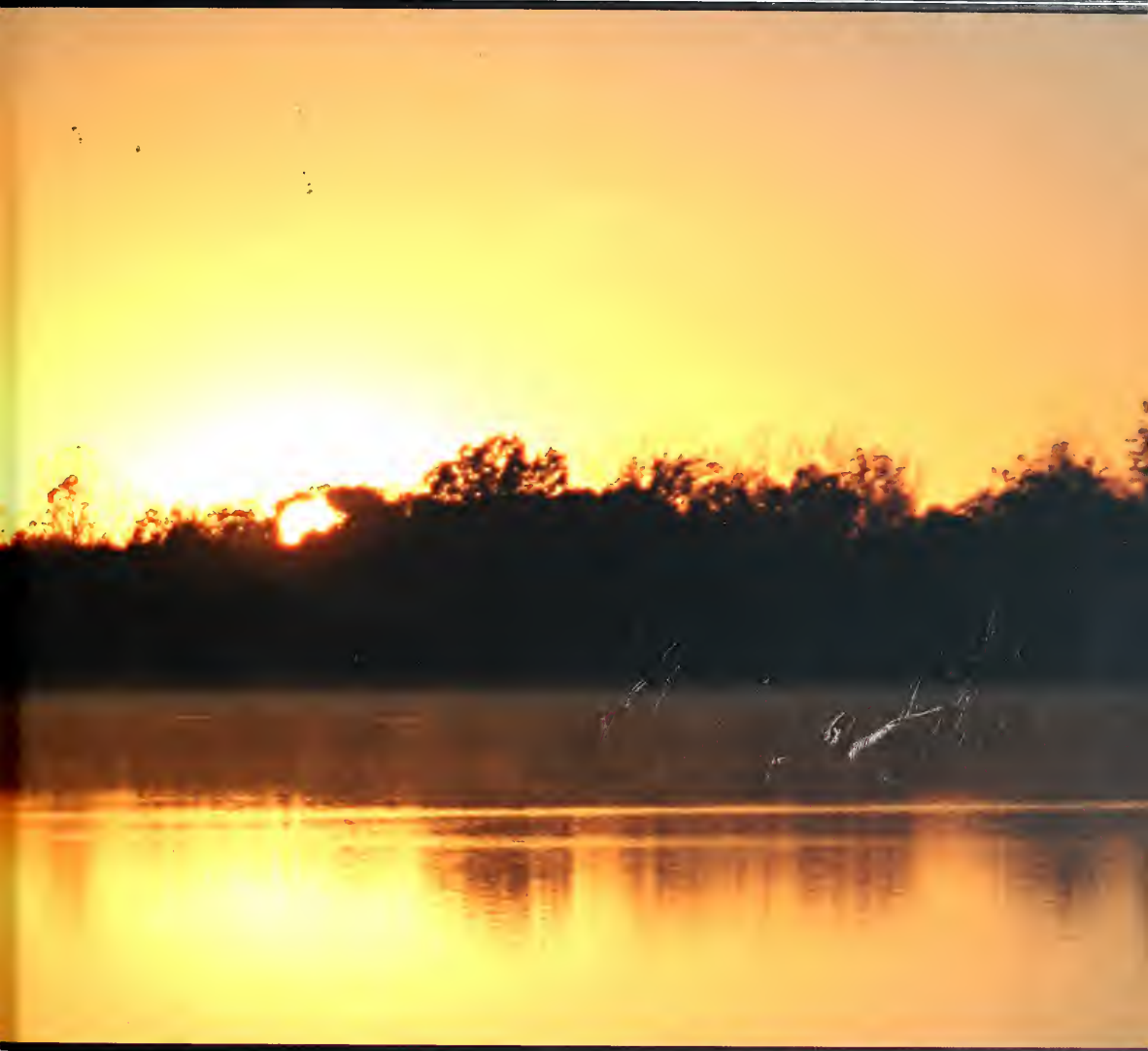

Shades of you

4 student life
38 sports
72 organizations
112 academics
140 people

Digitized by the Internet Archive
in 2011 with funding from
CARLI: Consortium of Academic and Research Libraries in Illinois

http://www.archive.org/details/obeliskii2005sout

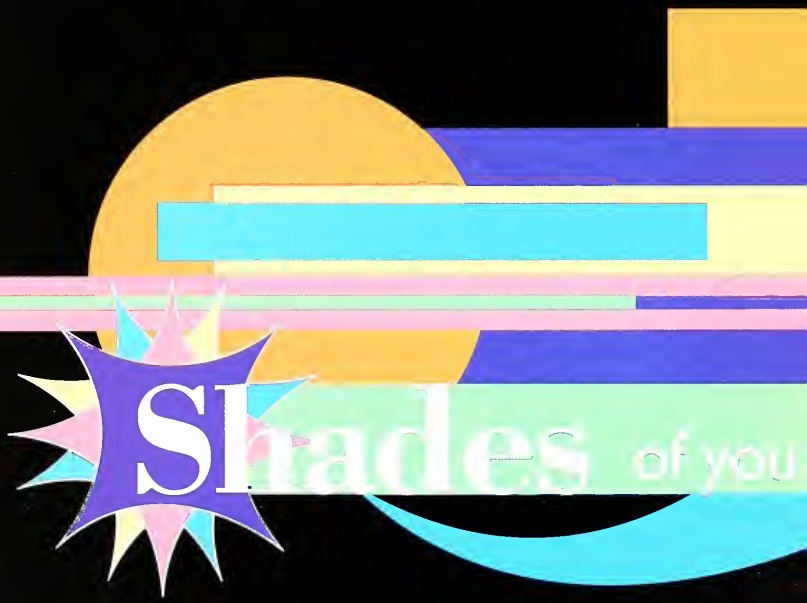

Southern Illinois University Carbondale • Enrollment 21,589 • www.siuc.edu • Volume 73

Two-year-old Jackson Watts, the son of Alison and Darren Watts, concentrates on his drawing at the Child Development Laboratory in Quigley Hall. photo by sarah beard.

shades of you.

A quick trip back in time reminds us how simple we perceived life to be as children. To most of us, our prized possession was a single box of eight crayons. Eight shades of color helped us share our vision of the world with those around us. How odd it seemed that plain colors such as blue, brown, green, red, yellow, black, purple and orange could have such an impact on our lives that they would still be in the back of our minds years later.

When we were younger, these colors were the keys to unlocking our imagination. A blank piece of paper was a canvas, a tool that helped us build our imaginations as we put our fantasies onto paper.

After turning the paper horizontally, we routinely used a green crayon to shape the hills and blades of grass. With yellow the picture continued to grow by forming a circle in an upper corner of the page to represent the sun. We drew the rays of the sun that would warm our imaginary world with an orange crayon. The black crayon outlined clouds in the corner opposite the sun. Blue made the perfect sky on what was left of the top half of the paper. A brown dog ran along in the grass, with a red collar around its neck. A small cluster of purple flowers for the dog to smell finished the picture.

These shades represented a simpler time in our lives, when our biggest concern was running out of our favorite color. It was a time when a new coloring book or a new box of crayons with the tips still sharpened was a great source of joy.

We all had a color that dominated our pages of scribbles. The majority of us still have that same favorite color. However, the one thing we probably did not understand as a child was how the world, as well as people, could be viewed in shades. You are a kaleidoscope, and though there is only one you, there are many shades of you.

story by cheryl schackmann

student life.

Green, red, blue and yellow were very real parts of our lives as students; we just did not always see how the color wheel came into play. Humans have natural emotions, and every now and then the emotions that made us so alive were very vividly colored.

We heard the phrases, even if we did not really pay much attention - until they applied to us. When we were jealous, whether it was over a significant other or the fact we did not have money to go out and our roommate did, people said that we were a slave to the "green monster of jealousy."

When we received a grade that we thought was less than fair on an exam, we were so angry that we were "seeing red," much like a bull in a bullfight. When we were extremely sad, because of a break-up or when the Saluki football season abruptly ended, we were blue. And, of course, when we were scared of doing something, such as asking for someone's number at a bar, we were yellow.

Emotions, which were sometimes difficult to control, provided yet another aspect others used to label us in colorful terms. We discovered it was never accurate to be described as just one color, and that made life interesting. We changed ourselves on the exterior through hair and eye color, and we were also able to change our colors within. Our emotions were like a kaleidoscope, with one twist, new color patterns burst into view.

story by cheryl schackmann

Jeremy Rodgers, freshman, looks on as Jacob Lipke, freshman, lines up a shot. The Student Center offered a variety of ways for students to pass spare time, including a pool room and a T.V. lounge. photo by dean baker.

Students enjoy a sunny day while taking part in the pre-game ritual of tailgating. "There should be nothing else scheduled during a home game and a tailgate," Saluki fan Lisa Shelton said. photo by anthony souffié of the daily egyptian.

Freshman John Muzereus shows his support for the Salukis by painting his face in the school colors. photo by brooke sanderson.

Before the game starts

story by ashanti bentley

Many students felt that a home Saluki football game would not be complete without a day of tailgating, especially during Homecoming weekend.

The area between McAndrew Stadium and the SIU Arena turned into a place for friends to catch up, eat grilled burgers and drink a few beers until the game started.

Under the tents and on the grassy fields, students ate a variety of foods and listened to music provided by local radio stations broadcasting on location during the pre-game fun. People of all ages played football, and vendors quickly sold SIU apparel for the whole family.

Tailgating, much like Homecoming, was not only for the students of the school. Many people who attended the tailgate party included alumni, faculty and staff. Salukis, real and stuffed, also wandered around the parking lot.

The main thing that set this year's tailgate parties apart from previous years was the change in locations. Tailgating used to be held in lots 10A and 10B, but the practice moved to lot 52 closer to the arena. Chancellor Walter Wendler and Athletic Director Paul Kowalczyk decided to remove students from the areas near the high-speed traffic on U.S. Highway 51 in order to address safety concerns for people attending the tailgate party.

Several students were not in favor of the change because the game was no longer visible from the parking lot, however the move prompted some students to leave the lot and enter the stands. Because some people did drink while attending tailgating parties, beer bongs and kegs were also moved.

Many people enjoyed the festivities whether they happened to be students or Saluki fans.

"We've been tailgating in the same place for the past two years," Lisa Shelton, a Saluki fan from Murphysboro, said. "We even went to Normal and tailgated when Southern played against Illinois State."

Homecoming and tailgating parties were just a few events that brought alumni back to their school. Many returned to catch up with friends or just to root on their old school.

"It was great seeing old faces again. Our team won, and surprisingly, I can remember most of it — I'm joking," alumnus Tuan Brown said.

Tailgating was not a year-round event, but students did not seem to mind. The tailgate lot was constantly packed with people getting ready to cheer on their team.

Eric Pleiss, sophomore, prepares pork sandwiches for the Sigma Nu pig roast during the Homecoming game tailgate. photo by brooke sanderson.

Nick Schrementi, senior; Rodney Smith, sophomore, and Dan Peacock, graduate student, enjoy each other's company in the tailgating lot. photo by brooke sanderson.

A saluki watches over tailgating occurrences before a football game begins. photo by brooke sanderson.

Graduate student Jason Lewis prepares the grill for his barbecue. photo by dean baker.

Kara Wilson, an SIUC alumna, does a keg stand during a tailgating party. photo by lane christiansen of the daily egyptian.

Tailgating was moved from lots 10A and 10B to lot 52 this year.

The Wellness Center sponsored a "sober tailgate" during Parents' Weekend as part of Alcohol Awareness Week.

Election

story by ashanti bentley

On Jan. 20, the nation and world watched as Republican President George W. Bush was sworn into his second term.

Meanwhile, Democratic Sen. John Kerry, his campaign staff and supporters accepted the November election loss and anxiously waited to see what the next four years would offer.

The race for the Oval Office focused on many issues. Topics ranging from the war in Iraq to gay and lesbian marriages brought heated discussions directly into the homes of U. S. citizens. Some Americans worried that the military draft would be reinstated.

Unlike the election four years earlier, accusations of uncounted ballots or that Bush illegitimately won the race were relatively quiet. Bush won 51 percent of the popular vote and 286 Electoral College votes. Kerry and his running mate, Sen. John Edwards, conceded the race the day after the election.

During the election year, the United States saw some of its youth become more involved in the political process, whether it was racing to the polls or educating their peers about the importance of the election through musicians and television outlets such as MTV. Voter turnout was the highest since the 1968 presidential race and could be considered a victory for political activists who were committed to getting citizens to vote.

With the country at war, some considered the election to be the most important presidential race in American history. It grabbed the attention of the rest of the world, and made an enormous impact on campus as well. The 2004 presidential race marked the first time for many students to make their vote, their voice and their opinions count.

"I waited in line for what seemed like forever, but it was something I was proud to say that I took part in," Callaya Haywood, an engineering major, said.

The campaign process was an invigorating experience for the College Republicans and the College Democrats, as well as the Undergraduate Student Government — all politically-focused student organizations.

"The presidential election was important last year, just like any other year in getting students more aware of the political process. This way, our voice could be heard loud and clear at every election, and to make sure that the issues that affect us are addressed," president of Undergraduate Student Government Tequia Hicks said.

During the campaign, members of the College Republicans attended the presidential debate at Washington University in St. Louis. The Illinois College Republicans, along with the Bush campaign, sponsored their trip. Members of the group met the president and helped campaign for him in Iowa.

"It was a great year for the College Republicans. We got to meet and shake hands with the president and his family. It was a memorable experience for everyone, one we will never forget," said John Teresi, president of the College Republicans.

"This election was really important to me because it was the first time I could vote and go out and make a difference," Teresi said.

Jason Bethel, a junior majoring in business, left SIUC in early 2004 when he deployed with his Army unit to Kuwait. He had a few choice words about the election results.

"I chose to serve my country, whether it was my choice to go overseas or not, but I hoped by the time I came back, the country would be moving in a different direction," Bethel said.

Illinois Democrats were disappointed in the presidential race, but celebrated the results of the senatorial contest. Barack Obama, who attracted national attention delivering the keynote address at the Democratic National Convention, became the only African-American in the U.S. Senate .

Obama became a celebrity almost immediately with appearances on David Letterman and other television shows. During visits to Southern Illinois, he discussed such issues as health care, retirement security and jobs for the region.

# of a leader

March 3-10: Campaigns begin in earnest

The campaigns began with John Kerry and George W. Bush gaining instant publicity for their brutal ads against their opponents. Bush was criticized for using ads featuring the Sept. 11 attacks.

March 11: On the campaign trail

Both hopefuls go on the road making appearances across the country. Bush made appearances at places such as New Hampshire Community Technical College; Huntington, W.Va.; Charlotte, N.C.; and Naples, Fla., while Kerry was seen in Detroit; St. Louis; Georgetown University; Houston; and Westminster College in Fulton, Mo.

April: The dominating impact of war

The month of April had the longest list of casualties in the war on Iraq thus far, and as violence increased during the war, the campaign received less attention as citizens focused more upon the lives overseas and those being lost to the conflict.

May: The prison abuse scandal

A USA Today article described one of the guards as "laughing and having a good time" while making naked prisoners pose. These images brought about a plummet in Bush's approval ratings as a leader.

July 6: Kerry announces running mate

Kerry's announcement of Sen. John Edwards was received fairly well. Many people considered his good looks to mirror the style of President John F. Kennedy.

July 26-29: Democratic National Convention

Barack Obama turned out to be the star of the Democratic National Convention. The Illinois senate hopeful (who was voted into office in November), was well received during his keynote speech. Many thought he could be a future president himself.

Aug. 30-Sept. 2: Republican National Convention

As Bush officially won the Republican Party's nomination, California Gov. Arnold Schwarzenegger delivered a rousing speech, which inspired some to discuss a possible Constitutional change allowing non-native citizens to run for president.

Sept. 19-26: "Rathergate"

A CBS news report attacking Bush's National Guard service contained documents later revealed as possible forgeries. The documents in question led to discussions of the media's credibility during the election.

Nov. 2: Election Day

Election day ended without problem, as Bush won 51 percent of the popular vote. Only Ohio had controversy over ballots due to the narrow margin in one of the big Electoral College swing states. Democrats consider 2008 hopefuls.

Jan. 20, 2005: Inaugural Day

Bush is sworn in by ailing U.S. Supreme Court Justice William Rehnquist amid criticism over the money spent for lavish inaugural events during wartime.

www.multied.com/elections

Alejandro Figueroa, a junior in accounting, works on toning his leg muscles. Figueroa worked out at the Recreation Center five days a week starting in the fall semester. photo by sarah beard.

Alison Lindgren, a freshman in special education, rides a stationary bike while reading a book. Many students brought something to do or listen to while exercising to help them complete more than one task at once. photo by sarah beard.

Fat to fab

story by cheryl schackmann

Students arrived on campus hoping the "Freshman 15" was just a myth, but often they found it to be a reality of college life. The extra 15 pounds were usually gained through a combination of unhealthy food at late hours, alcohol consumption and not taking advantage of the Recreation Center.

The center offered a variety of exercise classes and equipment for students to use at their convenience to eliminate the dreaded "Freshman 15."

"I go to the Rec about three times a week for at least an hour at a time. I'd have to say that weight lifting is my favorite thing to do because I like to strength train," John Jehle, a senior in electric engineering, said.

Some students were adamant about working out, while others decided against pumping iron for one reason or another.

"I've never been to the Rec. I've always wanted to go, but I live an hour off campus and never seem to have the time before or after classes," said Crystal Shevlin, a senior in journalism.

Students used numerous reasons to justify not going to the Recreation Center. However, some people found it easier to stick to a workout schedule if they enlisted a friend's help.

"I go to the Rec about two times a week, for about two hours at a time," said Greg Winterland, a senior in forestry.

"I usually go with at least one other person, it helps because when you want to quit or don't want to go, you have someone who will keep you in line and make you do it," Winterland said.

The Recreation Center provided many ways for students to get into and stay in shape. The courses offered varied widely and included pilates, dance aerobics and personal training.

The facility not only assisted students in staying fit, but also helped them meet new people. Students often found they had more energy after working out, energy they needed to study, work and play. ■

The SIUC Fashion Design and Merchandising Association celebrates Barbie's 45th birthday during the parade. They were awarded second place for small floats. photo by katrina carnes.

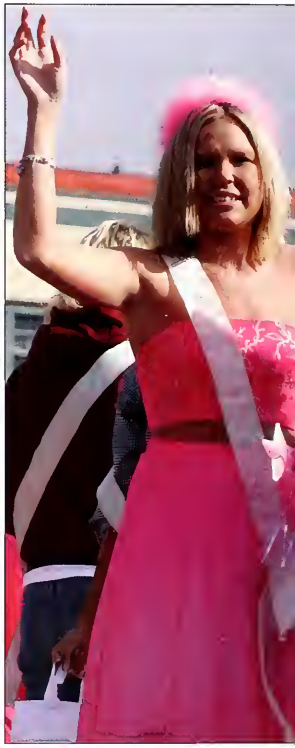

Juniors Sarah Hanson and Sean Gordon were crowned Homecoming queen and king during halftime of the Homecoming game. Hanson, a member of Sigma Kappa sorority, and Gordon, a member of Alpha Phi Alpha fraternity, won the titles based on student votes. photo by katrina carnes.

The Homecoming parade is an attraction for students and community members of all ages. It included 100 floats and 20 marching bands. First-place winners for large floats were Alpha Gamma Delta sorority and Delta Sigma Theta sorority. The Student Alumni Council won first place for marching unit, and the Saluki Dog Sled won top honors in the car and truck division. photo by brooke sanderson.

Each year an estimated 3,500 people attend the Homecoming parade.

Approximately 1,330 votes were cast in the Homecoming election the week before the game.

Celebrate the good times

story by ashanti bentley

Homecoming was one of Southern's oldest and most celebrated traditions. With tailgating, a parade and countless parties, Homecoming offered an array of events anyone could celebrate.

During Homecoming, alumni could be heard reminiscing about their undergraduate years, while students, staff and community members alike joined together to celebrate Saluki football success, festival food and pure entertainment.

"Saluki Celebration" was the theme for Homecoming. The week started with students casting ballots for the new king and queen. It also included a pep rally under the lights of McAndrew Stadium, recognition of the Class of 1954, the Homecoming parade, a toga party, an opportunity to appear in a historic community photo at Morris Library, and the Miss Eboness pageant.

The Homecoming parade featured Curt Jones, an SIU graduate and the creator of Dippin' Dots ice cream, as the grand marshal.

Homecoming offered all who attended a wide variety of entertainment from which to choose. Still, many thought that the main highlight of the weekend was the football game. The gridiron battle did not disappoint Saluki fans. Southern defeated the Northern Iowa Panthers, 40-36. The game also included the Marching Salukis and the crowning of the Homecoming king and queen.

For the third year in a row, a member of Alpha Phi Alpha Fraternity Inc. was elected Homecoming king. Sean Gordon, a junior in aviation technology, and Sarah Hanson, a junior majoring in history, took the crowns and continued the long-time tradition.

With support from friends and fellow students, Hanson's dream came true as she stood before the McAndrew crowd wearing her crown.

"It was so much of a rush, and there were so many things going on at once," Hanson said. "It was an amazing feeling because the stadium was full, and it wasn't something I expected. It was a big honor to be named queen."

In many students' minds, only graduation could overshadow their memories of Homecoming, an event which promoted school spirit and brought students and alumni together for a common purpose.

Color Guard members greet the crowd while marching with the band during the Homecoming parade. The Student Programming Council coordinated the parade. photo by katrina carnes.

Students wait to get into a bar on the strip. The strip was highly inhabited by students during the weekend. photo by dean baker.

A crowd of people wait to enter Stix, a bar on the strip, on a Saturday night. Long lines were to be expected at some of the more popular bars. photo by dean baker.

Students stand outside Wise Guy's Pizza in the early morning hours. Eating a snack after the bars closed was very popular among students. photo by dean baker.

Sebastian Jaramillo, a senior in art, and Julian Angel, a senior in marketing, enjoy dinner at Kaya, a Korean-Japanese restaurant. photo by dean baker.

Although there are many over-the-counter remedies for hangovers, there are just as many closer to natural remedies that save time and money. It is very popular to eat after drinking because food helps absorb and dispense alcohol. Drinking mass amounts of water or Gatorade also helps greatly.

www.wmd.com

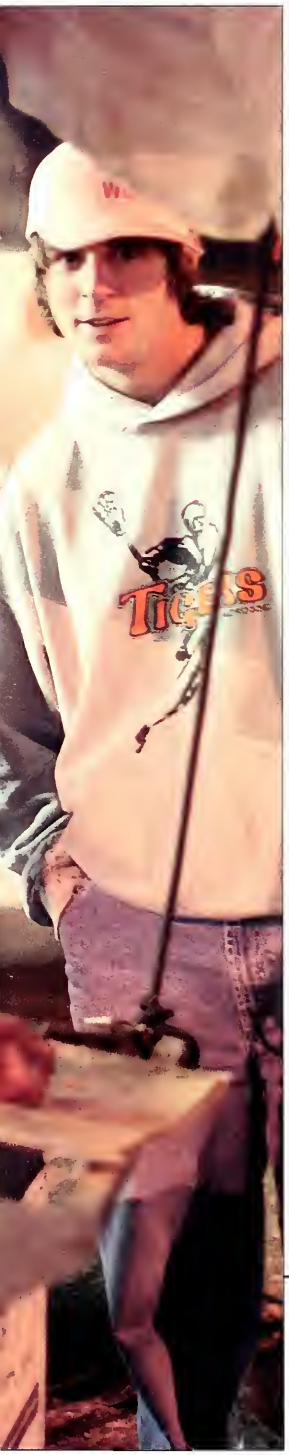

A crowd of students waits to place orders at La Bamba's Mexican Restaurant around 2 a.m. Many students went out to eat after the bars closed to spend more time with their friends and to cure their late-night munchies. photo by dean baker.

Midnight munchies

story by nathan michels

Winston Mezo slices a cucumber to add to the toppings on a bagel. Mezo toasted bagels over a charcoal grill and topped them with items of the person's choice. photo by dean baker.

As the clock approached 2 a.m. in Carbondale, it meant only one thing: the bars were about to close.

This meant it was time to wrap up the night of drinking and head to after-hour parties or back home. But before patrons visited these places, they often made a stop by one of their favorite eating establishments to pick up some much needed food.

When the bars closed, all of the people inside flooded out onto the street. The strip became a place filled with people looking for something to put into their stomachs other than the beer or liquor they had been consuming all night.

A little before 2 a.m., the lines started to form. When the bars officially closed, the lines began to stretch out onto the sidewalks.

The strip was filled with people lined up at various eating places. Some people stood around, not eager to go home to their beds and the dreaded spinning that was sure to follow.

Students quickly learned that by eating a little food, coupled with water, the night they just enjoyed did not have to be so painful in the morning.

The strip provided many different eating opportunities for the late-night bar patrons. One favorite was La Bamba's, with its "burritos as big as your head."

"I love La Bamba's. It is filling and greasy and just huge," said Nick Plefka, a freshman from Tinley Park. "It's just the thing you need to fill up after a long night."

Pizza places were also very popular spots to get food. One major advantage of pizza places was the fact that they delivered.

"Quatros is great drunk food," freshman Kyle Peebles said. "A nice, filling pizza is all you need to soak up some of that alcohol. Plus, they deliver which is a major positive."

Other people visited Wiseguy's and Sam's Café.

Winston's Bagel Stand was a popular spot for late-night eaters. A person could get a heated bagel with a variety of toppings, including cucumbers, onions, cream cheese, bacon bits, garlic, butter, raisins and apples.

"You've got to get a bagel," Peebles said. "It's like tradition, but don't get one when you're sober. I did, and it's like, 'Why am I eating this?'"

The common theme for late-night food seemed simple -- getting the biggest, cheapest, most filling thing and just enjoying it.

Some said rough mornings usually followed good nights. However, for students who partied, the common goal of getting something to eat before going home to pass out endured.

Ryan Patterson, freshman, stands beside Winston Mezo while waiting for his bagel to finish toasting. Winston's Bagels were just one of the many late-night treats that students ordered after entertainment shut down for the night. photo by dean baker.

All night long

story by cheryl schackmann

It's nice to go out on the weekends to get away from the stress of college...

Monica Wagner, junior

In some towns, when the sun went down, the whole town closed, leaving students at a loss for nighttime entertainment. Although Carbondale was not the "city that never sleeps," it still offered ways to keep students from getting bored. Whether it was self-entertainment or going out to some of the popular bars such as Pinch Penny Pub, Hangar 9 and Carboz, many students found ways to spice up their nights.

"I find Carbondale to be too boring, so a friend and I go to St. Louis on the weekends. We go there to shop, eat and go to some of the clubs. The Living Room has to be our favorite though," said Shenee McCoy, a senior in audio production.

Some students chose to hop in a car for a road trip to their favorite source of entertainment, while other students preferred to go out on the town with their friends.

"My friends and I go out to Sidetracks, Pinch Penny or Hangar 9 most weekends. It's nice to go out on the weekends to get away from the stress of college, forget about everything and to just be crazy with your friends," said Monica Wagner, a junior in elementary education.

Some students went to places where their friends were bound to show up. Others preferred to pick places based on the entertainment the establishments offered.

"The weekends that Hangar has jazz bands, I'll go to listen to them. Other than that, my friends and I will get together to play guitar or board games. We like to play endless Monopoly by putting two boards together," said Jonathan Travelstead, a junior in English.

When the weekend came, students were on a hunt for amusement. Whether deciding to road trip to a bigger city, venture out to the bars or stay in and play board games, students had one thing in common: they were looking for a good time. Carbondale did not offer everything that a big city would, but with a little creativity and the presence of friendship, students were bound to find a way to amuse themselves and others.

Matt Wilkinson, a junior in radio-television, jokes around with Melissa Davis, a sophomore in dental hygiene, on a Thursday night at Pinch Penny Pub. This was one of many bars that had a beer garden as well as a main bar. photo by katherine fortune.

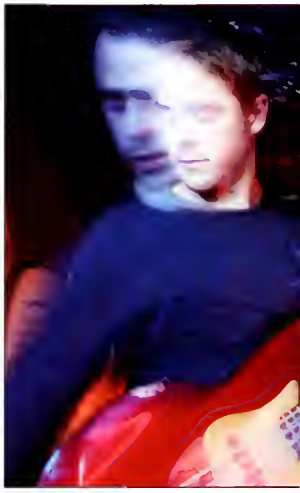

WTAO-FM deejay "Beaver," a 2002 SIUC graduate, spins dance tunes at Sidetracks on Thursday nights. Sidetracks tended to draw a crowd on Thursdays with its dance music because the other popular dance bar, Carboz, was only open on Fridays and Saturdays. photo by katherine fortune.

Brenda Egan, a senior in psychology, pours a beer while bartending at Pinch Penny Pub. Pinch was one of a few laid back bars around Carbondale, where patrons went to sit and have a drink with friends. photo by katherine fortune.

Spare Parts bassist, Collin Scott, plays to the crowded bar on a Saturday night at Hanger 9. Many students went to bars to hear live music. photo by dean baker.

Carboz was one bar that enforced a dress code. "No jerseys, white T-shirts or sleeveless shirts."

Hangar 9 has been in business for almost 23 years, always playing live music, but its concept started as one small tavern, maybe two.

www.[illegible].com www.thirsty[illegible].com

Politics of the policies

story by ashanti bentley

Each fall semester undoubtedly ushered in a change in some school policy. In 2005, it was the implementation of the University's smoking policy prohibiting smoking in all residence halls.

However, one policy-related aspect of campus life did not change for students and faculty members: parking hassles and parking tickets, which ranged anywhere from $7 to $75 a ticket.

With both policies, money played a key role.

The University's new smoking policy stopped the sale of tobacco products in the Student Center, causing a deficit of $52,000 in tobacco profits last year.

On the other hand, the school collected an estimated $700,000 in parking fines, said Brian Mager, the administrative assistant of traffic and parking.

"Moneys from decal sales, meters and fines pay for the operations and maintenance of parking lots, roadways, the parking garage and when applicable, construction of new parking spaces," Mager said. "No state funds are received to support this activity."

The new smoking policy, which banned smoking in residence halls and limited students and faculty to smoke 25 feet away from all campus buildings, had been in the works for the past three years. The university became one of the last schools in Illinois to adopt such a policy.

University Housing and the Residence Hall Association were considering constructing huts and gazebos for smokers.

"It's inconsiderate to inconvenience smokers by putting them outside and limiting them to where they can stand and smoke," Melvin Parks, sophomore, said.

"We're just trying to be considerate of everybody's needs, but this is just the beginning," said Ed Jones, director of University Housing.

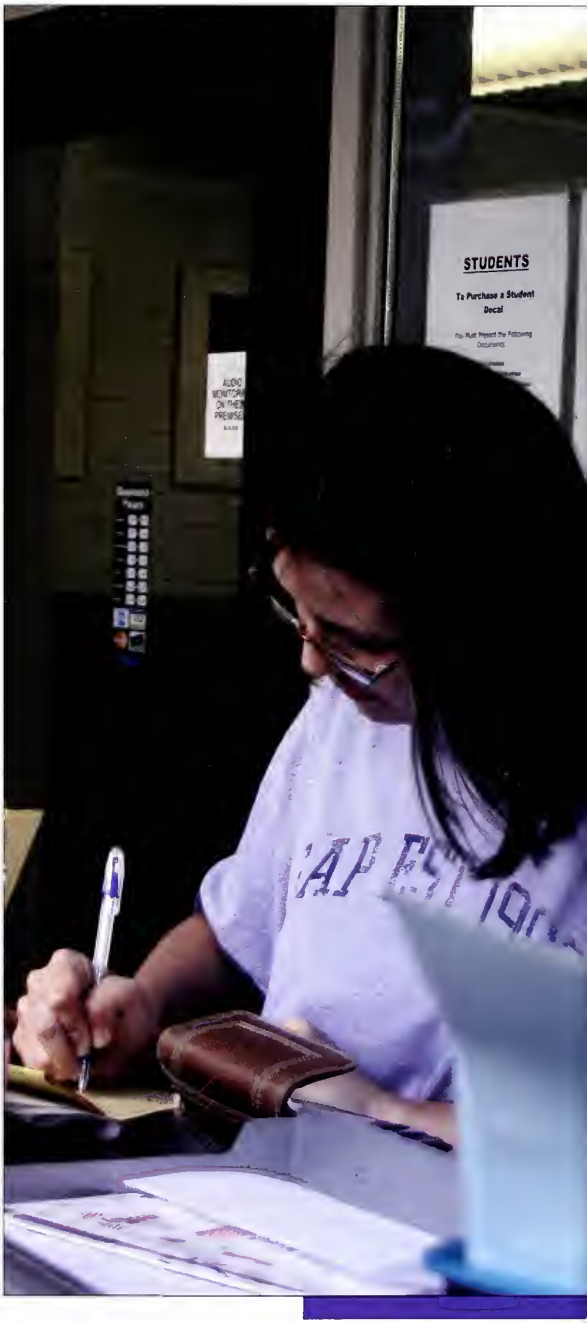

Carla Reynolds, a senior in finance, fills out a registration form in front of the Parking Division office. It was the responsibility of students and faculty members to register and obtain the proper decals for their vehicles and bicycles. photo by dean baker.

Senior Hiroko Yamamoto from Japan takes a smoking break outside Morris Library. The new smoking policy moved smokers to at least 25 feet from all campus building entrances. photo by anthony soufflé of the daily egyptian.

Ensemble cast members from "The Green Bird" pause for a moment. The actors were in constant motion during the physically-demanding performance. photo provided by bob holcombe.

Jonathan Perez, senior, stars as the title character in "Bat Boy: The Musical." photo provided by bob holcombe.

Bert Balasco performs in "Home," which celebrated the life of an African-American man trying to find himself in the 1970s. photo provided by bob holcombe.

"The Green Bird" was originally an 18th-century Italian comedy about a dysfunctional family. photo provided by bob holcombe.

SIUC's theater program offers students opportunities to act, direct, write and design for theatrical productions.

McLeod Theater contains the department's 488-seat main stage.

(Left to right) Michelle Rewoldt, Shavon Wagner and Andrea White star in "On the Verge," a comedy that took the audience on an adventure through time and history while celebrating the strength of women. photo provided by bob holcombe.

Broadway buzz

story by ashanti bentley

"Journeys: Explorations in New Works" featured plays by student playwrights. photo provided by bob holcombe.

Theater production at the University was more than putting on a play; the Department of Theater offered its students a wide array of opportunities and experiences in theater from starring in the play, to directing and writing it as well.

The department dished out five jaw-dropping, tear-provoking, and heart-warming performances for audiences of all ages and backgrounds in the McLeod Theater.

From "On the Verge or The Geography of Yearning," the first performance of the year, to the spring's "Journeys: Explorations in New Works," the Department of Theater continued to soar with mystifying story lines, gregarious characters, and out-of-this-world costumes and props.

One of the most anticipated stage plays was "Bat Boy: The Musical," a tale about a half-boy half-bat creature trying to find love and acceptance in a town where he doesn't quite belong.

The outlandish tale, however, drew from reality because "Bat Boy" was based on a true story. In 1992, a 19-pound mutant, who was described by scientists as half human and half bat, was captured from a cave in West Virginia.

The production of "Home" was a collaborative effort by the Department of Theater and the Black American Studies Program. The production was part of the University's Black History Month celebration in February.

"Home" told the story of an African-American man trying to find substance and his place in white America during the 1970s.

The production included theater majors Basha Evans, Cara Harper and Bert Belasco, along with an array of graduate students who helped design the set and manage the stage.

Other productions such as "The Green Bird" and "On the Verge or The Geography of Yearning" had more historically based aspects to their dialogue.

The original script to "The Green Bird" first debuted in Italy in 1765. It was a great example of what Europeans enjoyed as comedy in the years preceding the French revolution.

"On the Verge or The Geography of Yearning" was the story of three Victorian adventure-seeking female travelers who roamed through space and time and ultimately ended up in the height of American culture during the 1950s. The story contained strong symbolism and an insight into feminism of that era.

The year ended with "Journeys: Explorations in New Works," the department's annual festival featuring the world premieres of student playwrights' works performed in two bills the last weekend of March and the first weekend in April.

Ted Steffens, starring as Rick Taylor, looks down at Jonathan Perez, as the bat boy, during "Bat Boy: The Musical," a major theater production held in the McLeod Theater under the direction of Thomas Kidd. "It was something exciting and new for our audience," Kidd said. photo provided by bob holcombe.

Jaime Lingle, a senior studying English, races for the Running to Finish team of Carterville. Lingle's team finished 123rd in the 240-team field. This was Lingle's third River to River relay. photo by sarah beard.

Cynthia Cignovich attaches the baton around her waist after the hand off. Teams thought of different ways to hold the baton while running. photo by sarah beard.

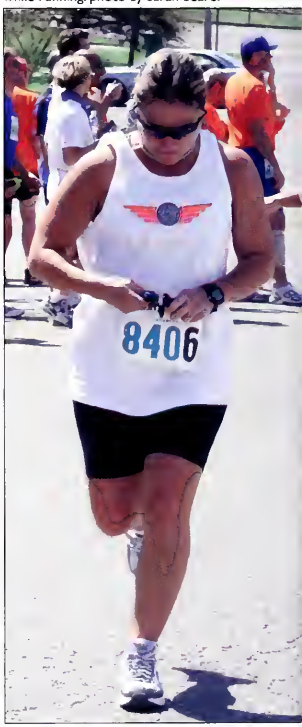

A member of the Un-Named Eight team representing Mid-America Rehab in Cape Girardeau, Mo., ties his shoe. photo by sarah beard.

Runners were cautioned to be prepared for both cold and warm weather. Recommended supplies for the teams were water, refreshments, a litter bag, first aid kit, sunscreen, toilet paper, towels, extra clothing and shoes for each runner, and a reflective safety vest.

Illinois River to River Relay Information Book

Running the rivers

story by cheryl schackmann

Each year nearly 2,000 runners trot through southern Illinois as part of the River to River Relay. The 80-mile race started at 6:15 a.m. at Pine Hills, on a bluff overlooking the Mississippi River, and ended as the racers crossed the finish line in Golconda, along the Ohio River.

The relay attracts a diverse group of runners annually, and this year's event proved no different with a field that included a 70-year-old who held the title of Iron Man in Hawaii. Gov. Rod Blagojevich also participated on a relay team, the first Illinois governor to do so. From students to politicians, the popular race featured runners from across the country.

"We are limited to 240 teams of eight runners for safety reasons. For the past 12 years in a row, we have had 240 teams. This year, we received over 200 applications for the relay within the first 10 minutes of registration opening," said Keith McQuarrie, race director and an admissions counselor at the University.

Teams did not have the same motive for registering for the race. Some entered for the competition, trying to beat the team record set in 1997 of 6:47:10, while other teams used the relay as motivation during the off season.

"Knowing that I will be running the relay in April gives me a reason to keep training in the winter months when I'm tempted to slack off. Also, running with colleagues, students, and alums in a team effort is more fun than running solo," said Keith Beyler, professor of law.

For some people, tradition drove them to join a team.

"This is my second year running, but the Air Force ROTC has had a team since 1988. It's become a tradition for us to run against our rival, Army ROTC, for fun, but other than that we aren't competitive," said Brent Harris, a junior studying elementary education.

The relay celebrated its 18th year, and officials estimated the event generated close to $500,000 in local revenue. From Pine Hills, the course ran along country roads through the Shawnee National Forest to Golconda. ■

> Knowing that I will be running the relay in April gives me a reason to keep training in the winter months when I'm tempted to slack off.
>
> Keith Beyler
> professor of law

Many teams decorated their vehicles to show team spirit. Vans were used to transport team members to the different locations along the running route. photo by sarah beard.

Brennen Stanley, a pre-major sophomore, waits for a Big Muddy Film Festival event to start. Stanley said that he was required to go to some of the events for a class, but he still enjoyed his time. photo by sarah beard.

Steven Dabby waits in line to buy a ticket for one of the Big Muddy Film Festival events. The festival ran for 10 days. photo by sarah beard.

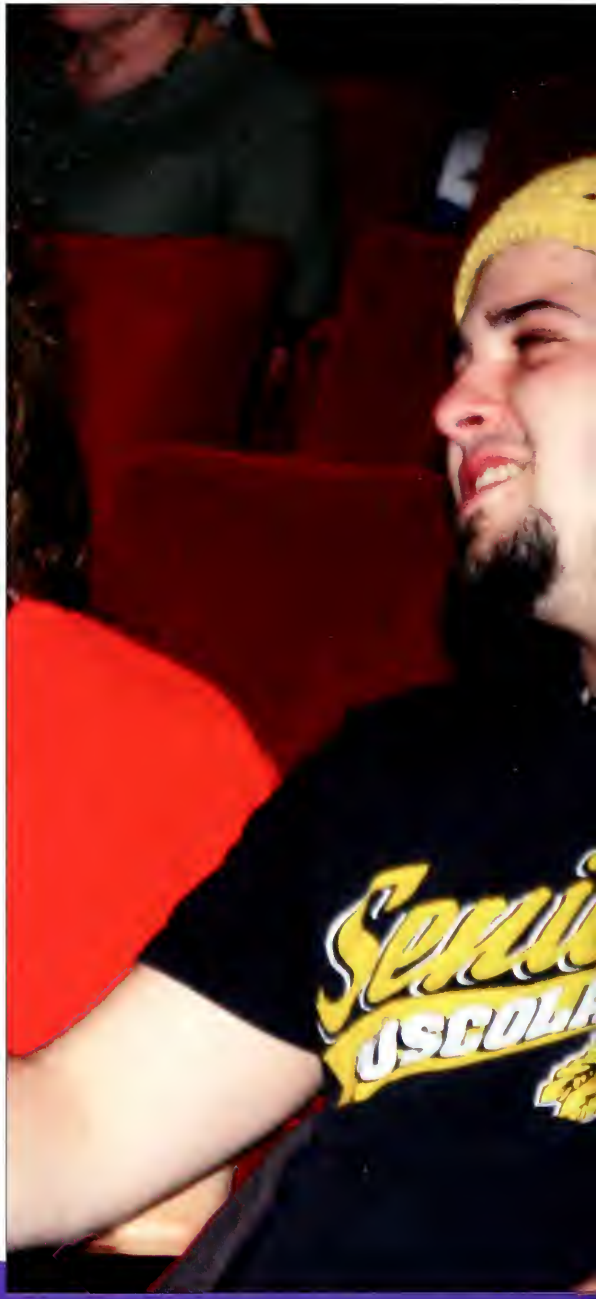

Filmy fanatics

story by hilary r. matheson

Film Alternatives coordinated this year's 27th annual Big Muddy Film Festival, a 10-day long event held Feb. 25 through March 6.

The second oldest student-run festival in the country, the Big Muddy attracted more than 350 entries from film professionals from all over the world. Sixty films were screened throughout Carbondale, Murphysboro and Cobden.

"This year's festival is as ambitious as I have ever seen," said Chris Sato, a graduate student and the festival director.

Free screenings were held at coffeehouses such as Longbranch and Mélange, places that were geared toward accessibility to the students and community. Films were also shown at the Student Center and University Place 8 Theatre.

"This year went pretty smoothly. There was a large turnout for the screenings, approximately 200 people a night," said Shane Pangburn, a senior majoring in film and the graphic designer for the festival.

The Big Muddy, a professional film competition, awarded prizes to the top three films in the categories of narrative, experimental and documentary. Three judges, Jenny Walsh, Slawomir Grunberg and Barbara Hammer, determined the winners.

"It's a long-running, well-respected festival," Pangburn said. "The festival has always been geared toward experimental and documentary films."

Film Alternatives also co-sponsored the Little Muddy Film Festival, a competition for student filmmakers.

Both festivals were pre-screened by film faculty, Film Alternatives and community members who have been long-time supporters of the Big Muddy Festival.

Film Alternatives, which held weekly meetings that provided members with numerous opportunities to get involved in film production, was designed to involve students with the film department. The group also sponsored screenings for the film department such as senior student screenings.

"It can be a meeting ground for students so that they can work on larger projects," Pangburn said.

Brian Shaffer, a senior studying civil engineering, flies off a wave while wakeboarding on Lake Kinkaid. Shaffer has been a member of the SIUC Ski Club for three years. photo by lane christiansen of the daily egyptian.

The Spillway, located outside of Murphysboro, was a popular hangout for college students. The Spillway offered scenic waterfalls, picnic areas and swimming. photo by sarah beard.

Natural beauty

story by cheryl schaekmann

Some students spent a massive amount of time indoors, either attending classes, doing homework, working or watching television. But, many outdoor destinations in the area offered a break from being inside.

"A group of us get together and go to the Spillway every Saturday when it is nice out. We go there to just sit, relax and hang out together while being in the sunshine and fresh air," said Arminda Klier, a junior in journalism.

The Spillway, located outside of Murphysboro about 15 miles from Carbondale, offered rock climbing, fishing, boating, picnicking and swimming.

Some students were introduced to outdoor spots close to campus through friends; others found their favorite place because of family.

"I like to go to Ferne Clyffe. They have so much to do out there, including some great hiking trails. I have been going there for quite a while, though, because it is where most of our family reunions are held," said Brandy Wright, a senior in elementary education.

Ferne Clyffe State Park, about one mile south of Goreville, offered hiking trails, bird watching, fishing, and rock climbing, which was restricted to one bluff.

Hiking trails attracted many students.

"I like to go to Giant City State Park. I usually end up hiking on trails that I make up, but it's fun and the view is worth it. If I had the chance, though, I would go to Garden of the Gods, because I have always heard how amazingly beautiful it is out there," said Joshua Ruedin, a senior in English. Giant City State Park, in Makanda just 12 miles outside of Carbondale, offered camping, horse riding trails, rock climbing, rappelling and other attractions.

Other outdoor spots popular among students included Inspiration Point outside of Murphysboro, which offered rock climbing; Campus Lake on the University grounds, which offered numerous activities such as paddle boating; Crab Orchard Lake on State Highway 148 west of Marion, which offered trails; and Garden of the Gods in Harrisburg about 39 miles from Carbondale, which offered scenic walking trails.

Students were introduced to new places through a variety of ways, but if they enjoyed the destination, they returned often. ■

Sophomore Austin Brown hops a rock on his bike in the path through Thompson Woods. "It's better than sitting in my room," Brown said. photo by lane christiansen of the daily egyptian.

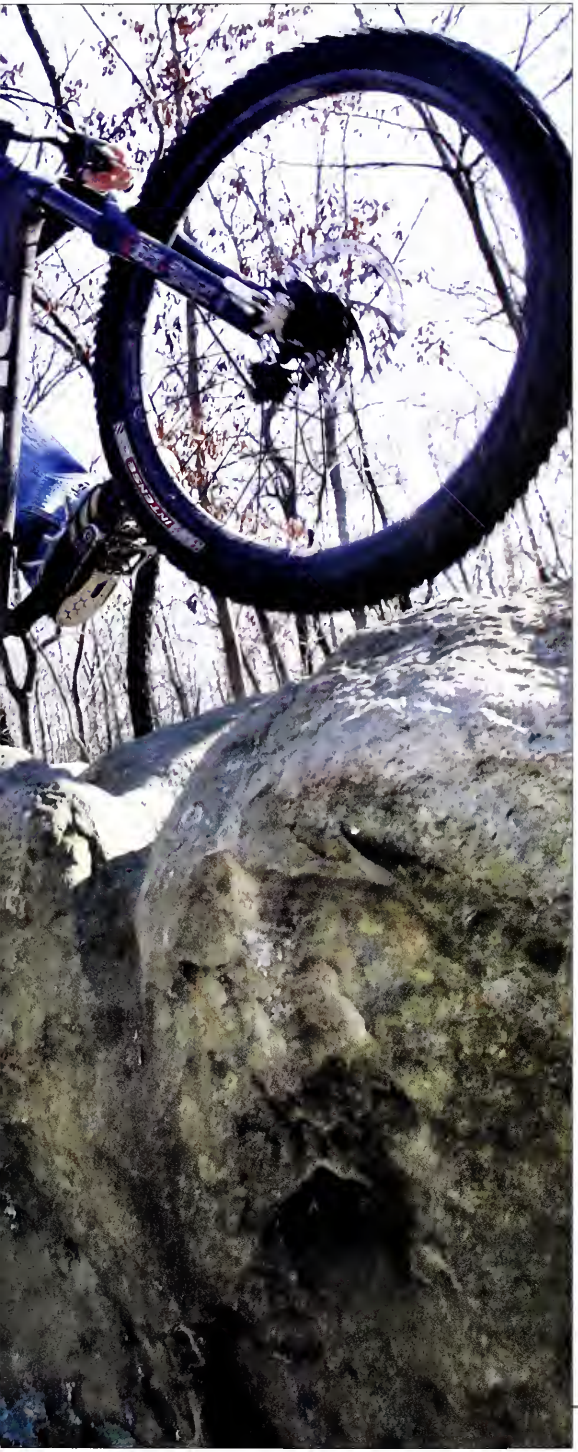

Joel Hymen, a pre-major freshman, fishes with his friend, Ryne Loeffel, outside Thompson Point. The Campus Lake offered many ways for students to entertain themselves. photo by sarah beard.

Picnicking outside at Thompson Point, a student from Bowyer Hall enjoys food from 17th Street Bar and Grill for the annual Bowyer end-of-the-year bash. photo by sarah beard.

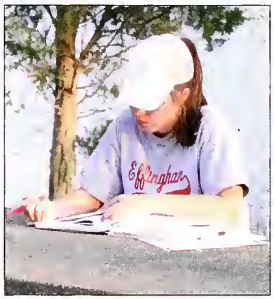

Kelly Rogger, sophomore, studies outside of Bowyer Hall. When the weather was nice many students could be seen doing their homework outside. photo by sarah beard.

Participants of the annual Polar Bear Plunge make their way back to shore after running into the 46-degree water at Rend Lake. photo by j.e. rogalin of the daily egyptian.

Campus Lake is at Thompson Point. Crab Orchard Lake, on Highway 13 East toward Marion, is just five miles from campus. Giant City State Park is in Makanda, a 12-mile drive from Carbondale, while the Spillway is about 15 miles outside of town. Garden of the Gods is 39 miles away from campus.

The show must go on

story by leah williams

The University had some of the biggest names pass through the campus.

The SIU Arena and Shryock Auditorium presented several events aimed at entertaining members of the campus and surrounding communities.

On March 7, St. Louis rapper Nelly and the St. Lunatics came to Carbondale for the second time in three years.

The touring show was held to promote Nelly's albums, "Sweat" and "Suit," which were both released in September.

"It's the usual show. Very upbeat," St. Lunatic Ali told the Daily Egyptian Pulse in March. "There won't be a sad face in the house."

The event also previewed many other songs from the St. Lunatics' musical projects, which included a song from Ali's new album with Gipp of the Goodie Mob.

This spring, the arena also welcomed two from the Blue Collar Comedy Tour. Ron "Tater Salad" White came on March 3, while Larry the Cable Guy performed on April 15.

People came to the University's venues for a variety of reasons.

Kaitlin McCosh went to see Larry the Cable Guy in celebration of the birthday of her friend, Matt Battaglia, while Alexx Brewer, a student at Mount Vernon High School, wanted to come to the same show for two reasons.

"I live with a bunch of rednecks. I relate to them," Brewer said. "Plus, he's my favorite of the five [Blue Comedy comedians]."

Liz Munch, a junior from St. Louis studying dental technology and business, worked as an usher for both the arena and Shryock Auditorium.

While working for the University, she has ushered for many of the national shows, including those for Nelly, Larry the Cable Guy and the musical "Grease."

"It's the easiest job in the world," Munch said. "And you get to see the big rock star life up close. It's a once in a lifetime opportunity."

Other shows included a dance party by DJ Biz Markie in March and comedian Dave Chappelle in September. Weird Al Yankovic played at the DuQuoin State Fair over the summer, and country singer Ricky Skaggs came to Shryock Auditorium Jan. 22. ■

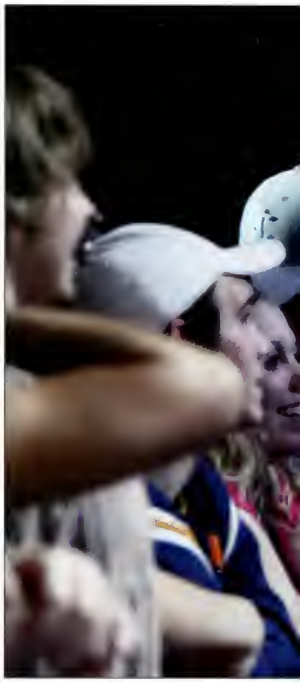

Weird Al Yankovic, left, plays during the DuQuoin State Fair in August. photo by robert lyons of the daily egyptian.

Nelly not only toured this year, he also starred in a movie with Adam Sandler and Chris Rock. "The Longest Yard" opened in May. photo by meredith mercier of the daily egyptian.

A crowd looks on as Nelly and the St. Lunatics perform at the Arena. photo by meredith mercier of the daily egyptian.

Rap artist Nelly performs one of his hit songs at the SIU Arena on March 7. Nelly was just one of the headliners who visited the University. photo by meredith mercier of the daily egyptian.

The University has played host to a number of popular performances on campus throughout the years, including Aerosmith, Elvis Presley, Peter Gabriel, Hank Williams, Jr., and the Police.

In recent years, Lucibaris, Wilco, Nickelback, Nickel Creek, REO Speedwagon, Styx, Black Eyed Peas and Ramey performed for audiences at SIUC.

Think. spring

story by cheryl schackmann

Spring Thing, an annual outdoor celebration sponsored by the Student Programming Council and WIDB, included live music, food and games. In the past, the event, held in the SIU Arena parking lot, usually attracted hundreds of people. This year the patrons were few because of cold rainy weather, but those who attended were in high spirits.

Spring Thing featured 11 bands, ranging from funk to salsa, on three stages starting at 1:30 p.m.

"We [WIDB] sponsor the local stage, which has some of the best performers in the Carbondale area. These are some of the people that we also feature on both of our stations. Supporting Spring Thing is another way to get local music out there," said Afua Owusu, a senior in radio-television.

The local bands were well received, even though labeled bands drew bigger crowds.

"I went because I wanted to see PBM. I heard through the grapevine that they played an awesome show and decided to check it out," said Natalie Pagan, a sophomore in psychology.

Music dominated Spring Thing, but other forms of entertainment were also provided.

"I always have a good time here. Good food and good music can't be beat, but adding the inflatable courses definitely helped. That's why I came. To beat people on the inflatable obstacle course," said John Savage, a senior in television production.

Spring Thing was meant for entertainment and enjoyment, however, SPC did set forth a few ground rules that everyone was required to follow to ensure that people had a fun and safe time. Patrons were not allowed to have alcohol, glass, cans, controlled substances or weapons. Tailgating was also banned.

Ryan Kelly, a senior in social work, competes with his friend Emily Lawrence, a sophomore in early childhood education, on an obstacle course. Inflatable games were on hand for students' amusement during Spring Thing. photo by sarah beard.

Chris Mathien performs at Spring Thing with the other members of the band. There were three stages for bands this year. photo by sarah beard.

Barack Obama received a standing ovation upon his visit to the Carbondale Civic Center just days after his November election to the U.S. Senate. photo by anthony soufflé of the daily egyptian.

SIU President James Walker returned to work in January after a medical leave of absence to undergo cancer treatment. photo by robert lyons of the daily egyptian.

After winning the SIUC student trustee position, Tequia Hicks gets a kiss from her mother, Mary Debock-Hicks. photo by anthony soufflé of the daily egyptian.

Chancellor Walter Wendler holds up a Southern at 150 pin. Wendler continued to promote his broad long-range plan to have the University become one of the nation's top 75 public research universities by the school's 150th anniversary in 2019. photo by anthony soufflé of the daily egyptian.

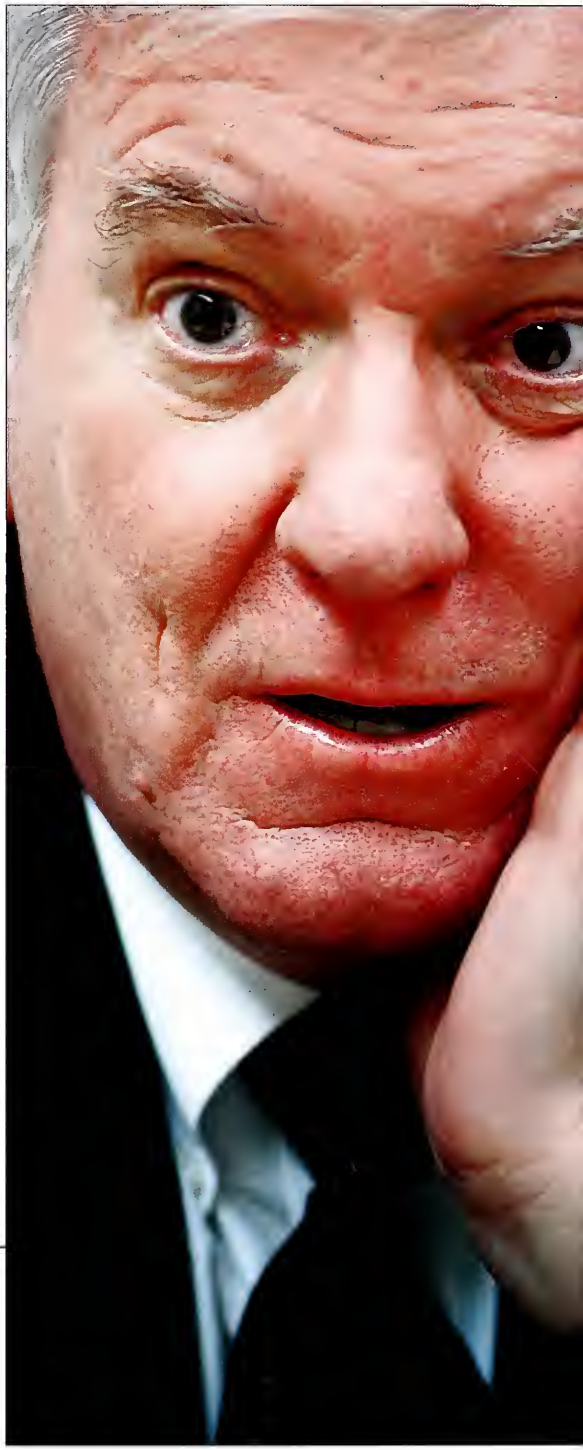

SIU Board of Trustees Chairman Glenn Poshard is the only three-degree graduate from SIUC to ever serve on the board. photo by amanda whitlock of the daily egyptian.

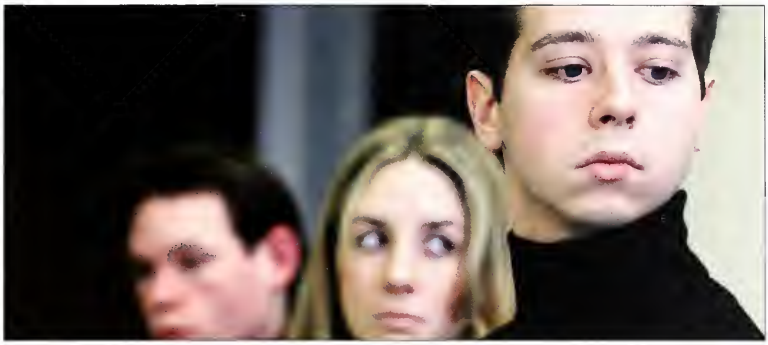

After resigning as vice president of the Undergraduate Student Government in February, Nate Brown decided to run for the presidency of the organization in the spring. He took of oath of office in May. photo by alan rogers of the daily egyptian.

Faces to remember

Basketball players Stetson Hairston and Mike Dale exit the courtroom at the Jackson County Jail following their plea hearing. The two pled guilty to misdemeanor battery charges stemming from an off-campus incident. photo by amanda whitlock of the daily egyptian.

a year of HISTORY

A natural disaster and a man-made war dominated the news headlines, as well as major criminal trials and the selection of a new Pope. "Star Wars Episode III: Revenge of the Sith" set box office records, and even M&Ms went to the dark side. In a promotional tie-in to the film, the candies used dark chocolate for the first time in 64 years. krt photo.

A tsunami struck Asia the day after Christmas, leaving thousands dead. The power of the tsunami, caused by an earthquake under the Indian Ocean, reduced parts of Banda Aceh, Indonesia, to rubble and destroyed much of the infrastructure. krt photograph by norman ng/kansas city star.

Sen. John Kerry and President George W. Bush, opposite page, shake hands before the final presidential debate in Tempe, Ariz., in October. Bush won the election a month later. krt photo by saul loeb.

Iraqis voted Jan. 30 for the first time since the capture of former President Saddam Hussein. Iraqi army soldiers handled security at the polling centers while U.S. forces patrolled outside. Voters were searched before entering the secure perimeter, and at this polling place, men and women waited in separate lines. krt photo by ken delanian/philadelphia inquirer.
As the war in Iraq continued, American military and civilians, such as journalists and contractors, faced kidnapping attempts and death in numerous violent outbreaks.
Car bombings, above left and center, continued to be common. krt photos by khampha bouaphanh/fort worth star-telegram.
A U.S. soldier, left, checks an Iraqi woman for weapons at a checkpoint outside Fallujah, Iraq. krt photo by sylwia kapuscinski/detroit free press.

U.S. Army Pfc. Lynndie England pled guilty to six charges of mistreating or conspiring to mistreat prisoners and one count of committing an indecent act in Iraq's Abu Ghraib prison. A judge later threw out the plea saying she did not know her actions were wrong at the time they were committed. krt photo by erich schlegel/dallas morning news.

New episodes of "Family Guy" returned to television in May on Fox. Successful DVD sales and reruns of the series on TBS and Cartoon Network prompted the move.

Jurors found Scott Peterson guilty Nov. 13 on two counts of murder for the death of his wife, Laci, and their unborn child. krt photo by fred larson.

Michael Jackson waves to fans outside the courthouse as he arrives for the first day of his trial on charges of molesting a 13-year-old boy. krt photo by nader khouri/contra costa times.

Prince Charles married his longtime love, Camilla Parker Bowles. krt photo by express syndication.

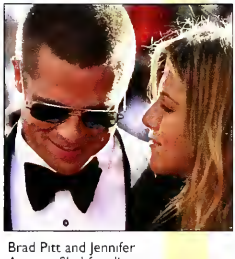

Brad Pitt and Jennifer Aniston filed for divorce. krt photo by mark avery/orange county register.

Pope John Paul II, left, died April 2. krt photo by tammy ljungblad/kansas city star.

After taking the name Pope Benedict XVI, German Cardinal Joseph Ratzinger, above, was elected 17 days later by 115 cardinals, representing 52 countries, as the 265th pontiff for the Roman Catholic church. krt photo by laurent zabulon/abaca press.

Boston catcher Jason Varitek, left, hugs pitcher Keith Foulke as they celebrate the Red Sox' World Series title. Boston defeated St. Louis. krt photo by chris lee/st. louis post-dispatch.

Police escort Brian Nichols, in white shirt, after his capture on March 12. He was charged with the shooting deaths of three people in a rampage at the Fulton County Court House in Atlanta. krt photo by renee hannas henry/atlanta journal-constitution.

Terri Schiavo's parents fought for about 15 years to keep the brain-damaged woman alive through feeding tubes. Many religious groups and the U.S. House of Representatives entered the debate. Theresa Devera, above, cries after hearing that the U.S. Supreme Court would not hear an appeal from Schiavo's parents. krt photo by john vanbeekum/miami herald. The decision allowed Schiavo's husband, Michael, to remove the tube. She died nearly two weeks later. Schiavo's yearbook photo. krt photo by john slavin/philadelphia inquirer.

Degree candidates march into the SIU Arena May 13 for the College of Liberal Arts commencement. More than 3,700 students received their degrees during spring graduation ceremonies. photo by sarah beard.

Donald Williams Jr. holds his son, Donald Williams Jr. III, before the College of Liberal Arts commencement. Williams received a degree in psychology. photo by sarah beard.

Tassel turning

Thousands of family members and friends converged on Carbondale during commencement exercises May 13 and 14 making for happy graduates as well as hotel and restaurant owners.

More than 3,700 students received their degrees during the weekend, including a military service member stationed in Iraq who had never stepped foot on campus.

In a live satellite feed from Baghdad, Air Force Master Sgt. Tracy A. Senstock received his degree as hundreds of other graduates from the College of Applied Sciences and Arts and their guests watched on a large screen in the SIU Arena. Senstock, 42, earned his bachelor of science degree in information technology through the University's long-distance learning program.

Speakers for the various commencement ceremonies on campus included Julian Bond, a civil rights advocate and chairman of the National Association for the Advancement of Colored People, who addressed graduates from the SIU School of Law.

Former Daily Egyptian editor Jacquelyn Spinner, who graduated from SIUC's School of Journalism with honors in 1992, was one of eight alumni to receive the Alumni Achievement Award during the weekend. Spinner, an award-winning staff writer for the Washington Post, told graduates of the College of Mass Communication and Media Arts of her experiences while reporting from the war in Iraq. The journalist, who was featured in a PBS Frontline documentary on covering the war, survived car bombs, mortar attacks and a kidnapping attempt. She encouraged graduates to not give up in the face of rejection.

For two families, the day was bittersweet as they accepted their late daughters' undergraduate diplomas. Kara Gruenenfelder died in a car accident in March. Her parents, Rick and Donna Gruenenfelder, received Kara's diploma in general agriculture. Angela Marie Ervin died in September after being hit by a pickup truck while walking near an alley north of the intersection of South State and East Mill Streets. Ervin's family accepted her diploma in history.

sports.

Opponents feared it.

Saluki fans bled it.

Maroon was more than just the hue of our jerseys, hats and helmets. It was more than just an instrument of school spirit. This was not high school pride.

This was obsession.

The shade of darkened red provided an identification for fans and defined SIU athletics as a whole.

From the fanatical members of the Dawg Pound, to the shirtless, painted devotees at McAndrew Stadium, students of all races, backgrounds and genders came together to support the Dawgs using only one color. We voiced our distaste with teams of other colors who came to town and forced them to never want to return.

The national recognition that our sports' teams received only strengthened the color and its meaning to anyone involved in sports.

As supporters, donning the ragged maroon T-shirt or comfy maroon sweatshirt may not have put us directly on the field or court, but wearing the color gave us a sense of school honor and self-respect. It gave 20,000 students a common bond — one that will last a lifetime. Maroon was bigger than any of us during our time at the University. The hue was here before us and remained after our time was up.

As our lives changed, we were forced to move on and move away from the University, but maroon would be the force that kept us attached to SIU for the remainder of our existence.

story by joe szynkowski

Members of the exclusive Dawg Pound celebrate at a home men's basketball game. Sporting maroon at games was not optional for SIU fans, but imperative. photo by dean baker.

A season cut short

story by joe szynkowski

The Dawgs' season ended the same way it did in 2003, with a disappointing first-round bow-out in the NCAA Division I-AA playoffs.

But this time it was different. This time it really hurt.

Before the season, SIU made big headlines after signing, arguably, its most highly touted transfer ever in Auburn's Brandon Jacobs. The senior was the thunder to the backfield that also added transfer Arkee Whitlock.

During the season, SIU (10-1) made big headlines by dominating conference opponents, going 7-0 in the Gateway Conference and outscoring foes by an average of 20 points per game.

The team's only regular season loss came on the road against Division I-A opponent Northern Illinois.

But it was the end of the season that made the biggest headlines, as the Salukis lost at home and the No. 1 ranking in the nation to Eastern Washington.

"It wasn't supposed to end like that," starting fullback J.T. Wise, junior, said.

"There are no excuses though, we just got outplayed."

It was the first football playoff game played in Carbondale since 1983, when the Dawgs last won the national championship. Starting quarterback and MVC offensive player of the year Joel Sambursky was 1 year old during that championship season and felt honored to bring a home game back to the city.

"It was great for our fans," Sambursky, senior, said. "They hadn't been able to witness a home playoff game in a long time. It was nice, because I knew it meant a lot to a lot of people."

Coach Jerry Kill, who took over the reins in 2001, erased the infamous Saluki streak of 20 straight seasons without a playoff berth.

Through perseverance and a change in coach, the Dawgs helped establish their legacy as one of the greatest football teams in school history. But in many people's minds, it just was not supposed to end so early.

Senior offensive lineman Justin Rich fights the push of Western Kentucky's offensive line during the 38-10 home win Oct. 16. The group of offensive linemen helped to create holes in the opposing team's line for the Salukis to secure a victory. photo by meredith mercier of the daily egyptian.

Saluki junior quarterback Joel Sambursky is chased out of the pocket by Northern Iowa defensive tackle Michael Matthes in SIU's 40-36 come-from-behind Homecoming victory. Sambursky threw for two touchdowns in the win and, with help from his offensive line, only suffered one sack. photo by katrina carnes.

Scores

W - SEMO	42-3
L - N. Illinois	22-23
W - William Penn	59-9
W - Delaware St.	48-0
W - N. Iowa	40-36
W - Youngstown St.	37-2
W - W. Kentucky	38-10
W- SMS	27-3
W - W. Illinois	66-13
W - Illinois St.	41-14
W - Indiana St.	59-10
L - E. Washington	31-34

Saluki Leaders

Rushing yards:

Arkee Whitlock	914

Passing yards:

Joel Sambursky	2,061

Receiving yards:

Brent Little	760

Scoring:

Joel Sambursky	19 TD

Quarterback Joel Sambursky hands off to Arkee Whitlock at Youngstown State. Sambursky led the team in passing yards and scoring and was named Gateway Conference's Player of the Year. photo by anthony soufflé of the daily egyptian.

Southern Illinois students show their school spirit by painting "GO SALUKIS" on themselves for the Northern Illinois game on Sept. 11. Maroon and white paint, tailgating parties and SIU apparel were some of the ways for fans to support the team. photo by lane christiansen of the daily egyptian.

Yards Allowed

SEMO	250
N. Illinois	400
William Penn	181
Delaware St.	223
N. Iowa	298
Youngstown St.	204
W. Kentucky	352
SMS	273
W. Illinois	183
Illinois St.	283
Indiana St.	366
E. Washington	568

Saluki Leaders

Sacks:

Phillip Doyle	5

Interceptions:

Alexis Moreland	4

Tackles:

Royal Whitaker	95

Forced Fumbles:

Brandon Bruner	3

Brandon Bruner, a junior cornerback from Oklahoma City, helps his teammate with a tackle during the season opener against Southeast Missouri State University. Bruner helped the defense hold the Indians to only three points. photo by dean baker.

Freshman Craig Turner rips off a 58-yard punt return for a touchdown in the Homecoming game against Northern Iowa. Turner also contributed 107 rushing yards in the game, 71 of which came on a long dash to the end zone. photo by katrina carnes.

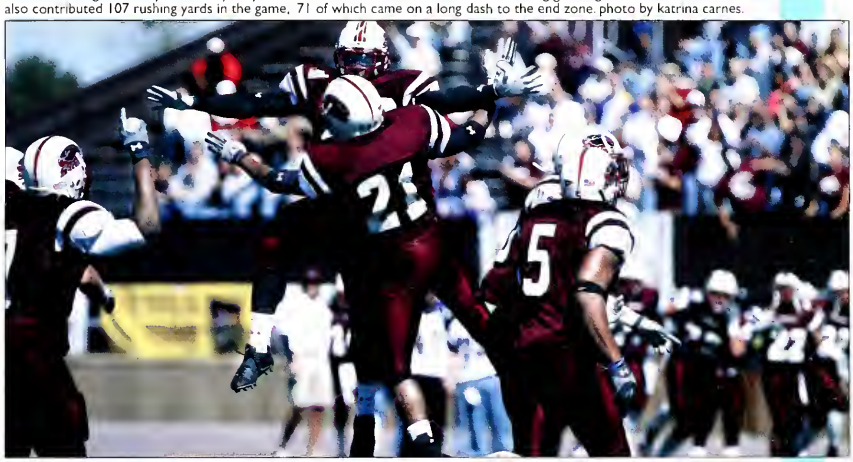

Shadowed by spotlight

story by joe szynkowski

Hidden beneath the accomplishments of superstars Joel Sambursky, Brandon Jacobs and Arkee Whitlock were the crucial contributions of some Salukis who spent their careers flying under the public radar.

SIU's season ended with a home playoff loss in the first round, but on the way, the Salukis built one of the most productive offensive attacks in the nation.

Jacobs and Whitlock led the SIU rushing attack that churned out 283.7 yards per game and 42 touchdowns on the season. The thunder and lightning duo combined for over 1,800 yards and pointed to their offensive line and fullbacks for their success.

"You have to give the blockers credit whenever we run well," Jacobs said. "They take the blame when we don't, they deserve the praise when we do."

Linemen Elmer McDaniel, Brian Akins and Matt Miller, all named to the All-Gateway squad, not only paved the way for the dominant rushing game, but also protected Sambursky, the second-ranked quarterback in the country. Also, Sambursky counted on the potent wide receiver set of Brent Little and Quorey Payne to take the defenses' attention away from SIU's running game. The set combined for over 1,200 yards receiving and 13 touchdowns.

Senior safety Alexis Moreland, the pillar of the defense, was often forgotten when fans and media discussed the high-powered, high-scoring offense of the Salukis.

Moreland and the Dawg's defensive-backs held opponents to a meager 5.9 yards per completion. Overall, the defense gave up 11.2 points per game, good enough for a No. 2 national ranking.

"We could tell at the beginning by how everyone was getting along so well," Moreland said of his defensive mates. "We just gelled."

Gaining yards on the ground was more difficult for opponents, held to an average of 101 yards per game. The defensive line rotation gave up six touchdowns throughout the year, and included All-Gateway players Linton Brown, senior, Billy Beard, senior, Jeff Jones, junior, and Andrew Franklin, senior.

The Saluki superstars gained most of the press, but the difference-makers who thrived out of the spotlight would not be forgotten by coaches, fans and teammates.

Sophomore outside hitter Jene' Pulliam spikes a ball between the hands of Indiana State players during a Nov. 15 game. Pulliam, a management major, received Dean's List honors both semesters of her freshman year. photo by meredith mercier of the daily egyptian.

Saluki Scores

L - Georgetown	L - TN Martin
L - Tulane	L - N. Iowa
W - Nicholls St.	W - Bradley
L - Eastern IL	L - Illinois St.
L - UMKC	L - Indiana St.
W - Wyoming	W - Evansville
L - SEMO	W - Murray St.
W - SMS	L - Creighton
L - Wichita St.	W - Drake
W - Evansville	W - Bradley
L - Pittsburgh	L - N. Iowa
L - Dayton	L - Indiana St.
L - Long Island	L - Illinois St.
L - Drake	L - Wichita St.
L - Creighton	L - SMS

Coach Sonya Locke gathers her players for a team meeting. Even though the Salukis won only nine matches, Locke considered the season a success because the women grew so much as a team. photo by j.e. rogalin of the daily egyptian.

Sophomore Haley Hann and senior Carrie Shephard stretch for a block against Wichita State. Shephard had 16 kills and 11 digs in the loss, while Hann added eight kills and five blocks. photo by katrina carnes.

Sophomore Saluki Ashley Saverine completes a spike in the season home-opener against Eastern Illinois University. Saverine had 10 kills and 19 digs in the game. photo by dean baker.

Disappointed dawgs

story by joe szymkowski

In a Missouri Valley coaches' poll before the season began, SIU was picked to finish eighth out of the 10-team field.

Thirty matches later, that was exactly where the Salukis ended their campaign.

The Salukis wrapped up their season with a five-match losing streak, missing the Missouri Valley Conference tournament for the second straight year.

Their record of 9-21, (6-12 in the MVC) was an improvement upon 2003's finish of seven total wins and three conference victories.

"I expected to have a roller coaster ride during the season because we were still young and had limited experience," Coach Sonya Locke said. "I thought by midseason we would figure things out and get to the MVC Tournament. We had the talent to do it, but we just didn't get it done."

Jene Pulliam, sophomore, topped the Salukis with 2.83 kills per game and was second with 280 overall kills.

"Our performance just wasn't up to par," Pulliam said. "It just wasn't there."

Sophomore setter Holly Marita led the team with assists in both of her seasons with the Salukis after graduating from Kenosha Tremper High School in Wisconsin.

"This season was disappointing because we came out and didn't really play Saluki volleyball," Marita said. "We didn't pass well, and people became frustrated. We had too many unforced errors at crucial times."

"Our win-loss record doesn't show the significant improvement that these young kids made," Locke said.

The coach was definitely disappointed in not making the tournament and in finishing so low in the MVC, but she was pleased with how long they battled in the conference race. The Dawgs were not knocked out of contention until the final weekend of play.

Sophomores Haley Hann and Vanessa Zidek prepare for a serve at Davies Gymnasium. The Salukis finished 6-8 on their home floor, compared to their 3-13 record on the road. photo by katrina carnes.

Freshman Jessica Ordway races at a home competition. Ordway was a key component in the team placing second at the MVC championship meet. photo by dean baker.

Sophomore Hunter Sheldon, one of the reasons the Salukis tied for the MVC championship, sprints in an early season event. photo by dean baker.

Brittani Christensen, sophomore, and Lindsay Wagner, sophomore, run around the fields near McAndrew stadium. photo by lane christiansen of the daily egyptian.

Just in time

story by joe szymkowski

The men's and women's cross country teams made up one of the most successful athletic programs SIU had to offer, finishing first and second in the Missouri Valley Conference, respectively.

The men jumped out to a quick start, winning two of their first four races, and placing second in another. The women were also successful out of the gates, finishing fourth, first and second in their first three competitions.

Junior Joe Byrne, from Northern Ireland, led the men with three individual titles, which included a team-best 40th place finish at the NCAA Midwest Regional competition in Peoria. The team finished an impressive 12th in the competition.

"It was a great season," Byrne said. "It was even better than winning individually to see the team do so well overall."

The women, who ended up in sixth place in the regional, were led by sophomore Brittani Christensen's 23-out-of-185-place finish.

"Some of the older people pushed the younger people along," Coach Matt Sparks said. "We just wanted our athletes to train through the beginning and make sure they were ready for the tournaments."

Christensen added, "I think as a team we're more pumped than anything. We knew that we could feel comfortable at the paces we were running."

Sparks was impressed with his teams' quick starts, but stressed throughout the season the importance of keeping focused.

Darren Brooks and Josh Warren, senior, work together to make a play against Bradley. photo by dean baker.

Senior guard Stetson Hairston prepares to lay in a basket as Bradley's Tony Bennet tries to stop him. The Salukis went on to win 67-59. photo by dean baker.

Freshman forward Randal Falker slams the ball over the heads of players. The Salukis beat Wichita State 65-55 to clinch the MVC title. photo by dean baker.

Forward Randal Falker attempts a jumper over Wright State's Zach Williams. The Salukis rolled over Wright State 54-42. photo by dean baker.

Fabulous fourth

story by drew stevens of the daily egyptian

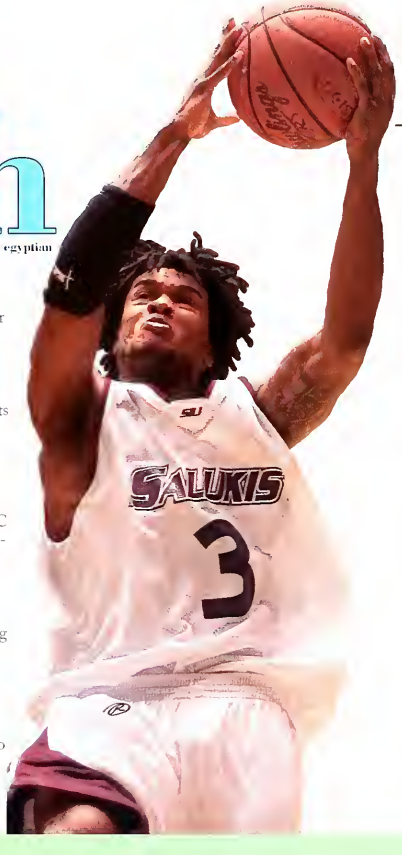

With the No. 1 position in the Missouri Valley Conference, the Saluki basketball team blew through the season dominating the statistics charts.

For the fourth straight season, fans filled the SIU Arena to watch the SIU men's basketball team (27-8, 15-3 Missouri Valley) become the MVC regular season champions, finishing three games ahead of second-place Wichita State.

Darren Brooks led the team in scoring (15), rebounds (5.7), assists (4.28) and steals (2.62). He was named Missouri Valley Conference Player of the Year and Defensive Player of the year for the second straight season, becoming the first player in conference history to do so.

The Salukis' 24–game home winning streak is the second-longest active streak in Division I college basketball behind only Gonzaga. SIU also has the third-longest MVC home winning streak in conference history and the longest since 1964. SIU has won 36-straight conference home games, posting 9-0 marks the last four seasons.

In beating Kent State Feb. 19, the Salukis remained perfect in ESPN Bracket Buster games — SIU beat Wisconsin-Milwaukee and Hawaii in its previous appearances. SIU also cracked the USA Today/ESPN Coaches Poll Top 25 on Feb. 28, sliding in at No. 25.

Head coach Chris Lowery was named MVC Coach of the Year. Brooks was named first team All-MVC and was also selected to the All-Defensive Team. Jamaal Tatum was named second team All-MVC and was also selected to the Most-Improved Team.

Stetson Hairston was named Honorable Mention All-MVC. Tony Young was named Sixth Man of the Year and also tapped for both the All-Defensive and All-Bench teams. Matt Shaw was named to the All-Freshman Team.

With fans painted head-to-toe in maroon going wild, the team went on to the NCAA tournament for the fourth straight year and brought to the eyes of the nation a team built for success.

Junior guard Kyle Smithpeters works around Tennessee State guard Reiley Ervin. The Salukis won 83-60. photo by dean baker.

SIU Basketball Scores

Hawaii	66-64	SW Missouri St.	92-77
Arkansas-Little Rock	70-53	Evansville	79-55
Murray St.	80-71	Bradley	89-73
Wright St.	54-42	Northern Iowa	67-61
SE Missouri St.	72-68	Drake	58-57
Saint Louis	67-41	Indiana St.	64-53
Illinois St.	61-49	Creighton	71-67
Wyoming	81-69	Illinois St.	66-59
Drake	51-45	Kent St.	65-54
Louisiana-Lafayette	63-61	Northern Iowa	76-69
Creighton	69-63	Wichita St.	65-55
Evansville	69-57	Indiana St.	60-52
SW Missouri St.	61-60	Indiana St.	64-49
Bradley	67-59	SW Missouri St.	65-61
Wichita St.	58-56		

Individual Scores

Darren Brooks	
Score	15
Rebounds	5.7
Assists	4.28
Steals	2.62
Stetson Hairston	
Honorable Mention All-MVC	
Tony Young	
Sixth Man of the Year	
All-Defensive Team	

Mission accomplished

story by adam soebbing of the daily egyptian

The SIU men's basketball team entered its fourth straight NCAA Tournament in search of a first round victory and respect.

Consider it mission accomplished.

With their highest tournament seed in school history, the No.7-seeded Salukis defeated No. 10 seed Saint Mary's 65-56 to open the Midwest Regional in Oklahoma City for the Salukis' first opening round victory since the 2002 Sweet Sixteen run.

The past two seasons SIU lost in tight one-point games to Missouri (2003) and Alabama (2004).

The Salukis next faced second-seeded Oklahoma State in a contest that was basically a home game for the Cowboys. Decked in mostly orange, the sold-out 18,000-capacity Ford Center rocked all game long in favor of Oklahoma State, whose Stillwater campus is just one hour north of Oklahoma City.

Nonetheless, the Salukis walked into halftime with a seven-point lead, 46-39, and confidence they could compete with anyone in the country, anywhere.

"We were hyped up ready to go," said senior guard Darren Brooks.

But Oklahoma State opened the second half with a 12-0 run to reclaim the lead. SIU climbed back in front 52-51, but the Cowboys eventually pulled away, advancing to the Sweet 16 with an 85-77 victory.

While a loss is a loss, Oklahoma State coaches and players showered praise on the Salukis.

Longtime Cowboy head coach Eddie Sutton perhaps gave SIU the ultimate compliment.

"They are not a mid-major team," Sutton said. "They could play in the Big 12 or any major conference."

Randal Falker, LaMar Owen and Jamaal Foster relax in the locker room following the Salukis' 85-77 loss to Oklahoma State in the second round of the NCAA tournament. photo by amanda whitlock of the daily egyptian.

Darren Brooks walks off the court in a Saluki jersey for the last time following SIU's 85-77 loss to Oklahoma State at the Ford Center in Oklahoma City. Oklahoma State's campus is only 70 miles from Oklahoma City, which resulted in stands full of orange-clad fans. photo by amanda whitlock of the daily egyptian.

Stetson Hairston drives against Oklahoma State's John Lucas during the second half. Hairston put five points and four rebounds on the scoreboard during his final game as a Saluki. photo by amanda whitlock of the daily egyptian.

SIU guard Jamaal Tatum battles with Oklahoma State's John Lucas for a loose ball at the Ford Center in Oklahoma City. Tatum finished the game with 22 points and four rebounds. photo by amanda whitlock of the daily egyptian.

Scores

Iowa	50-66
Northern Illinois	43-61
Wisconsin	53-82
Tennessee Tech	55-73
Southeast Missouri St.	56-77
St. Louis	69-53
Southern Mississippi	48-55
Bethune Cookman	69-64
Stetson	55-63
Creighton	63-85
Drake	49-70
Wichita St.	67-52
Southwest Missouri St.	48-78
Nothern Iowa	40-64
Bradley	42-68
Evansville	53-54
Indiana St.	66-78
Illinois St.	44-81
Wichita St.	69-42
Southwest Missouri St.	62-88
Northern Iowa	43-72
Bradley	60-70
Evansville	55-67
Indiana St.	51-94
Illinois St.	59-66
Creighton	58-78
Drake	53-75

SIU's Daphney Desamours prepares to drive the lane in a game against Wichita State. Desamours contributed 16 points to the 69-42 win. photo by dean baker.

SIU's new women's basketball head coach Dana Eikenberg works with senior forward Wendy Goodman, left, and freshman center India Bruster, right, in shooting drills during practice. photo by lane christiansen of the daily egyptian.

A building process

story by gabe house of the daily egyptian

The SIU women's basketball team had another tough year with the 2004-05 season. The Salukis sustained an overall record of 3-24 for the second straight season, along with a 1-17 conference tally, effectively barring them from an appearance in the Missouri Valley Conference Tournament. It was also the fourth straight year SIU finished last in the MVC.

Still, there is a silver lining to an otherwise stormy cloud.

This past season was the first brick in a rebuilding process spurred largely by the hire of new head coach Dana Eikenberg.

Eikenberg came from Missouri Kansas-City where she effectively managed to resurrect the Kangaroos from a similar run of bad luck. She didn't come alone either, bringing two assistant coaches and five transfer athletes with her.

Jody Adams and Susan Koehring, the two coaches who also ventured to Saluki country, were as integral to the UMKC rebound as Eikenberg was. Also, Eikenberg credits them for the transfers who will undoubtedly make a very large impact in the next season.

"I'm looking for them to be leaders on and off the court," said Eikenberg about Jayme Sweere, Erin Pauk, Rachel Boldt, Carlai Moore and Katy Freeman.

"This was a hard year for them; they didn't sit out at UMCK, but now is their time."

This newly minted coaching staff is also renowned for its ability to recruit, and Eikenberg is excited about future possibilities in that department as well.

So while this season was but another hardship in a string stretching back four years, there is reason for hope.

Senior Danette Jones, who led SIU in scoring with 13.7 points a game in her final year as a Saluki, summed it up nicely in one sentence.

"You're going to see a drastic change next season, definitely a change for the better," Jones said.

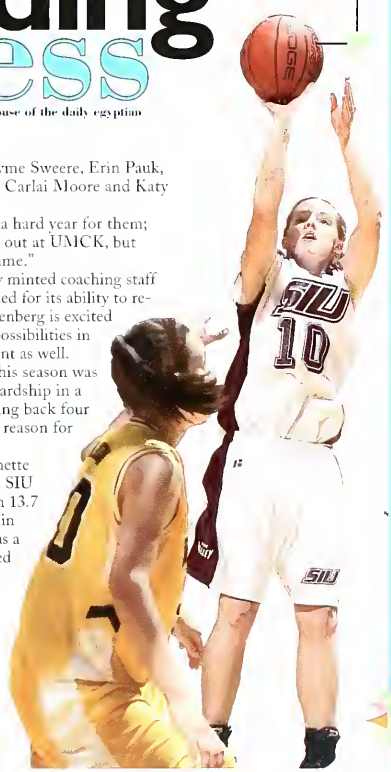

P.J. Finigan, a senior pitcher and infielder, was named the Missouri Valley Conference Player of the Year. He was also cited three times as the Pitcher of the Week and recognized on the College Baseball Foundation's weekly national honor roll. photo by anthony soufflé of the daily egyptian.

Running back Brandon Jacobs was selected by the New York Giants in the fourth round of the National Football League's draft in April. Jacobs led the Salukis with 992 yards rushing, averaging 6.6 yards per carry during the 2004 season. photo by anthony soufflé of the daily egyptian.

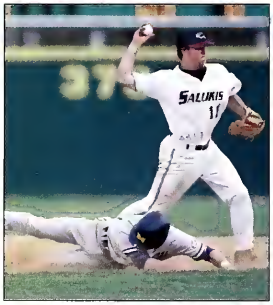

Jerry Kill was the Division I-AA Coach of the Year in football after a 10-2 season and a Gateway Conference Championship. photo by anthony soufflé of the daily egyptian.

For the second year in a row, senior guard Darren Brooks was named the Missouri Valley Conference Player of the Year and received an honorable mention to the Associated Press All-American team. photo by amanda whitlock of the daily egyptian.

After hitting a game-winning RBI double against the Wichita State Shockers, senior first baseman Kelly Creek gets a hug from Saluki head coach Kerri Blaylock. The softball team received its third bid in a row to the NCAA tournament. photo by anthony soufflé of the daily egyptian.

Salukis of the year

Amy Harre delivers a pitch. The senior led the Salukis to their third straight NCAA bid in softball. photo by robert lyons of the daily egyptian.

Senior Marcelo Possato positions himself for the start of an event during the Missouri Valley Conference Championship swim meet. Possato was named Men's Swimmer of the Year after winning three events and breaking two invitational records. photo by lane christiansen of the daily egyptian.

Junior Christina Andrews dives back into first base following Evansville's Katie Markle's pick-off attempt. The Salukis won both of their games against Evansville during the series. photo by lane christiansen of the daily egyptian.

Softball Scores

Ball State	8-0
Southern Mississippi	14-0
Mississippi	0-1
California	0-1
Michigan State	4-3
UNLV	2-6
Florida	2-3
South Carolina	0-2
Georgia Tech	4-0
Michigan	0-2
Cal-State Northridge	4-0
Valparaiso	6-0
Kansas	4-5
Ball State	6-1
Kansas	4-2
Troy State	2-0
Maryland	3-1
Florida A&M	9-0
Georgia State	3-2
Florida State	4-0
Samford	1-0, 11-0
Drake	8-0, 7-0, 3-0
Wright State	8-0, 10-0
Northern Iowa	9-5,4-1,2-1
Saint Louis	8-1, 9-1
Missouri	2-1
Illinois State	3-1, 2-1, 3-0
SE Missouri State	4-1, 1-0,
Wichita State	7-4, 1-2, 2-1
Evansville	2-0, 8-1
SMS	7-0, 5-0, 3-0
Evansville	10-0
Creighton	0-3, 8-0, 8-4
Bradley	9-0, 16-0, 5-0
Indiana St.	6-0, 15-0. 9-0
SMS- MVC Tournament	4-6
Ill. St. - MVC Tournament	1-2
Missouri- NCAA Regionals	3-0
Stanford- NCAA Regionals	1-9
Missouri- NCAA Regionals	0-9

Pitcher Amy Harre graduated in May with a 3.58 grade point average in physiology. She earned academic all-American honors for the third straight year and was drafted to play with the Chicago Bandits of the National Pro Fastpitch League. photo by robert lyons of the daily egyptian.

Cassidy Scoggins, named to the Great Lakes All-Region First Team, pitched four no-hitters, including a perfect game. photo by anthony souffle of the daily egyptian.

Triple play

story by leah williams

The 2005 Saluki softball team earned its third consecutive bid to the NCAA Tournament, a first for both the University and the Missouri Valley Conference.

"I think it's awesome to get a third straight bid and that we'll have a lot of parents and fans at Missouri," senior Katie Jordan told SIUSalukis.com. "It's so exciting to go to the NCAA Tournament three of my four years in college."

The team opened the tourney with a familiar opponent, Missouri, a team they had beaten earlier in the season. SIU won the tournament opener, but Missouri later bested the Salukis 9-0, scoring nine runs on nine hits. It was the second straight game in which the Salukis allowed a season-high opponent score.

The four softball seniors were a history-making bunch. Along with the three appearances in the NCAA Tournament, they collectively were part of SIUC's most successful team ever with a 162-62 record, and they set a record with 47 wins this season.

"This senior class has been blessed with four great players, who were four great people in our program," head coach Kerri Blaylock told SIUSalukis.com. "They're program changers along with the class before them. We're going to miss them greatly."

The class of 2005 also won the first two Missouri Valley Conference regular season titles in school history. In June, senior pitcher Amy Harre was also named by ESPN Magazine as an academic all-American for the third straight year.

In her final season, Harre left SIUC on top with 13 shutouts, 25 complete games and a no-hitter. She also threw 171 strikeouts in 214 innings pitched, a second-best in the Missouri Valley Conference.

Freshman Tiffanie Dismore hits a grounder during the third inning of a game against SMS in April. SIU swept the Bears in three games during a weekend series. photo by alan rogers of the daily egyptian.

"We know each other, we know how we play, and we both play one way – all out."

Bryan Rueger
senior pitcher

Diamond Dawgs

story by leah williams

The baseball team ended the season with 38 victories, the Salukis' best record since 1990.

In Missouri Valley Conference tournament play, the No. 3 ranked Salukis bypassed No. 4 Evansville, before losing to Wichita State 9-0. The loss marked the first time the Salukis had been dropped to the consolation bracket of the tournament since 2002.

SIUC was later eliminated by Indiana State after Sycamore Jake Eigisti hit a leadoff solo homerun in the eighth inning to break a 4-4 tie.

Senior pitchers Bryan Rueger and P.J. Finigan were the only two Saluki baseball players to have played all four years at SIUC.

Their tenure on the team created a connection between the two players.

"P.J. and I are not the closest guys off the field, but we share a common bond on the field," Rueger told SIUSalukis.com after the season-ending loss to Indiana State.

"We know each other, we know how we play, and we both play one way – all out."

Head coach Dan Callahan said he was very proud to have coached both Rueger and Finigan and that he had no doubt they would continue their baseball careers.

In June, both players were drafted by Major League teams. Finigan was selected in the seventh round of the Major League Baseball draft by the Detroit Tigers, while Rueger went in the 20th round to the New York Yankees.

Finigan, the 2005 Joe Carter Missouri Valley Conference Player of the Year, became the third student in school history to receive such an honor. He also earned all-conference honors for two positions, starting pitcher and shortstop.

The senior from Springfield produced remarkable statistics this year on offense and defense. A four-time Valley Athlete of the Week in 2005, Finigan led the conference with a .368 batting average, which included 48 RBI, four triples and six home runs.

He ranked in the league's top-three in slugging percentage (.587), on-base percentage (.459) and hits (73). On the defensive end, Finigan boasted a 9-2 record with a 3.01 ERA. He completed four games and tossed 77 scoreless innings. Finigan broke the 100-strikeout mark, registering 101 strikeouts in 101.2 innings this season.

Rueger was 9-4 and had a 3.18 ERA. The right hander ranked first on the team and second in the Missouri Valley Conference in terms of single-season innings pitched. He also ranked third in strikeouts looking and third in starts. Rueger, of Mt. Vernon, Ind., also pitched a career-long 10 innings on March 20 against Western Michigan.

Both players were just one win away from becoming the first Saluki pitchers to post 10 wins in a season since 1981.

Individual Honors

MVC Player of the Year:
- P.J. Finigan

All MVC First Team:
- P.J. Finigan
- Kevin Koski

All MVC Second Team:
- Tyler Norrick
- Bryan Rueger
- Matt Brewer

Honorable Mention:
- Nathan Emrick
- Dean Cademartori

Junior Nathan Emrick safely slides into base during a Saluki baseball game. The baseball team finished the season with 38 wins, the most in a season since 1990. photo by amanda whitlock of the daily egyptian.

SIU Baseball Scores

Stetson	2-9. 9-10, 11-3	Eastern Illinois	9-0
New Orleans	5-2, 8-1, 15-2	SMS	6-7. 8-5. 4-2
Ole Miss	8-7, 2-9	Tennessee-Martin	12-7
Murray State	5-7	Evansville	9-3, 2-3. 13-0
Northern Illinois	6-3, 6-5,3-9	Indiana St.	12-2, 8-11, 14-3
SE Missouri State	3-7	Illinois	7-9
Chicago State	13-7, 8-0, 4-0	Saint Louis	6-0
Middle Tennessee State	1-6, 10-8	Wichita State	0-4, 5-1, 4-1
Western Michigan	8-1, 2-6, 1-2	South Dakota St.	7-2, 8-1, 6-1
Northern Iowa	7-3, 18-2, 8-4	Missouri	7-0
Tennessee-Martin	4-3	Illinois St.	2-16, 8-6, 5-4
Murray State	6-2	Evansville- MVC Tour.	10-9
Creighton	3-5, 0-7, 3-1	Wichita State- MVC Tour.	0-9
Bradley	1-2, 2-1, 3-4	Indiana State- MVC Tour.	4-5

Junior catcher Hunter Harrington swings at a pitch during the Salukis' 4-3 victory over Tennessee-Martin. Harrington hit a single in the bottom of the 11th inning to drive in a game-winning run by Matt Brewer. photo by alan rogers of the daily egyptian.

Michael Logsdon, a sophomore, clears the high jump bar during a meet. photo by robert lyons of the daily egyptian.

Track stars

story by leah williams

Amarachi Ukabam catapulted herself into both school and conference records.

The junior thrower finished sixth in the shot put and seventh in the discus at the NCAA Outdoor Track and Field Championships in June.

During the season, the All-American set SIU and Missouri Valley Conference weight throw records with a heave of 69-00. The following week, she blasted the shot put records with a distance of 55-6.25.

Ukabam advanced to the national outdoor championships after emerging the victor in the shot put and coming in second in the discus at the Mideast Regional Meet in May. In the regional, she threw 57-05.75 in the shot put and 184-04 in the discus to help the Saluki women finish 14th in the team standings with a collaborative effort of 19 points.

The men topped off at 34th place with four points.

Two fellow Salukis competed in the national championships. Megan Cenkush, a junior, joined Ukabam in the shot put contest and finished in 25th place.

Anthony Acklin, a junior, ran the 110-meter hurdles with a time of 14.17, which put him in 23rd place.

Ukabam, who transferred from Ohio State and joined the track team in the fall, picked up her first Missouri Valley Conference outdoor title at the 2005 State Farm Track and Field Championships. She was also a 2005 NCAA All-American in indoor sport for weight throw and shot put.

Sixteen Salukis competed in the NCAA Mideast regional.

On the first day, high jumper Freddy Rule, a senior, marked a career-best of 6-11.00.

During the final meet of her career, senior Kelsey Toussaint finished 19th in the 400-meter run. Her score was 55.75.

The SIU track and field team produced an impressive finish at a meet held in Walnut, Calif., in April. The Salukis nabbed seven top-five finishes.

In the 110-meter hurdles, Acklin and senior Emmanuel Daux finished in first and second place respectively. Acklin's finish of 14.09 was a personal best.

The track and field women ended the season second in the Missouri Valley Conference, while the men bowed at fifth place.

John Smith was named Women's Mideast Region Throws Coach of the Year.

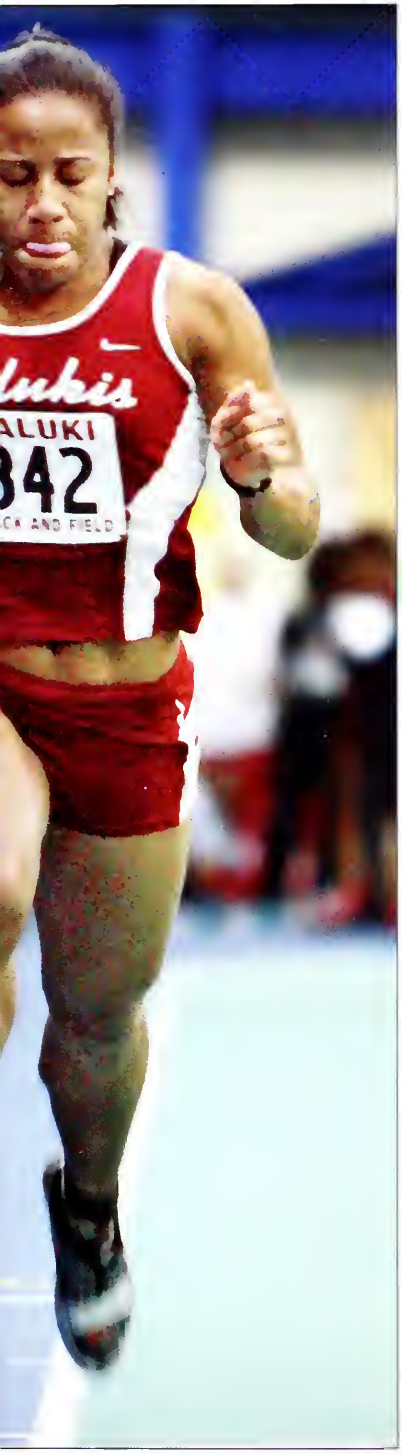

Sherlenia Green, left, makes her finish during the sixth heat of the 55-meter dash during the McDonald's Invitational. photo by lane christiansen of the daily egyptian.

Amarachi Ukabam, a junior, advanced to the NCAA championships. The thrower set new school and Missouri Valley records in the shot put and discus. photo by meredith mercier of the daily egyptian.

Team Scores

Event	Women's	Men's
McDonald's invitational	1st of 14	1st of 12
MVC Indoor Championship	1st of 8; 1st of 8	2nd of 7; 4th of 7
Spring Classic	1st of 10	4th of 9
Gatorade Classic	3rd of 9	3rd of 9
Mississippi Invitational	4th of 18	2nd of 16
Vanderbilt Invitational	2nd of 20	5th of 20
MVC Outdoor Championships	1st of 8; 2nd of 8; 2nd of 8	2nd of 7; 4th of 7; 5th of 7
NCAA Regional Meet	14th	34th
NCAA Outdoor Championships	47th	

Water works

story by joe szynkowski

For the first year ever at the University, the swimming and diving programs were combined, creating an expanded duty for head coach Rick Walker. Achieving specific goals became more difficult due to the increased amount of concentration needed to get the units to work together.

But Walker didn't let that stop him from setting lofty goals.

"I wanted to find the continuity between the two teams so we functioned as one," he said. "I also wanted to win the conference and have an NCAA qualifier."

A second-place finish at the Missouri Valley Conference finals disappointed Walker, but the coach was satisfied in sending senior Marcello Possato on to Minneapolis for the NCAA competition where he finished in the top 30.

"Getting a swimmer to the NCAA was a huge step on the men's side and is hopefully something we can look forward to in the future," Walker said.

Diving coach Chunhua Zhao said the season was a success, especially considering the team's six female Conference Scholar-Athlete Team members. Seniors Ashley MacCurdy and Andrea Johnson were chosen for the third straight season.

"All my divers worked hard and demonstrated good team spirit," Zhao said. "As their coach, I can't ask for more than a group of student-athletes that are willing to do hard work and work with me."

"A goal of ours was to raise their ambition about diving, as well as nurturing their sense of responsibility, accountability, self-confidence and punctuality as student-athletes," Zhao added.

Walker agreed that following with the school's strong pedigree for fielding quality scholar-athletes was more satisfying than any personal recognition he could have received for successfully gelling the two teams. The coach said he felt a special bond to his swimmers and divers and was sorry to see the season end.

"Those athletes were the kind of young adults I would wish my children can grow up to be like," Walker said. "I am very close to that group in that I took their progress very personally."

Swimmer Nora Bunford splashes herself with water just before competing in the Women's 100-yard breaststroke. The sophomore from Budapest, Hungary, finished in first place in the event with a time of 1:05.52. photo by dean baker.

Junior Andrew Mitchell takes a breath of air while competing in the men's 500-yard freestyle at the MVC Invitational held at the Edward J. Shea Natatorium. Mitchell, a Savoy, Ill., native, had a time of 4:46.43. photo by dean baker.

Scores

Evansville	M 182.5-53.5 W 192-49
Nebraska	W 84-132
Missouri	M 95-148 W 94-194
Drury	W 149-94 M 116.5-126.5
Northwestern Invitational	W 4th Place, 613.5 M 4th Place, 691
Iowa	187-150
Indiana	131-156
Purdue	117.5-180.5
Texas Christian	M 129-166 W 131-160
Indian River C.C.	M 175-118 W 110-185
W. Kentucky	M 133-107 W 113-130
Southwest Missouri State	M 139-104 W 135-106
Evansville	M 149-66 W 150-83
State Farm MVC Championships	Women: 1st of 5
MVC Invitational	Men: 1st of 3
State Farm MVC Championships	Women: 2nd of 5
MVC Invitational	Men: 2nd of 3
State Farm MVC Championships	Women: 2nd of 5
MVC Invitational	Men: 2nd of 3

Head coach Rick Walker shows support of Ashley MacCurdy's first-place finish. Walker was awarded the MVC coach of the year. photo by dean baker.

Saluki senior Nadine Shawah pulls her legs to her chest as she competes in the women's three-meter diving contest at the Edward J. Shea Natatorium. Hailing from Florida, Shawah scored 21 points at the MVC championships, giving her MVC Honorable Mention honors. photo by dean baker.

Rising from the difficulties

story by kyle means of the daily egyptian

Looking at the seasons for both men's and women's golf this year could cause one to see more than occasional coincidences.

Both teams dealt with harsh weather on the road, which cut into time spent at tournaments. Both teams also lost a star golfer for some amount of time.

The women's team saw their No. 1 player, sophomore Kelly Gerlach, sit out some tournaments and play hurt during the rest of them as tendonitis hit her wrist.

The men, on the other hand, had to deal with the loss of sophomore Kyle Hosick, who transferred to the University of Illinois right before the beginning of the highly competitive spring season.

Despite their setbacks, both teams showed more than enough resilience by finishing in the top 10 in all tournaments played except one, the women's 14th place effort in the Kent Youel Invitational back in October.

Over the marathon stretch of competition lasting from September to the conference championship tournaments in the spring, both teams made themselves comfortable at the top of the leader boards.

Young performers grew up under pressure, such as freshman Christine Zoerlien, whose personal best score of 69 in the first round of the women's MVC tournament was the only round in the 60s scored by her team this year.

Fortunately, freshmen and transfers like men's junior Sean McNemar, who came over from John A. Logan College this year, shined in their new settings.

Yet, the stalwarts, such as Gerlach and sophomore Josie Lowder on the women's side and senior Brian Norman on the men's side, were the ones who paced the teams.

Norman finished his SIU career with the second best stroke average per round of any golfer in SIU history. Lowder and Gerlach were one and two respectively on their team this year in that category.

SIU Spring Season Scores

Men's Scores		Women's Scores	
Jackson State/Pizza Hut Inv.	6th of 19	East/West Rio Verde Inv.	4th of 18
Sam Houston Bearcat Classic	5th of 17	East/West Rio Verde Inv.	8th of 18
Sam Houston Bearcat Classic	4th of 17	East/West Rio Verde Inv.	10th of 18
Oklahoma City Spring Classic	2nd of 16	Rollins College Peggy Kirk Bell	3rd of 14
Diet Pepsi Shocker Classic	11th of 12	Northern Illinois Snowbird	5th of 16
Diet Pepsi Shocker Classic	9th of 12	Saluki Invitational	2nd of 14
ASU Indian Classic	rained out	Saluki Invitational	1st of 14
MVC Championship	3rd of 9	SMS Payne Stewart Memorial	2nd of 14
MVC Championship	4th of 9	MVC Championship	1st of 8
		MVC Championship	2nd of 8
		MVC Championship	2nd of 8

Senior Brian Norman sets up a putt during practice March 24 at Stone Creek Golf Course before the Missouri Valley Conference championships. photo by amanda whitlock of the daily egyptian.

Freshman Christine Zoerlein tees off at the East/West Rio Verde Invitational. The women Salukis finished the invitational tied for 10th place.
photo by alan rogers of the daily egyptian.

Sophomore Rodrigo Lama keeps his eyes locked on the ball as he returns a serve from Creighton's Vinny Meens during singles play April 17 at the SIU Arena Tennis Courts. photo by anthony soufflé of the daily egyptian.

Zuzana Palovic, left, and Zoya Honarmand play in a doubles match against Memphis at the SIU Arena Tennis Courts. The Salukis lost 4-3 to the Lady Tigers. photo by lane christiansen of the daily egyptian.

SIU Tennis Scores

Men's Scores

Northern Illinois	3-4
Chicago State	7-0
Middle Tennessee State	0-7
University of Illinois, Chicago	5-2
IUPUI	7-0
Indiana State	0-7
Murray State	6-1
SW Missouri State	3-4
Wichita State	2-4
Drake	4-3
Creighton	7-0
Bradley	3-4
Illinois State	0-7
MVC Team Championships	0-4

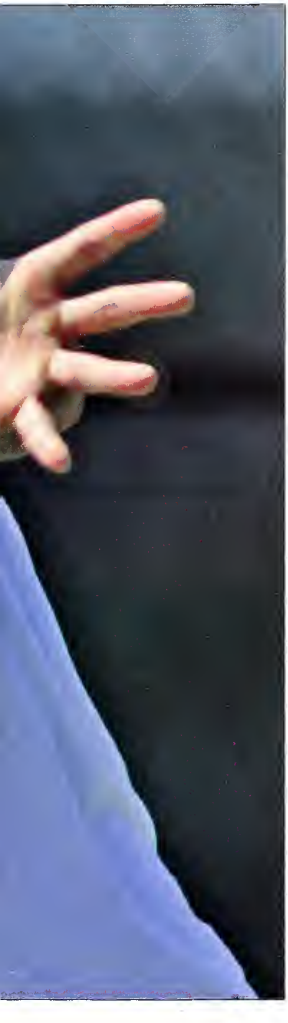

Match makers

story by drew stevens of the daily egyptian

It was one and done for both SIU tennis teams at the 2005 Missouri Valley Conference Championships.

The men (6-13) were shut out 4-0 by No. 2-seeded Wichita State, while the women (8-11) were defeated 4-2 by No. 3 seeded and eventual conference champion Illinois State.

Wichita State grabbed the doubles point, taking two of three doubles matches.

Alex Nomicos and Sergio Sanchez were the only Saluki duo to notch a doubles victory, defeating Gabriel Loredo and Thiago Santos 8-4.

In singles, every Saluki lost in straight sets, and Bojan Ilievski and Lukasz Soswa were losing when the match was decided.

SIU men's head coach Missy Jeffrey resigned May 2, three days after the Salukis' tournament loss. Jeffrey had the task of rebuilding a storied program when she took the job in 2000.

Jeffrey compiled a 32-59 record in five seasons at the helm, and the Salukis showed steady improvement each year.

The women had a much better showing.

The Salukis earned the doubles point and an early 1-0 lead as Tana Trapani and Maria Blanco blanked Laura Gravino and Carolyn Parent 8-0, followed by Zuzana Palovic and Zoya Honarmand's victory.

The Salukis, though, were unable to come up with the three singles victories they needed to win.

Trapani, Blanco, Honarmand and Amanda Taillefer each lost in straight sets. Laura Bredniak recorded the only singles victory, defeating Matea Simovic 6-4, 6-2.

Brett Bridel's first season as head coach did not end how he would have liked it to, but he has a lot to look forward to. What should be particularly advantageous for Bridel's second season is the fact that SIU will return its entire lineup with the exception of Trapani.

Women's Scores

Northern Illinois	2-5
Ball State	2-5
Youngstown State	5-2
Murray State	2-5
Evansville	6-1
Memphis	3-4
Wichita State	3-4
SW Missouri State	4-3
UNI	2-5
Creighton	4-3
Drake	1-6
Indiana State	3-4
Bradley	4-3
Illinois State	0-7
MVC Championships	2-4

Hot and hairy

story by joe szynkowski

Signing autographs. Making personal appearances. Being the center of attention.

It sounds like the job description for a star athlete.

Add a hot, hairy suit, along with the expectations from spectators to see constantly goofy antics, and the occupation changes to that of a mascot.

Mascots Tyler Krone and David Macak were two Dawgs who brought their intensity to the sidelines of every football game and to the courts of every volleyball and basketball competition. They were instrumental in pumping up the passionate and avid Saluki fan base.

Mascot coach Jennifer Graeff said with the increased interest in Saluki athletics, the job of the mascot became a crucial element in the image of the University.

"More people were paying attention to the mascots than in years past," Graeff said. "It went hand in hand with the increase of interest in the sports. The question of what exactly a Saluki was definitely helped gain more attention."

Macak, a freshman in electrical engineering, kept busy as one of the pillars of school spirit as the Brown Dawg.

"Someone was always watching," Macak said. "There were constantly people around at the games, and we just had to keep moving."

Macak was a cheerleader at nearby Goreville High School for two years, an experience that enhanced his drive to be in the Saluki fan base spotlight.

"Being able to be the Saluki was a very rewarding feeling," Macak said. "It was like we were the representative of the University."

Krone, the Gray Dawg and a sophomore in elementary education, also recognized the importance of mascots to the emotions of sports fans.

"It was an amazing feeling to be such a huge part of the University," Krone said. "We were involved directly with the school spirit and tradition."

Both mascots admitted they did not have a hand in any of the teams' success during their career, but through their energy and charisma, these Dawgs kept fans excited and ready to cheer on the Salukis.

Tyler Krone waves to a crowd at a community event early in the fall semester. photo by brooke sanderson.

David Macak and Tyler Krone, along with the cheerleaders and Shakers, attended a mandatory camp during the summer to work on techniques, master suit maneuverability and develop their own Dawg's character.

Mascot coach Jennifer Graeff said it was an experience that instilled leadership and confidence into the mascots, and the effects were apparent during the season.

"They brought ideas to me," Graeff said. "They were the guys out there making appearances, so they knew what worked and what didn't."

SIU was referred to as the Maroons until 1951 when a vote was taken to change the school's mascot to the Saluki.

David Macak points to the Missouri Valley Conference champion Salukis during a home football game. photo by katrina carnes.

David Macak and Tyler Krone pose without their Dawg "heads" before the football team's final regular season game. photo by dean baker.

Tyler Krone catches the attention of onlookers during the Homecoming parade along U.S. Highway 51. photo by katrina carnes.

Sources of spirit

story by joe szynkowski

The Saluki cheerleaders and Shakers were expected to provide a spark and energy that was comparable to that of the explosion of interest in the University's athletic programs.

The Shakers turned heads when they finished eighth among 24 schools in the Universal Dance Association College Championship in Orlando, Fla. It was the unit's third trip to the national stage since 2000.

The cheerleaders pumped up the home crowd at every basketball and football game. Most members received partial tuition waivers for participating, depending on seniority within the group. Freshman Anne Healy said she didn't become a cheerleader for the money, but for the excitement of being in front of the Carbondale crowd.

"The games were a lot more fun at SIU than at high school," the West Aurora student said. "There were so many people and you just got so pumped up in front of them."

Freshman walk-on Joe Benner of Normal played football in high school and wasn't expecting to be a part of the spirit group.

"I preferred cheering for the football more because I enjoyed the sport more," Benner said. "But either way, it's always a good time to throw the girls up in the air."

Neither squad hired an outside choreographer, but relied on critiques and suggestions from their own members.

"The girls wanted to do it themselves because it made them more confident," Shakers coach Tawmi Conley said. "We have a lot of talented choreographers and it showed in our routines."

Cheerleading coach Jennifer Graeff said safety was the most important issue addressed in the 10 hours a week her group practiced.

"We put a lot of preparation into the safety of our squad," Graeff said. "There were always a few guys spotting until the girls felt 100 percent comfortable with their routines."

Both coaches used terms like "hard workers" and "attention to detail" when describing their groups. Such attitudes combined with electrifying stunts were critical, they said, especially since the spotlight on the cheerleaders and Shakers burned brighter with each Saluki win.

Painted Saluki faithful cheer in front of the Dawg Pound at a home men's basketball game. photo by dean baker.

Sophomore Kristen Stroh returns to the ground after performing a high-risk stunt during a women's home basketball game. photo by dean baker.

Male cheerleaders Joe Benner, Josh Tregoring, Kris Smith and Jeremy Settles prepare to catch a sailing Kristen Stroh after launching her into the air. photo by dean baker.

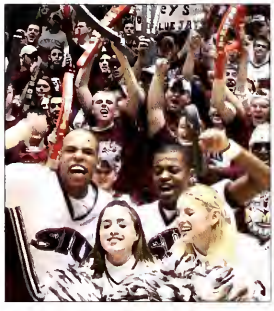

Cheerleaders pose for a picture with members of the Dawg Pound rooting rabidly for the Salukis at a home basketball game. photo by dean baker.

Shaker Katie Kallberg cheers in front of a home crowd at a football game. The Shakers and cheerleaders usually performed separately but did come together for two home basketball games. photo by katrina carnes.

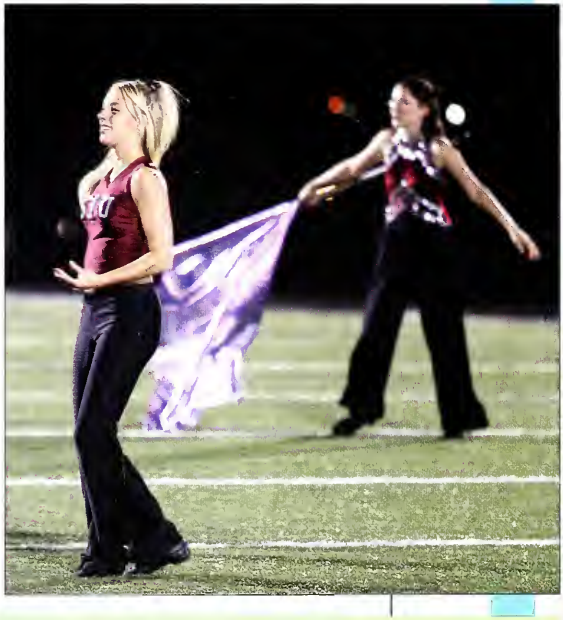

Cheerleaders look on during the women's basketball team's home win against rival Wichita State. photo by dean baker.

organizations.

A group of women belonging to Delta Sigma Theta sorority perform during the Smokers' Rush and Step Show. photo by dean baker.

Transition happened, whether we were willing and ready to accept it or not. We matured and entered the University to prepare us for the "real world."

The colors that we once used to paint our imaginary worlds as children followed us wherever we went. However, the ways we used and saw those hues in our surroundings changed, sometimes drastically.

As children, we never could have imagined the blue we used to create a carefree sky would one day remind us of the uniforms worn by the members of the Air Force. The green, black and brown that served as our grass, night sky and animals took on a new perspective to camouflage cadets.

Color had new purpose not only for the cadets, but also for most organizational members, such as sororities and fraternities. Each sorority and fraternity had their own colors, and no two houses had the same combination. Members of the Greek community wore the shades constantly, usually on T-shirts, pins or tote bags.

Our palette did not vary much in terms of colors, but the mental images associated with the colors we used everyday changed as we grew. People cannot stay children forever, and as we matured, colors took on different roles in our lives.

Color will decorate our lives as long as we live; it is in everything we see. The shades we loved as children will grow and change with us. story by cheryl schaekmann

Dynamite on campus

story by hilary r. matheson

More than 1,200 people filled Shryock for the chance to see "Napoleon Dynamite" star Jon Heder in a free event sponsored by the Student Programming Council. It was one of the organization's biggest events, and hundreds were turned away after waiting in a line spanning to Davies Gymnasium.

"The more you watch it, the funnier it gets. It relates to your personal life," Jennifer Herb, a sophomore and SPC director of travel, said of the movie's appeal.

The crowd clapped, sang, started waves, hooted and screamed when Heder walked on stage 30 minutes late after a flight delay.

"So you came to see if I'm mentally handicapped," Heder joked. "But I'm not. It's not true."

Heder, 27, talked about his personal life in Salem, Ore., his animation classes at Brigham Young University in Utah and his siblings, including his identical twin. One female fan was disappointed to learn Heder and his twin brother were both married.

Heder riled up the crowd with some dance moves from the movie.

"That was the high point of the evening," said Erin Giedd, a senior in advertising.

A question-and-answer session dominated the night with long lines of fans asking for pictures, autographs, and Heder's Burt's Bees lip balm, which he gave to a fan. Heder tried to tell the audience no more requests, but the fans did not stop. Heder autographed anything, including such strange objects as shoes, a finger cast, purses, a carton of milk and, of course, tubes of ChapStick.

When Heder was asked how he came up with the ink drawings in the movie, he said they were rendered after poorly-drawn pictures people used to show him in high school during classes.

"I loved to draw sweet pictures of animals and warriors. It takes a lot of work to make the pictures look that crappy," he said.

Heder said he loved the movie script as soon as he saw it and said he knew the character so well.

"I didn't think of acting as a tangible skill," he said.

Heder was paid only $1,000 to play Napoleon and never guessed the film, which was shot in 22 days with a budget of $400,000, would have such a cult following.

Fans waited after the show hoping to get a ticket to the autograph session, and some bartered or sold their tickets.

"I just wanted my picture with him. He's so awesome!" Paige Thorne, a sophomore in communication disorders and sciences, said. She bought someone's ticket for $24.

Students gather around Jon Heder and wait patiently in line for their chance to get an autograph or picture with the "Napoleon Dynamite" star. photo by katherine fortune.

The movie "Napoleon Dynamite" was edited in producer Jeremy Coon's apartment using a $6,000 Macintosh with Final Cut Pro.

Heder was paid $1,000 for his roll as Napoleon. The film then appeared at the Sundance Film Festival where Fox Searchlight fought with Warner Independent Pictures for the rights, which led to Fox's purchase for $3 million. Napoleon Dynamite went on to gross over $40 million nationwide.

www.IMDb.com

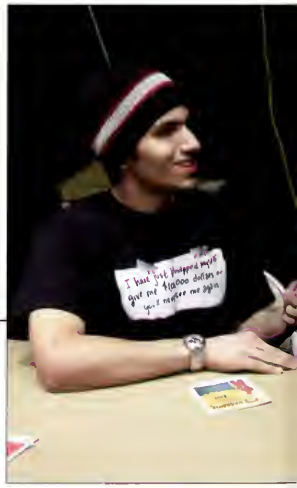

Jon Heder signs a tube of ChapStick backstage at Shryock Auditorium. He stayed to sign autographs for all who had obtained a ticket after the event. photo by katherine fortune.

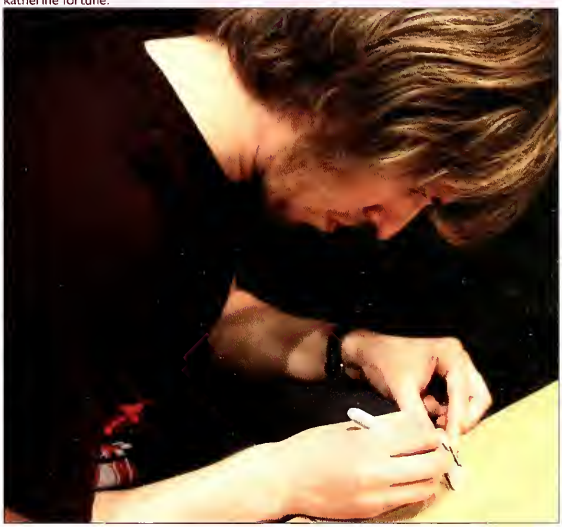

Sam Robinson, right, a senior studying information systems management, explains to Jon Heder why his daughter Emma, in his arms, is known as the "Napoleon Dynamite" baby. His wife went into labor because she laughed so hard while she watched the movie at a theater. photo by katherine fortune.

Joe Ojeda, a sophomore studying film from Chicago, records an interview with Jon Heder to air on his weekly show "Cha." The SPC show aired Tuesdays and Thursdays at 10 p.m. photo by katherine fortune.

Building character

story by sarah beard

When most people thought of a typical weekend, alarm clocks set for 5 a.m. usually were not in the picture. The Army ROTC Cadets spent a weekend in tents by night and training in the fields by day.

The annual fall field training exercise took place over an October weekend. The cadets combined their classroom instruction with hands-on practical exercises during day and night land navigation, rifle marksmanship and the field leadership reaction course.

Activities included moving objects according to certain rules, while others required the team to work together to cross an obstacle. Some of the activities even required the team to devise projects. Although each activity was designed separately and served a different goal, they all had one thing in common — a time limit.

Maj. Steve Kendall said the time limit trained cadets to make a decision and go with it — whether it was right or wrong.

Once the courses were completed, the cadets were evaluated based on leadership styles, weaknesses, strengths and techniques.

While the cadets were not given any preparation for the fall field training exercise, they spent the week prior to the spring Adventure Training Day in February learning to tie knots and understand ropes. The training helped the cadets complete two rock climbs and a 60-foot rappel.

"It was challenging, but we did it because it was something we wanted to do," said Cadet Hollie Ratajczyk, a sophomore in respiratory therapy.

Ratajczyk said that by completing the spring training day, they learned challenges that an officer would have to face.

The skills cadets learned in Army ROTC — in the classroom and the field — carried over into other aspects of their lives, preparing them for future endeavors, whether in the military or business sector.

"The more and more confident you get doing the simple things, the more and more confident you are leading soldiers in war or leading a corporation," Cadet Laszlo Uray said.

"It develops leadership," Kendall said. "Employers are looking for people who will be able to take charge of a situation and not panic in face of problems."

In addition to obtaining skills that would help them professionally, they also learned a lot more about themselves.

"The biggest thing I learned in Army ROTC was finding out who I am mentally," Uray said.

The Army ROTC offered monthly stipends, leadership skills, real-world training and an after-graduation job to students. The program also gave federal scholarships and other financial assistance to more than 50 students every semester.

Summer training was offered in the United States, Korea, Germany and the United Kingdom.

Graduates were commissioned as second lieutenants and entered a wide range of different branches and specialties.

Cadet Austin Timmons climbs a rock crevice known as "the Chimney" during training. Cadets completed rock climbs and a 60-foot rappel in freezing temperatures. photo by alan rogers of the daily egyptian.

Cadet Drew McDaniel prepares to help his squad cross an obstacle during the field leadership reaction course in October. photo by sarah beard.

Scott Vuolo, Eric Erickson and two other cadets work as a team during leadership training. photo by sarah beard.

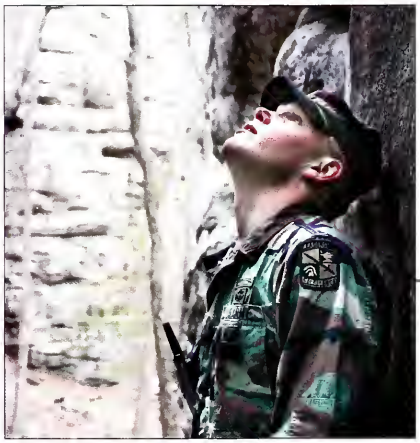

Sgt. First Class Billy Johnson looks on as a cadet scales a rock face during exercises in February. Cadets learned rock climbing and rappelling techniques intended to build trust and self-confidence. photo by alan rogers of the daily egyptian.

Say it proud

story by sarah beard

Providing a place for everyone to come and feel welcome was their mission — and that was exactly what they hoped to do by offering support, encouragement and educational opportunities for the community.

October commemorated the University's first-ever Gay, Lesbian, Bisexual and Transgender History month. The Saluki Rainbow Network went to great lengths to plan an array of events around the theme, "Say it Loud, Say it Proud." The goal was to give the community a chance to support and learn more about gays, lesbians, bisexuals and transgenders.

Billy Bean, a former major league baseball player, served as the keynote speaker to kick off the month-long celebration. Bean began his presentation by providing a glimpse into his childhood growing up in a Catholic and homophobic family.

"I became a product of my environment," Bean said. "Sexuality is part of you, but it doesn't encompass 100 percent of you."

Leah Reinert, a junior in university studies, was one of the members responsible for organizing the GLBT events.

"His message was important for many here who are having to live in secrecy," Reinert said.

Other events included the Hysterical Women Lesbian Comedy Show, a traveling group of professional comics.

"It was a successful month. I was pleased with the turn out," Reinert said.

In addition to fall events, Bradley Wilkins, a devout member and leader, offered the "gay" perspective at the Leadership Symposium sponsored by Student Development. He shared with the crowd his own personal experiences as a homosexual. Despite the discrimination he has faced, Wilkins said that he was glad he came out and was very thankful for the Saluki Rainbow Network.

"I quickly became a leader and just stayed with it," said Wilkins, a senior in speech communication.

The Saluki Rainbow Network, one of the oldest gay, lesbian, bisexual and transgender student groups in the nation, marked its 34th year on campus in April, said Paulette Curkin, the organization's adviser. The group hosted a drag show each semester, which Curkin said was one of the largest, most diverse student activities on campus.

Sapna Kumar tells a joke about her mother and father working in a 7-Eleven. Kumar performed in the Student Center as part of the Hysterical Women Lesbian Comedy Tour. photo by katrina carnes.

Before Billy Bean speaks to the audience, Bradley Wilkins and another student prepare to play a short video clip about the former baseball player. photo by sarah beard.

Chris Covell performed several songs including "Television Made Me Gay" and "Chris Covell is an Outstanding Comedienne and Guitarist." photo by katrina carnes.

The first openly gay major league baseball player, Billy Bean, makes a guest appearance during Gay, Lesbian, Bisexual and Transgender History month to encourage others to be proud of who they are. photo by sarah beard.

Katrina Marsh demonstrates how to work the new computer system to alt.news members at a workshop in the alt.news loft. The Emmy award winning television show, alt.news 26:46, ran Saturday nights on WSIU. photo by j.e. rogalin of the daily egyptian.

Students participating in alt.news gather in the undersized alt.news loft located in the Communications Building for an editing workshop. Alt.news' student crew received a student Emmy from the National Academy of Television Arts and Sciences. photo by j.e. rogalin of the daily egyptian.

Ray Brito, a sophomore studying radio-television, reads sports highlights for WSIU radio. Thirty-one students worked at the station. photo by alan rogers of the daily egyptian.

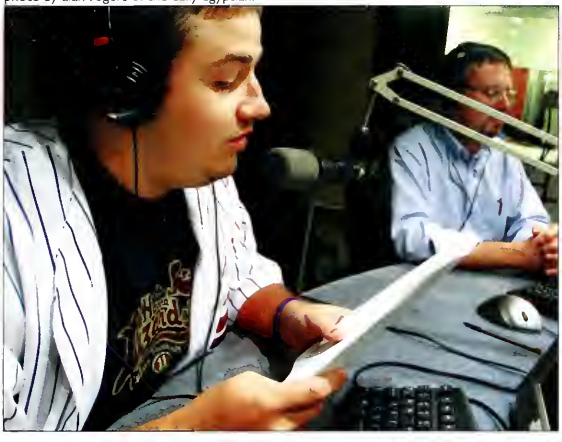

Award-winning media

story by leah williams

From the front page to radio waves and film screens, many students working for media outlets on campus were recognized for their hard work and dedication to their craft.

In February, alt.news' 24:46, the student-run documentary show, continued its winning tradition when it was awarded six national awards, including Best of Festival.

This award went to Simon Edelman and Jon Hayes for their "Waiting for Time: The Lives of USP Marion." Their work was a documentary that featured federal inmates in the United States Penitentiary in Marion.

Public radio station 91.9 WSIU-FM was ranked 15th among more than 300 stations nationwide. That number was based on the percentage of the listening audience the stations usually generate.

This occasion marked the first time in recent history that WSIU had stayed in the top 30 stations for consecutive ratings periods.

WSIU, which employed 31 SIUC students, also rated second during the morning and afternoon drive for all radio stations, commercial and non-commercial.

Several SIUC student photojournalists were acknowledged at the Illinois Press Photographers Association convention in Evanston.

The students won 32 awards, more than any other school in the state, and accounted for seven first-place recognitions.

This was the second year in a row that SIUC students accounted for the top four places in the top student photographer category.

Alumnus Derek Anderson won first. Sophomore Max Bittle and alumna Amber Arnold received second and third place respectively, while sophomore Anthony Soufflé was given an honorable mention.

The Daily Egyptian also accepted 24 awards at the Illinois College Press Association's annual ceremony.

The marching band performs during halftime of every home football game. The marching band's steps were choreographed by Dr. Thomas Bough. photo by katrina carnes.

The marching band performs in the Homecoming parade every year. Parades and home halftime shows were not the only places people could watch the band. Once a year the Marching Salukis entertained during halftime at a St. Louis Rams' game. photo by katrina carnes.

Joseph Childers, sophomore, and Nicholas Williams, sophomore, entertain the crowd while they have a rest in the music. photo by katrina carnes.

Marching to their own beat

story by cheryl schackmann

Sports fans tended to think that halftime was just a break in the game for players to regroup. They mostly viewed the halftime show as a source of entertainment, filled with music and dance, until the game resumed. However, much more hard work and time went into the production of halftime than most of the fanatics realized.

The marching band, along with the color guard and the Shakers, performed during halftime at each home game of the season. With approximately 130 members, the band was a valuable asset to the halftime show as it entertained fans while the players recuperated.

Band members learned numerous pieces of music throughout the season. They also memorized steps, coordinated by Dr. Thomas Bough, to each song.

"We have about 130 members and learn around 50 pieces of music every season. It's hard work, but it pays off when you have the attention of a big crowd, and you can tell that they are enjoying what you are doing," said Jonathan Followell, junior.

Some members of the band preferred to remember the positive aspects about performing; others laughed while they discussed the dark side of the performances.

"The worst part about being in marching band and color guard is we have to perform no matter what the weather is like," Audrey Beach, freshman, said.

"It's the worst performing in the rain because it gets in your eyes, and you're stepping in mud. You just have to hope that your shoes don't get stuck."

Many of the band members thought that bad weather was the worst part of being a Marching Saluki.

"At the beginning of the season it is unbearably hot, but by the end of the season, it's really cold. We're ready for a break after performing through changing seasons," Laura Wong, freshman, said.

Even though the halftime performance lasted only 20 minutes, hours of preparation were involved to get ready for each show.

"I have been in band for three years, and I am a music major, so I probably practice more than non-music majors, but I spend around 20 to 30 hours a week practicing. Being in marching band is a lot more time consuming than most people would think," Luke Fleisher, senior, said.

The band practiced throughout the week for about seven hours, not including performances.

Halftimes and parades were the most common places to see the Marching Salukis in action, but they were also seen once a year at a St. Louis Rams' game.

"It was awesome having the cameras on you at all these crazy angles and seeing your friends on the big screen while they were playing their solos," Cory Dack, senior, said.

Many members echoed Dack's excitement about being able to play at a Monday night football game.

"The best part of being in band is getting to perform at the Rams' game and being a supporting system to our team," Jeanne Millikin, senior, said.

This was Millikin's sixth year as a Marching Saluki and her third year as a drum major.

"I wanted to become a drum major for the experience so I'll be more prepared when I go teach, and it's a lot of fun being able to lead a group as big as the Marching Salukis," Millikin said.

Millikin, like many of the members, was a music major. However, a person did not have to be a music major to join the band. Band membership was open to all students, however, an audition was required.

The Marching Salukis provided music, dance and the Saluki fight song during halftime shows. Assisted by the Shakers and color guard, the band put on a performance that sports fans enjoyed.

Junior Tony Coconate belts out a Bruce Springsteen song during the Theta Xi Variety Show. Coconate is a member of Theta Xi fraternity. The variety show has grown to include various on-campus fraternities and sororities. photo by nancy remkus.

Junior Todd London, senior Gary Gaudio and Joe Gesseman perform the "Blue Oyster Cult" skit during the Theta Xi Variety Show. Though the entry was non-competitive, London said he had a great time performing the skit made famous by an episode of "Saturday Night Live." photo by nancy remkus.

Greek chorus

story by leah williams

Songs spanning through the 1970s and 1980s, a tune of "Summer Lovin'" and a "Saturday Night Live" parody requesting more cowbell filled Shryock Auditorium on Feb. 26 for the 58th annual Theta Xi Variety Show.

Participating members of sorority Delta Zeta and fraternity Alpha Tau Omega won many awards for their "A Blast from the Past" performance, including the prize for Best Large Group. Urban dance group Fatal Fusion was awarded Best Dance Group for its "Back to the Future" performance, while Aaron VanVooren won Best Small Group for his rendition of Dispatch's "The General."

Rushee Cash Erler, a sophomore from San Diego, Calif., studying computer science, joined Tau Kappa Epsilon to meet new people. His favorite performance of the afternoon was by Sigma Sigma Sigma's Erin Savage. Savage sang "Wishing You Were Somehow Here Again" from "Phantom of the Opera."

"It looked like they had a very good program this year," Erler said.

Lauren Hasseldiek of Alpha Gamma Delta said though the variety show is very competitive, each participating group works really hard and is excited to perform.

"This show gives us a way to show our parents and alumni our talents as well as allow different organizations and people on campus see what we can do," said Hasseldiek, a junior from St. Peters, Mo., studying accounting and finance.

Though his "Saturday Night Live" Blue Oyster Cult skit was non-competitive, Todd London, a junior from Buffalo Grove studying public relations, said he believes that the Theta Xi Variety Show acts as an antidote for the bad publicity that sometimes befalls fraternities and sororities.

"The show is a reflection of the greek system," he said.

The Theta Xi Variety show began in 1947 under the title the All-School Variety Show. That program only had 12 acts and 41 participants. The Theta Xi Variety Show has since grown to include various fraternities and sororities of the SIUC campus.

Joe Holleman, a senior in cinema and photography, and Jennifer Marston, a sophomore in marketing, sing "You're the One That I Want," a duet from the musical "Grease," during a tribute to the music of the 1950s. photo by nancy remkus.

Steppin' together

story by leah williams

TaVaughn Moore, a senior in journalism, performed in the first Ebony and Ivory Step Show. photo by nancy remkus.

Robert Cazy, president of the National Pan-Hellenic Council, collaborated with Alpha Phi Alpha President Keenan Jones on an idea for a program that would include the entire SIUC spectrum of sororities and fraternities.

The Ebony and Ivory Step Show paired the elements of the hip-hop culture with the many different faces of the SIUC brother and sisterhood. Featuring songs by artists 50 Cent, Lil' Jon and others, the event packed high-energy beats with the culturally diverse steps of campus.

"We wanted to involve all greek councils," said Cazy, a graduate student from Dolton studying workforce education.

Held March 5, the event was bigger than Cazy had expected and packed more than 500 people into just one of the ballrooms, forcing individuals running the event to open another room.

Sara Shotsberger, a senior in rehabilitation services and a member of Sigma Sigma Sigma, said her sorority combined forces with the members of Phi Beta Sigma. The two groups worked approximately two weeks on their routine, which began with two groups coming from opposite ends of the ballroom before joining together on the stage.

"It's so much fun," said Shotsberger, a senior from Chicago studying rehabilitation. "[The members of Sigma Sigma Sigma are] used to being so structured, and they made it really easy. There's no pressure at all. The boys are amazing."

Samantha Perry, a senior from Harvey studying physiology, was invited to the step show by a classmate who was a member of Alpha Kappa Alpha. A former student at Illinois State University, Perry had been to several shows before and said the best part of watching a step show is the interaction between the dancers.

"It's the versatility," said Perry, who was a member of Zeta Phi Beta. "Being able to be a part of a uniform is a lot of fun to watch."

Given the turnout, Cazy said the National Pan-Hellenic Council will continue the event in the years to come.

The women of Delta Zeta jive with the men of Iota Phi Theta during the step show. Approximately 500 people came to watch this first-year event. photo by nancy remkus.

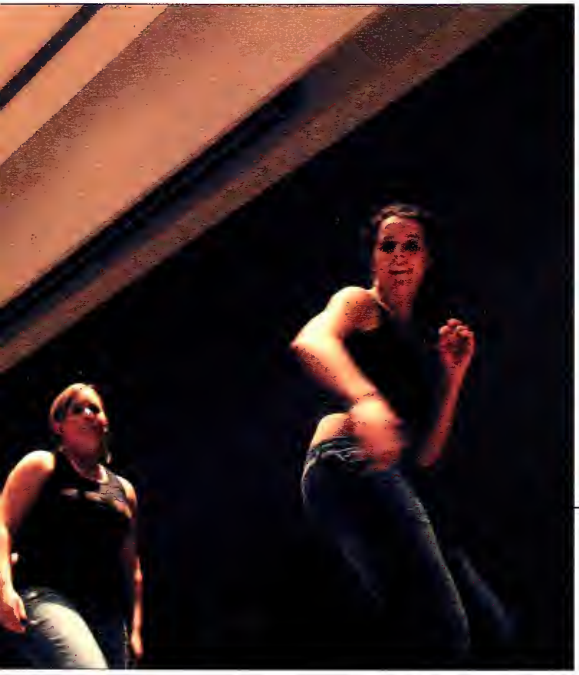

Dancers from Iota Phi Theta perform at the Student Center Ballroom and entertain the audience during the Ebony and Ivory Step Show. photo by nancy remkus.

Sigma Kappa sorority members performed at the Ebony and Ivory Step Show. The step show aimed to combine hip-hop styles with that of the fraternal system. photo by nancy remkus

09
APR
02
CHRISTOPH
NIKOLAUS

Chris Lee, a sophomore in civil engineering, holds up a banner as he free-falls from a plane at the Southeast Missouri State drop zone in Charleston, Mo. Lee is one of the 100 members of the SIU Skydivers club. provided photo.

Sky's the limit

story by leah williams

Kelly Drew never took off her rings. She wore three: two on one hand, one on the other.

On her left pointer finger rested a gold ring her mother gave her the day Drew graduated from the Army's basic training course.

She wore that ring everywhere she went, even while skydiving.

Drew said she always wanted to go skydiving and even applied to the Army's Airborne School.

Her plans changed when she was deployed to Iraq at the beginning of the war, and she was never given the opportunity to jump from a plane.

But with help from the SIU Skydivers, she got her chance, and it was all the junior from Minnesota had hoped for.

"It's exhilarating,' said Drew, a forensic chemistry major. "Pure ecstasy. You don't even feel yourself falling."

Drew said she liked to adjust her straps after her parachute opened.

"You just yank it down, and then you start to spin," she said. "It is so fun and exciting."

Founded nearly 30 years ago, the SIU Skydivers saw a surge in membership during the school year. In August, the club had only eight members; by the end of April, it had broken 100.

President Joe Brzana credited the jump to a "more organized, more properly managed" skydiving club.

Paul Trainor, a freshman from Bloomington-Normal studying aviation technologies, said everyone he knew loves to fly. Many of his friends were pilots; even his roommates were pilots. So, it made sense that he would follow along the same lines.

Trainor, who joined the SIU Skydivers in February, recalled the day he made his first skydiving jump as the most thrilling day of his life.

"When they opened the door, it was so cold," he said. "You jump and then crawl. And then you just hang Superman-style.

"I had never been more scared of anything. It was an adrenaline rush like no other."

It must not have been too scary for Trainor. He said he got a job at Puka Daycare Center just to fund his new pastime.

As with any risky endeavor, skydivers must use precaution when they jump from a plane, and the students of the SIU Skydivers were trained with the proper safety equipment. If it had been more than a month since the last jump, the student had to go through a refresher course to relearn the safety procedures.

Skydiving is often perceived as a rough and dangerous sport, but with new technology, Brzana said, the activity is actually safer than its reputation lets on.

"Right now, it's thought of more as a daredevil activity," said Brzana, a senior in aviation management. "I want to make more out of the sport. I want to make it more adaptable to people's lives."

And even the most unpredictable aspects of the sport, Brzana said, can make a thrilling experience even more unbelievable.

"There is just something about not being able to avoid a cloud when you are skydiving," he said. "You get this incredible feeling. You feel this rush to the ground because you think you are about to hit something. It is totally awesome."

On weekends, club members traveled more than an hour away to make jumps and earn credentials toward a skydiving license, credible by the United States Parachuting Association. They traveled to Charleston, Mo., Vandalia and Cairo.

The summer months were spent training for the annual free fall competition held in August.

SIU Skydivers welcomed people with all experience levels.

From first-time jumpers to diving experts, all members had their own reasons to fly.

Katlin E. Robbins and co-driver Jeremiah D. Benoit pedal their custom-designed moonbuggy toward the next obstacle on the rugged half-mile course laid out for NASA's "Great Moonbuggy Race" April 9 at the Marshall Space Flight Center in Huntsville, Ala. Students from all over the country designed, built and raced the vehicles in the annual event, which celebrated its 12th year. photo by media and communication resources.

Cheered on by their team members, Jeremiah D. Benoit and co-driver Katlin E. Robbins use a combination of leg and arm power to get to the finish line of NASA's "Great Moonbuggy Race" after a chain on their moonbuggy popped off. photo by media and communication resources.

Scott Nance, senior, shows the workings of the underside of the moonbuggy. During the race, the vehicle sustained some damage that the team planned to fix over the summer. photo by katherine fortune.

Katlin E. Robbins and Jeremiah D. Benoit pedal the rover. The rovers had to be pedal powered and maneuvered by one man and one woman. Contestants also were required to carry the collapsed buggy 20 feet without help and then get it up and ready to go. photo by media and communication resources.

Cruisin' in a moonbuggy

story by katherine fortune

In April, the University's Moonbuggy Team brought home its first trophy from the annual "Great Moonbuggy Race."

The team, originally known as the Moonbuggy Club, was founded in 1997 by Tsuchin Philip Chu, an associate professor in mechanical engineering and energy processes who serves as the team's faculty adviser.

Chu started the club as a way to encourage senior design students to enter the "Great Moonbuggy Race," held annually at NASA's Marshall Space Flight Center in Huntsville, Ala.

Chu thought of the race as a way for students to apply what they learned in the classroom to a hands-on project.

"The whole idea is to take the concepts learned in class and apply them to a working situation and to have fun doing it," Chu said in a Media and Communication Resources press release.

Each year, senior engineering design students design and build a moonbuggy for the race. A moonbuggy is a four-wheeled vehicle powered by pedals and hand-steered by a team of two people.

The idea for the moonbuggy was inspired by the lunar rover used in NASA's first mission to the moon.

This year the Moonbuggy Club officially changed its name to the Moonbuggy Team in order to place a stronger emphasis on teamwork, according to the team's Web site.

The focus on teamwork paid off when the team was honored with the Frank Joe Sexton Memorial Pit Crew Award at the 2005 "Great Moonbuggy Race." The award recognized teamwork and problem-solving abilities in the pit area during the race.

Zachary Crothers, a senior, served as the chief engineer on the moonbuggy for the 2005 race. He said although the team was able to finish the race, the moonbuggy sustained considerable damage on the race course.

"It's not fully functional at this time," Crothers said. "We plan to repair the moonbuggy after the end of the semester. It will probably take several weeks."

Although the team designs a new vehicle each year, Scott Nance, a senior and the team's marketing director, said the team repairs and keeps the old moonbuggies.

"They usually break during the race," Nance said. "But we keep old ones to help us figure out which designs and materials work and which ones don't."

Because it did not charge dues, the team used fund-raisers and local sponsors to help purchase materials to build its vehicle. Any student, regardless of major, could join the team, which asked only that members participate in fund-raisers to keep the no-dues structure and show a willingness to help.

As a part of the competition, and prior to course testing, the unassembled moonbuggy entries must be carried to the course starting line, with the unassembled components contained in a volume of 4'× 4'× 4' (dimension requirements similar to those for the original Lunar Roving Vehicle). At the starting line, the entries are assembled and readied for course testing and evaluated for safety. Assembly occurs one time prior to the first course run.

http://moonbuggy.msfc.nasa./compete

Romulo Sanchez of the Latin American Student Association plays the ukulele as part of the entertainment during the cultural show. photo by dean baker.

Mitsuhiko Sato, a senior from Japan, surprised the crowd at the cultural show by yelling and leaping up from the crowd onto the stage. photo by dean baker.

Anil Mehta, a doctoral student from India, plays a drum solo during the festival. Mehta was with the Asha for Education organization. photo by dean baker.

Cultural community

story by hilary r. matheson

Drum beats filled the air. Bells rang from the ankles of dancers. Participants wore costumes bursting with colors. Students gracefully performed a variety of traditional dances and songs at the International Festival hosted by the International Student Council.

Students and community members packed the Student Center Ballroom in anticipation of the performances of the students who participated in the international cultural show, which included traditional dances.

The council held its annual International Week in February. International Week activities included the culture show, food festival and a showing of the Indian film "Ashoka."

The International Student Council was a place for students from all over the world to come together and have fun. Africa, Bangladesh, Cyprus, France, Hong Kong, Kuwait, Morocco, Pakistan, Egypt, Thailand and Korea were some of the countries represented under the council.

"That's what ISC is: everybody coming together and doing something big rather than of individual organizations doing small things," Salman Mohiuddin, a junior and vice president of the International Student Council, said.

The council was a core component in organizing fund-raisers for the tsunami victims of southeast Asia. Members worked with the Undergraduate Student Government and in cooperation with the chancellor's office.

The different associations under the council had regular events within each group, such as barbecues and potluck dinners, and hosted various events on campus.

Aaron Victor, the president of the Malaysian Student Association, said his group celebrated Malaysian holidays together.

"We celebrate the Muslim holiday called Eid-Mubarak," Victor said. "Mostly all Muslim festivals we celebrate. Some members will cook, and we'll go over to their house."

The council was a place for international students to meet each other and feel more at home in America and at the University. International students worked together to introduce diversity to the campus and helped other students recognize and celebrate different cultural heritages.

Indian native Prathima Vadiraja performs a dance native to her country as part of the cultural show during International Week. photo by dean baker.

Digital stars

story by hilary matheson

Digi-Dawg Productions, with its independent label Double D Records, was the University's student-run recording and production organization for local bands.

The staff had access to the latest digital technology in the radio-television recording studio, a fully equipped audio lab, said James Wilcox, a junior in radio-television and president of Digi-Dawg Productions.

The board lit up like small neon stars blinking. Volume lines pulsed up and down while segments of dials automated with memory.

This audio equipment came alive at the flip of a switch by the hands of Digi-Dawg Productions audio engineer Clint Davis, a senior in radio-television, who was in charge of recording and mastering band albums for two years.

The price for a recording session varied based on how many songs were recorded. Digi-Dawg staff pursued different artists to sign with Double D Records, and a group called The Accelerators chose to go with the label.

"Once we find an artist we do like, and they would like to sign with us, we sign them with our contract," said Janelle Rominski, a senior in radio-television and the promotions director for Digi-Dawg Productions.

"After that, we start recording in our studio," she said.

After the songs were recorded, a CD was made and distributed at shows and music shops.

An annual goal at Double D Records is the production of a 20-track compilation CD, and this year was no different.

"In the past, Digi-Dawg has been known to be more punk-rock based, but we wanted to expand it out," Davis said. "We've added some hip hop; we've got a reggae band on the compilation and a rapper."

The compilation titled "Coalition of the Willing" was sold with 2004's compilation called "Demonstration of the Willing." Davis said both titles played on the coalition President George W. Bush put together.

The tracks came from submitted demos and were put on the compilation CD for free on a first-come-first-serve basis.

"It's something we'll continue doing every semester as long as funding allows us," Wilcox said. "It is a free compilation; the artists don't have to pay anything to put their material on there."

The organization planned to sell the new compilation with last year's compilation. The compilation CD release party was at Hangar 9 and three or four bands on the compilation were offered a spot to play live at the party.

"Another thing Digi-Dawg does is expand our knowledge of the record label and music industry," Rominski said.

Digi-Dawg members went to an event called MacRoCk held at James Madison University in Harrisonburg, Va.

MackRoCk, the Mid-Atlantic college radio conference and label expo where many record labels meet from all over the nation including Canada, featured a panel discussion with industry professionals

The event included bands that were signed with independent labels playing music for two days.

"We're looking to make this record label bigger than past years," Rominski said.

"I mean, it's grown a lot since I was a freshman. Three-and-a-half years ago when I began as promotions director, there was really nothing to promote," Rominski added. "We've come a long way."

We're looking to make this record label bigger.

Janelle Rominski
promotions director

Patrick Bunton, a sophomore in radio-television, plays a keyboard in the radio-television recording studio. photo by sarah beard.

Organizations
Digi-Dawg Productions

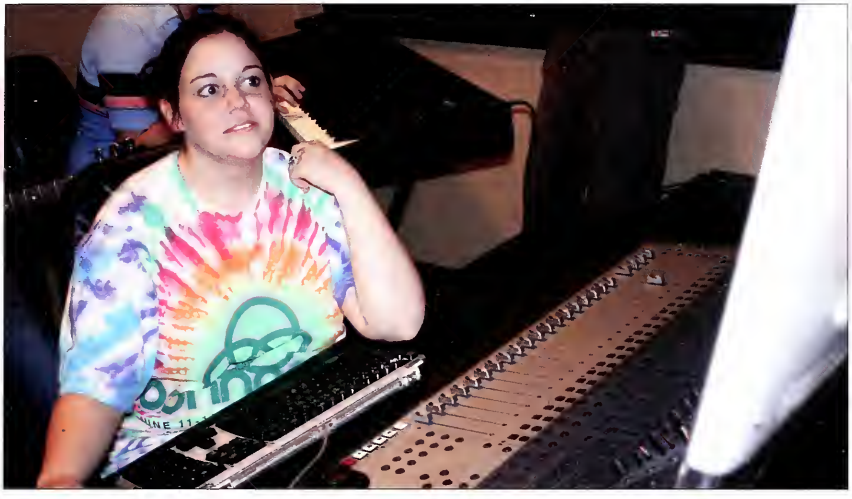

Sophomore radio-television major Sarah McMahon uses recording equipment in the radio-television recording studio. photo by sarah beard.

Janelle Rominski and Joseph Carroll jam together on a keyboard and guitar at the radio-television recording studio. The fully-equipped studio was used to produce an annual compilation CD containing works from various artists. photo by sarah beard.

For the love of horses

story by hilary r. matheson

They came; they fell; they got back on the horse; and they conquered. The Equestrian Team traveled, slept, drove and ate together while on the road to eight contests.

Like all other participants, team members had to learn a new horse for each competition during their shows.

"You draw a horse's name before your class. You get on that horse. They lead you to the ring, and they let you go. You have no warm-up, but generally, they'll let you know the horse's quirks, or how that horse rides," said Jennifer Whitfield, a senior visual communications major.

The team competed in hunt seat shows against other U.S. colleges. During a show at Kansas State University, Sheila Gallery, a junior majoring in history, won a place to compete in the open class at nationals in Ohio.

"It was a big deal when Sheila went to Kansas State. Kansas State has some really great open riders who win at every show," Whitfield said.

Team members also had the option of competing in five different divisions from walk-trot to open class. Open class is the highest level of hunt seat, or the English style of riding.

The equestrian team was in zone nine of the Intercollegiate Horse Show Association. Although they were not an NCAA team, the group competed against many NCAA teams at shows.

Being a member of the team took dedication, perseverance and money. Most team members were required to help out at fund-raisers to earn money to pay for gas and accommodations so they could travel to out-of-state shows.

English and Western riding uniforms cost up to a few hundred dollars and classes at Le Cheval stables in Carbondale ran around $200 a semester, which included one lesson per week and unlimited use of horses for practice.

"You can be in any major, and you do not have to have any previous knowledge of horses. We just have people who love horses and want to start riding. We can accommodate any level," Whitfield said.

The University owned horses for riding classes offered for credits, but there were not enough horses for the equestrian team.

"Our goal is to have a riding facility on campus and be part possibly of the equine or animal science department and ride on University grounds," Whitfield said.

The members' dedication to the team and support for each other gave them a positive outlook. Success and the love of horses was what it was all about.

Sheila Gallery, a junior studying history, puts a bridle on Eddie before riding at the Harmony Hills Stable. Gallery qualified for the Intercollegiate Horse Show Association National Championship show. photo by anthony soufflé of the daily egyptian.

The Intercollegiate Horse Show Association encompasses 29 regions in nine zones with more than 300 member colleges in 45 states and Canada.

The organization represents more than 6,500 riders in hunt seat equitation, western horsemanship and reining, including the SIUC Equestrian Team

http://www.ihsainc.com

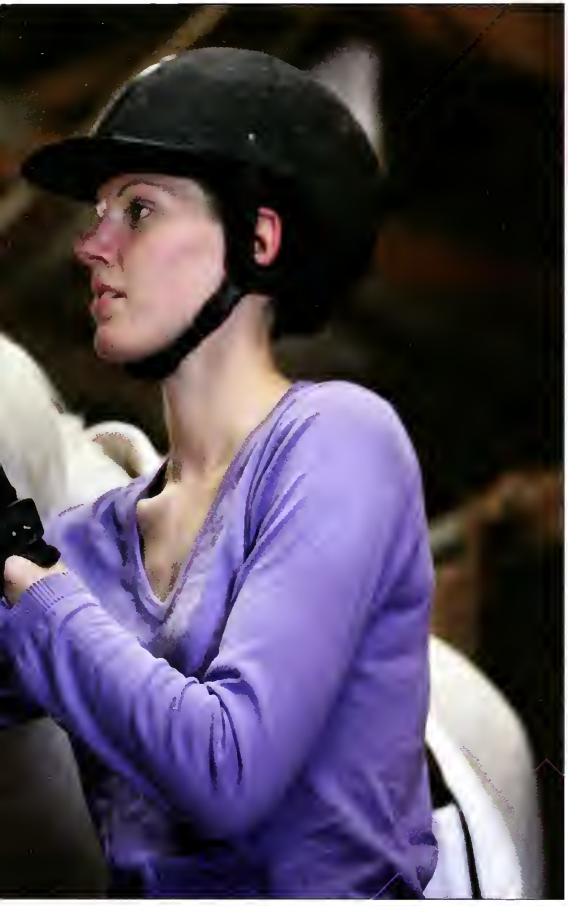

Kelly Wepsiec gets ready to compete before the Northern Illinois University IHSA Intercollegiate hunt show. She received some tips from Courtney Alexander on the right. photo provided by the siuc equestrian team.

Kelly Wepsiec helps Nicole Gilmore with her hunt coat before the beginning of a competition. Wepsiec and Gilmore competed for the SIUC Equestrian Team. photo provided by the siuc equestrian team.

Stephanie Sindelar competes in walk/trot/canter class at the Northern Illinois IHSA Intercollegiate show. photo provided by the siuc equestrian team.

Josh Ruedin, a senior in English, explains the different missions the "Battle of Endor" players could do. The battle had more than 30 participants and raised over $400 for the club. photo by katherine fortune.

Members of the SIUC Paintball Club raise their hands while walking off the field of play so that other players will know they were already hit. For the "Battle of Endor" scenario game, players were reinserted into the game three minutes after they went out. photo by katherine fortune.

Nick Andre, a junior automotive technology major, dashes for cover. Andre was working on a mission that required one of the teams to take over and hold a weapons cache. photo by katherine fortune.

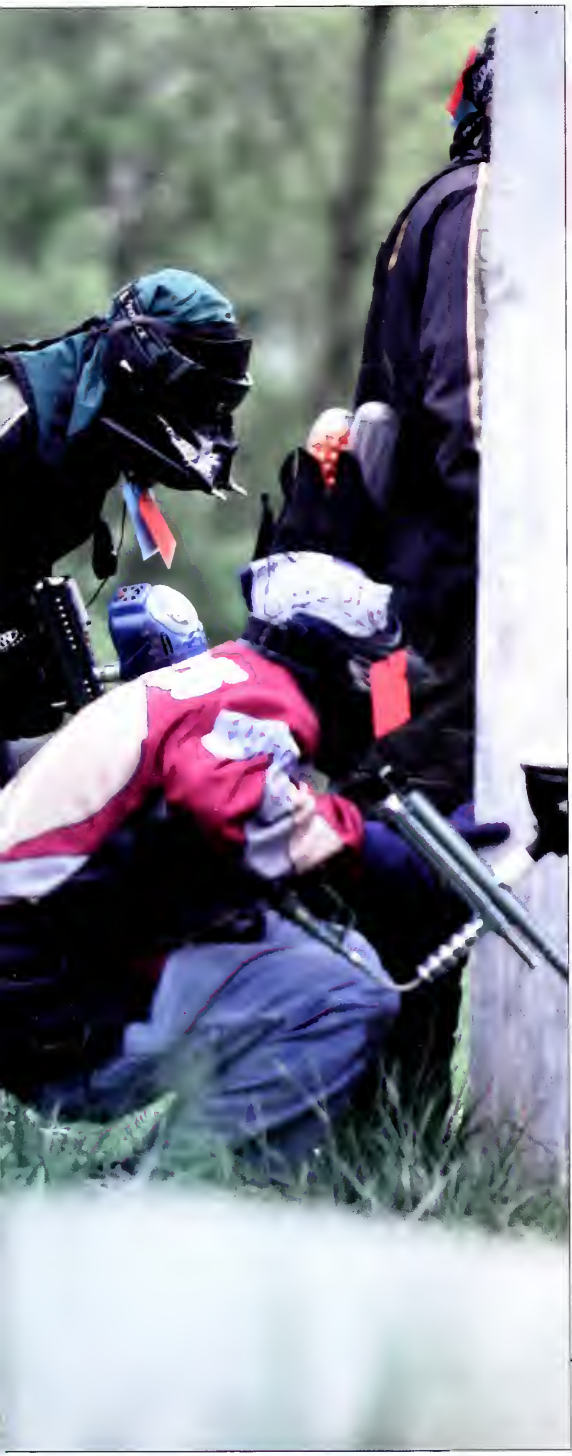

Attack of the paint

story by katherine fortune

The sound of rapid gunfire filled the air seconds before small, plastic pellets found their targets, splattering clothes with paint and leaving skin stinging wherever the ammunition struck.

These sights, sounds, and sensations were familiar to the SIUC Paintball Club, founded in 2002. The club had two components: a tournament team and the "rec ballers."

The tournament team had 15 members, said club president and team captain Tim McSwain, a sophomore accounting major. The 15 members rotated in and out of two five-person squads that traveled to events across the country, including those at Purdue, Michigan State and Kansas State, as well as the national contest at Disney World in Florida.

The team's best finish was third place at Kansas State, where they also won the Sportsmanship Award. But, McSwain said, the most difficult tournament was at Michigan State.

"We made finals and my gun quit working. I yelled and cussed for a minute, but then I just sat back and directed the team. I got lit up, but it was fun," McSwain said.

Club members also participated in two scenario games, one each semester, sponsored by the club's "rec ballers," or recreational players. Participants were divided into two teams and given a situation to role play. The fall scenario game, "Deadwoodz," pitted humans against zombies, while the spring game was modeled after the Battle of Endor from "Return of the Jedi."

Josh Ruedin, a senior English major and the club's secretary and treasurer, ran both scenario games and enjoyed seeing his scenarios come to life.

"I didn't get to play as much, but it was fun to watch everyone run into the woods doing your scenarios, your games," Ruedin said. "You get a great sense of accomplishment watching all your hard work come together."

Joe Wolz, a senior history major and club vice president, said the group hopes to host two tournaments and two scenario games next year, with the help of additional funding from the Undergraduate Student Government.

"We really want to build on all we've done this year," Wolz said.

Tim McSwain crouches behind a barrier as other "Battle of Endor" participants run to join him. The scenario game drew participants from SIUC and other Illinois colleges. photo by katherine fortune.

Lending a helping hand

story by hilary r. matheson

Michael Byun, a master's student in special education, puts siding under the overhang of a two-story house. Byun is a member of Habitat for Humanity, which helped renovate a house on Hall Street in Murphysboro. photo by katherine fortune.

The University's Habitat for Humanity volunteers worked hard to build and refurbish decent and affordable housing and to help make it available for everyone.

Their slogan defined their work ethic: "Giving people a hand up, not a hand out."

More than 218 volunteers worked 928 hours in the fall semester building two houses from scratch and refurbishing three houses, including those at local migrant camps.

"I believe it is worth the time and energy or I wouldn't be doing it," said Brittny Corrigan, a freshman in biological sciences. "I believe you should always try to help someone who is in need, and it also gives yourself a sense of accomplishment.

"I feel that I am contributing to society and that makes me feel better, especially knowing that my effort is going to someone who needs it."

Some volunteers never took a break. In the spring semester, 23 students used their Spring Break trip to build at sites in Taos, N.M., where they started their days at 6:30 a.m. and ended them at 4:30 p.m.

During the break, they worked on two adobe houses. One house belonged to a single mom in the Pueblo tribe who used a wooden stove and did not have running water.

"I think it is definitely worth all of the time and energy," said Liz Evanoff, a freshman in geology. "You not only help other people build decent houses for themselves, but you meet great people."

> You not only get to help other people build decent houses for themselves, but you meet great people.
>
> Liz Evanoff
> freshman, geology

The University's volunteers were mostly students who worked in the Carbondale community alongside professionals. They learned construction tasks from painting a room to building a roof on a new house.

"I have learned quite a bit," Corrigan said. "I am now able to measure my own cabinets. I can screw in windows, help put up wall supports and nail a lot better. I can also help put up support beams while trying to keep my balance on a two by four. I am now a better dirt shoveler, too."

The University's Habitat volunteers also began a side-program called "Rent-A-Worker," which raised money for the chapter. During this program, odd jobs were done in exchange for donations.

The Habitat volunteers organized and worked the annual "Hammer Your Hearts out with Hamburgers," which raised $150. It was an all-you-can-eat style event with hamburgers, hot dogs and desserts exchanged for donations.

When it came down to it, all volunteers had to work together as a team to get the job done.

"Everything about Habitat is a team effort. Everyone has to work together in order to get things done," Evanoff said.

Habitat volunteers also worked alongside the families who would eventually own the homes they helped build.

After the Habitat vans were loaded up, the volunteers sat for a moment and looked at the result of their hard work.

Another day of work had helped someone, and their work never went unnoticed. Families who moved into the refurbished and new homes would never forget the Habitat team that helped make their lives better.

A worker makes repairs on the roof of a house on Hall Street that was refurbished by the Habitat volunteers. photo by katherine fortune.

James Scott, a senior studying respiratory therapy, and Luke Austin, a freshman in cinema and photography, dig a hole in a yard where a porch will be placed. The two volunteers from Theta Xi helped Habitat for Humanity renovate a house on Hall Street in Murphysboro. photo by katherine fortune.

Rugby club members fight for control of the ball during a match. photo by nancy remkus.

SIUC rugby player Edward Johnson is chased as he runs for the endzone during the co-ed rugby match. Johnson scored a try, similar to football's touchdown. photo by nancy remkus.

Josh Gaith tries to toss the ball to one of his teammates before he is tackled by E. J. Johnson and Mike Mazzilli. Gaith was tackled before completing the pass. photo by nancy remkus.

Andy Raming, the president of the SIU rugby team, takes a cat nap between matches during the co-ed rugby match. photo by nancy remkus.

Conquering the game

story by sarah beard

They weren't overwhelmed with cheerleaders, mascots or fans, but men's rugby was a highly competitive club sport. The team hosted the largest collegiate rugby tournament in the Midwest, the All Fools Classic, which featured competition from 16 colleges and universities from eight different states.

The team hosted other events such as an alumni game, where former rugby players came back to play a game with current members, and a co-ed game, where the men's and women's teams played a game together. Both events took place at the end of the teams' seasons.

Representing the University and club, many members planned to go on to play in super league competitions on both the regional and national levels upon graduation. The club prided itself on a 90 percent success rate of members playing for men's teams, and six members from this squad planned to play rugby after receiving their diplomas.

Justin Offredi, a returning player, finished his third season this year.

"The team has gotten a lot bigger and better over the past three years," Offredi said.

The club's president of two years, Andy Raming, said the majority of the members came to the University with no prior rugby experience. Fortunately, unlike other collegiate sports, prior experience was not necessary because everyone who wanted to play rugby was welcome to play and was also guaranteed playing time in each of the regularly scheduled Saturday games. Many of the new players who didn't have experience before coming here said they adapted well to the players and coaches.

While some people joined the team to stay in shape, others joined because it was simply a good time. Reasons varied.

"I joined because it is good competition and a great way to stay in shape," Offredi said.

"Everyone should get involved with rugby because it is a good time and a good way to stay in shape and get some physical contact," Raming said.

Because the rugby team was a club sport and not a collegiate sport, the team received little financial support from the University, members said. Although the lack of monetary support hindered the team in playing all around the country, it did not harm their level of play.

The team finished with a record of 12 wins and three losses. Despite its many big wins, the team's greatest victory was in a close competition where they pulled away to win by a mere three points.

"The team kicked butt and had an awesome season this year," Raming said.

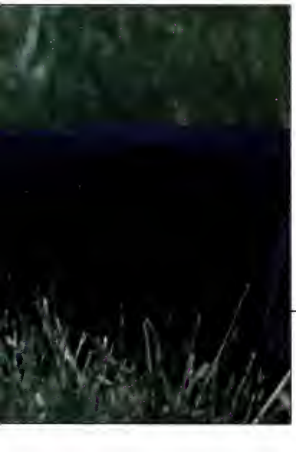

In rugby, a ruck is formed when a ball is dropped by a tackled ball carrier and a mass of players gather around it and try to gain possession by kicking the ball to a teammate.

The SIUC men's rugby football club was founded in 1972 by Steve "Tex" Ash and has continued to flourish as one of the strongest clubs within the Illinois Rugby Football Union since its founding. Rugby is also the most popular club sport in colleges across the country.

Blazing the stage

story by leah williams

Rachelle Lenesca recalled that it looked grim.

At a competition in Florida last year, the sophomore from Skokie, Ill., studying child and family services, said there was one judge who "hated everyone." Members from opposing teams came back with bad mark after bad mark for their performances, and Lenesca said the SIUC Black Fire Dancers feared the worst.

That was until they received their critiques from the judge.

"He told us that all we needed to do was to stick together, and if we did that, then later we could win competitions," Lenesca said. "I took that as the biggest compliment."

The Black Fire Dancers lit up the stages wherever they went. The group performed at several venues on campus and also traveled to shows all across the country, including the cable channel Black Entertainment Television's "Revamped" show in Florida. When the dancers were not on stage, many said they spent their time bonding together.

According to a Daily Egyptian article, the Black Fire Dancers began as an independent Registered Student Organization in 1974 by a group of people whose goal was to give minorities a chance to showcase their talents. Faculty adviser Janine Hargrett said the Black Fire Dancers have skills ranging from classic hip-hop dance to "juking," which is a form of rapid footwork and movement popular in St. Louis and Chicago.

"[These group members] are exceptional dancers," said Hargrett, who works as a student judicial affairs specialist for the University. "They are frequently asked to perform in various on-campus events as well as at other colleges and universities in the Midwest."

President Shannell Ruff said she joined the group in 2002 looking for a sense of community.

"I love to dance," said Ruff, a senior from Chicago studying both radio-television and education. "I wanted to be on a team and also get involved on campus."

Along with coming up with original choreography, the Black Fire Dancers also raised funds to help curb the costs of performing. Ruff said costume and traveling expenses could total approximately $5,500.

But the financial price and hard work, Ruff said, are worth it.

"We keep you on the edge of your seat," she said. "There are a lot of 'oohs' and 'ahs.' We are just good dancers who perform all types of dance. There is something for everyone to enjoy."

After her freshman year, Lenesca decided to join the Black Fire Dancers because she heard "so many great things about them." A former dancer in high school, Lenesca said she missed that aspect of her life.

Lenesca described the group as "video girls who move like backup dancers." She said though the group constantly tried to add more stunts and be more creative with their routines, her favorite part about being a Black Fire Dancer was not dancing, but the opportunity to meet different people.

"I love the friends that I have made and the bonds that were formed," Lenesca said.

Shannon Scales, a junior from Chicago studying social work and whose sister Tiffany was a part of the Black Fire Dancers until the 2004 fall semester, said watching her sister perform motivated her to join the group.

Scales said whether it was covering up another's mistake or talking out problems during practices, the Black Fire Dancers acted much like a family.

"Everyone is there, and we can all share stories, or help each other if someone has had a bad day," Scales said.

Along with traveling to competitions in Tennessee and Washington, the dancers also performed at many SIUC events, including March's Ebony and Ivory Step Show.

Shall we dance?

story by ashanti bentley

The Ballroom Dance Club started in the 1970s as an outlet for those interested in learning and practicing a variety of dances, including the waltz, fox trot, cha-cha and swing.

The Salsa Club arrived on campus in the fall and invited students and staff to learn more about the Latino culture and traditions.

Julio Barrenzuela, president of the salsa group and the Latin American Student Association, was a long-time dancer and instructor of salsa dancing.

"You don't need to worry about not knowing how to dance," Barrenzuela told the DAILY EGYPTIAN. "It's really personal, and it's really easy to learn. For those who might be timid, it's more of a fun experience than a scary experience."

Barrenzuela said he wanted to create a group that specialized in Latin entertainment.

The two clubs had many common points, such as they both taught salsa dancing and increased people's appreciation for different dance styles.

Lucy Perez, a senior and devoted member of the ballroom dance group, appreciated the time she spent during weekly sessions with the dance club and fellow members.

"If we didn't have the dance club, there would be no place to go practice," Perez said. "We need this, plus it's fun, and I've met a lot of nice people."

Senior Christian Eisenhauer, the ballroom dance group's president, assisted newcomers and old members in dance moves. Though the club was not originally designed to teach dances step by step, Eisenhauer often found himself acting as a teacher and a coach.

"Most people who come want to salsa and do the cha-cha," Eisenhauer said.

The salsa group invited professional dancers from St. Louis. Members of Fuerza Salsera taught students and community members salsa steps.

The salsa and ballroom dance clubs each hosted special events such as the Moonlight Ballroom Dance where live bands performed, allowing members and non-members alike to show off their new-found dance moves.

Eduardo Ayala and his partner, Adriana Bal, demonstrate their moves to members of the Salsa Club. photo by dean baker.

Second-year graduate student David Leitner practices ballroom dancing with partner Erin Logan, a second-year graduate student. "I generally like to go bump and grind, but salsa dancing is great, and I love to slow dance at weddings," Logan said. photo by brooke sanderson.

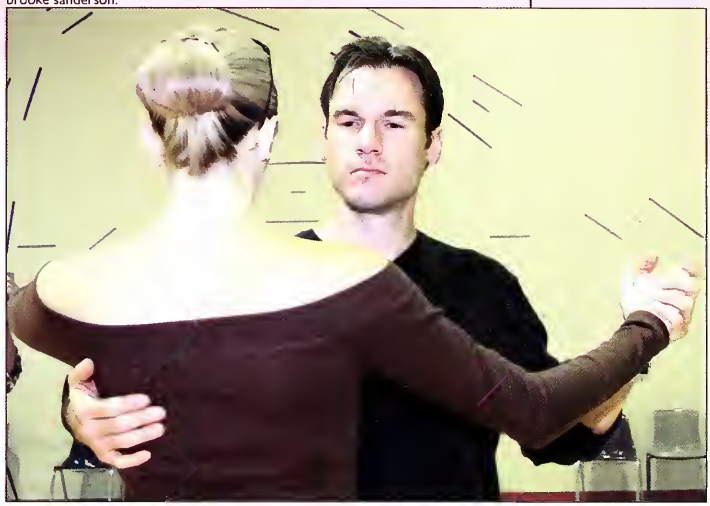

Salsa instructor Eduardo Ayala shows off his dance moves as onlookers watch closely. The Salsa Club's first annual event was held at Sergio's Restaurant. photo by dean baker.

Senior Frank Lubelt and graduate student Jackie Jared step to the ballroom dance instructor's counts. photo by brooke sanderson.

Cowboy up

story by cheryl schaekmann

Linda Lautenschlaeger, junior, and John Klemm, a senior in general agriculture, watch the rodeo auction. photo by katrina carnes.

Thick dust floating in the air, jangling spurs on boots, Wrangler jeans, people in the crowd cheering on competitors, the smell of farm animals and cowboy hats. Rodeos tended to bring distinct images to mind. The 3rd Annual Scholarship Rodeo put on by the SIUC Rodeo Club in the fall was held at the DuQuoin State Fairgrounds to help raise money for club scholarships.

The event began with a grand entry parade, a chance for rodeo sponsors to advertise with flags carried by the rodeo participants.

Nichole Milliman, junior in agribusiness economics, said that getting sponsors for the rodeo was not too difficult because it was an opportunity to advertise to a mass audience.

After the grand entry, the competition began with 3-D barrel racing. In this event, competitors raced horses around barrels. The person who completed the obstacle course with the fastest time won. If a competitor knocked over any of the barrels or broke the pattern at any time, he or she was disqualified.

Break-away roping took place next. In break-away roping, the competitor tied one end of a rope to the saddle horn and made a lasso with the other end. After the calf was released from the holding pen, the competitor pursued the calf and tried to toss the lasso to encompass the calf's head. As the calf continued running, the rope would break away from the saddle horn.

"It's an adrenaline rush. You have no idea what these animals are going to do," Sean Farrell, a sophomore in agribusiness economics, said. Farrell was the president of the University's rodeo club.

The club worked together on many tasks to ensure that the fund-raiser took place and ran smoothly. Members made sure the animals were fed and that the livestock stalls were kept clean. Members also helped release animals from the holding pen into the rink during the competitions.

"It is fun to work together as a group to accomplish something so big, that involves so many people," Josh Roddy, freshman, said.

The rodeo raised money for four scholarships, each were hoped to be $1,000. The scholarships were issued to an incoming girl and boy, the Grand Champion and a current rodeo club member.

This year the Rodeo Club also held an auction to help raise money for the scholarships. Radio station W3D Country helped with the auction by "donating" Dexter. Dexter, one of the station's interns, was auctioned off at the event.

The rodeo club hired D bar D Rodeo Company to assist in the production and provide rodeo clowns. Throughout the rodeo, clowns distracted animals, which helped keep thrown riders safe and the audience entertained. Even though rodeo club members did not participate as clowns, they worked together on other aspects of the rodeo. Students were not allowed to participate as clowns for insurance purposes.

As the dust settled, belt buckles were awarded to the winners and runners up. A scholarship was awarded to the Grand Champion, and fans slowly trickled out of the stands.

Although the rodeo was over, the members of the club and the workers from D bar D Rodeo Company still had work to do. Animals were prepared to be transported, and the arena cleaned.

The rodeo came off without a hitch because of the hard work and cooperation of many people.

Club members said they enjoyed the experience and were already planning for next year.

> It's an adrenaline rush. You have no idea what these animals are going to do.
>
> Sean Farrell
> junior

Linda Lautenschlaeger, a junior in general agriculture, and Nichole Milliman, junior, laugh along with Dexter, the intern. Dexter was auctioned off at the rodeo to help raise money for the rodeo club scholarships. photo by katrina carnes.

SIU alumnus Gage Milliman participates in the bull riding competition at the rodeo. Milliman graduated last year and was a member in the rodeo club. photo by katrina carnes.

Advanced members and seniors Holly Simons and Jared Busen work on flexibility drills. photo by katrina carnes.

Club President Jennifer Kosmatka takes a poke to the chest while working on her retrieval technique. Swords were rubber tipped to prevent potential injury. photo by katrina carnes.

Members "wall train" to help build confidence in working from a tight spot. Most of the fencers labeled the drill as their favorite due to the energy required. photo by katrina carnes.

From left: Nicole Enderle, Holly Simons, Jennifer Kosmatka and Jared Busen team up and spar in the aerobics room at the Recreation Center. photo by katrina carnes.

Sparring to self-defense

story by joe szynkowski

As tired eyes and red faces emerged from behind the heavy white masks, it was apparent the members of the fencing club took pride in their uniqueness.

Jennifer Kosmatka, the club's president, led extensive stretching drills at the beginning of every practice to help prevent injuries. Knee injuries were common to fencers since so much weight was put on one leg when attacking and retrieving.

"I call it fencer's leg," said Kosmatka, a senior in university studies. "That's why we always put so much emphasis into stretching before we begin."

After stretching, the fencers dressed in the proper attire: a thick protective jacket and a heavy mask, which Kosmatka said could stop a bullet. Armed with three-foot metal swords with rubber tips, the 18-member group focused on the fighting styles of foil, rapier, epee and saber.

Senior Holly Simons, a three-year member of the club, said most memories from her time fencing would be of the unique people she met while learning to defend herself.

"We've had some interesting characters," Simons said. "I would definitely recommend fencing to anyone. It makes you learn confidence in yourself, and even though you're not going to have a sword in a normal conflict, it makes you feel capable of defending yourself."

While the advanced members like Simons gracefully sparred and rolled on the shiny hardwood floor in one corner of the large aerobics room in the Recreation Center, the newer members focused on coordination and finesse drills in the other.

Pained expressions overcame the faces of the newcomers during one drill in particular in which they fully extended their arms and circled their wrists to strengthen the forearm.

Kosmatka said such exercises were crucial for newcomers due to the demands fencing put on untrained bodies.

"Fencing is remarkably aerobic," Kosmatka said. "I was surprised when I first started. I got into a bout, and I was sweating buckets. It definitely takes the body time to get used to any new activity, especially fencing."

"It is a very intriguing activity," said Chris Helmkamp, a freshman from Edwardsville. "It is really different to have to fight and to learn how to fight in a unique way."

The members agreed that fencing wasn't just an activity to pass the time, but built confidence, pride and self-esteem.

Kosmatka said she felt personally satisfied when teaching what she called a "lost art." Over the sounds of clanking metal and encouraging yells, it was obvious her pupils appreciated the learning experience as much as she enjoyed instructing.

Fencing has been an Olympic sport since 1896 and is one of only four sports to have been featured at every modern Olympics.

The club has been part of the University for more than 60 years.

Only seven fatalities due to the sport of fencing have been recorded worldwide since 1937, six of which came from a broken blade puncturing the protective gear.

academics.

When we were younger, we entered classrooms filled with red, blue, green, yellow and the other hues of the rainbow. The walls were covered in pictures drawn in crayon or finger paints. Story times gave everyone a chance to see books filled with colorful pictures.

But, as we grew older we moved on to grown-up books without pictures in them. Our books provided a constant shade of gray, one that mixed the white shades of paper with that of the black ink.

We learned how to recreate the same shades of gray as we wrote the text of countless papers and soon discovered exactly how quickly black ink could run low after multiple research assignments and essays.

But, we broke from the gray of academic text when we logged on to our computers. Whether researching online for the perfect resource or textbook price, we were plugged back into a world of color. The pictures gave an opportunity to stimulate the eyes and maintain interest.

The more color existed in our lives, the more our knowledge and creativity seemed to grow, and the colors helped us form lasting memories.

Whether in a picture, video or work of art, color brought it to life and helped us all learn and understand the world — and the many shades of ourselves. **story by lanie johnson**

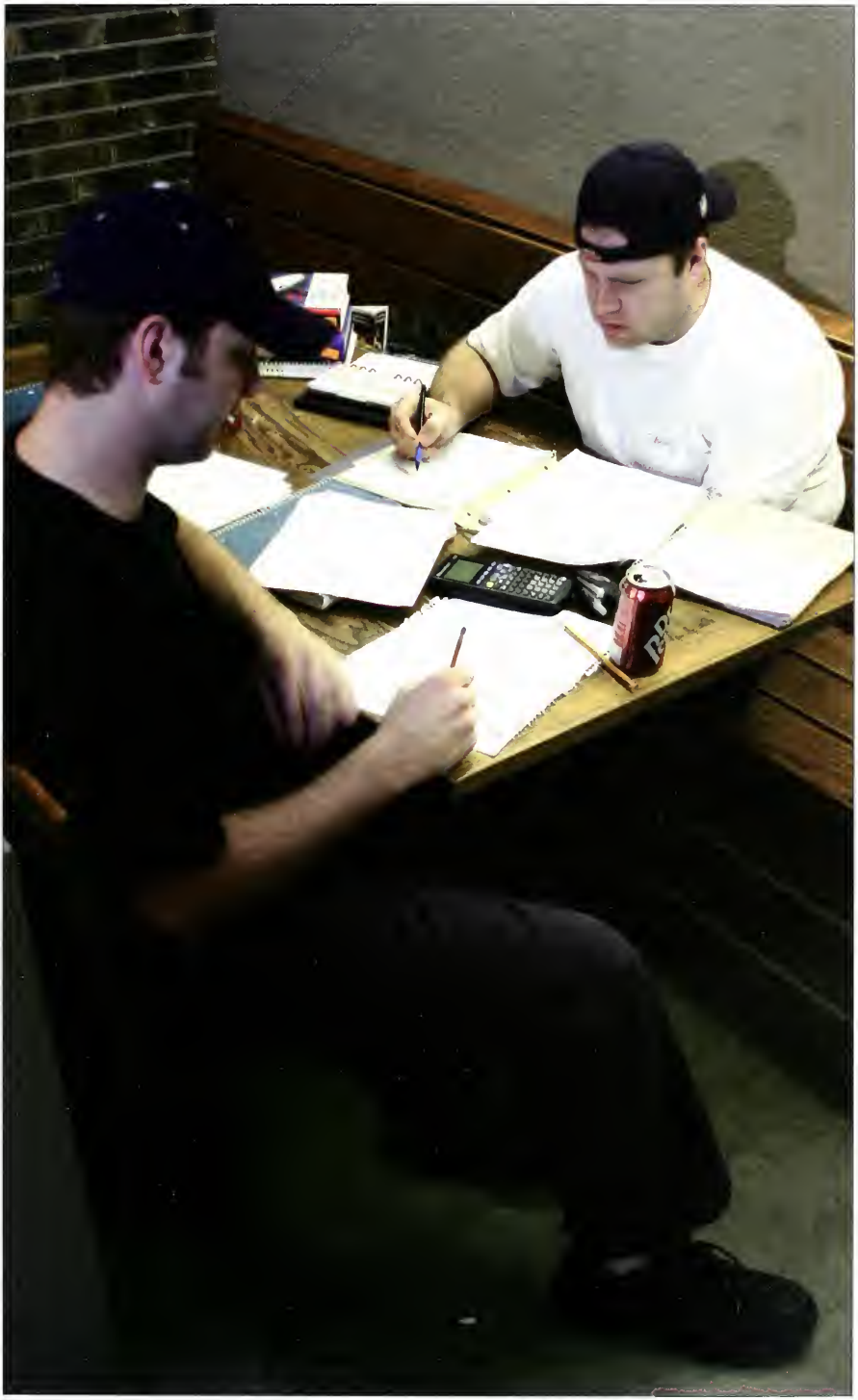

Seniors Chad Warner (right) and Pat Geramanis study mathematics in the basement of the student center. Warner majored in electrical engineering, and Geramanis majored in electrical and computer engineering. photo by dean baker.

Introduction to college 101

story by nathan michels

Core classes built on my existing knowledge of some areas.

Brent Brokhof, sophomore

Attending classes was one of the aspects of the college experience that was unavoidable.

Degree opportunities were available in 30 different fields including law, medicine and dental hygiene.

Some people chose their field based on the amount of money the profession would earn them. Others picked their major based on how they liked the field or their interest in it.

Regardless of their major, all students had one thing in common: general core classes.

General core classes consisted of English, psychology, history, math and countless others. The classes were designed to help students transition from high school to college and later to succeed in their chosen field.

Adjusting to the way classes were taught and presented was the biggest change from high school to college, according to some freshmen.

Andrew Croxell, a freshman, was one of those students.

"College classes are definitely harder," Croxell said. "You learn so much more in college than you did in high school."

Joseph Meloni, a freshman, echoed the same sentiment.

"There are fewer tests in college, therefore fewer points," Meloni said. "There is a lot more writing and thinking in college classes."

Core classes were part of the process in the college experience. Everyone had to take them. Some liked them, and others did not.

Brent Brokhof, a junior, believed core classes were a necessary evil. "Core classes really helped prepare me for future classes.

"I believe the core classes added more to the stuff we already knew," Brokhof said. "Core classes built on my existing knowledge of some areas. They also helped me pick my major."

John Cook, a senior, teetered on the fence of liking core classes and despising them. "My psychology class was kind of cool just because I didn't have anything like that in high school," Cook said. "However, my math class was all about circuits and stuff. It made no sense at all that I had to take it."

Some students did not see the connection between core classes and their major. This led them to wonder why they had to take these classes.

"We spent 12 years in school taking general stuff, why take it when we get to college?" Cook said. "I think it ought to be stuff geared toward our major."

Core classes helped students' transition from high school to college classes. They helped students gain general knowledge before they started their major coursework.

Bryan Menke, freshman, participates in Psychology 102 research. Students signed up for a variety of research experiments in the Psychology offices. photo by brooke sanderson.

All students were required to complete 41 hours of core curriculum.

Students in Psychology 102 were required to complete 20 research credits.

Senior Brooke Rhoades coaches Niya Kennedy at the writing center on how she can make her writing stronger. photo by dean baker.

Dominik Modrzejewski, freshman, looks intently at a statue in the Cedar Hurst Sculpture Garden in Mt. Vernon. Art 101 offered a variety of field trips to study visual culture, and students were required to attend one of them. photo by brooke sanderson.

Rachel Scheuneman, freshman, Steven Sepe, freshman, Taylor Frank, sophomore, and Rebecca Ashley, sophomore, walk a mile in PE 101. The students walked on the courtyard between Shryock Auditorium and Davies Gym to test their cardiac health. photo by brooke sanderson.

Jeremiah Benoit, senior, helps (clockwise from left) Jessica Snell, junior, Molly Berg, senior, Ryan Campbell, senior, and Jennifer Upcraft, senior, with math during a study session inside Neckers Hall. photo by dean baker.

Students in the architectural history class gather around Professor John Davey outside the St. Louis Cathedral as he describes the features on the exterior of the building. The field trip allowed students to see examples of the architectural features and styles that were described in the classroom. photo by lanie johnson.

Beyond the classroom

story by lanie johnson

Classes seemed to flow into one another as the semester grew longer, and the only break was the weekend. But sometimes Saturday was devoted to more class time. Students drug themselves from their beds and walked across a deserted campus to board a bus for a field trip.

These journeys from the classroom taught what could not be learned from a textbook.

Edwin Greenwood, senior, believed field trips were helpful to his classes. "Being out in the field and seeing everything solidifies the information we learn in class," Greenwood said.

Classes, including Geology 221, architectural history and Journalism 419 took the opportunity to leave the classroom behind to expand learning possibilities. The opportunity for a change of scenery made the learning experience more exciting whether it was going to St. Louis, Chicago or just outside on the lawn.

The Geology 221 class took a field trip to five locations throughout Southern Illinois to study rock formations and collect fossils. Like many field trips, it was on a Saturday, mandatory, and homework was assigned.

It was many of the students' first time fossil hunting, and they were intrigued by the chance to hunt for rare fossils. The relaxed trip with less than 20 students allowed for time to dig in the dirt and find a variety of fossils.

"In the lab for this class we study fossils, so finding and seeing them was a good way to study them," said Jared Melhus, freshman. The hands-on experience improved the students' understanding of the subject.

On the same Saturday, students in architectural history rode buses for more than an hour to St. Louis to experience a variety of architecture. They visited the St. Louis Cathedral, Union Station and Bellefontaine Cemetery. Tommy Scott, sophomore, said seeing the architecture "...gave a true understanding of why architecture history is important." The trip allowed students to see examples of the architectural features that had been discussed in class.

Journalism 419, a course in photojournalism, was like a field trip every day. The course was structured so the students attended class on campus only once a week. This allowed them time to travel to Cairo once a week and take photographs documenting life in the small town.

Students followed a few subjects through the semester. They got to know their subjects, expand their portfolios and gain experience as photographers covering a news story.

Many students enjoyed the break in regular class work. These opportunities let students gain real-life experience as part of their education.

Students in architectural history crowd into the atrium at St. Louis' Union Station. This stop showed how existing architecture could be reused. photo by lanie johnson.

Jared Melhus, freshman, studies a fossil he found during his first time fossil hunting on the Geology 221 field trip. The lab studied fossils, and the field trip allowed students to find, see and feel a variety of fossils. photo by dean baker.

A fifth grader at Bennett Elementary School asks a question of the teacher. The subject of this photo project was the life of a white teacher instructing a predominantly African-American student population of 93 percent. photo by anthony souffle of the daily egyptian.

Edwin Greenwood, senior, shows Dr. Marguerite Moloney a fossil he found of a small creature. This fossil was found on one of the five stops in the Geology 221 field trip. photo by dean baker.

Tronzo Graham, a Cairo firefighter, sets up equipment to blow smoke out of a Cairo residence. Photos were taken as part of a photojournalism course. photo by dean baker.

Surviving a tsunami

story by sally shutt

> There was no anger, and everyone worked together.
>
> William Recktenwald, journalist-in-residence

It was the day after Christmas 2004, and William Recktenwald, the University's journalist-in-residence, was having breakfast on a patio at a beach-side resort in Ahangama, Sri Lanka.

Within minutes, he found himself fighting for his life as waves crashed onto shore and moved inland.

Recktenwald, a former Chicago Tribune reporter, survived the devastating tsunami by jumping on top of a wall at the hotel, wrapping his arms around a concrete pillar and holding on as water washed over him. The journalist became an eyewitness to the worst natural disaster of his lifetime and filed a report a few days later with the Tribune.

By May, he had shared his story 57 times with various publications, broadcast programs, school children and community groups. He appeared on CNN, Fox News, WGN, the History Channel and local television reports.

Recktenwald recounted how he escaped the tsunami for a February presentation on campus sponsored by the Paul Simon Public Policy Institute, the SIUC International Student Council and the International Programs and Services Office. He said the experience of having a wall of water crashing over him felt like "being inside a washing machine."

Almost as suddenly, Recktenwald said, the water receded. He and other survivors quickly began searching for others, including a 3-year-old British girl who was eventually reunited with her parents.

Recktenwald praised the Sri Lankan people for their handling of the crisis.

"There was no anger, and everyone worked together," he said, adding they showed more concern for the well being of others than for themselves.

The program also featured students from the affected areas who discussed the tsunami's impact on their respective countries. Timasha Udugama, a freshman from Sri Lanka studying chemistry, described what it was like for him to be in the United States and watch the devastation on television.

"My heart was just aching," he said. "I was thousands of miles from my country. I saw how everyone got out and helped. It was painful to sit back and watch and not be able to help," said Udugama, who decided to do what he could from Carbondale by working to raise money for a Sri Lankan relief organization.

Other students did their part in the relief effort. Members of the Thai Student Association held a January dinner fund-raiser. More than 300 people attended and gave close to $6,000, all of which was sent to the Thai Embassy in Washington, D.C. In addition, Chancellor Walter Wendler's office collected more than $5,600 from students and community members for the UNICEF tsunami relief fund.

Recktenwald returned to Sri Lanka over Spring Break, this time reporting for a radio documentary series and writing articles for the St. Louis Post-Dispatch. The University assisted with travel expenses, and two graduate students took his audio recordings and turned them into a series for WSIU public radio.

Impressed with the resilience of the Sri Lankan people, Recktenwald found that the country was rebuilding thanks to foreign aid and a tough resolve.

"There have been no cases of disease, and no one is starving to death in Sri Lanka because of the foreign help and the Sri Lankan people. They won't let their neighbors starve to death," he said.

14 nations in south Asia and Africa were hit by the tsunami, which was caused by an earthquake below the Indian Ocean.

Sri Lanka, a tear-shaped island nation, lost nearly 40,000 lives, the highest death rate of any other country.

President George W. Bush asked former President Bill Clinton to team up with former President George Bush and lead a national fund-raising effort for tsunami relief.

A worker rebuilds a structure in Sri Lanka. Professor William Recktenwald took many photos during his return trip to the island country to document the relief efforts after the tsunami. photo by william recktenwald.

At a campus program sponsored by the Paul Simon Public Policy Institute, William Recktenwald, who survived the tsunami on Dec. 26, 2004, shows photographs he took of the damage caused by the huge sea wave. photo by nancy remkus.

William Recktenwald interviews Belgian Army Capt. An Boogaerts who was assigned to relief efforts in Sri Lanka. The interview was part of a radio documentary on the tsunami. photo provided by william recktenwald.

blueprint for the future

story by lanie johnson

Dirt was broken, and ribbons were cut. Parts of campus changed each semester as the "Southern at 150" plan progressed. The plan called for SIUC to become one of the top 75 research institutions in the nation by the year 2019, the University's 150th anniversary.

Some of the plan's proposals were completed early on, while others were just beginning. Beautification projects turned some unattractive areas on campus into mere memories. Just last year, the barracks between Faner Hall and Morris Library were torn down, leaving a muddy construction site. Students returned in the fall semester to find the former eyesores gone and a grassy, open view in its place.

Updated School of Music

Altgeld Hall's renovation was completed before the start of the fall semester. The oldest building on campus, it was constructed in 1896. The long-awaited renovation project made the building more suitable for the School of Music.

The Altgeld Hall project included a fully renovated interior, the purchase of state-of-the-art equipment and the construction of a 20,000-square-foot addition. The renovation featured a new recording studio and an enclosed passage connecting Altgeld Hall to Shryock Auditorium.

As the fall semester began, the building housed classes and rehearsals for music students and faculty who had been scattered throughout campus and were glad to have their own space again.

Robert Weis, director of the School of Music, said the University had "...moved from the bottom of the list of music facilities to the top of the list."

Three firms involved in library renovation project:

- Phillips Swager Associates acted as a coordinating firm.
- Woollen Molzan and Partners offered its expertise in library building and design.
- Henneman, Raufeisen and Associates specialized in structural and engineering issues.

But, there was one disappointment, the absence of new furniture and recording studio equipment in the building. Mark Henshaw, a graduate student in music, said, "The empty recording studio is disappointing because the changes were built around the new recording studio."

In mid-October, Altgeld Hall officially opened with a dedication ceremony and evening open house. Community members toured the renovated building and saw a multitude of student performances.

Morris Library Construction

Just a few minutes' walk from Altgeld, another project loomed on the horizon -- the remodeling and expansion of Morris Library. The library construction promised a large change to campus. Plans included the addition of 50,000 square feet on the north side of the library, the replacement of the existing north wall, the addition of windows to all sides, new computer classrooms, study rooms and an Internet café.

In preparation for the project, materials were moved to the basement, and administrative offices were relocated to the Northwest Annex. Classes were transferred from areas in the library as well.

In anticipation of the construction, Morris Library officials prepared to move book collections from the library to a storage unit being constructed near the University Printing Plant.

As the collections were being shuttled, library staff made changes on its Web site to assist students. Many recent books and journals were transferred to the basement, and maps were displayed to help students find the location of these items.

"We know and understand this will be an inconvenience to the students and staff," said Susan Tulis, associate dean of Information Services.

"I believe we are all willing to put up with the inconvenience because in the end, we will have a much more livable space," she said.

The library construction was not expected to be completed until the summer of 2007, and many students appeared uninterested in the renovation because they would not be around to benefit. Still others understood the big picture.

"It [the library renovation] is important for the student body. But if they close all the floors except the first one, it [using the library] will be hard," said freshman Jeremy Owens.

Reaction to the Plan

While many of the completed changes improved the University, some people questioned the long-term planning. Speculation concerning the plan's future arose when Chancellor Walter Wendler applied for the opening as president of Texas A&M University at Corpus Christi.

Andrea Zimmermann, Daily Egyptian campus editor, reported in-depth on the "Southern at 150" proposal for most of the fall semester. She found opinions on campus and around the nation ranged from those who believed the plan favors science programs over the humanities, to others who questioned long-term planning altogether. She also discovered in her coverage that most students did not know much about the plan.

"Part of the reason students show apathy toward 'Southern at 150' is because it is hard to think that far into the future," said Zimmermann, a journalism major.

Looking to the Future

While some faculty and students were critical of long-term planning, it has worked at some universities because of the ongoing help and dedication of the university's administrative staff.

The University's plan had a good start. Nearly 200 faculty, staff, community members and students developed the plan in 2001, and an administration was in place that was committed to the endeavor.

Many changes were completed, while others remained in the planning stages. Although students and faculty were inconvenienced at times, the projects were attempts to better the University and the value of the degrees earned here.

Since the plan's development, it adapted, and many people worked hard to keep the plan moving forward.

Morris Library project facts:

- Morris Library expects to add about 50,000 gross square feet on to the existing building
- The project, which had about $37 million in funding from the state and Board of Trustees, also had a Morris Library Building Improvement Fund that allowed faculty, staff, students, alums and friends to donate to the completion of the renovations.
- The library project also offered sponsorships and dedications to supporters.

Students from Basics in Geology, an after-school program offered by the Geology Department, manipulate soil in the flume. The flume was available to regional students to perform science or other school experiments under the supervision of the Geology Department. photo by dean baker.

Eli Crouse, a student in the BIG program, uses a shovel to move soil and change the flow of water. The flume provided the hands-on experience for students to feel involved in their environment. photo by dean baker.

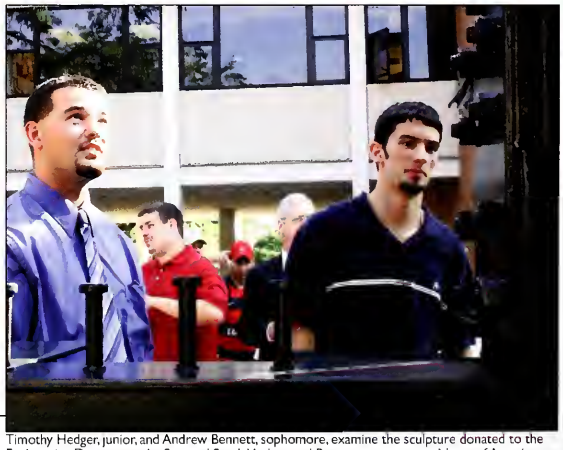

Timothy Hedger, junior, and Andrew Bennett, sophomore, examine the sculpture donated to the Engineering Department by Steward Steel. Hedger and Bennett were co-presidents of American Society of Civil Engineers. photo by brooke sanderson.

Hidden treasures

story by lanie johnson

Students chose to come to Southern for different reasons, and once here there were surprises everywhere. The campus was littered with hidden treasures that not many students knew about. Departments had teaching tools that could only be discovered if a student took a class that used them.

Students probably did not know that the Geology Department had a flume in the basement of Parkinson Hall. It was a 35-foot fiberglass model that could be elevated and manipulated to create different landscape and environmental conditions to study the effects of erosion. Combinations of sand and sediment were added to the structure to create a variety of conditions. Water, wind and ice could also be added to manipulate the model and study the results.

Because this was the only flume in Illinois, and one of the few in the country, many students from elementary and high schools came to experience and use the flume. Chris Rahm, freshman, thought the flume was a definite benefit on campus. "You can get involved without going out to a river. You don't just see it, you can recreate it," he said.

"SIU's program is not [solely] focused on research and gives students hands-on experience," Elizabeth Evanoff, freshman, said.

This extraordinary piece of equipment was used for research, as well as a teaching aid. NASA funded research on campus in the mid-1980s to study Martian landscape photos. The flume was used with liquid nitrogen to try to recreate the effects seen in the photos. This research was used to determine if there was water on Mars.

The hidden treasures were not limited to the basement of Parkinson, sometimes they were in plain view. A sculpture was donated to the Engineering Department by Steward Steel from Sikeston, Mo. This 8-foot tall, 3,000-pound sculpture, considered a piece of art, was actually a teaching tool.

The sculpture was valuable to students and instructors studying steel structures. Students could find in the structure three-dimensional examples of 77 practical steel connections.

The sculpture was donated as part of a partnership program that brought American Institute of Steel Construction member companies and universities together to promote the use of steel.

The main student representative, Steven Little, graduate student, worked hard to get this project together.

"Actually being able to see it in a 3-D connection, you'll be able to get a feel for how its strength is actually there," Little said. By using examples in the sculpture, students could better understand how and when to use different steel connections.

These features added interest to the campus and provided valuable experiences for students.

> You can get involved without going out to a river. You don't just see it, you can recreate it
>
> Chris Rahm
> Geology Major

Students of BIG get their hands dirty to see how erosion affects the flow of water. The flume could be filled with a variety of mineral mixtures and meteorological conditions to see the effects of erosion. photo by dean baker.

This sculpture, donated by Steward Steel, resides in the Engineering Building courtyard and is a valuable teaching aid. photo by brooke sanderson.

The sculpture was one of 127 similar ones across the nation and cost $5,400.

Steward Steel, the donor, was a member company of American Institute of Steel Construction.

Just a big bully

story by lanie johnson

Dust rising in the air, the rustle of hay and the stomp of hooves were some of the sights and sounds at the campus farms.

Each farm is specialized in an area of agriculture, ranging from the poultry center and beef test center to the horse stables. One of the major programs the farms ran was bull testing. Consignors brought yearling bulls to the University to test their genetic traits and prove the quality of their bulls.

Students measured the bulls' feed intake by equipping each bull with an electronic collar that opened the animal's trough. By measuring feed intake, students assessed the bull's feed efficiency — how much weight the animal gained for the amount of feed ingested. The bulls were also assessed on their inherited traits. Bulls were ranked based on these traits and were also auctioned at the end of the 112-day test period.

The bull test and sale celebrated its 30th year and attracted a record 100 buyers.

The bull test program provided many advantages to students.

"When I first came down here as a junior, I wanted to get involved at the farms. We have a beef farm at home, and I enjoy working with the bulls," junior Michael Kistner said. "I've learned more about feed programs and choosing a bull by working on the bull testing."

Many of the agriculture classes used the beef farm as a resource for the students to get experience working with the animals.

"The new instructors are getting more interactive. They are getting students more involved," George Wiedlocher, bull test supervisor, said. "Students get to participate in giving shots and dehorning."

The bulls were used to show students in beef production labs how to collect semen and care for the animals, and these students were given credit for the hours they volunteered at the beef farm.

Animal science junior Miku Omote brushes dirt off of a bull before the sale started. The bulls were herded into a small chute before entering the auction ring one at a time. photo by dean baker.

Members of the crowd view and bid on a bull at the annual sale. The bull sale celebrated its 30th year on campus. It is one of a few tested bull sales in southern Illinois. photo by dean baker.

SIU

Nick Marler and Brent Harris help Nick's girlfriend, Lydia Maxwell, carry her things into one of the elevators at Mae Smith residence hall as they moved Maxwell into her new home in the fall. From small to big towns, many students entered into the dorms not knowing their roommates, giving many a chance for new experiences of diversity. photo by anthony soufflé of the daily egyptian.

Marilu Villachica, president of the Latin American Student Association, comments on the overgeneralizing of Latino topics in current classes offered at SIUC. Students and faculty met in September to discuss ideas about developing curriculum to meet the needs of the growing Latino population. photo by j.e. rogalin of the daily egyptian.

Xiaoxia Li, a graduate student in chemistry from China, sits in the Student Center. English was not her first language, so she sought help with pronunciations. photo by dean baker.

Diversity among us

story by cheryl schackmann

The United States is known as the melting pot of the world because most American ancestors arrived from other countries.

College campuses are no exception. They are also filled with diverse people, from non-traditional students well past their 20s to those from other countries, all seeking an education.

"Most people start talking to me because of my accent," said Bill Griffiths, a senior in history from England. "I had one fellow student tell me that she first started talking to me because she liked my British accent. Then she found out that I was actually interesting without it. On the other hand, I've had people tell me that it's hard to understand me because of my thick accent."

Griffiths said he did not have a problem befriending traditional students because they did not seem to think of him as different, but interesting instead.

Some students stood out because of their accents or their ages, while others stood out because of the uniforms they wore.

"I'm in the Army ROTC. The program requires a lot of work, but I tend to enjoy most of it. Oddly enough, I've never had any professor conflicts because of the amount of time I spend on my Army stuff. Most of the professors I've had just see the uniform and seem to understand how much time I have to devote to it. I think it helps that I'm usually not the first person they've had sit through their class in uniform also," said Freddie Buckingham, a senior in creative writing.

While some students were not treated differently because of their backgrounds, there were still students who felt that they had to work harder to prove themselves.

"I'm Spanish, my minority came from struggling to stabilize political and ethnic backgrounds," said Tana Nikolic, a junior in elementary education.

"I want to show everyone who's ever said anything bad about minorities that we're just as capable of education and contributing to society. I've found that being a minority is not such a bad thing. However, because I've gotten more bold, when someone skips over me because they don't think I understand, I've learned to speak up and show that I am very capable of doing the work even though I might not look like everyone else," Nikolic said.

Every person was unique. No two were the same, even though they were all created equally.

Students were different, whether it was because of their ethnic background, their demographics or because of their career choices. But, students all had one thing in common; they were all striving toward a better education.

> Most people start talking to me because of my accent.
>
> Bill Griffiths
> senior

Aditya Vemuri, a graduate student in computer science, lines up his shot. Vemuri played pool in the Student Center between his classes. photo by dean baker.

Kranthi Koppireddi, 21, a graduate student in electrical engineering from India, talks with other international students at the Recreation Center.

In 2004, 20.77 percent of enrolled undergraduates were from a minority group. At the Graduate School, 14.62 percent were minority students. The professional schools had an 11.75 percent minority enrollment. Overall, minorities comprised 19.34 percent of students. *SIUC Fact Book*

Burden of buying books

story by lanie johnson

> We buy our books for way too much, and the bookstores in town give us next to nothing back.
>
> Marcie Rose
> senior

As a new semester began, some students were excited to return to campus and to their friends. The mystery of who would be in their next class and the excitement of new experiences awaited returning students.

But first, they had to take a trip to the bookstore.

Most students dreaded emptying their wallets and checking accounts to buy the required textbooks. Their disappointment grew when they spent $80 for a used book.

With such high prices, students looked for other options. In a survey of about 300 students, the Obelisk found that 10 percent of respondents bought most of their textbooks online.

"If you purchase your book online, make sure it is at least $15 cheaper than books in the bookstore or else it is a waste of time," said Omar Trinidad, a junior in automotive technology.

Some students suggested other ideas to alleviate the burden of buying textbooks.

"We should set up an online bartering service on Saluki.net. 'Ex. Chem 101 text for Math 111 — Even trade!!!'" said Emmett Harrison, a senior in architectural studies.

Along those lines, the faculty Senate proposed in the spring a textbook rental and student-to-student textbook exchange programs.

Students also became frustrated when they purchased a textbook and halfway through the semester discovered they did not need it.

"I bought 10 books and only used four," sophomore Michael Rexford said.

The only consolation to empty pockets at the beginning of the semester was the end of the term when most students could hardly wait to unload the textbook they never wanted for a few extra dollars.

"We buy our books for way too much, and the bookstores in town give us next to nothing back," Marcie Rose, senior, said.

The bookstores would not buy back a book that was no longer required by the professor.

"As long as students are trapped in the need for textbooks, we'll never know the truth of why they are so expensive," senior Matt Hunter said.

Students had many options for buying their textbooks. Some turned to online sources, but it took longer and included shipping costs. Others used local bookstores.

Chris Ahart, assistant textbook manager at 710 Book Store, said, "The style of business [at 710 Book Store]... shows a genuine caring for students and the community."

Regardless of where or how students purchased them, the burden of buying stacks of textbooks remained a part of college life.

Survey of where students bought their textbooks*

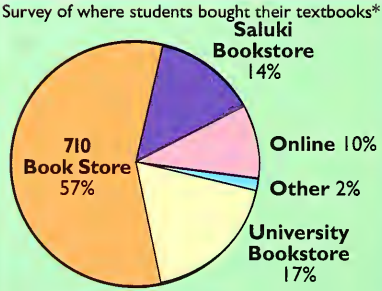

Other figures showed:* 47 percent of respondents felt they got the most money back for their books at 710 Book Store. 31 percent online, 13 percent at Saluki Bookstore, and 9 percent at University Bookstore.

*Data from survey conducted by Obelisk yearbook staff.

Saluki Bookstore employee Alison Jones straightens shirts in between visits from students. The bookstores sold Saluki merchandise and office supplies as well as textbooks. photo by dean baker.

In the basement of 710 Book Store, Rebekah Koth, a junior in cinema and photography, searched for textbooks at the beginning of the spring semester. 710 Book Store holds extended hours the first few days of the semester while students are purchasing most of their books. photo by dean baker.

Racquel Brown, a freshman in pre-medicine, finds her textbooks for the spring semester at University Bookstore. The location in the Student Center was close to students who lived on campus, making it easy to purchase their textbooks. photo by sarah beard.

Used books in the back of Saluki Bookstore are ready to be moved out on the shelves. After books were sold back by students, they were placed on dollies to be moved and later sorted. photo by dean baker.

Works of art

story by lanie johnson

I spent lots of time, but all the works were so beautiful.

Jung-am Park
Senior, Studio Art

Three senior art students split a $20,000 prize in April after winning the Rickert-Ziebold Trust Award, which recognizes excellence in the arts.

Art projects from 21 finalists in the juried competition filled the Surplus Gallery at the Glove Factory.

Faculty members from the School of Art and Design judged the competition, which was open only to selected seniors from the School of Art and Design.

Judging was based on the technical skills in the area of expertise demonstrated in the work, as well as the creative content. But, the most important aspect was the overall presentation.

There were three winners: Anthony Cotta, a drawing student from Peoria; Rebecca Frolker, a visual communication student from Belleville; and Jung-am Park, a studio art student from Seoul, South Korea.

Cotta's artwork included four jewelry pieces and the corresponding drawings. Framed in glass and hung by wire next to the jewelry pieces, the drawings related to the geometric shapes and color of the jewels used in the piece.

Frolker's exhibit stood out from the rest because it focused on business applications. Her artwork included business cards and purse tags for a handbag company called Phive; a publicity campaign for the Seattle International Children's Festival; and a table setting for the Diederich Foundation.

"I think it is great art. It is art for businesses. This shows how art can be used for business," Frolker said.

She was glad to represent the visual communication department because it was an opportunity to show that art created and used for business is still art, she said.

Frolker's functional art stood in contrast to Park's works. Park created small architectural models using silver architectural forms and delicate fabric.

"The architectural form represents man, and the fabric represents woman. I see the human male and female as essentially different emotionally and physically, but when we embrace wholeheartedly, it makes us better," Park said of her artwork.

The three winners said they felt honored to have won out of the 21 finalists and acknowledged the talent of the other finalists.

"I cannot believe I won. There were many talented works. I spent lots of time, but all the works were so beautiful," Park said.

As part of the competition, the winners held their first opening and museum art exhibit at the University Museum.

The contest was established by the family of Joseph Rickert, a lawyer and state senator from Waterloo, to honor his memory and promote the arts.

Close up of a glass work by Joseph Falzone. The finalists' work was exhibited at the Glove Factory and was open to the public. photo by alan rogers of the daily egyptian.

The Rickert-Ziebold Trust was established in 1974.

The family of Joseph Rickert, a lawyer and state senator from Waterloo, established the trust competition.

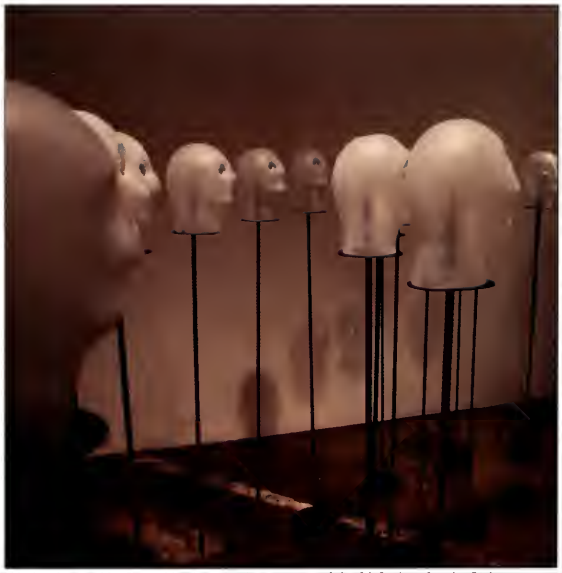

Work submitted by Shane Hassler. Hassler was one of the 21 finalists for the Rickert-Ziebold Art Trust. photo by alan rogers of the daily egyptian.

Shane Hassler talks about one of his works with a visitor at the Rickert-Ziebold Trust finalists competition. photo by alan rogers of the daily egyptian.

Jung-Am Park, a Rickert-Ziebold Trust Award recipient, discusses her art work with an SIUC art student. Park created small architectural figures for the trust competition that represented the male and female. photo by nancy remkus.

Rebecca L. Frolker shows her fiance Ryan Beals the business cards she created for the Phive handbag company. Frolker is a senior majoring in visual communication and one of the three winners of the Rickert-Ziebold Trust. photo by nancy remkus.

"From the vine to the wine" professor Dr. Bradley Taylor tastes a grape from a vine. The grapes were grown at the research vineyard off campus. photo by brooke sanderson.

Stepheena Jackson, senior, smells a glass of wine. The class had to distinguish the different scents in the wine to help them determine what wine was in the glass. photo by brooke sanderson.

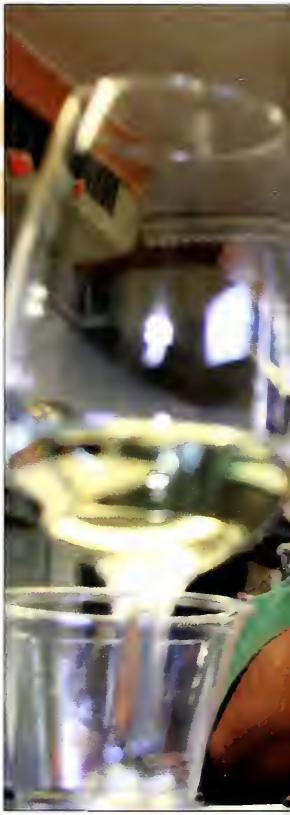

Jim Venetucci III, senior, sniffs a glass of wine to determine its different aromas. The students were graded on how well they distinguished what wine they were smelling. photo by brooke sanderson.

Michelle Murtaugh, sophomore, records her results. After the students distinguished the scents, they recorded what aromas they detected. photo by brooke sanderson.

Robert Britenstine, a junior, cuts a bunch of grapes down. photo by brooke sanderson.

Don West, senior, swirls his glass. The students swirled their glasses to help bring out the scents in the wine. photo by brooke sanderson.

from Grapes to glasses

story by nathan michels

Chardonnay.

Vignoles.

Some other variation of red or white wine.

These words took some people back to a time when they had few cares in the world except an exam in three hours that was not studied for because too much wine had been consumed the previous night.

For students in Dr. Bradley Taylor's "From the Vine to the Wine" class, however, the wines mentioned earlier brought back a completely different memory.

Reasons for taking the class varied, but one thing remained constant: the love of wine.

"I just did it for the fun of it," said Brandon Wright, a university studies major from Chicago. "It's wine. You can't beat that."

Senior Stepheena Jackson, a marketing and paralegal major from Downers Grove, had different reasons for taking the class.

"I took this class for business reasons," Jackson said. "When I am out at dinners with clients for business, it is just something else to talk about. Just another conversation piece.

"The business world is about making connections and networking, and taking this class will give me another way to network."

"I took this class to learn more about wine," said senior Timothy Moritz, a plant and soil sciences major from Tinley Park.

"I definitely didn't think it was going to be this hard."

Contrary to some of the students' beliefs before the class, the course involved more than just drinking wine. The difficulty of coursework arose when students had to think of associations that matched the aroma they smelled in the wine glass. The final exam for the class consisted of distinguishing what wine was in each of the 20 glasses, simply by taste and smell.

"Sometimes it is hard to think of an association for what you taste or smell in the wine," said junior Carrie Garrett, an aviation flight major.

The class met twice a week with a two-hour lab. Students did various smelling exercises in the lab. A $250 additional fee was charged to pay for wine and field trips to different vineyards.

"I could have taught this class using apple sauce as my paradigm, but how many kids do you think would have signed up for that?" Taylor said. "So I chose wine, and the class is usually full."

Taylor taught the students the subtleties of wine, besides alcohol, that made it enjoyable, such as how it was made and its different aromas.

Team Echo, consisting of Craig Stacey, senior, Kyle Annerino, senior in rehabilitation services, and Shannon Holubetz, senior in administration of justice, works on a victim with multiple serious injuries. Each team was required to assess and treat a major casualty victim as part of the practicum exam. photo by katrina carnes.

Learning to save lives

story by lanie johnson

A car was crushed below the front of an Amtrak passenger train. Emergency personnel and reporters buzzed around the accident at the Illinois Avenue train depot. Fortunately, this was only a mock disaster, all part of the first responder course offered by the Department of Health Education and Recreation.

The course taught students first aid skills and how to be first responders in emergency situations. Students met twice a week, receiving lectures and in-class demonstrations. They acquired a hands-on feel of the equipment and the injuries they could encounter in the field. The class was broken into six teams, and team leaders were chosen at random, making the in-class situation similar to a responder team.

The course concluded with a practicum exam, which was the mock train-automobile crash. Students who passed were certified by the American Academy of Orthopedic Surgeons as first responders.

Instructor Dr. Peggy Wilken worked with the Carbondale Police and Fire departments, Canadian National Railroad, Carbondale Hospital, University Health Services, University Media Services, the Theater Department and others to arrange the mock disaster to test students' skills in a "real-life" situation.

Students and community members volunteered as victims during the mock emergency. The Theater Department provided makeup on the injured, which made the situation look as close to real life as possible.

"The acting and makeup got me upset because they were taking it serious," junior James McCarthy said.

A senior paramedic observed students, evaluating them on their procedures and the care they provided victims. In addition, the practicum was taped and photographed. The footage was assessed by the class and Wilken, who also collected victim and student evaluations.

"It's been a great experience. The injuries were amazing with the makeup and the acting. One thing I've seen is there are not enough supplies: spine boards, C collars, oxygen tanks. Too many people and not enough supplies," senior Sarah Weber said.

Tyler Schooley, a senior in health education, chose to take the course because "you never know when you might drive upon an accident, or anything," he said. "Your kids, aunts, or family members — if you have the extra schooling and you can help them, they have a better chance of surviving."

Students took the course for different reasons. For some, it was required. For others, it looked good on a job application or provided a valuable experience. For many, it was life changing.

Firefighters remove the door from the crushed car. The Carbondale Fire Department participated in the mock accident to provide a sense of realism as well as training and practice for their firefighters. photo by katrina carnes.

Mock victim Brian Rice has fake bruises and makeup applied. The Theater Department used makeup on the victims to best replicate real injuries. photo by katrina carnes.

Rachel Green, senior, applies pressure to a student's head wound. Students treated each injury as if it were real, even as victims cried in pain. photo by katrina carnes.

James McCarthy, junior, Brittany Armstrong, Jon Malony, and Michael Cannon, senior, carry an injured passenger away from the train. After the students treated the victims' mock injuries, the victims were taken to the hospital by ambulance. The mock disaster was used to test the fire and police departments and the hospital, as well as the students. photo by katrina carnes.

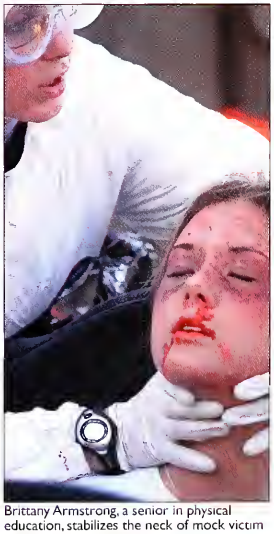

Brittany Armstrong, a senior in physical education, stabilizes the neck of mock victim Kelly Katricka. Katricka, senior, had a possible spinal cord injury. Multiple teams worked together to support her and remove her from the vehicle. photo by katrina carnes.

Sophomore Kindra Henry sews a cadaver shut during a class lab exercise. photo by dean baker.

Junior Patrick Quernhiem checks a knot before proceeding with closing a cadaver. Students were trained to perform many restorative duties prior to funerals. photo by dean baker.

Senior Melody Woods of Chicago prepares to thread a needle as part of class in Mortuary Science. photo by dean baker.

Piecing together a puzzle

story by leah williams

Often death is neither peaceful nor pretty, so if one is going into the mortuary business, then that person needs to be equipped with the tools to make it so.

Such was the premise for Mortuary Science and Funeral Services 245. Students in the restorative arts course piece back together simulated trauma victims in preparation for an upcoming wake.

Professor Thomas Shaw, who had worked at the University since 1995, said the nine students enrolled learned to perform many corrective acts, such as knowing all the features of an ear, repairing lacerations and figuring out a way around a missing eye, on cadavers donated from the School of Medicine.

Students were also taught how to restore a fractured skull.

"It's like a jigsaw puzzle," Shaw said.

After spring break, the class moved from working on the cadavers in the laboratory to developing facial features.

One big project in the course was mastering a model to resemble a magazine portrait.

"We are learning to restore bodies," said Patrick Quernheim, a senior studying mortuary science and funeral services from Waterloo, as he sewed through a jawbone.

For Quernheim, deciding to become a funeral director was easy.

"It's a family business," he said of the funeral home back in Waterloo. "So I am just going to follow in their footsteps."

Shannon Propeck, a junior from Antioch, said she hated being asked why she chose to become a funeral director.

Though she could not pinpoint exactly why she detested the inquisitive question, she just knew that she wanted to work in the field since she was a junior in high school while career shadowing at the Strang Funeral Home in her hometown.

"I just like it," she said. "I think it is a unique career choice."

After graduating, Propeck already has prospects for working at the same funeral home where she began her career. Of all the things she picked up throughout her college career, she said she enjoyed the hands-on experience most. But restoring was not always as easy as it looked.

"I learned that it takes a lot of work to fix the little things," she said.

The Mortuary Science Program is a bachelor's program under the College of Applied Science and Arts. Graduating students from this program meet the Illinois Department of Professional Regulation licensing requirements. The Mortuary Science Program is also approved by many other state boards.

> I learned that it takes a lot of work to fix the little things.
>
> Shannon Propeck, junior

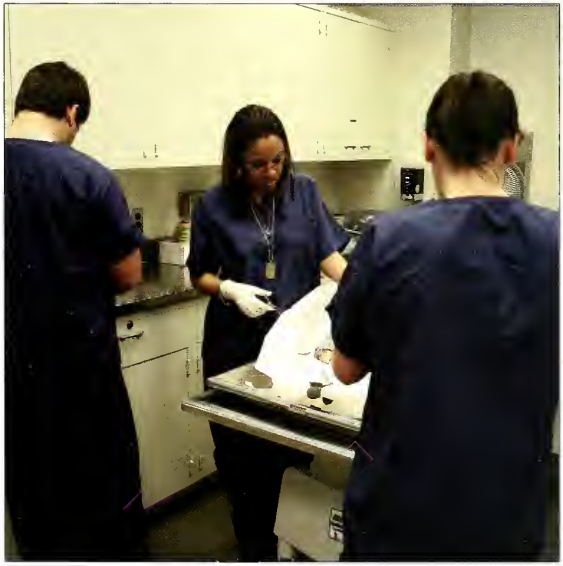

Junior Adam Knapp, left, senior Crystal Jones and sophomore Kindra Henry gain hands-on experience preparing and restoring a cadaver inside a mortuary science lab on campus. photo by dean baker.

The Restorative Art class is just one of the many hands-on courses offered through this undergraduate program. photo by dean baker.

The SIUC Mortuary Science and Funeral Service bachelor's program is the only one of its kind offered by an Illinois public university and is also accredited by the American Board of Funeral Education.

Andrew Hesed, senior, holds a paddle to help flatten the glass that Ryan Wankel, senior, is shaping into a bowl. The entire class helped Wankel on his project, allowing him to complete two goblets and a large bowl during the class period. photo by katherine fortune.

Creating with fire

story by lanie johnson

The glow from hot glass lit up Shelley Anne Rudin's face as she molded the fluid material into a female figure. Rudin, an art education major, took fundamental glass courses and, like many others, said she enjoyed the freedom of creating art.

The advanced glass course offered students in the glass program a chance to further their skills and work extensively in the studio space.

The course also gave students time in the studio to improve and refine their skills under the guidance and advice of a professor.

The students used a variety of methods to create their glass forms, which ranged from practical items, such as vases and bowls, to sculptural pieces. Some used forms to cast the glass into desired shapes, while others used devices, such as fruit wood blocks and steel tools, that have been used for more than a century to manipulate and transform the glass.

During one class period, the entire class of about 10 students assisted a fellow student in making a glass piece. This allowed students to create larger pieces than if they had used only one assistant, and it also provided an experience similar to that found at a glass studio.

"Everyone finds glass attractive; it's shiny and beautiful," senior Joni Robbins said. "In the beginning, you focus on functional objects, and the seniors push the boundaries toward sculptural objects."

The glass course also included a mobile unit that allowed students to travel and perform demonstrations. Many said they enjoyed this aspect of the course because it gave them the chance to share their work and art with others.

Students agreed the course was demanding. In addition to a class session two days a week for three hours, students were required to do nine hours of studio time a week and to serve as an assistant for another nine hours a week.

"It's like a full-time job. I spend close to 25 hours a week," Ruin said.

A favorite part of the course for many of the students was how close they all worked together.

"It's a collaborative work because no one works alone, so it is a pretty close group," Robbins said.

The course taught the students the interworkings of a studio, as well as how to create beautiful glass objects.

Students left the course with the skills they needed to work in a glass studio and with the lasting friendships formed through the small group and extended studio hours.

Andrew Hesed, senior, foreground, Zach Yuskanich, senior, center, and Josh DeWall, senior, work on shaping red-hot pieces of glass. All the pieces were put together to form a goblet.

Sparks fly as hot glass is shaped with a wet piece of leather. The glass was being shaped into a bowl. photo by katherine fortune.

Josh DeWall, junior, carefully sculpts a piece of glass into a bulb shape. The glass was later shaped by classmate Ryan Wankel into a large bowl. photo by katherine fortune.

Jason Roberts, the advanced glass blowing instructor, blows into a globe being formed by Josh DeWall, senior, to demonstrate to a group of Lewis Elementary fifth-graders why the art is called "glass blowing." photo by katherine fortune.

Andrew Hesed, senior, warms a bowl in the "glory hole," the class' nickname for the furnace, which heats glass to 2,000 degrees Fahrenheit. photo by katherine fortune.

people.

Photography captured moments in time — good or bad — and encapsulated them forever. People took pictures so they could reflect on the past and share memories with others.

At one point in time, all photographs were black and white. Thankfully, that is not the way it was during our college years. We lived in a society that could be captured, stored and seen in color images. We no longer had to imagine colors as we once did in a black and white world.

When the first photograph was taken in 1827, it took eight hours for the print to be produced. We have since become accustomed to one-hour photo development and at-home prints from digital photography. With the uprising of digital technology we became accustomed to instant gratification.

The color captured in photography reflected everything found in the world around us. Color made a statement about who we were, whether it was expressed through a bold wardrobe or a striking hair color. It could make us stand out or be disguised.

Most of us were in the prime of our lives during college. But, no one could stop color from fading, and, sooner or later, everything turned a different shade. The vibrancy of color that is life still exists behind the photo. story by liz klaproth

Daily Egyptian photographer Lane Christiansen, a freshman in journalism, snaps a photograph for the daily newspaper. The Daily Egyptian was a student-run publication that ran on a million-dollar budget, all earned through advertisements placed in the newspaper. photo by anthony soufflé of the daily egyptian.

Army ROTC (left to right) Front Row: Amanda Guzik, Hollie Ratajczyk, Allis Faris, Brian Smith, Arnold Neely, Zachary DeGroot, Eric Erickson. Row 2: Roy Gilbert, Nicholas Smith, Bill Archer, Greg Costello, Joshua White, Adam Hartsock, Lucas Williams, Travis Wilson, Kenneth Harris, Jeff Chemasko, Jeremy Glenz. Row 3: Renault Johnson, Laszlo Uray, Jason Herron, James Blevins, Andrew Martin, Ryan Anderson, Martin Massey.

Army ROTC (left to right) Front Row: Dustin Overturf, Jerret Baker, Scott Vuolo, Austin Timmons, Jeremy Herron, Benjamin Bruhn, Jamie Howell, Chris Kramer, Karley McLean, Laura Martis, Drew McDaniel, Rhonda Mettler, Troy Rogers, Danielle Pappas. Row 2: James Keiner, Jacob Frazelle, Ricky Byrne, Bill Davis, Garth McDermott, Josh Roddy, Chad Genslinger, Jamel Wang, Shawn Bowden, Nicole Basile, Peter Cox, Katy Bennett, Lai Chan. Row 3: Mark Sadek, Blare Johnson, Jamison Mize, Sean Denz, Michael Ferraro, Karl Foster, David Myers, Daniel Santiago, Andrew Freeman, Kyle Gehrig, Andrew Greer, Matt O'Daniel, Dave Adams.

American College of Healthcare Executives (left to right): Imran Faizi, Ebony Davidson, Monique Mingle, Kelly Null, Ashley Kewley, Minnie Minor, Keith King.

National Association of Black Journalists (left to right) Front Row: Kyle Means, Shronda McDaniel, Ashley Richardson, Talia Gilmore, Candace Griffin. Row 2: David Evans, Amber Ellis, Terence Davis, Brenda Hall, Adviser William Recktenwald, Brandi Jones, Dominique Horton, J'rel London, Arthur Ridgley, David Msseemmaa, Adviser Beverly Love.

Black Graduate Student Association (Left to Right): Latisha Bell, LaShonda Carter, LaShell Blissit, Lolita L. Mack, Patricia Mereil, Yashica Waddy, Okey Enyia

Biological Honor Society (left to right): Emily Speck, Mike Holland, Robert Weitzel, Adviser Jodi Huggenvik, Charles Brown, Kirsten McCormack, President Andrea Wilton, Jennifer Pirkey, Sarah Bruer, Teresa Gisburne, Katie Boehle, Hiroko Maehara, Olamide Oshodi, Takumi Iizuka, Okey Enyia.

Asian American Council (left to right) Front Row: Rowena Olea, Yuki Nakayama, Michelle Ngan, and Choi Kwan. Row 2: Adam Lai, David Battad, Jaden Edwards, Ty Kannan, and Nam Nguyen.

International Students in Education (left to right) Front Row: Janee Steele, Camesha Jackson, Evonnda Fulton, Tracie Williams. Row 2: Cedrina Torry, Shawana Houston, Leo Crowe III, Antwon Westbrooks.

Black Womens Task Force (left to right) Front Row: President Talia Gilmore, Secretary Jessika Bush, Vice-President Natalie Bonner, Treasurer Lakia Boyd. Row 2: Co-Advisor Janine Hargrett, April Threatt, Paris Davis, Jasmine Henry, Kentina Kellum, and Marchae King. Row 3: Tammy Young, Camesha Jackson, Tiara Sims, Jasmin Weave, Co-Historian LaQueta Shelton, and Jovan Jordan. Row 4: Adrienne Head, Casandra Austin, Camilla McAfee, Keya McMillian.

NAACP (left to right): Carl Ervin, Brandi Salter, Maria Gonzales, Amanda Betts, Kelly Williams, Stephanie House, Tiffani Mayes, Natalie Bonner, Nelson Walker, Darnell Sawyer, Jenny House, Nicholas Love, Tremaine White.

Fashion Design and Merchandising (left to right) Front Row: Lacy Sallee, Nuria Serna, Jessica Banda, Cassandra Hodges. Row 2: Katie Hileman, Katie Briney, Erica Chatman, Sara Insel, Tamara Orr. Row 3: Erin Fauke, Ashley Webb, Darcey Glazebrook.

Rotor and Wing Association of America Aviation Technologies: Ryan LaPorte, Ryan Cunningham, Jenny Burg, Tim Spencer, Christian Gustafson, Lauren Roels, Jeremy Brown, Ben Maravilla, John Prather, Miles Bardell, D.J. Gilmore, John Beardslee, John Abbott. Adviser Charlie Rodriguez. Not Pictured Lauren Roels, Jessica Knitter, Jason Dusel.

National Broadcasting Association (left to right) Front row: Lindsey Moron, Elizabeth Reever, Lisa Mitchell, Krista Kukowski, Kendra Leffelman, Anne Marie Crumby. Row 2: Jeffrey Durso, Joo-Woon Jung, Heather McMahan, Jennifer Fuller, Jamie Estes, Andrew Tanielian. Row 3: Adviser Joey Helleny, Samantha Hale, Rachel Downs, Greg Armstrong, Adviser Ken Fischer, Erin Gibson, Clint Misselhorn, Matt Biermann.

Equestrian team (left to right) Front Row: Laura Joy Wolfanger, Holly Wolfanger, Molly Hills, and Nicole Gilmore. Row 2: Jennifer Wise, Mary Kurowski, Erin Bowen, Jessica Van Acker, and Katy Henry. Row 3: Karley McLean, Jessica Murray, Katie Flatt, Kelly Wepsiec, Stephanie Sindelar, and Jennifer Whitfield.

National Communications Association Student Club (left to right) Front row: Christina Han (Treasurer), Ajoy Ojha (Graduate Assistant Advisor), Misty Mitchell (President) and Lesley Cox. Row 2: Sara Gauck, Laura Mora, Tara Desmund and Nicole Rightmyer. Row 3: Camillo McAfee, Nathan Talley, Penni Jess (Vice-President), Richard Halperin, Marissa Greenwald (Secretary), and Samantha Baker.

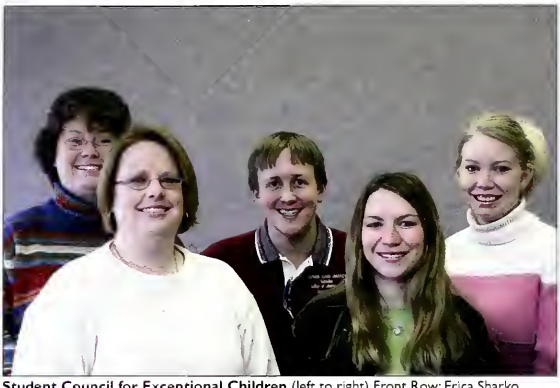

Student Council for Exceptional Children (left to right) Front Row: Erica Sharko, Karen Sadowski. Row 2: Laura Goetting, Cole Huber, Jennifer Dilliner.

Parents on Campus (left to right): Kendra Haslett and Elijah, Natalie Bonner and Noelle, Michelle Garnett and Collin.

Student Programming Council (left to right) Front Row: Lainie Thomas, Tammy Young, Graduate Adviser Jessica Forys, Kaci Huelsmann, Jennifer Rios, and Adviser Don Castle. Row 2: Dustin Davis, Gerald Wilson, John Savage, Eddie White, Jeff Hunter, Kyle Dare, and Graduate Adviser Lekeith Taylor.

Students in Captioning and Auditing (left to right): Kisonah Smith, Denise Vance, Dana Sims, Megan Wagner, Chastity Mays.

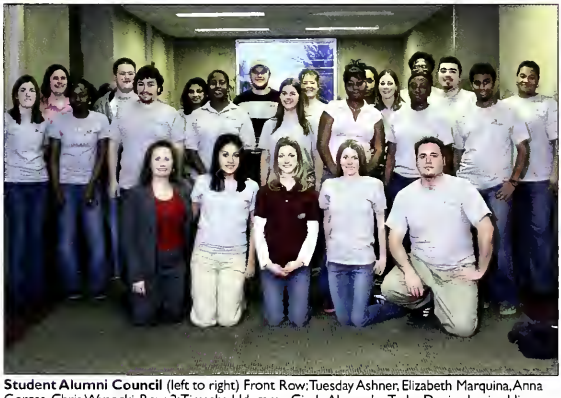

Student Alumni Council (left to right) Front Row: Tuesday Ashner, Elizabeth Marquina, Anna Gorges, Chris Wysocki, Row 2: Timasha Udugama, Cindy Alexander, Tesha Dozier, Jessica Hine, Russell Lewis, Rawley Greene, Rene Fitz-Henley, Gina Breen. Row 3: Fahran Robb, Dustin Davis, Waheshi Udugama, Ricky Schumacher, Stacy Vestal, Stephanie Webster, Danielle Lee, Brandon Coleman, Brock Navarro, Tiffaney Burnett.

Alpha Phi Alpha (left to right) Front Row: Alex Achille, Lucky Bolden, Jeff Young, Charles Harrington, Alpha in Training (little boy), Sean Lewis. Row 2: Erric Beverly, Matthew Essien, Vocue Coleman, Jason Dixon, Dwayne Jenkins, President Kenon Jones, Jawaad Kirkwood.

American Baptist Students (left to right) Front Row: Jessi Schmerbauch, Campus Pastor Mollie Dunn, Brian Moore, Brandon Holt, Justin Stock, Candice Watson. Row 2: Eileen Glavin, Tenika Horton, Tara Hull, Shawna Chi. Row 3: Josh Swain, Courtney Venable, Brian Beal, TJ Cowan.

Delta Chi (left to right) Front row: Corey Kennedy, Kyle Hauenstein, Joseph Branza. Row 2: Lukasz Chudyba, Keith Buzzard, Zachary Cochran, Christopher Johnson, Robert Amundson, Jonathan Myers, Chad Kent. Row 3: Nicholas Downard, Nikolaus Kern, Eric Stice, J.D. Sigler.

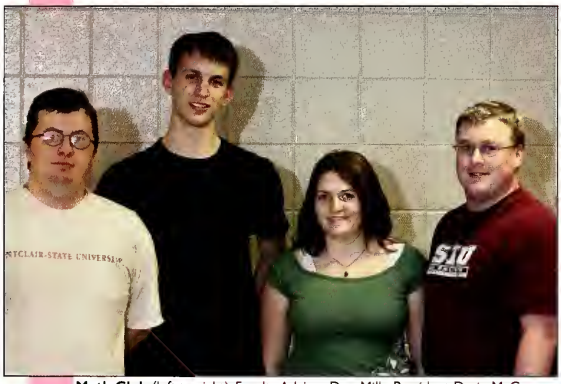

Math Club (left to right): Faculty Adviser Don Mills, President Darin McCoy, Vice President Alicia Packman, Treas. Jason Gerber.

Resident Hall Association (left to right) Front row: Brandon Campbell, Adam Lai, Geno Thomas, Dallas Houston. Row 2: Sleeter Dern, Carl Jones, Devin Stieber, Keith Belknap III. Row 3: Michael Schanks, Alicia Johnson, Diane Urbonas, Michael Helmers. Row 4: Lyndsey Wilmot, Jennifer Herb, Andrew Stekel, Michelle Acevedo. Row 5: Coleen Lading, Kristi Poston, Shaquita McClain, Terrell Pryor. Row 6: Andrea Herderhorst, Andrew Mays, Brian LaGore, Kristina Trendl. Row 7: Anitra Dorsey, Holly Connour, Rick Magana, Brian Holdorf, Shane Murley, President Joseph Robinson.

Arnold Air Society (left to right) Front row: Mark Overman, Jeremy Vaughan, Aaron Young, Ashley Tarr, Dan Friedrich, Jason Israel, Casey Beckmann, Chris Smith, Eric Rambo. Row 2: Curt Zoss, Amos Alexander, Bill Sheridan, Jared Williams, Nick Briney, Nick Reinhardt, Kevin Bunten, John Brandes, Joshua Geidel, Andrew Miller, Justin Ruholl.

Saluki Rainbow Network (left to right) Front Row: Brian Bledsoe. Row 2: Coleen Tiesch, Michael Graham, Kathryn Gustafson, Leah Reinert, Derek Stiles.

Zeta Phi Beta (left to right): Latrice Body, Tegeira Johnson, Lolita Mack, Ashley Edwards, Aseedaw Deal, Jeneka McGuire, Annetter Danner, Kakia Collins.

Akido Club (left to right) Front row: Brian Stanfield, Randy Greer, Rob Gallegly, Karen Gallegly, David Floeter, Sedonia Steininger. Row 2: Logan Davis, Eric Moniger, Michael Bugajski, Julie Tucknott, Michael Forrister, Jinson Vachachura. Row 3: Michael Barnett, Kevin Taylor, Erik Holm, Brian Taylor.

Alpha Gamma Delta (left to right) Front Row: Sarah Maxwell, Audra Warren, Kellie Estes, Jen Mason, Ashley Findley, Danelle DeSmith, Angela Bergman, Kristi Hanson, Lori Locascio, Lydia San. Row 2: Laura Taylor, Morgan Sparshot, Ashley Droege, Tina Novak, Megan Estes, Monica Wagner, Jennifer Rios, Lauren Hasseldiek, Hannah Fearheiley, Naarah Lindsay, Kara Clarke. Row 3: Joanna Stephens, Jessica Graff, Kelly Cody, Kia Michalegko, Allison Benning, Michelle Bice, Katy Newton, Janine Gawel, Anny Charotharasy, Mallory Frank. Row 4: Natalie Stimac, Lesa Amacher, Ashley Lockhart, Kaci Huelsmann, Amy Davis, Michele, Reed Manila, Allison Meyer, Amelia Morse, Amanda Romeo, Sarah Spillman.

SIU Rodeo Club (left to right) Front row: Jimmy Gibson, President Sean Farrell, Luke Page. Row 2: Jessica Beebe, Casey Ocepek, Nichole Milliman, Linda Lautenschlaeger, Lisa O'Brien, Lindsay Marshall. Row 3: Clint Seals, Ty Phillips, Chad Grimes, Josh Roddy, John Klemm, Chris Glass, Matthew Porter.

SIU Men's Volleyball Club Front (from left to right) Front Row: Joe Limpers, Reginald Bateman, Jared Bourls. Row 2: Sleeter Dern, Brandon Lochstampfor, Alex Guzlas, Shaun McGovern, Craig Miller, Andy MacDonald.

The SIU Sailing Club (from left to right) Front Row: Jonathan Coultas, Grace Rigney, Kathie Rigney, Austin Rigney, Kris Schache. Row 2: Kelsey Noack, Sandy Litecky, Joshua A. Smart. Row 3: Dorothy Schachel, Michael Gloff, Kevin Bognor, Jeff Agne.

International Students in Electrical Engineering (from left to right): Shawn Muir, Ryan Muir, Nathan Harp, Fran Harackiewicz.

Thompson Point Executive Council (from left to right) Front Row: Michelle Acevedo. Row 2: Jason McKean, Holly Connour, Krista Riggs, Angela Toussaint, Dan Brandys, Jesika Wear. Row 3: Kevin Trimble, Theo Phillipes, Daniel Raino, John Hickman, Sarah Beard, Lauren Heischmidt.

Medieval Combat Society (from left to right) Front Row: CJ Jasinski, Amber Beyke, Katlyn Beyke. Row 2: Tabitha Newgent, Joey Beyke, Jim Newton, Adam Paull, Chase Paul. Row 3: Matt Stearns, Zach Bawlings, Steve Nelson, Ginny Wild.

Fatal Fusion Dance Group: Lena Purnell, Temeszja Drummond, Shanta Richardson, Mikala Cannon, Cas Matory, Aaron Alexander, Brandy Williams, Shanta Smith, Tiara Hudson, Kameshia Mooney, David Santang, Stacia Blard, Shalita Harris, Cindy Palmer, Bianca Brown, Ebony Holden, Janice Thomas, Brendon Thompson, Aaron Murphy, Ashley Baker, Melvin Edmonson, Nao Campbell, Vanessa McGraw, Chris Brown, Dylan Norise, Jerry Booker Annette Danner, Donald Williams, Candace Avery, Javanna Orr.

Student Association of Family and Consumer Sciences (left to right): Terre Eversden, Deborah Zeien, Michelle Barthelemy, Kathy Staffey, Sara Nowakowski, Adrierne Culpepper, Andria Hartmor.

College of Saint Michael and All Angels (left to right) Robert Stewart, Meisha Stewart, Wes Will, Peter Hobson, Karen Gobson, Catherine Hobson.

Air Force ROTC Seniors (left to right) Front row: Justin Ballinger, Aaron Young, Nick Briney, Jennifer Kosmatka. Row 2: Clint Munson, Jeff Ryan, Lisa Heimann. Row 3: David Pontious, Nick Reinhardt, William Dukes. Row 4: Jared Williams, Frank Iubelt, Mark Overman.

Kendo Club (left to right): Matt Kietzman, Makodo Miyoshi.

Sigma Sigma Sigma (left to right) Front Row: Mackenzie Rade, Jessica Downs, Megan Barton, Ami Weichart, Terra Engler, Hilary Becker, Erin Savage, Kelly Hopper, Julia Cermak. Row 2: Jackie Jacobs, Brittany Watkins, Lauren Rowe, Teresa Riley, Brittney DeFrates, Julie Hirniak, unknown, Tanya Cycyota, Maureen Mohan. Row 3: Audrey Beach, Stephanie Kleiss, Reta Kendall, Erica Walton, Elaine Rashmawy, Jenny Nadrowski, Stephanie Phelps, unknown, Casey Wright, Kendall Martin, Alie Clark, Ariel Cundiff, Sara Shotsberger, Sharon Weidmann, Amanda Zelasko, Amy Pax, unknown, Kori Summers, Liz Johnson, unknown.

Collegiate Association of Pagan Students (from left to right) Front Row: Minta Elsman, Tara Nelson, Heather Button. Row 2: Jason Inczauskis, David Campbell, Shivian Balaris, Evan Jacob.

The **American Marketing Society's** mission is to offer membership to all SIUC students in order to gain affiliation with an international and recognized organization, professional development, community awareness, networking opportunities and recreational activities.

Alpha Kappa Psi is a group organized to further the individual welfare of its members, foster scientific research in the fields of commerce, accounts, and finance;, educate the public to appreciate and demand higher ideals therein, and promote and advance in institutions of college rank, courses leading in degrees in business administration.

Society of Hispanic Professional Engineers: Cirenio Jimerez, Roberto Carriedo, Braulio Romero, Brent Fernandez and Benjamin Cosyleon.

Latin American Student Association (from left to right) Front Row: Alejandra Angel, Josh Der, Vice President Diana Camargo, Fabiola Rojas, Treasurer Sandra Piedrahita, Secretary Alonso Cordoba, Chris Sofocleous. Row 2: Sandra Guevara, President Marilu Villachica, Romina Vidal, and Roman Sarrmiento

The **Nepal Student Society** is organized in order to promote close co-operation among Nepalese, educational and cultural activities, international understanding of Nepal by exchanging ideas with students from other countries.

Polish American Association (from left to right) Front Row: Marcin Korona, Tomasz Kasprowicz, President Wojciech Koziarski. Row 2: unknown, Adviser Tomasz Wiltowsk, Nick Schnigher, unknown, unknkown, Joanna Moryl, unknown, David Gaik, Kirsten Giannelli, Kile Sever, Jakub Liskowiak, Lukasz Palagiewicz, unknown.

Omega Psi Phi members gather at the Smokers Rush to step in representation of their fraternity. Founded in 1911, Omega Psi Phi is apart of an elite group of African American sororities and fraternities.

College Republicans (from left to right) Front Row: Warren Jackson, Laura Koelling, Adam Ploegman, Mary Koelling, Rebbeca Juelfs, Ryan Fraley, Carrie Spence, Gabreil Woodard. Row 2: Sarah Faford, Mark King, Lynda Callahan, Valentina Gabriel, Heather Wolf, Phil Kapocius, Chad Hardy, Aimee Engel, T.R. Croft, Jason DeVrieze. Row 3: John Teresi, Miriam Glaub, Lauren Heischmidt, Jeremy Schmidt, Andrew Hutchison. Row 4: Michael Tow, Benjamin Delcamp, Anthony Fox, Carl Jones, Lauren Rinne, Andrea Wilton, Brandon Rettke, Katherine Mosler.

Nearly 100 people participate in the **Student Life Advisor** program, which assists new students in getting acquainted with the campus. They also help organize Week of Welcome events and are available to help students during move-in days.

Delta Sigma Theta: Carnita Flie, Michelle Rogers, Courtney Denton, Michelle Milsap, Bernetta Matory, Inoscencia Amarante, Angela Cummings, Bridgette Simmons, Nikki Hornsberry.

Wesley Foundation (left to right) Front Row: Ryan Warren, Suzie Bill, Christie Dougherty, Sherry Smedshammer, Ann DeVries, Josh Bell, Michael Arthur. Row 2: Jessica McClain, Mancy Martin, Katie Richardson, Jennifer Friend, Laura Yergler, Jeff Eck, Michael Hall, Linda Engler, Dave Krones. Row 3: Mitch Bogart, Jenilee Henshaw, Rachel Boehm, Jason Vaughn, Jamie Hannah, unknown, Mark Angleton, Bill Maass.

Pre Law Group was formed "to promote understanding and better communication between areas of law and pre-law."

African Student Council (left to right): Sandra Matenda, Awa Dieng, Jimmy Tonolg, Fredanna M'Cormacic, Laura Ehueni, Olga Kadima, Susan Uduhiri, Akeem Mustapha, Lu Kemar Shofu, Tala Njiti, Kheli Fiadjoe, Alvin Lailam, Nelson Ijih, Paul Ogwal.

SOAR (left to right) Front Row: Lauren Lamb, Rachel Hradecky, Beth Hobson, Sarah Hanson, Allison Lux, Sarah Simpson, Melissa Barr. Row 2: Sara Vorhees, Adrienne Head, Dayla Abernathy, Kathleen Buecler, Brenda Sanders, Bianca Adams. Row 3: Amanda Johnson, David Macak, Megan Farmer, Rob Perez, Ebony Donelson, Tim Mc Fall, Erik Perks. Row 4: Liz Neuschwanger, Lindsey Campos, Brad Jacobson, Timasha Udugama, Kristi Hanson. Row 5: Cody Chullen, Naarah Lindsay, Julia Kozuck, Kristina Mackie, Erica Goolsby, Josah Powers. Row 6: Matt Miller, Tyler Myers, Melissa Warthen, Jeremy Dietrich, Adam Henson, George Jackson III. Row 7: Dr. Beth Lingren, Brenda Morse, Amanda Johnson.

College of Business Student Council (left to right) Front Row: Kristen Spath, Vice-President Erin Feltmeyer, Cassie Bishop, Julie Jacobson. Row 2: Jason Holt, President Sarah Maxwell, Stefanie Adams, Travis Dixon, Michael Pedroza, Rachel Smith, Kal Dayafleh. Row 3: Megan Tarrolly, Paul Alexander, Danielle Terrell, Tamela Harris, Gina Gardner.

University Park Student Life Advisors Team 1 (left to right): Kelly Cody, Heather Dwyer, Jana Lopez, Sarah Townsend.

University Park Student Life Advisors Team 4 (left to right): Fahran Robb, Lindsey Taylor, Cara Skaggs, Floria Jhang.

University Park Student Life Advisors Team 5 (left to right): Leah Reinert, Shannon Dudley, Rebecca Blair, Sarah Hanson.

University Park Student Life Advisors Team 2 (left to right): Cynthia Erickson, Erica Oldani, Jacob Frazelle, Christen Jessen.

University Hall Student Life Advisors (left to right): Tarah Davis, Sarah Spillman, Hilary Matheson, Brian Bledsoe, Nicole DesJardins, John Teefey, Olamide Oshodi, Naarah Lindsey, Brad Jacobson.

Thompson Point Student Life Advisors Team 1 (left to right): Andrea Herderhorst, Melissa Barr, Natalie Pereles, Brandi Brown, Nicholas Martin, Alison Jahraus, Stephanie Lamb, Rachel Hradecky, Alexis Allen.

New Student Programs Staff and Student Life Advisor Team Captains 2004 (left to right) Front Row: Sarah Hanson, Cara Skaggs, Brenda Morse, Naarah Lindsay, Sara Simpson. Row 2: Sarah Townsend, Isha Gupta, Dave Neustrom, Kristi Hanson, Julia Kozuck, Jana Lopez, Cynthia Erikson. Row 3: Larry Dietz, Melissa Barr, Erica Goolsby, Josah Powers, Beth Lingren, Matt Miller, Brad Jacobson, Alexis Allen, Cordy Love, Allison Lux, Erik Perks, Lauren Crome, Megan Farmer.

Student Center Student Life Advisors (left to right) Front Row: Wendy Harper, Valentina Gabriel, Isha Gupta, Katia Vasser. Row 2: Brenda Sanders, Amanda Guzik, Julia Kozuck, Allison Lux, Alfredo Alfaro, Erik Perks, Amanda Johnson.

Brush Towers Mae Smith Student Life Advisors Team 1 (left to right): Ebony Donelson, Ginger Pitch, Talia Gilmore, Derek Johnson, Tony Coconate, Terrance Evans, Dave Neustrom.

Brush Towers Schneider Student Life Advisors Team 2 (left to right) Front Row: Jessica Cashen, Amber Seader, Sara Simpson. Row 2: Jeremy Dietrich, Jonathan Davis, Matt DeBackere, Coleen Loding.

Brush Towers Mae Smith Student Life Advisors Team 2 (left to right): Cassandra Weber, Beth Hobson, Robin Carter, Lauren Crome, Joe Robinson, Lakeisha Arthur, Dustin Davis, Jamila Snapp, Natalie Bonner.

Brush Towers Schneider Student Life Advisors Team 1

Sigma Lambda Gamma: Mayte Gutierrez, Vesenia Espinoza, Teresa Herrera, Krystal Rodriguez, Josefa Infante.

Obelisk Yearbook Staff (left to right) Front Row: Ashley Tarr, Kahleliah Williams, Ashanti Bentley. Row 2: Leah Williams, Sarah Beard, Cheryl Schackmann, Lanie Johnson, Pat Hein. Row 3: Sally Shutt, Katherine Fortune, Hilary Matheson, Theresa Reed.

Black Fire Dancers (left to right) Front row: Shannon Scales, Danyale Wells, Tiffani Oliver. Row: Candace McCloud, Rochelle Lanesca, Kahleliah Williams, Jennifer Hodges, Shaquita McClain, Dina Orr.

Aerospace Air Force ROTC (left to right) front row from left: Casey Beckman, Fay Crawford, Radonna McKinney, Rietta Vik, Jennifer Kosmatka, Ashley Tarr, J. Colfield, Anitra Dorsey, Nicholas Briney, David Pontious. Row 2: Richard Ranachowski, K. Bolesha, Nicholas Karsten, Corey Steinkoenig, A. Young, James Donovan, A. Smith, C. Smith, Sean Gordon, William Sheridan. Row 3: Joshua Geidel, Daniel Wangelin, D. Friedrich, Nicholas Reinhardt, John Pham, Peter Densmore, William Dukes, Matthew Mayer, Kevin Bunten. Row 4: Earl Barth, Kenneth Burrows, Marcus Lathan, Richard Dawe, Gary Schlechter, John Brandes, A. Miller, Timothy Bult, Matthew Honious, Robert Perez. Row 5: Alexander McGill, Joshua Blankenship, J. Vaughan, Gregory Ahsell, Eric Rambo, N. Williams, Brian Rothblum, J. Wright. Row 6: Abraham Rush, Frank Iubelt, Seth Wilson, Kevin Drumm, B. Harris, Michael Busse, William Sebald. Row 7: Jason Israel, J. Williams, Lisa Helman, A. Alexander, Mark Overman, Jason Jording, Stevon Goforth. Row 8: J. Ruholl, Kevin Mayberry, Michael Morrow.

Society of Civil Engineers (left to right) Front Row: Sean Hogan, Tom Keller, Jennifer Osei. Row 2: Andy Tercha, Paul Caswell, Joshua Stein, Brian Shaffer, Matt Overbey, James Nutter, Dawn Brady. Row 3: Advisor Bill Eichfold, Josh Hendrix, Donald Tempinson, Jared Miller, Nick Barnett, Kyle Neuman, Andy Bennett, Tom Winner, Ryan Phelps, Timothy Hedger.

Undergraduate Student Government

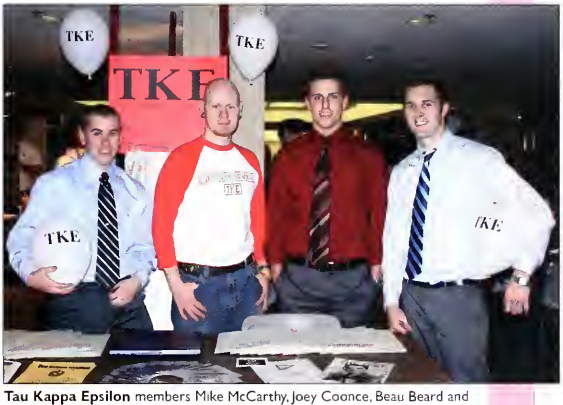

Tau Kappa Epsilon members Mike McCarthy, Joey Coonce, Beau Beard and Stephen Lytle recruit at the RSO fair.

Beautify Southern Illinois Student Alliance (left to right) Front Row: Erica Sharko, Tiffany Heil, Nicole Basile. Row 2: Christin Jessen, Travis Smith, Joe Greenleaf.

Softball

Women's Basketball

Men's Basketball

Men's Tennis Team

Women's Tennis Team

Men's Swimming and Diving Team

Women's Swimming and Diving Team

Volleyball Team

Football Team

Track and Field Team

Men's Golf

Women's Golf

Cheerleaders and Shakers

Digi-Dawg Productions (from left to right: Front row: Levi Goehring, Sarah McMahon, Frederick E. Malcom. Row 2: Janelle Raminski, Joe Carroll, Patrick Bunton, Clint Davis, James Wilcox, Anthony S. Yearel.

Walt Disney World College Program Alumni Association: Jessica Ivanuck, Susan Gonnerman, Mat Gruidl, Michael Staley and Laura Koelling.

Society of Women Engineers (left to right) Front row: Kathryn Kuecker, Brad Musick, Carl Alexander, Stephanie De Runtz. Row 2: Sarah Burnam, Michelle Puzey, Ashlie Esker, Jamie Johnson, Bethany Anguiano, Madi Anguiano. Row 3: Winnila Walker, Frances Jarreh, Ashley Heckney, Lindsay Mendro, Alicia Packman, Marisa Seloover, Amanda Kiser and Cecilia Perry.

Alpha Kappa Alpha: Nicole Bond, Krystal Sankey, Adrienne Head, Casandra Austin, Kimberly Walker, Camesha Jackson, Deetria Cannon, Erin Mason, Ashanti Bentley, Callaya Haywood, Jessica Scales, Fantasia McGee, Jennifer Mayfield, Danielle Jackson, LaTisha Emery, Jamilla Snapp, Heather Minyard, Melody Boykin, Taylor Palmer, LaRissa Acker. Not Pictured: Antoinette Arnold, LaToya Locke, Leslie Murillo, Amber Ellis, Amanda Johnson.

Dental Hygiene Club: Jennifer Scudder, Enjoli Johnson, Kathy Iaskodi, Stephanie Koranclo, Hillary Zettler, Amber Reed, Kathy Verbeck, Amy Cox, Lora Dimmick, Britany Schoch, Kimberly Nalter, Diane Casey, Becky Blair, Allison Boyd, Lisa Kobialko, Melissa Majzel, Aimee Webb, Trista Schmedeke and Chris Nagel.

Egyptian Viper Comedy (left to right): Jarrod "La Mierda" Jones, Clay "Intergalactic Commander" Held, Katrina "Princess Atari" Willis, and Kyle "The Horse's Assistant" Carter. Not pictured: Joe O'Hara, J.R.H. Williams, Jim O'Leary, and faculty advisor Alberta Skaggs.

Social Work Student Alliance: Afrika Bradley, Kathryn Roosevelt, Blaire James, Karen Jackson, Rose Love, Darla Hunter, Irean Dunlap, Lori Geltinger, Beth Meyer, Melissa Stopka, Valerie Newman-Westbrooks, Amanda Campbell, Rebecca Headd, Tara Thompson, Melissa Obermiller, Roget Kerstein, Joanne Chezem, Melissa Patrick, Nicole Love, Lindsay Simons, Elizabeth Hicks.

Individual Photos

Raheem Muhammad Ali
Electronic Systems Technology
Senior

Lizel Alvarado
Community Health Education
Graduate Student

Ka Meisha Armstead
Rehab Administration
Graduate Student

Antoinette Arnold
Radio-Television
Senior

Casandra M. Austin
Administration of Justice
Senior

Brandon Bains
Fashion Merchandising
Junior

Theresa Ballenger
Elementary Education
Freshman

Brandon Barnes
Mechanical Engineering
Senior

Individual Photos

Joe Battistoni
Political Science
Senior

Amoneeta Beckstein
Psychology
Senior

Ashanti Bentley
Journalism
Senior

Jawaan Black
Radio-Television
Sophomore

Melissa Blades
Management
Senior

Kory Bland
Business Economics
Junior

Melody Boykin
Fashion Merchandising
Junior

Calixte Brouard
Economics
Senior

Individual Photos

Sarah Bruer
Zoology
Senior

Kyle Burke
Civil Engineering
Junior

Asa S. Burton
Pre-Medicine
Freshman

Ashley Byrd
Speech Communication
Junior

Anthony Colby, Jr.
Art
Senior

Volcue Coleman
Visual Communication and
Art Education
Junior

Lesley Cox
Public Relations
Senior

Lynn Cozart
Rehab Counseling
Graduate Student

Individual Photos

Karima Cyprian
Interior Design
Senior

Alicia DeBerry
Business Economics
and Finance
Senior

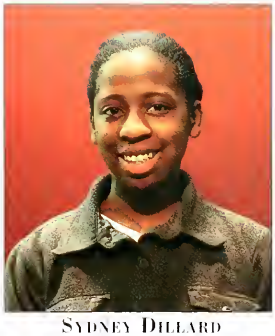

Sydney Dillard
Journalism
Junior

Julie Engler
Journalism
Sophomore

Stanley Ezell
Geography
Junior

Darlene Fairley
Physical Therapist Assistant
Senior

Jennifer French
Journalism
Sophomore

Will Gillespie
Civil Engineering
Graduate Student

Individual Photos

Stevon Goforth
Computer Engineering
Sophomore

Wemphy Hanafi
Mathematics
Senior

Thomas Hancock
Electronic Systems
Technologies
Senior

Pat Hein
Advertising
Senior

Brent Hemrich
Electrical Engineering
Junior

Kristina Herrndorler
Journalism
Senior

Matthew Honious
Civil Engineering
Sophomore

Gabe House
Journalism
Senior

Individual Photos

Dwight Hutson
Psychology
Freshman

Dominique Johnson
Radio-Television
Freshman

Tazhia Johnson
Sophomore

Tim Johnson
Journalism
Senior

Kenyon Johnson
Business Administration
Sophomore

Kenan Jones
Advertising
Senior

Nicholas Jones
Social Work
Junior

Justin Kimmich
Architecture
Sophomore

Individual Photos

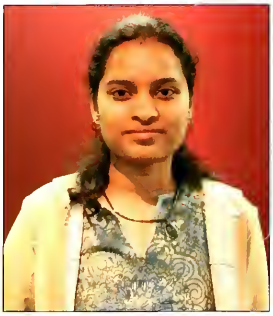

Kalyani Komarabathuni
Electrical Engineering
Graduate Student

Jamie Kozlov
Ceramics
Senior

Sean Lewis
Art
Senior

Tramaine Lewis
Freshman

Danita Little
English
Junior

Robert Lyons
Journalism
Senior

David Macak
Electrical Engineering
Freshman

Jeremy Malone
Electrical Engineering
Junior

Individual Photos

Matthew McConkey
Journalism
Junior

Paul McKnight
Chemistry
Senior

Kyle Means
Journalism
Junior

Edmund Meinhardt
Journalism
Senior

Susan Miller
Political Science
Senior

Paul Ogwal
Political Science
Senior

Alicia Packman
Civil Engineering
Sophomore

Shane Pangburn
Cinema and Photography
Senior

Individual Photos

Elaine Rashmawy
Journalism
Junior

James Ray
Senior

Na Ren
Computer Science
Graduate Student

Kathryn Rushin
Rehab Services
Junior

Krystal Sankey
Paralegal Studies
for Legal Assistant
Senior

Chris Sato
IMMP
Graduate Student

Jessica Lynn Scales
Social Work
Senior

Cheryl Schackmann
Journalism
Junior

Individual Photos

Erica Sharko
Communication Disorders and Sciences
Senior

Gabriel Smith
Workforce Education
Graduate Student

Sedonia Steininger
Zoology
Junior

Theo Sutton
Engineering Technology
Senior

Gregory Tannis
Business Administration
Graduate Student

Bradley Taylor
Electrical Engineering
Junior

Skyler Taylor
Art
Senior

Dimetrice Taylor
Administration of Justice
Senior

Individual Photos

April D. Threatt
Paralegal Studies for
Legal Assistant
Junior

Clint Walker
Physiology
Senior

Kimberly Walter
Dental Hygiene
Senior

Candice Watson
Therapuitic Recreation
Junior

Michelle Weber
Music Business
Senior

Brian Weidert
University Studies
Senior

Onetee West
Psychology
Junior

Antwon Westbrooks
Mathematics
Sophomore

Individual Photos

Eddie White, Jr.
Psychology
Senior

Donald Williams
Psychology
Senior

Leah Williams
Journalism
Senior

Chih-Chieh Yeh
Journalism
Junior

Runa Yamashita
Communication Design
Senior

Herbert Williamson
Fashion Merchandising
Freshman

Distance Education Students

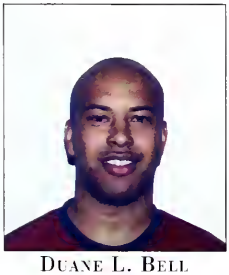

Duane L. Bell
Health Care Management
Senior

Anthony Belcastro
Workforce Education
Senior

Chris Clark
Senior

McNair Scholars

MAURICE BETTS
College of Science
Chemistry

NATALIE BONNER
College of Liberal Arts
Economics

SYDNEY DILLARD
Mass Communication and
Media Arts
Advertising/ Integrated
Marketing

DANIELLE ESTES
College of Liberal Arts
Sociology/ Geography

KANDACE FISHER
College of Applied Sciences
and Arts

CHRISTINE GOLDSTEIN
College of Agricultural
Sciences

DONNA GREAVES
School of Social Work

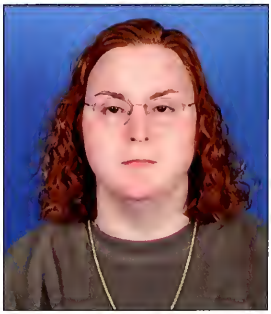

NICOLE HUFFMAN
College of Liberal Arts
Psychology/ Sociology

McNair Scholars

Jami Jackson
College of Liberal Arts
Physiology

Danita Little
College of Education and
Human Services
English Education

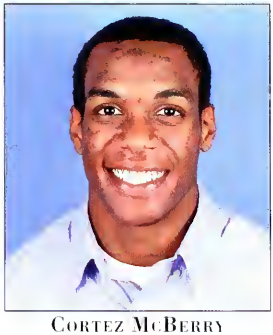

Cortez McBerry
College of Science
Microbiology

Lavon Pettis
College of Liberal Arts
Psychology/ Sociology

Gabriel Smith
College of Engineering
Industrial Technology

Renee Lopez Smith
College of Science
Plant Biology

Deanese Williams
Mass Communication and
Media Arts
Journalism/ Political Science

Andrea Wilton
College of Science
Physiology

25 Distinguished Seniors

Benjamin Baptist
College of Science
Downers Grove, IL

Heather E. Barrow
College of Liberal Arts
Edwards, IL

Steve Dame
College of Engineering
Ashland, IL

Stephanie DeRuntz
College of Engineering
Imperial, MO

Jamie E. Eaves
College of Education and
Human Services
Anna, IL

Megan B. Gabby
College of Business and
Administration
Johnston City, IL

25 Distinguished Seniors

Teresa Gisburne
College of Science
Elmhurst, IL

Christine Goldstein
College of Agricultural Sciences
Effingham, IL

Sabrina Gooden
College of Education and Human Services
Carterville, IL

Kelly Harrison
College of Liberal Arts
Algonquin, IL

Christina Herrndobler
College of Mass Communication and Media Arts
Benton, IL

Nina Hickland
College of Engineering
Hazel Crest, IL

25 Distinguished Seniors

Andrew B. Hudgens
College of Business and Administration
Elgin, IL

Katherine Jordan
College of Education and Human Services
Fenton, MO

Glenn Katayama
College of Applied Sciences and Arts
Goffman Estates, IL

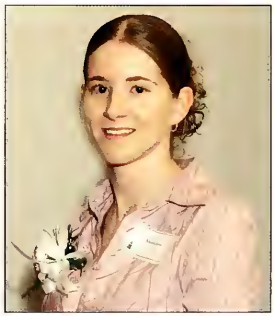

Amanda Kiser
College of Engineering
Murphysboro, IL

Gabriel Martin
College of Applied Sciences and Arts
Eldorado, IL

Natalie Pereles
College of Education and Human Services
St. Louis, MO

25 Distinguished Seniors

Jonathan P. Schmidt
College of Science
Danforth, IL

Gabriel Smith
College of Engineering
Murphysboro, IL

Kari Stark
College of Business and
Administration
Wichita, KS

Laura Taylor
College of Mass Communication
and Media Arts
Anna, IL

Super Student:
Tiffany Heil
College of Education and
Human Services
Mundelein, IL

Not pictured:

Super Student:
Alexis Allen
College of Business and
Administration
Sullivan, IL

Leigh Engel
College of Mass Communication
and Media Arts
Palatine, IL

Karan Hustedt
College of Liberal Arts
Carbondale, IL

Erik Perks
College of Engineering
Sparta, IL

Daily Egyptian & Obelisk 2004-2005 Year in Photography

Fabian, a Saluki owned by Don and Karen McGee of Springfield, poses for a photograph. The McGees are members of the SIU Alumni Association. photo by dean baker.

Daily Egyptian & Obelisk 2004-2005 Year in Photography

Daniel Woloson is escorted March 23 from the Jackson County Courthouse after his jury pre-trial hearing. Woloson was charged with murder in the 1981 slaying of SIUC student Susan Schumake. photo by meredith mercier.

Nur Azza Abdul-Aziz, a sophomore in biological sciences, prays before breaking fast at the Islamic Center. photo by j.e. rogalin of the daily egyptian.

Lisa Short, the mother of Lance Corporal Aaron Pickering, is consoled by her husband, Sam, as six Marine pallbearers carry her son's body Nov. 16 from the hearse to the Harrisburg High School gymnasium. The funeral for Pickering was Nov. 18 at the First Baptist Church in Marion. photo by anthony soufflé of the daily eqyptian.

Jon Mabee, a sophomore in radio-television, earned the Navy and Marine Corps Medal of Achievement. Mabee, who served four years in the Navy, was among the many former military members who had to adjust to civilian lifestyles. photo by anthony soufflé of the daily egyptian.

Daily Egyptian & Obelisk 2004-2005 Year in Photography

A Saluki swimmer competes in the backstroke event during a meet against rival Southwest Missouri State at the Dr. Edward J. Shea Natatorium. The swimmers ended the season with a second place finish at the Missouri Valley Conference finals. photo by lane christiansen of the daily egyptian.

Saluki cheerleaders help the Dawg Pound generate lots of noise during a men's basketball game. The cheerleaders practice 10 hours a week, in addition to working every home basketball and football game. photo by dean baker.

Salukis of all ages enjoyed football season, especially the Homecoming game. photo by katrina carnes.

Daily Egyptian & Obelisk 2004-2005 Year in Photography

Gov. Rod Blagojevich peers out of a hatch at the top of the Marion Cultural Center after taking a tour of the building. photo by anthony soufflé of the daily egyptian.

Sam Goldman, chairman of the Human Relations Commission, laughs at a joke made during a March 7 meeting at the Carbondale Civic Center. The commission was created in 2001 to find ways to improve relations between police and community members. photo by anthony soufflé of the daily egyptian.

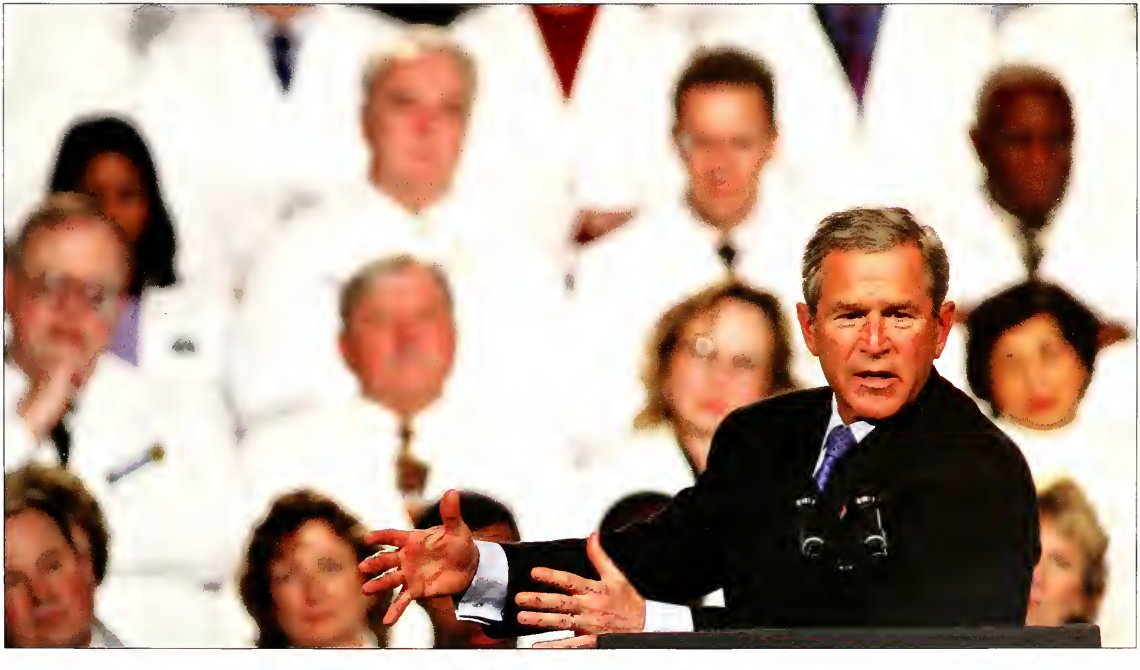

President George W. Bush describes his plan for medical liability reform to about 1,500 members of the medical community Jan. 5 at the Gateway Center in Collinsville. Bush proposed a $250,000 cap on non-economic damages, or pain and suffering awards, that can be given to plaintiffs. photo by anthony soufflé of the daily egyptian.

Daily Egyptian & Obelisk 2004-2005 Year in Photography

Students show their pride by painting "GO SALUKIS" on themselves for the football team's game against Northern Illinois University at McAndrew Stadium. Despite the fans' spirit, the Salukis lost to the Huskies 22-23. photo by lane christiansen of the daily egyptian.

SIUC student Jessica Bustos, right, was cleared of battery charges by the city relating to a July 17 incident involving her husband, Marcos, left. She was charged by the University with violating the Student Conduct Code in the off-campus incident, but the decision was thrown out after it was ruled the University did not have jurisdiction to charge her. photo by j.e. rogalin of the daily egyptian.

Governor Rod Blagojevich, left, SIUC Chancellor Walter Wendler, center, and Provost John Dunn break ground for Morris Library's new expansion and renovation. The expansion, the largest capital project in the University's history, could total $42 million. photo by katrina carnes.

Daily Egyptian & Obelisk 2004-2005 Year in Photography

Amanda Roberts, left, and Amy Vukobich, softball players from Washington University, hold their signs high for the CNN cameras during the coverage surrounding the presidential debate Oct. 8 in St. Louis. photo by amanda whitlock of the daily egyptian.

SIUC alumni "Big" Larry Williams relaxes in his home the day after his show at Big Boys Q'n. Williams continued to perform his music regularly. photo by anthony soufflé of the daily eqyptian.

Members of the Marching Salukis follow the action on the field during a football game. The band performed at all home games at McAndrew Stadium. photo by katrina carnes.

Daily Egyptian & Obelisk 2004-2005 Year in Photography

A Saluki fan shows his game face during a men's basketball game at the SIU Arena. The Dawg Pound generated a lot of noise and enthusiasm during the games. photo by katherine fortune.

Daily Egyptian & Obelisk 2004-2005 Year in Photography

Students grill out during the fall semester. Many student organizations held cook-outs to welcome students back to campus. photo by dean baker.

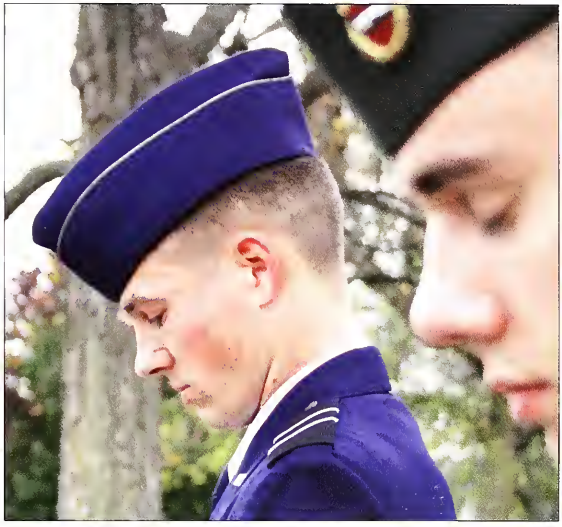

Air Force ROTC cadet Nathan Sulwer, a junior studying business administration, stands guard with a cadet from Army ROTC during a 24-hour vigil in honor of Veteran's Day in front on the Old Main flagpole. photo by brooke sanderson.

Melissa Hoppe
1984-2004

"No farewell words were spoken,
No time to say goodbye.
You were gone before we knew it,
and only God knows why."

We would like to thank Melissa's roommates, friends, sorority sisters at Alpha Gamma Delta and a special thank you to Mike Sheehan, the love of her life.

Forever and always, we will remember you.
Melissa, please remember us.

The Hoppe-Edgeworth Families

In Remembrance of SIUC "Aggie"
Kara Gruenenfelder

April 27, 1982- March 10, 2005
Highland, IL

"She's a wildflower, let her be.
Don't try to make her into something she's not –
She's quick-tempered, furious and hot,
And stormy and unruly like the sea.

And let the blazing passion in her eyes
Sing poetry within her heart untamed,
That in her movements like a welcome flame
Burns brightly in defiance and never dies.

And if a thousand deaths should rain on me,
I'll feel her gentle presence come alive
Within each breath I take – now brought to life –
Ignited by her spirit bold and free."

College of Agriculture Science
Bachelor of Science
General Agriculture
Minor in Horticulture
Student teacher at Wesclin High School in Trenton, IL
January 2003 – March 2005

WSIU TV 8/DT 40 • WUSI TV16/DT 19
WSIU 91.9 FM • WUSI 90.3 FM • WVSI 88.9 FM
Your local public broadcasting stations!

How WSIU Serves You

- Full service PBS, NPR, and PRI stations, on the air 24/7
- Chalkwaves K-12 digital education services for schools
- Ready to Learn early childhood education services
- Community outreach projects for all ages and groups
- Radio reading service for the blind and print-impaired
- Remote satellite uplink/downlink services
- Regional visibility through underwriting
- Professional development opportunities for students

Southern™ Illinois University Carbondale
Visit us on the web at www.siuc.edu

WSIU npr Public Broadcasting
618.453.4343 • www.wsiu.org

Training broadcast professionals for over 40 years

Good luck SIUC students!

MICHAEL R. DURR
GENERAL • DENTISTRY

MICHAEL R. DURR, D.M.D., P.C.
1111 EAST WALNUT STREET
DOGWOOD PROFESSIONAL CENTER
CARBONDALE, ILLINOIS 62901-5006
TELEPHONE 618 529-2471

The Obelisk thanks the School of Journalism and the Daily Egyptian for bringing a yearbook back to SIUC.

710 BOOKSTORE
www.seventen.com

For more than 35 years 710 Book Store has been serving SIU students, faculty and alumni.

TEXTBOOKS
SCHOOL SUPPLIES
ART SUPPLIES
COMPUTER DEPT
OFFICIAL SIU CLOTHING

At the game, on the strip or online at www.seventen.com

The units of the Division of Student Affairs and Enrollment Management have been happy to serve you during your SIUC career. We work hard to support you and are proud of your success. We hope you will stay in touch with us after you leave campus, and encourage others you know to become Salukis.

Bursar

Career Services

Counseling Center

Disability Support Services

Financial Aid

International Programs and Services

Intramural Recreational Sports

New Student Programs

Rainbow's End Child Development Center

Records & Registration

Student Center

Student Development

Student Health Programs

Student Judicial Affairs

Students' Legal Assistance

Supplemental Instruction

Undergraduate Admissions

University Housing

Vice Chancellor for Student Affairs and Enrollment Management Mailcode 4308 Carbondale Illinois 62901-4308
618-453-2461, FAX 618-453-1385

College of Business and Administration

Continuing the Tradition of Excellence . . .

Students, Faculty, Staff, Research, Facilities, Alumni and Friends

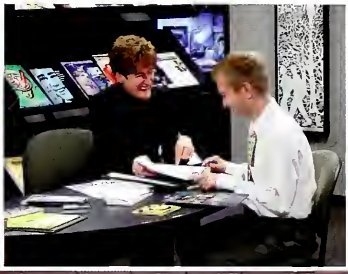

"See the Great Things Happening in the CoBA"

www.cba.siu.edu

STUDY ABROAD PROGRAMS

INTERNATIONAL PROGRAMS AND SERVICES

Visit Study Abroad Programs, B233 Northwest Annex, SIUC, Tel: 453-7670,
e-mail us at studyabr@siu.edu or visit our Website - http://www.siu.edu/departments/study_abroad

College of Applied Sciences and Arts

A standard of excellence and a tradition of success

(618) 536-6682 www.siu.edu/~asa

Parents, grandparents, relatives and friends honor graduates of the College of Applied Sciences and Arts by arranging for graduates' names to be inscribed in the brick sidewalk and patio of the E. J. and Mary C. Simon Terrace. The terrace, located at the west entrance of the College Administrative Building on the shore of Campus Lake, honors the late E. J. Simon, first Dean of the College, and his spouse Mary. Please telephone (618) 536-6682 or e-mail michaele@siu.edu for information on honoring College graduates at the terrace.

Southern
Illinois University
Carbondale
www.siu.edu

710 BOOKSTORE

www.seventen.com

Southern Illinois' way
to stock up on Saluki gear.
Hats, polos, sweatshirts
children's clothing and MORE!

At the game, on the strip or online at www.seventen.com

SOUTHERN ILLINOIS SALUKIS

BETA THETA PI
FRATERNITY

WOULD LIKE TO CONGRATULATE
THE FOLLOWING ON THEIR GRADUATION:

BLAMELY, JOEL '04

COX, DAVID S. '05

HUDGENS, ANDREW B. '05

KATAYAMA, GLENN F. '05

WHITE, COREY B. '04

BETA THETA PI IS DEDICATED TO BUILDING MEN OF PRINCIPLE FOR A PRINCIPLED LIFE. OUR BROTHERHOOD AIDS THE INDIVIDUAL, BUILDS THE FRATERNITY AND STRENGTHENS SIU THROUGH LIFELONG DEVOTION TO INTELLECTUAL EXCELLENCE, HIGH STANDARDS OF MORAL CONDUCT AND RESPONSIBLE CITIZENSHIP.

The Apple Sales Center is SIU's local resource for Apple product information and assistance. We offer great educational discounts and special promotions on Apple software and hardware, including iPods.

SIU Apple Sales Center
Communications Building, Basement, Room 13H
618.453.8987 • macstore@siu.edu • http://apple.siu.edu

★ ★ ★ ★ ★ ★ ★ ★ ★ ★

VOGLER
CARBONDALE, IL
FORD · MERCURY · LINCOLN · MAZDA

Everything about SIUC & Carbondale
Anywhere in the world.
Address: www.dailyegyptian.com
Go

Southern Illinois University Carbondale
Division of Continuing Education

Non-Credit Services

Our professional staff develops and organizes more than 700 conferences and workshops annually with attendance ranging from 10 participants to over 4800.

Experienced staff is available to assist you with your meeting or conference planning needs.

We Offer:

- Conference Planning & Coordination
  Anywhere in the the United States
- Financial Management
  Prepare initial budgets and financial income and expense statements
- Marketing & Promotional Services
  Assist with development and design of promotional materials
  Host and design web page
- Comprehensive Registration Services
  Receive registration by mail, fax, phone and online via Internet

Credit Programs

There are no boundries to distance education courses offered by SIUC. These courses are developed and taught by SIUC faculty in the Colleges of Business, Education, Liberal Arts, Agriculture, Applied Sciences and Art, Science, and Mass Communications and Media Arts.

Credit Offerings:

All of the follwing carry SIUC academic credit applicable toward a degree.

- Distance Education SIUConnected
  Online Semester Based and 2-Way Interactive Video Courses
  ilpdce@siu.edu
- Individualized Learning Program
  Independent Study Courses in print and web-based formats
- Off-Campus Credit
  Courses or Programs offered by various Academic Departments at distant locations
- Contractual Programs
  Contracts with outside agencies to provide credit courses

Washington Square C • Mailcode 6705 • Southern Illinois University • Carbondale, IL 62901
Phone: 618-536-7751 • Fax 618-453-5680 • E-mail:dcereg@siu.edu
www.dce.siu.edu

EXPLORE

the art and science of communication in a global context

Undergraduate & Graduate Degrees
BA, BS, MA, MFA, Ph.D

COLLEGE OF MASS COMMUNICATION AND MEDIA ARTS

CINEMA AND PHOTOGRAPHY
JOURNALISM
RADIO & TELEVISION
GLOBAL MEDIA RESEARCH CENTER
WSIU PUBLIC BROADCASTING
DAILY EGYPTIAN
SIUC OBELISK YEARBOOK

http://mcma.siu.edu

the student
center
of it all

Bowling & Billiards
Central Ticket Office
Check Cashing
Craft Shop
Debit Dawg
Dining
ID Card
Information Station
Marketing & Graphics
Saluki Express
Scheduling
SPACE
University Bookstore
University Programming Office

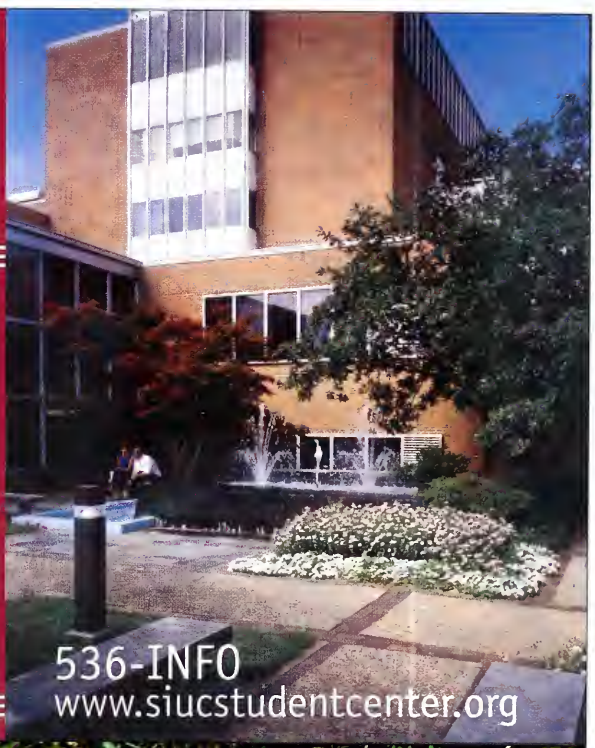

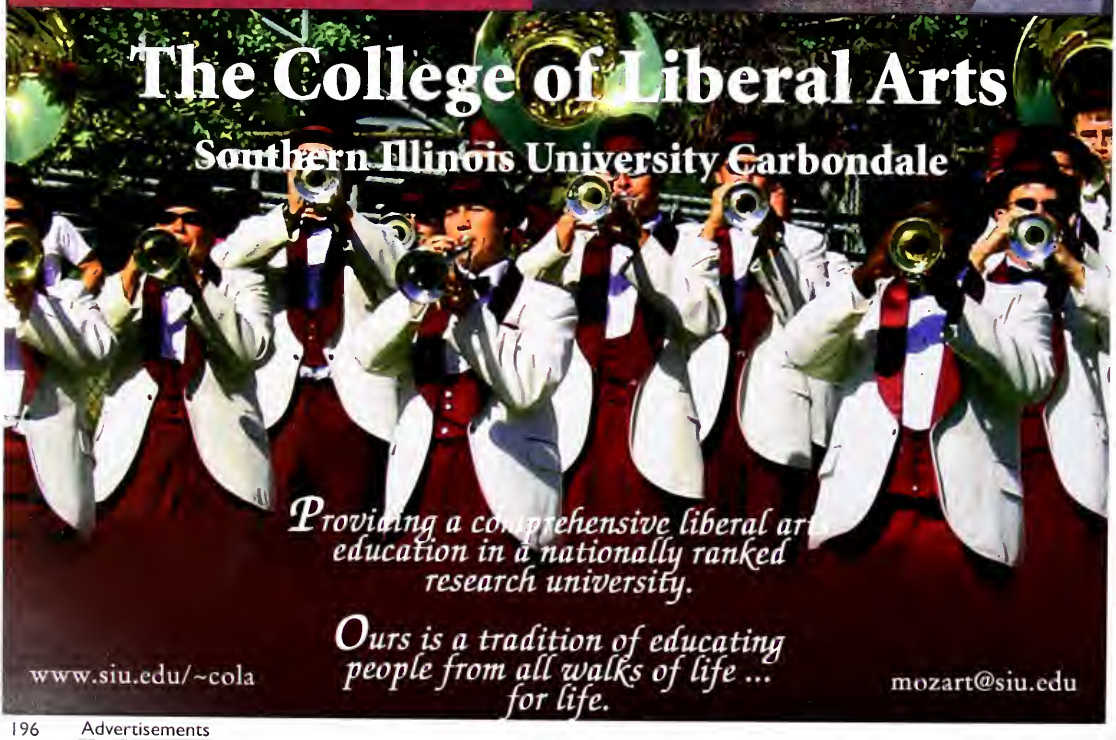

The Official SIU Class Ring

A Lasting Symbol of Your Southern Experience

A Program of the
SIU Alumni Association
Established 1896

Call 1-866-BALFOUR or log on to siualumni.com

the end of the color wheel.

As children, we grew up learning the basics of art and how to use all of the colors in the rainbow. Since then, those basics have been used to become representations of our lives. Not only are we defined by the objects around us, but the colors and shades of those objects create a specific power in themselves.

All of the reds, greens, blues and purples mix together to give a full spectrum of the events that entail our lives. Whether through our own sight or photographic documentation, these colors have a profound effect upon the way we live our lives. Going far beyond the symbolic red of the stop sign, the colors that shade the world represent everything from our politics and organizations to our jobs and favorite stores at the mall.

On the color wheel, it is the opposite colors that work best together. Sometimes, it is the people most different from ourselves who that have the greatest things to teach us.

As we finish our college careers and step out of the security of our beloved maroon school into the trendy real world, we will begin to see our color palette broaden, much in the same way it did when we first entered school. Our learning experiences will never end as we'll always be painting and experiencing the world around us.

As we are learning to paint our own worlds, we can choose which colors to use, mixing the primary reds, yellows and blues to make something uniquely beautiful; something uniquely ours. It is a shade of you.

story by ashley tarr

Kevin Blomenkamp, a graduate student in metals, and Kim Watters, a glass and art education student, work together to take down their displays from an art show at the Glove Factory. photo by j.e. rogalin of the daily egyptian.

Shades of you

The 2005 Obelisk yearbook, "Shades of You," was printed by Taylor Publishing of Dallas on 100-lb. high-gloss enamel 9"x12" paper. The 200-page full-color book featured these type specifications:

Body Text	Adobe Caslon 9 pt.
Caption Text	Gill Sans 8 pt.
Headlines	Bodoni Gill Sans

I would like to thank everyone who worked on the yearbook for all of their hard work and dedication. I would also like to especially thank Jim Hawkinson, our Taylor representative; Dr. Walter Jaehnig and the School of Journalism; Lance Speere and the Daily Egyptian; and the Daily Egyptian photographers for their tremendous amount of support. But most of all, I want to thank Sally Shutt, our adviser, for her unrelenting dedication and support.

-Ashley Tarr

Editors-in-chief	Ashley Tarr Cheryl Schackmann
Design Editors	Lanie Johnson Ashley Tarr
Photography Editors	Dean Baker Katrina Carnes
Student Life Editor	Cheryl Schackmann
Organizations Editor	Hilary R. Matheson
Copy Editor	Leah Williams
Academics Editor	Lanie Johnson
Advertising	Pat Hein Kahleliah Williams
Marketing Manager	Theresa Reed
Photography	Katrina Carnes Katherine Fortune Nancy Remkus Sarah Beard
Reporters	Sarah Beard Ashanti Bentley
Adviser	Sally Shutt

Student Directory

Aaron, Shannon S
(E St Louis, IL)
Sophomore, Elementary Education
Abaonza, Kristin M
(Marion, IL)
Junior, Pre-Pharmacy
Abarca, Bithynia
(Vernon Hills, IL)
Freshman, Pre-Major, Special Admissions
Abbasi, Waleed Ahmed
(Skokie, IL)
Senior, Zoology
Abbasy, Sammy Faig
(Lansing, IL)
Freshman, Mass Communications, Undecided
Abbington, Karla L
(Chicago, IL)
Sophomore, Pre-Major
Abbott, Andrew M
(Carbondale, IL)
Senior, Art
Abbott, Barrett Melville
(Rockford, IL)
Freshman, Liberal Arts, Undecided
Abbott, Christina Denise
(Energy, IL)
Senior, Social Work
Abbott, Courtney James
(Caney, KS)
Senior, Plant and Soil Science
Abbott, Diane Ashley
(Okawville, IL)
Freshman, Journalism
Abbott, James Gregory
(Lincoln, IL)
Sophomore, Management
Abbott, Jonathan Worden
(Ashland, MO)
Senior, Aviation Technologies
Abbott, Katie Rebekah
(Quincy, IL)
Freshman, Pre-Medicine
Abbott, Lauren Catherine
(Northbrook, IL)
Freshman, Elementary Education
Abbott, Mark E
(McHenry, IL)
Freshman, Electrical Engineering
Abbott, Rachel M
(Carterville, IL)
Senior, Elementary Education
Abbott, Steven R, Jr.
(Chicago, IL)
Senior, Psychology
Abbott, Todd Ryan
(Schaumburg, IL)
Junior, Undeclared (Undecided)
Abdelatif, Abdelelah Ahmed
(Carbondale, IL)
Senior, Engineering Technology
Abdul Aziz, Nur Azza
(Carbondale, IL)
Sophomore, Biological Sciences
Abdul Karim, Aishah Hanim
(Kuala Lumpur, Malaysia)
Junior, Psychology
Abdul-Jaleel, Walid
(Matteson, IL)
Freshman, Workforce Education and Development
Abe, Yasuyuki
(Carbondale, IL)
Sophomore, Theater
Abel, Nicholas Paul
(Rockton, IL)
Sophomore, Forestry
Abell, Jeffrey R
(Ramsey, IL)
Junior, Electronic Systems Technologies
Abernathy, Dayla Ryan
(Chicago, IL)
Sophomore, Social Work
Abernethy, Phillip Andrew
(Freeland, WA)
Junior, Workforce Education and Development
Abney, Andrea Marie
(Harrisburg, IL)
Junior, Psychology

Abney, Jon R
(Marion, IL)
Senior, Marketing
Abney, Teresa Marie
(Braidwood, IL)
Sophomore, Mechanical Engineering
Abouelgabin, Moussa E
(Forsyth, IL)
Senior, Cinema and Photography
Abraham, Brian L
(Carbondale, IL)
Senior, Civil Engineering
Abraham, Nicole Alexis
(Winthrop Hbr, IL)
Sophomore, Administration of Justice
Abraham, Tawny Elizabeth
(Carbondale, IL)
Sophomore, Interior Design
Abrams, Eunice C
(Carbondale, IL)
Senior, Science, Undecided
Abrate, Denis Charles
(Carbondale, IL)
Senior, History
Abrusci, James F
(Albuquerque, NM)
Senior, Workforce Education and Development
Abston, Marcus Chas
(Harvey, IL)
Sophomore, Zoology
Abu Thredeh, Ramzi Issa
(Carbondale, IL)
Junior, Management
Abujabir, Deena Lorainne
(Hudson, IL)
Freshman, Pre-Major, Special Admissions
Abukhdair, Abed Salam
(Mounds, IL)
Senior, Electrical Engineering
Abukhdeir, Bilal
(Cairo, IL)
Junior, Pre-Major
Abulkhair, Abdul Rahman Bakr
(Carbondale, IL)
Freshman, Accounting
Abulkhair, Ahmed Bakr
(Carbondale, IL)
Sophomore, Accounting
Accettura, Helena Marie
(Addison, IL)
Senior, Management
Accove, Susana Yvette
(Chicago, IL)
Freshman, Pre-Major
Acevedo, Michelle
(Oak Forest, IL)
Senior, University Studies
Achelpohl, Scott Alan
(Orion, IL)
Junior, Mechanical Engineering
Acheson, Nathan Joseph
(Blmfld Hills, MI)
Junior, Foreign Language and International Trade
Achille, Alex Sylvain
(Chicago, IL)
Senior, University Studies
Acker, Dorian Ramon
(Va Beach, VA)
Senior, Workforce Education and Development
Acker, Katherine Ann
(Clayton, MO)
Sophomore, Cinema and Photography
Acker, LaRissa Mildred
(Glenwood, IL)
Junior, Elementary Education
Acker, Sean W
(Howell, NJ)
Junior, Workforce Education and Development
Ackerman, Brian Joseph
(Carbondale, IL)
Senior, Aviation Technologies
Ackerman, Daniel Jon
(Peoria, IL)
Senior, Marketing
Ackerman, Darren Eugene
(Thomasboro, IL)
Sophomore, Pre-Major

Ackerman, John Michael
(Springfield, IL)
Freshman, Computer Science
Ackerman, Larry Raymond
(New Boston, IL)
Senior, Agriculture, General
Ackermann, Michael Allen
(Chicago, IL)
Junior, Health Education
Acklin, Anthony Edward
(Glassboro, NJ)
Junior, Food and Nutrition
Acree, Aaron David
(Mt Carmel, IL)
Senior, Advanced Technical Studies
Acree, Adam Matthew
(Mount Carmel, IL)
Sophomore, Architectural Studies
Adamczyk, Jason Mathew
(Hanover Park, IL)
Junior, Aviation Flight
Adams, Alicia D
(Anna, IL)
Sophomore, Physiology
Adams, Anwar M
(Carbondale, IL)
Senior, Physical Therapist Assistant
Adams, Bianca Bilan
(East St Louis, IL)
Senior, Rehabilitation Services
Adams, Bianca Sonia
(Chicago, IL)
Freshman, Pre-Major, Special Admissions
Adams, Brian A
(Dover, DE)
Senior, Industrial Technology
Adams, Chatara Nicole
(Peoria, IL)
Freshman, Marketing
Adams, Christopher Douglas
(Grayslake, IL)
Senior, Geology
Adams, Christopher J
(Chicago, IL)
Junior, Cinema and Photography
Adams, David P
(Plainfield, IL)
Freshman, Aviation Technologies
Adams, Emily Jane
(Marion, IL)
Junior, Health Education
Adams, Glenda Denise
(Covington, TN)
Freshman, Health Care Management
Adams, Grady Don
(Benton, IL)
Junior, Psychology
Adams, Henry B
(Great Lakes, IL)
Senior, Electronic Systems Technologies
Adams, James Dylan
(Vernon Hills, IL)
Senior, Journalism
Adams, Jesse Roland
(Robinson, IL)
Sophomore, Computer Science
Adams, Jesse Ryan
(Tucson, AZ)
Freshman, Management
Adams, Judsen P
(Manchester, MO)
Junior, Mining Engineering
Adams, Katie Lynn
(Harrisburg, IL)
Senior, Special Education
Adams, Krystal
(Oak Park, IL)
Sophomore, Pre-Pharmacy
Adams, Kyle Logan
(Olney, IL)
Senior, Radiologic Sciences
Adams, Luke Lenardo, Jr
(Zion, IL)
Freshman, Business, Undecided
Adams, Richard G
(Carbondale, IL)
Senior, Civil Engineering

Adams, Shanaka Kollette
(Chicago, IL)
Senior, Radio-Television
Adams, Stefanie Renee
(Monticello, IL)
Junior, Speech Communication
Addis, Ashley
(Galesburg, IL)
Sophomore, Elementary Education
Addison, Jonas
(Chicago, IL)
Freshman, Administration of Justice
Addison, Nathan W
(Carterville, IL)
Senior, Physical Education
Adelman, Vincent
(Carbondale, IL)
Senior, Civil Engineering
Adelsberger, Buddy Joe
(W Frankfort, IL)
Senior, Paralegal Studies for Legal Assistants
Adeniyi, Octavia O
(Chicago, IL)
Freshman, Pre-Major, Special Admissions
Aders, Nina Kaye
(Marion, IL)
Junior, Social Work
Adesokan, Adewale H
(Lagos, Nigeria, TN)
Senior, Management, Marketing
AMA, ASC, Soccer, Ping-Pong, Volley, Basketball, Football, Tennis, Badminton, Traveling, Hiking
Adhikari, Manoj
(Kathmandu, IL)
Freshman, Electrical Engineering
Playing Games And Design Web Pages
Adkins, Christopher L
(Jacksonville, NC)
Sophomore, Electronic Systems Technologies
Adkins, Jacob Jon
(Pekin, IL)
Senior, Management
Adkins, Jeffrey D
(Carbondale, IL)
Senior, Paralegal Studies for Legal Assistants
Adkisson, Benjamin Hadley
(Ft Mitchell, KY)
Senior, University Studies
Adler, Amanda Leigh
(Buffalo Grove, IL)
Freshman, Pre-Major, Special Admissions
Ador, Senyo Kwasi
(Bolingbrook, IL)
Sophomore, Engineering Technology
Agans, Erin Maria
(Oreana, IL)
Freshman, Architectural Studies
Agans, Lacey Brooke
(Marion, IL)
Junior, Architectural Studies
Agarwal, Priyashu Umeshchand
(Roselle, IL)
Freshman, Respiratory Therapy Technology
Agarwal, Sajal K
(Effingham, IL)
Senior, Political Science
Aggertt, Stephen Colby
(Ashland, IL)
Senior, Agriculture, General
Agin, Jason W
(Raleigh, IL)
Sophomore, Physical Education
Agos, Nicholas, Jr.
(Bartlett, IL)
Sophomore, Foreign Language and International Trade
Aguilar, Jeffrey M
(Herrin, IL)
Senior, Physician Assistant
Aguirre, Araceli
(Chicago, IL)
Sophomore, Civil Engineering
Aguirre, Brittney Alexis
(Bridgeview, IL)
Junior, Journalism
Aguirre, Reyna
(Chicago, IL)
Sophomore, English

Aguirre, Richard
(Melrose Park, IL)
Sophomore, Pre-Major
Ahlfield, Ronald Fredrick
(Olney, IL)
Senior, Electronic Systems Technologies
Ahmed, Syed Shahbaz
(Niles, IL)
Sophomore, Pre-Major
Ahn, Joon Hyung
(Carbondale, IL)
Senior, Management
Ahrens, Derrick Jon, Jr
(Sesser, IL)
Junior, Anthropology
Ahrens, Scott W
(Ridgway, IL)
Senior, Administration of Justice
Ahsell, Gregory James
(Clayton, IL)
Freshman, Pre-Major
Aidoo, Clyde
(Flossmoor, IL)
Sophomore, History
Aikman, Kim Johanna
(Champaign, IL)
Freshman, Pre-Major, Special Admissions
Ajayi, Folasade Adenike
(Chicago, IL)
Sophomore, Marketing
Akaaboune, Ouadie
(Carbondale, IL)
Sophomore, Management
Akaaboune, Reda
(Carbondale, IL)
Freshman, Food and Nutrition
Akaktan, Bugra
(Evanston, IL)
Sophomore, Management
Akande, Mofolorunso Tolu
(Riverdale, IL)
Sophomore, Music
Aken, Jason Matthew
Senior, Computer Science
Akers, Bradley Joel
(Lawrenceville, IL)
Senior, Administration of Justice
Akers, Lance Michael
(Chicago, IL)
Freshman, Liberal Arts, Undecided
Akin, Marcella L
(Benton, IL)
Junior, Administration of Justice
Akinci, Ece
(Istanbul-Turkey)
Sophomore, Marketing
Akines, Lecretia Ann
(Wheaton, IL)
Senior, Biological Sciences
Akinmuko, Tiffany C
(Chicago, IL)
Senior, Speech Communication
Akins, Brian Edward
(Jacksonville, FL)
Senior, University Studies
Akins, Keisha Monique
(Chicago, IL)
Senior, Biological Sciences
Akinwande, Tomide
(Flossmoor, IL)
Sophomore, Biological Sciences
Akisanya, Adekunle Ibiyemi
(South Holland, IL)
Senior, Management
Southern Illinois University Carbondale
Akowicz, Allen David, Jr
(Travis AFB, CA)
Junior, Industrial Technology
Akpan, Comfort Eddie
(Carbondale, IL)
Senior, Information Systems Technologies
Al Attas, Abdullah Adnan
(Carbondale, IL)
Junior, Management
Al Bassam, Faris A M
(Carbondale, IL)
Senior, Management
Al Karaki, Joseph Patrick
(River Forest, IL)
Junior, Management
Al Kurashi, Abed Salem
(Carbondale, IL)
Sophomore, Electrical Engineering

Alabdul-Jabbar, Bashar Said
(Carbondale, IL)
Senior, Management
Alabi, Adenike Nadiath
(Carbondale, IL)
Senior, Finance
Alabi, Saidath Ayanfounke
(Carbondale, IL)
Senior, Computer Science
Alaimo, Anthony F
(Joliet, IL)
Senior, Music
Alaniz, Sivoney M
(Carbondale, IL)
Senior, Zoology
Albano, Matthew Stephen
(Oak Lawn, IL)
Freshman, Aviation Flight
Albeedh, Ashraf Abdulrahman
(Carbondale, IL)
Senior, Management
Albers, Julia Kay
(Tamaroa, IL)
Senior, Elementary Education
Albert, Rose McCluskey
(Murphysboro, IL)
Senior, Computer Science
Albert, Stephen Andrew
(Evanston, IL)
Freshman, Pre-Major, Special Admissions
Alberts, Stacey Scott
(Lake Villa, IL)
Senior, Elementary Education
Alberts, Will Clarence
(Murphysboro, IL)
Senior, Industrial Technology
Albrecht, Daniel David
(Marion, IL)
Junior, Mechanical Engineering
Albrecht, Stephen T
(Manchester, MO)
Senior, Geology
Albright, Tena Ann
(Marion, IL)
Senior, University Studies
Albritton, Blake T
(Mt Vernon, IL)
Senior, Geology
Albritton, Chelsea Maureen
(Mt Vernon, IL)
Senior, Art
Albus, Amanda Lynn
(Edwardsville, IL)
Freshman, Zoology
Alcala, Robert, Jr
(Elmwood Pk, IL)
Senior, Accounting
Alcantar, Carina
(Chicago Heights, IL)
Junior, Management
Alcantara, Rodrigo
(Chicago, IL)
Freshman, Administration of Justice
Alcantara, Ruth
(Brooklyn, NY)
Senior, Workforce Education and Development
Alcaraz, Jesus S
(Mather, CA)
Freshman, Workforce Education and Development
Alcozer, Adam Jacob
(Villa Park, IL)
Freshman, Mechanical Engineering
Alderson, David G
(Carbondale, IL)
Junior, Philosophy
Alderton, Amy Roseann
(Quincy, IL)
Sophomore, Dental Hygiene
Aldrighetti, Angelo M
(Carbondale, IL)
Senior, Administration of Justice
Alegre, Christopher Eric
(Jacksonville, NC)
Senior, Electronic Systems Technologies
Alegria, Mario, Jr
(Aurora, IL)
Senior, Political Science
Alexa, John W
(Lombard, IL)
Senior, Architectural Studies
Alexa, Paige Lauren
(Wstrn Springs, IL)
Junior, Speech Communication

Alexander, Adam James
(Lincoln, IL)
Junior, Pre-Major
Alexander, Amos Joseph
(Carbondale, IL)
Senior, Information Systems Technologies
Alexander, Atara Arib
(Hazel Crest, IL)
Freshman, Pre-Major
Alexander, Carl Louis
(Murphysboro, IL)
Junior, Civil Engineering, Mechanical Engineering
N.S.B.E, S.W.E., Vice Pres. E.S.C
Alexander, Charles Pierre
(Chicago, IL)
Freshman, Pre-Major, Special Admissions
Alexander, Courtney Noel
(Carbondale, IL)
Senior, Recreation
Alexander, Evelyn Ruth
(Chicago, IL)
Sophomore, Accounting
Alexander, Jeffrey Ross
(Indianapolis, IN)
Freshman, Business, Undecided
Alexander, Paul Craig, II
(Middletown, NY)
Freshman, Business Economics
Alexander, Rashonda Marie
(Woodbridge, VA)
Sophomore, Health Care Management
Alexander, Trenton Jamal
(Danville, IL)
Freshman, Music
Alfaro, Alfredo Enrique, Jr
Junior, Mechanical Engineering
Alfaro, Mayra Brenda
(Ontario, CA)
Senior, Aviation Management
Alfaro, Sergio Gilberto
(Hemet, CA)
Freshman, Aviation Management
Algee, Brittany Brenee
(Carbondale, IL)
Sophomore, English
Algee, Delmar M
(Carbondale, IL)
Senior, English
Algren, Jared Anthony
(Monmouth, IL)
Senior, Management
Alhassan, Aisha Merri
(Peoria, IL)
Sophomore, Respiratory Therapy Technology
Ali, Dawud
(Harvey, IL)
Freshman, Pre-Major
Ali, Raheem Muhammad
(Carbondale, IL)
Senior, Electronic Systems Technologies
Ali, Zulekha T
(Carol Stream, IL)
Freshman, Workforce Education and Development
Reading, Helping People, Going Out
Aljets, Lorri Lee
(Murphysboro, IL)
Sophomore, Administration of Justice
Alka, Jared Richard
(Mount Carmel, IL)
Senior, Agriculture, General
Alka, Jenna Lee
(Mt Carmel, IL)
Freshman, Pre-Major, Special Admissions
Alkahtani, Monahi M
(Carbondale, IL)
Senior, Industrial Technology
Alksnis, Nicole Jean
(Gardner, IL)
Freshman, Pre-Major
Allard, Brice S
(Vergennes, IL)
Senior, Administration of Justice
Allbritton, John Mark
(Collierville, TN)
Junior, Communication Disorders & Sciences
Allegretti, Aimee Angela
(Watseka, IL)
Sophomore, Social Work
Allegretti, Amanda Ashley
(Watseka, IL)
Junior, Recreation

Allegretti, Joseph V
(Libertyville, IL)
Senior, Pre-Medicine
Allen, Alexis Marie
(Sullivan, IL)
Junior, Civil Engineering
Allen, Alicia Christine
(Rockford, IL)
Freshman, Pre-Dentistry
Allen, Amy Marie
(Cobden, IL)
Senior, Elementary Education
Allen, Ashley Nicole
(Cntry Clb Hls, IL)
Freshman, Social Work
Allen, Benjamin
(Jacksonville, FL)
Freshman, Workforce Education and Development
Allen, Blake Percy
(Calumet City, IL)
Freshman, Pre-Major, Special Admissions
Allen, Christina Lynn
(Dongola, IL)
Senior, Workforce Education and Development
Allen, Christina Marie
(Murfreesboro, TN)
Freshman, Cinema and Photography
Allen, Corey A
(Murpysboro, IL)
Freshman, Pre-Law
Allen, Cory Patrick
(Colp, IL)
Freshman, Music
Allen, Courtney Michelle
(Iuka, IL)
Senior, Social Work, Psychology
Allen, David Laurence
(Gorham, IL)
Freshman, Biological Sciences
Allen, Eboney
(St. Louis, MO)
Senior, University Studies
Photography And Music
Allen, Elizabeth A
(Carbondale, IL)
Senior, Rehabilitation Services
Allen, Emily Michelle
(Elgin, IL)
Senior, Radiologic Sciences
Allen, Gary
(Havelock, NC)
Junior, Electronic Systems Technologies
Allen, Janine M
(Milwaukee, WI)
Freshman, Fashion Design and Merchandising
Allen, John P
(Park Ridge, IL)
Sophomore, Pre-Major
Allen, Kacie J
(W Frankfort, IL)
Senior, Food and Nutrition
Allen, Kellen Wesley
(Springfield, MO)
Junior, Administration of Justice
Allen, Khadija A
(Kankakee, IL)
Sophomore, Pre-Major
Allen, Larry Matthew
(Eldorado, IL)
Senior, Social Studies
Allen, Lee E
(Eldorado, IL)
Senior, Art
Allen, Marvetta Rae
(Carbondale, IL)
Senior, Social Work
Allen, Matthew David
(Carbondale, IL)
Senior, Recreation
Allen, Michael E
(Chicago, IL)
Junior, Engineering Technology
Allen, Rachel ReJeana
(Murphysboro, IL)
Senior, Rehabilitation Services
Allen, Ryan N
(Carbondale, IL)
Junior, Computer Science
Allen, Saunte Ahmed
(Cleveland, OH)
Sophomore, Workforce Education and Development
All Sports Especially Tennis

Allen, Sean C
(San Angelo, TX)
Freshman, Fire Science Management
Allen, Zebediah Michael
(Jerseyville, IL)
Sophomore, Music
Allensworth, Courtney
(Quincy, IL)
Senior, Engineering Technology
Alley, Aaron Vance
(South Holland, IL)
Freshman, Pre-Physical Therapy
Alley, Lisa L
(Chicago, IL)
Freshman, Pre-Major, Special Admissions
Alli, Olusegun N
(Carbondale, IL)
Senior, Management
Allie, Zamounde S, Jr.
(Detroit, MI)
Senior, Workforce Education and Development
Allison, Helen Christine
(Flora, IL)
Senior, Theater
Allison, Jacey Sue
(Camp Point, IL)
Senior, Biological Sciences
Allison, Micah T
(Chicago, IL)
Freshman, Pre-Major, Special Admissions
Allison, Michael Andre
(Carbondale, IL)
Freshman, Administration of Justice
Allison, Stacey Sue
(Murphysboro, IL)
Senior, English
Allman, Carrie Ann
(Marion, IL)
Senior, Sociology
Alloway, Scott E
(Sa Angelo, TX)
Freshman, Fire Science Management
Allred, Kory James
(Tinley Park, IL)
Senior, Civil Engineering
Allsup, Jeffrey Allen
(Forsyth, IL)
Junior, Industrial Technology
Allsup, Justin D
(Belleville, IL)
Senior, Journalism
Almaroad, Jessica Renee
(Mt Vernon, IL)
Senior, Elementary Education
Almasi, Joseph Andrew
(Elmwood, IL)
Senior, University Studies
Almasi, Matthew E
(Mapleton, IL)
Sophomore, Administration of Justice
Alongi, Beth Ann
(Du Quoin, IL)
Senior, Cinema and Photography
Al-Qahtani, Awad M
(Carbondale, IL)
Junior, Electrical Engineering
Alsharif, Ahmad F
(Carbondale, IL)
Sophomore, Accounting
Alshatib, Marfit S
(Carbondale, IL)
Senior, Business, Undecided
Alsip, Tara Nichole
(Metropolis, IL)
Senior, Architectural Studies
Alstat, Lucas R
(De Soto, IL)
Junior, Zoology
Alster, Leah E
(Morton, IL)
Sophomore, English
Althoff, Joshua Lee
(Effingham, IL)
Junior, Civil Engineering
Althoff, Lisa Marie
(Effingham, IL)
Senior, Speech Communication
Althoff, Lukas T
(Effingham, IL)
Freshman, Administration of Justice
Altier, David E
(Monee, IL)
Senior, Aviation Flight

Altiere, Andrew Alan
(Chicago, IL)
Sophomore, Music
Alto, Michael Eugene
(Algonquin, IL)
Senior, Journalism
Alvarez, Andy
(Park City, IL)
Senior, Psychology, Management
Alvarez, Erik Alexander
(Miami, FL)
Junior, Management
Alvey, Andrea Michelle
(Sikeston, MO)
Senior, Psychology
Alvey, Jeffrey D
(Springfield, IL)
Junior, Architectural Studies
Alvey, Melissa Dawn
(Elizabethtown, IL)
Senior, Civil Engineering
American Society Of Civil Engineers, ASCE'S Concrete Canoe Team, Society Of Women Engineers
Alvis, Jennifer Renee
(DuQuoin, IL)
Senior, Management
Alwan, Matthew Fredrick
(Peoria, IL)
Sophomore, Information Systems Technologies
Alward, Dwayne H
(Shipman, IL)
Senior, Agriculture, General
Alwardt, Matthew Charles
(Walshville, IL)
Junior, Civil Engineering
Al-Zadjali, Saleh
(Carbondale, IL)
Senior, Accounting
Amacher, Lesa Jo
(Carbondale, IL)
Sophomore, Speech Communication
Amador, Jesus O
(Maple Shade, NJ)
Freshman, Workforce Education and Development
Ambler, Chad H
(San Diego, CA)
Sophomore, Workforce Education and Development
Ambler, Sam Adair Evans
(Urbana, IL)
Sophomore, Cinema and Photography
Ambrose, Vincent David
(Carbondale, IL)
Senior, Political Science
Amburn, Andrea Lee
(Shreveport, LA)
Freshman, Industrial Technology
Amdetsyon, Araya
(Silver Spring, MD)
Freshman, Health Care Management
Amizich, Stephen J
(Wood River, IL)
Senior, Cinema and Photography
Ammann, Karson Christine
(Forsyth, IL)
Junior, Marketing
Amolegbe, Bilikis
(Millingtonn, TN)
Junior, Health Care Management
Amoroso, Patrick F
(Chicago, IL)
Junior, Art
Amos, David Alan
(Carbondale, IL)
Junior, Geology
Amos, Matthew Ryan
(O'Fallon, IL)
Freshman, Music
Amos, Paul Harley
(Warren, OH)
Sophomore, Workforce Education and Development
Amoussou, Gbetondji Ulrich Elfego
(Carbondale, IL)
Senior, Finance, Accounting
Amoussou, Medode Ingrid
(Carbondale, IL)
Senior, Marketing
Amponin, Stephen M
(Carbondale, IL)
Senior, Information Systems Technologies

Amundsen, Teresa Lyn
(Graham, WA)
Junior, Workforce Education and Development
Amundson, Robert Vaughn
(Joliet, IL)
Sophomore, Mechanical Engineering, Business Management
Delta Chi
Anane, Yacine
(Springfield, IL)
Sophomore, Mechanical Engineering
Anastase, Christopher M
(Machesney Pk, IL)
Freshman, Business, Undecided
Anaya, Matt W
(Palatine, IL)
Junior, Mass Communications, Undecided
Anaya, Scott J
(St Charles, IL)
Freshman, Pre-Major, Special Admissions
Anaza, Emeka Asika
(Carbondale, IL)
Junior, Management
Ancell, Abby Rose
(Du Quoin, IL)
Freshman, Undeclared
Ancheta, David Ryan
(Pensacola, FL)
Freshman, Health Care Management
Anchors, Mark Todd
(Pawcatuck, CT)
Senior, Workforce Education and Development, Mechanical Engineering
Anderes, Reid Martin
(Spring Valley, IL)
Senior, Journalism
Anderes, Rene Marie
(Spring Valley, IL)
Junior, Food and Nutrition
Anders, Michael Lins
(Washington, IL)
Freshman, Cinema and Photography
Anders, Ruth Ann
(Carbondale, IL)
Senior, English
Andersen, Karl P
(Champaign, IL)
Junior, Radio-Television
Andersen, Monica R
(Carbondale, IL)
Senior, Fashion Design and Merchandising
Anderson, Aaron W
(Murphysboro, IL)
Junior, Industrial Technology
Anderson, Adam Jackson
(Herrin, IL)
Junior, Mathematics
Anderson, Allie Rae
Senior, Marketing
Anderson, Amber Lillie
(OFallon, IL)
Freshman, Pre-Major, Special Admissions
Anderson, Angelia Jhonnelle
(Chicago, IL)
Sophomore, Interior Design
Anderson, Anna Katherine
(Paxton, IL)
Junior, Fashion Design and Merchandising
Anderson, Ayeisha M
(Evanston, IL)
Senior, Radiologic Sciences
Anderson, Benjamin Michael
(Simpson, IL)
Junior, Electronic Systems Technologies
Anderson, Beth Lynn
(Bolingbrook, IL)
Junior, Administration of Justice
Anderson, Chakoby DeWayne
(Springfield, IL)
Sophomore, Pre-Major
Anderson, Christine M
(Lockport, IL)
Freshman, Journalism
Anderson, Danielle Marie
(Lombard, IL)
Freshman, Elementary Education
Camping, Reading, Writing, Movies
Anderson, Darin T
(Argenta, IL)
Freshman, Industrial Technology
Motocross, Architecture

Anderson, Dawn Marie
(Matteson, IL)
Sophomore, Art
Anderson, Elias J
(Carbondale, IL)
Senior, Physician Assistant
Anderson, Felice C
(Woodbridge, VA)
Senior, Health Care Management
Anderson, Felix L
(Harvey, IL)
Senior, University Studies
Anderson, Haley Elizabeth
(Cobden, IL)
Junior, Psychology
Anderson, Hillary Raye
(Murphysboro, IL)
Senior, Pre-Major
Anderson, Jane Ellen
(Concord, IL)
Junior, Interior Design
Anderson, Jaymeson Austen
(Vermilion, OH)
Sophomore, Journalism
Anderson, J'Larean Noel
(Chicago, IL)
Sophomore, Marketing
Anderson, John D
(San Angelo, TX)
Junior, Fire Science Management
Anderson, Jonathon Robert
(Naperville, IL)
Junior, Architectural Studies
Anderson, Joshua R
(Aurora, IL)
Freshman, Political Science
Anderson, Kasey Lynn
(Rushville, IL)
Freshman, Pre-Major
Anderson, Keith Alan
(Alsip, IL)
Freshman, Education, Undecided
Anderson, Kelley Marissa
(Mundelein, IL)
Freshman, Music
Anderson, Kevin Daniel Thomas
(Monee, IL)
Freshman, Pre-Major
Anderson, Kyle Franklin
(Chicago, IL)
Freshman, Computer Science
Anderson, Laura Rose
(Frankfort, IL)
Freshman, Pre-Major
Anderson, Lindsey Denise
(Fairview Hts, IL)
Freshman, Science, Undecided
Anderson, Lisa M
(Shorewood, IL)
Freshman, Pre-Major, Special Admissions
Anderson, Logan Eugene
(Farmer City, IL)
Freshman, Architectural Studies
Anderson, Marcy D
(Woodridge, IL)
Freshman, Pre-Major, Project Achieve
Anderson, Mark Clayton
(Benton, IL)
Senior, Aviation Technologies
Bible & Aviation
Anderson, Marques Ryan
(Kankakee, IL)
Sophomore, Journalism
Anderson, Martin T
(Vacaville, CA)
Senior, Industrial Technology
Anderson, Matthew James
(Rock Island, IL)
Freshman, Art
Anderson, Megan Ann
(Matteson, IL)
Junior, Management
Anderson, Melissa Renee
(Yorkville, IL)
Senior, Interior Design
Anderson, Michael Conrad
(Rockford, IL)
Senior, Radio-Television, Information Technology
Anderson, Michael Joseph
(Chicago, IL)
Sophomore, Radio-Television

Anderson, Michelle Leigh
(Batavia, IL)
Sophomore, Marketing
Anderson, Nicholas S
(Gages Lake, IL)
Junior, Cinema and Photography
Anderson, Ryan Christian
(Carterville, IL)
Junior, Aviation Management
Anderson, Ryan Thomas
(Pleasnt Plain, IL)
Senior, Industrial Technology
Anderson, Sarah Elizabeth
(Marion, IL)
Junior, Architectural Studies
Anderson, Sean Christopher
(Mt. Vernon, IL)
Freshman, Radio-Television
Anderson, Shelley Ann
(Sandoval, IL)
Freshman, Social Work
Anderson, Tessa Marie
(Somonauk, IL)
Sophomore, Theater
Anderson, Tiffany Marie
(Belleville, IL)
Sophomore, Business, Undecided
Anderson, Tim Paul
(Arlington Hts, IL)
Freshman, Music
Anderson, Tyler William
(Rockton, IL)
Senior, Aviation Management
Anderson, Walter Russell
(Loves Park, IL)
Freshman, Pre-Major
Anderson, Warren Elliot
(LaGrange, IL)
Freshman, Business, Undecided
Andjorin, Yasmina Diana
(Carbondale, IL)
Junior, Finance
Andre, Nicholas Paul
(Roselle, IL)
Sophomore, Automotive Technology
Andre, Stephen Carl
(Roselle, IL)
Junior, Automotive Technology
Andreasen, Dane Edward
(Lake Forest, IL)
Freshman, Computer Science
Andreasen, Kai P
(Lake Forest, IL)
Junior, Art
Andree, Matthew Louis
(Sycamore, IL)
Freshman, Pre-Major
Andrew, Joanna Beth
(Pekin, IL)
Sophomore, Speech Communication
Andrews, Adrian Maurice
(Penney Farms, FL)
Freshman, Workforce Education and Development
Andrews, Christina M
(Webster Grvs, MO)
Junior, Physical Education
Andrews, Jarrod David
(Murphysboro, IL)
Senior, Management
Andrews, Joseph David
(Morgan Hill, CA)
Freshman, Aviation Management
Andros, Timothy Wayne
(Groton, CT)
Sophomore, Workforce Education and Development
Andrus, Paula J
(Niceville, FL)
Junior, Workforce Education and Development
Andu, Hameed O
(Lemont, IL)
Junior, Aviation Management
Angel, Benjamin Andrew
(Murphysboro, IL)
Senior, History
Angel, Christopher D
(Matteson, IL)
Senior, Information Systems Technologies
Angel, Kathleen Dawn
(Itasca, IL)
Freshman, Business, Undecided

Angel, Lilia Alejandra
(Carbondale, IL)
Senior, Architectural Studies
Angel, Marcela
(Carbondale, IL)
Senior, Art
Angel, Nicholas John
(East Moline, IL)
Junior, Marketing
Angel Botero, Julian
(Carbondale, IL)
Senior, Marketing
Angeles, Christian M
(Chicago, IL)
Freshman, Philosophy
Angelly, Joseph Lee
(Harrisburg, IL)
Senior, Architectural Studies
Angelone, Gabriel Robert
(Chula Vista, CA)
Sophomore, Electronic Systems Technologies
Angle, Megan C
(Rock City, IL)
Freshman, Fashion Design and Merchandising
Angle, Richard Kyle
(Browns, IL)
Junior, English
Angleton, Mark Ryan
(Jerseyville, IL)
Senior, History
Angulo-Briceno, Jose Andres
(Winchester, CA)
Junior, Health Care Management
Anjorin, Kamel Olatoyi Alao
(Carbondale, IL)
Senior, Computer Science
Annerino, Kyle J
(Oak Lawn, IL)
Senior, Rehabilitation Services
Annes, John Meyer
(Chicago, IL)
Freshman, Mechanical Engineering
Ano, Michael Reed
(Antioch, IL)
Freshman, Pre-Major, Special Admissions
Antenan, Miranda Victoria
(Carbondale, IL)
Sophomore, Zoology
Antone, Louis Bradley
(Silverdale, WA)
Freshman, Workforce Education and Development
Antonellis, Lyndsey Lashae
(Sparta, IL)
Freshman, Social Work, Psychology
Sigma Sigma Sigma Sorority, Saluki Volunteer Corps, Tri-Sigma
Aoki, Saori
(Carbondale, IL)
Senior, Psychology
Appel, Jarrod Taylor
(Enfield, IL)
Senior, Mathematics
Apperton, David M
(Chicago, IL)
Freshman, Computer Engineering
Apple, Christopher Len
(Colp, IL)
Sophomore, Accounting
Apple, Stephanie Jo
(Dixon, IL)
Senior, Food and Nutrition
Applehans, Robert Bruce
(Grayslake, IL)
Freshman, English
Applewhite, Magdelyn J
(Jacksonville, FL)
Sophomore, Workforce Education and Development
Araba, Mourie Ermaine
(Chicago, IL)
Freshman, Marketing
Arai, Shogo
(Aichi, Japan)
Freshman, Pre-Major, Japan
Araiza, Gustavo M
(Cathedral City, CA)
Freshman, Workforce Education and Development
Arakelian, Khajak
(Des Plaines, IL)
Junior, Dental Technology
Arbeiter, Bradley Jason
(Murphysboro, IL)
Senior, Electrical Engineering

Arbeiter, Gretchen Anne
(Chester, IL)
Sophomore, Elementary Education, Music Education
Arbogast, Aleisia H
(Carbondale, IL)
Sophomore, Communication Disorders & Sciences
Archer, Jennifer Lauren
(Waterloo, IL)
Freshman, Communication Disorders & Sciences
Archey, Rashad Stewart
(Champaign, IL)
Sophomore, Management
Archibald, April Janell
(Silvis, IL)
Freshman, Communication Disorders & Sciences
Archibald, Bryan Mark
(Bartlett, IL)
Senior, Architectural Studies
Archuleta, Erika April
(Albuquerque, NM)
Senior, Workforce Education and Development
Ardaugh, Brian Robert
(Plainfield, IL)
Junior, Engineering Technology
Arduini, Kiel Ryan
(Sterling, IL)
Junior, Journalism
Aredia, Rachel Marie
(Antioch, IL)
Freshman, Pre-Veterinary Medicine
Aremu, Oladotun Oluwasegun
(Carbondale, IL)
Senior, Management
Arendell, Michael Steven
(Bloomington, IL)
Senior, Radio-Television
Alt.news.26:46
Arfi, Khadidja
(Makanda, IL)
Senior, Anthropology
Argue, Joshua James
(Chicago, IL)
Sophomore, Mass Communications, Undecided, Production Management
Radio And Television Production
Arida, Antoine A
(Chillicothe, IL)
Freshman, Civil Engineering
Aring, Jessica Elizabeth
(Jacksonville, IL)
Senior, Dental Hygiene
Arista, Hector
(Elmhurst, IL)
Freshman, Workforce Education and Development
Aristide, Manvel
(Evanston, IL)
Senior, Information Systems Technologies
Ariwoola, Abidemi
(Chicago, IL)
Freshman, Pre-Major
Arizmendi, Daisy
(Waukegan, IL)
Senior, Marketing
Armbruster, John Karl
(Aurora, IL)
Freshman, Pre-Major
Armour, Nina Latoya
(Chicago, IL)
Senior, Elementary Education
Arms, Carrie Sue
(Murphysboro, IL)
Senior, Animal Science
Armstead, Anthony George
(Urbana, IL)
Senior, Music
Armstead, Moses Elijah
(Abdn Prov Gd, MD)
Senior, Industrial Technology
Armstrong, Brittany A
(Ransom, IL)
Senior, Physical Education
Armstrong, Gregory Gerald
(Ottawa, IL)
Senior, Radio-Television
Armstrong, Michael Leo
(Carbondale, IL)
Junior, Art
Armstrong, Paul E
(Vanceboro, NC)
Junior, Electronic Systems Technologies

Armstrong, Stephen A
(Charleston, IL)
Junior, Cinema and Photography
Armstrong, Wendy L
(Jonesboro, IL)
Senior, Psychology
Arndt, Cody Lynn
(Carbondale, IL)
Senior, Geology
Arnett, Lauren Willett
(Carterville, IL)
Senior, Education, Undecided
Arnieri, Andrea Elsie
(Palatine, IL)
Freshman, Philosophy
Southern Illinois Repertory Dance Theatre, Art, Spanish
Arnold, Antoinette Michelle
(Waukegan, IL)
Senior, Radio-Television
Arnold, Ashlee Nicole
(West Salem, IL)
Junior, Journalism
Arnold, Denise Marie
(Sparks, NV)
Sophomore, Workforce Education and Development
Arnold, Ernestine Aiesha
(Chicago, IL)
Sophomore, Elementary Education
Arnold, James D
(Hubert, NC)
Junior, Health Care Management
Arnold, John Francis
(Rock Island, IL)
Senior, Forestry
Arnold, Olivia Lynn
(Bluff Springs, IL)
Sophomore, Architectural Studies
Arnold, Shanna Marie
(Harrisburg, IL)
Senior, Social Work
Arns, Bretton Pierce
(Lake Forest, IL)
Freshman, Pre-Major
Arntz, Steven Douglas
(Canton, OH)
Senior, Workforce Education and Development
Football, Weight Training, Bass Fishing, Politics
Arp, Amanda Dawn
(Carbondale, IL)
Junior, Social Work
Arras, Michelle Suzanne
(Toronto, Canada)
Freshman, Cinema and Photography
Arrieta, Julio A B
(Hephzibah, GA)
Freshman, Electronic Systems Technologies
Arrieta, Zachary David
(Scott AFB, IL)
Freshman, Pre-Law
Arroyo, Victor-Javier
(Pensacola, FL)
Sophomore, Workforce Education and Development
Arseneau, Naomi E
(Carbondale, IL)
Senior, Special Education
Arteaga, Ricardo
(Monmouth, IL)
Freshman, Pre-Major
Arthur, Lakesha Simone
(Chicago, IL)
Junior, Food and Nutrition
Arzumarcial, Herson Ismar
(Ft Sheridan, IL)
Freshman, Workforce Education and Development
Arzumarcial, Jan Lynn
(Wonder Lake, IL)
Junior, Workforce Education and Development
Asao, Tetsuya
(Carbondale, IL)
Senior, Management
Ascencio, Jason Anthony
(Northridge, CA)
Senior, Sociology
Aschenbrenner, Jason Paul
(St Joseph, IL)
Sophomore, Management
Ashby, Brook Renae
(Robinson, IL)
Junior, Elementary Education

Ashby, Ernest Vantrease
(Murphysboro, IL)
Sophomore, Cinema and Photography
Ashcraft, George M
(Atoka, TN)
Senior, Industrial Technology
Asher, Danelle Renee
(Sutter, IL)
Freshman, Pre-Pharmacy
Ashley, Rebecca L
(Manteno, IL)
Sophomore, English
Ashlock, Jessica M
(Mt Vernon, IL)
Senior, Social Work
Ashmore, Draper Bryan Sanders
(Carbondale, IL)
Senior, Information Systems Technologies
Ashmore, Jordan Rivers
(Zeigler, IL)
Freshman, Forestry
Ashmore, Joshua Ross
(Zeigler, IL)
Freshman, Forestry
Ashmore, Sheldon B
(Havelock, NC)
Senior, Aviation Management
Asinjo, Dora-Anne Achieng
(Carbondale, IL)
Junior, Aviation Flight
Aslan, Nancy A
(Hawthorn Wds, IL)
Senior, Elementary Education
Aspan, Elizabeth Margaret
(E Peoria, IL)
Sophomore, Food and Nutrition
Assiotis, Andreas Andonis
(Nicosia, Cyprus)
Sophomore, Management
Atamian, Danielle Terese
(Carbondale, IL)
Senior, Art
Atchley, John Henry
(Seneca, IL)
Senior, Biological Sciences
Ater, Danny Dean, Jr
(Decatur, IL)
Freshman, Business, Undecided
Athanasiou, Andria
(Nicosia, Cyprus)
Junior, Linguistics
Atherton, Alison Lynn
(Fishers, IN)
Sophomore, Pre-Major
Atkins, Erin Kathleen
(Pawnee, IL)
Senior, Paralegal Studies for Legal Assistants
Atkins, Jonathan Neil
(Benton, IL)
Sophomore, Pre-Dentistry
Atkinson, Krista Marie
(Carterville, IL)
Senior, Theater
Atlee, Micah K
(Herrin, IL)
Senior, Workforce Education and Development
Atlee, Simeon J
(Herrin, IL)
Freshman, Pre-Major
Attas, Ameen Adnan
(Carbondale, IL)
Senior, Accounting
Atteberry, Haley Christine
(Jerseyville, IL)
Junior, Geography, History
Atteberry, Nicholas Wade
(Macon, IL)
Junior, Biological Sciences
Attebury, Jimmie Joe
(Carbondale, IL)
Senior, Accounting
Atterberry, Carrie Ann
(Carbondale, IL)
Senior, Rehabilitation Services
Atterberry, Chantel Nicole
(Havana, IL)
Freshman, Special Education
Atterberry, Jacob Wayne
(Peoria, IL)
Freshman, Pre-Major
Attermeier, Kevin Joseph
(Spring Grove, IL)
Freshman, Animal Science

Atwell, Susan Michelle
(Rossville, IL)
Sophomore, Elementary Education
Atwood, Ellie Suzanne
(Marion, IL)
Sophomore, Music
Atwood, Hillary JoAnn
(Carbondale, IL)
Junior, Physical Education
Atwood, Laura Ann
(Fairfield, IL)
Junior, Fashion Design and Merchandising
Auble, Andrew Aaron
(Libertyville, IL)
Junior, Music
Aubry, Jared Stephen
(Decatur, IL)
Senior, Plant and Soil Science
Aud, Joel G
(Carbondale, IL)
Senior, History
Audain, Sean Oding
(Orange Park, FL)
Junior, Health Care Management
Augelli, Nina A
(Melrose Pk, IL)
Sophomore, Fashion Design and Merchandising
Augsburger, Laura Margaret
(Forrest, IL)
Senior, Radiologic Sciences
August, Lauren S
(Long Grove, IL)
Junior, Dental Hygiene
Augustine, James Douglas
(Marquette Hts, IL)
Senior, Management
Aul, Aaron M
(Murphysboro, IL)
Junior, Physics
Auman, Kyle B
(Rockford, IL)
Junior, Pre-Major
Aussieker, Anthony Jay
(Centralia, IL)
Sophomore, History
Aussieker, Jason Ryan
(Morton, IL)
Freshman, Pre-Major, Special Admissions
Austin, Andrea M
(Chicago, IL)
Freshman, Pre-Major, Special Admissions
Austin, Arnethia Nayoka
(Ft Walton Bch, FL)
Senior, Health Care Management
Austin, Brittany Michele
(Mount Zion, IL)
Sophomore, Marketing
Austin, Cameron L
(Carbondale, IL)
Senior, Management
Austin, Casandra Michelle
(Huntington, IN)
Senior, Administration of Justice
Austin, Daniel Charles
(Spearfish, SD)
Senior, Forestry
Austin, Jason Daniel
(Sims, IL)
Junior, Radio-Television
Austin, Tabitha Louise
(DeKalb, IL)
Junior, Administration of Justice
Austin, Tyann N
(Chicago, IL)
Sophomore, Administration of Justice
Avant, Atron R
(Carbondale, IL)
Freshman, Pre-Major
Avant, Dustin James
(Takoma Park, MD)
Junior, Electrical Engineering
Avant, Vanyoka Dyshawn
(Harvey, IL)
Freshman, Pre-Pharmacy
Avery, Candace Breanne
(Chicago, IL)
Sophomore, Journalism
Avery, Shakeena Sherry
(Carbondale, IL)
Junior, Special Education
Avery, Shelly Diane
(Carterville, IL)
Senior, History

Avery, Stacie Rennie
(Gladstone, IL)
Senior, Physician Assistant
Avila, Jonathan
(Jacksonville, NC)
Junior, Health Care Management
Avila, Joseph Guadalupe
(Gaithersburg, MD)
Sophomore, Health Care Management
Avila, Norma
(San Bernadino, CA)
Freshman, Workforce Education and Development
Avocato, Russell Ignatius
(Niantic, CT)
Junior, Workforce Education and Development
Awomolo, Agboola O
(Calumet City, IL)
Junior, Pre-Medicine
Awwad, Noelle
(Frankfort, IL)
Sophomore, Fashion Design and Merchandising
Ayad, Moustafa M
(Urbana, IL)
Senior, Journalism
Ayala, Alejandro
(Chicago, IL)
Sophomore, Art
Ayala, Alex
(Bethesda, MD)
Freshman, Health Care Management
Ayala, Juan Carlos
(Chicago Hts, IL)
Freshman, Pre-Major, Special Admissions
Ayers, Justin Dwight
(Coffeville, MS)
Senior, Industrial Technology
Ayers, Lamont Edward
(Clinton, MD)
Senior, Industrial Technology
Ayers, Nikol Renea
(Peoria, IL)
Senior, Marketing
Azuma, Shuichi
(Saitama, Japan)
Senior, Cinema and Photography
Baahlmann, Jill Elizabeth
(Godfrey, IL)
Sophomore, Fashion Design and Merchandising
Baaij, Sareya B
(Oakwood Hills, IL)
Sophomore, Art
Baca, Rito Nicholas
(Lawton, OK)
Junior, Electronic Systems Technologies
Bachert, Daniel Mark
(Crete, IL)
Freshman, Political Science, Speech Government, Baseball, Judes Speeches Tournaments, Senator USG
Bachman, Cedwyn W H
(Chicago, IL)
Freshman, Liberal Arts, Undecided
Bachmann, Kelli Jo
(Murphysboro, IL)
Junior, Management
Bachus, Tommy, II
(Goreville, IL)
Sophomore, Biological Sciences
Backfield, Joshua F
(Springfield, IL)
Senior, Electronic Systems Technologies
Backstrom, Rosalind Marie
(Chicago, IL)
Sophomore, Elementary Education
Baclawski, Arthur Andrzej
(Lindenhurst, IL)
Freshman, Computer Engineering
Bacon, Carlen Matthew
(Murphysboro, IL)
Junior, Marketing
Bacon, Peter
(Pekin, IL)
Freshman, Mechanical Engineering
Bacon, Reagan Jo
(Murphysboro, IL)
Senior, Rehabilitation Services
Bacon, Rory Cornell
(Jacksonville, FL)
Sophomore, Workforce Education and Development
Badali, Brittany Lynn
(Homewood, IL)
Sophomore, Electrical Engineering

Bade, Emily Marie
(Chester, IL)
Senior, Zoology
Bade, Simon Richard
(Chester, IL)
Sophomore, Zoology
Baden, Bruce Alexander
(Wheaton, IL)
Senior, Electronic Systems Technologies
Badgett, Paul M
(Mount Vernon, IL)
Sophomore, Management
Badgley, Heidi Lynn
(Grand Chain, IL)
Senior, Biological Sciences
Badley, Rebecca Louise
(Mechanicsvle, VA)
Senior, Aviation Flight
Badua, Eliza Lynn
(Arlington Hts, IL)
Junior, Liberal Arts, Undecided
Badus, Michelle
(Chicago, IL)
Junior, Administration of Justice
Baer, Elizabeth Ann
(Roselle, IL)
Freshman, Biological Sciences
Baerwaldt, Bradley Ellsworth
(Pekin, IL)
Senior, Aviation Technologies
Baggett, Erin Diane
(Benton, IL)
Senior, Elementary Education
Baggott, Andrew Joe
(Murphysboro, IL)
Junior, Administration of Justice
Baggott, Jennifer Nicole
(Herrin, IL)
Junior, Administration of Justice
Baglio, Michael A, Jr
(Willowbrook, IL)
Sophomore, Management
Bagnall, Gregory George
(Schaumburg, IL)
Junior, English
Bagus, Jeni L
(Woodstock, IL)
Junior, Special Education
Bagwell, Andrew David
(Zeigler, IL)
Freshman, Information Systems Technologies
Bahr, Rachel Katherine
(Carbondale, IL)
Sophomore, Pre-Nursing, Pre-Professional
Bahre, Tamara Ann
(Oakdale, IL)
Freshman, Plant and Soil Science
Bailes, Jessica L
(Oraville, IL)
Senior, Art
Bailey, Brendan J
(Petersburg, IL)
Junior, Journalism
Bailey, Carry R
(Carbondale, IL)
Senior, Physical Education
Bailey, Cecil Bradley
(Salem, IL)
Junior, Microbiology
Bailey, Charles
(Buffalo Grove, IL)
Freshman, Aviation Flight
Delta Chi, Flying, Water Polo, Flag Football, Cars
Bailey, Claire T
(Peotone, IL)
Sophomore, Administration of Justice
Bailey, Emma Elizabeth
(Braidwood, IL)
Freshman, Pre-Veterinary Medicine, Equine Science
Horses
Bailey, Howard Thomas
(Edgewood, NM)
Senior, Workforce Education and Development
Bailey, Jason Erwin
(Travis AFB, CA)
Freshman, Workforce Education and Development
Bailey, Jessica L
(Monticello, IL)
Sophomore, Marketing
Bailey, Lavette Subrina
(Jacksonville, FL)
Junior, Workforce Education and Development

Bailey, Lindsey Ann
(Lindenhurst, IL)
Sophomore, Radio-Television
Bailey, Marcus L
(Frederic, DE)
Senior, Industrial Technology
Bailey, Marvin Eugene, III
(Mt Carmel, IL)
Senior, Administration of Justice
Bailey, Megan K
(Maywood, IL)
Junior, Journalism
Bailey, Ramona L
(Carbondale, IL)
Sophomore, Speech Communication
Bailey, Robert L
(Oak Lawn, IL)
Sophomore, History
Bailey, Tonya M
(St. Louis, MO)
Sophomore, Psychology
Bailiff, Bryan M
(Cabot, AR)
Senior, Industrial Technology
Baiman, Jeremy A
(Oak Park, IL)
Sophomore, Aviation Flight
Bains, Brandon M
(Richton Park, IL)
Sophomore, Fashion Design and Merchandising
Baiotto, Joni Kay
(O Fallon, MO)
Senior, Management
Bair, Stephani Deljon
(Clovis, NM)
Sophomore, Workforce Education and Development
Baird, Adam C
(Sparta, IL)
junior, Automotive Technology
Baird, Angela Susanne
(Flora, IL)
Junior, Marketing, Public Relations
Alpha Gamma Delta Sorority
Baird, Joseph Dane
(Wilmette, IL)
Junior, Radio-Television
Baird, Martin G
(Spokane Val, WA)
Senior, Workforce Education and Development
Baity, Jamie Leigh
(Anna, IL)
Junior, Physical Therapist Assistant
Baiza, Layne Ashley
(Naperville, IL)
Junior, Speech Communication
Bajjalieh, Adam K
(Decatur, IL)
Sophomore, Science, Undecided
Baker, Adam G
(Lit Rock AFB, AR)
Sophomore, Industrial Technology
Baker, Amanda Lynn
(Rochelle, IL)
Freshman, Dental Hygiene
Baker, Andrew Tyler
(Oblong, IL)
Senior, Advanced Technical Studies
Baker, Ashley L
(Cntry Clb Hls, IL)
Freshman, Accounting
Baker, Ashley Renee
(Benton, IL)
Sophomore, Pre-Major
Baker, Benjamin Keun
(Arcola, IL)
Sophomore, Management
Baker, Brandon J
(Morris, IL)
Freshman, Music
Baker, Catherine Diane
(Calhoun, IL)
Senior, Animal Science
Baker, Christina Sue
(Fairfield, IL)
Senior, Political Science
Baker, Dean
(Makanda, IL)
Senior, Journalism
Baker, Dominique D
(Chicago, IL)
Sophomore, Physics

Baker, Elijah Joseph
(Marion, IL)
Junior, Physical Education
Baker, Elizabeth Joy
(Kankakee, IL)
Freshman, Pre-Law
Baker, Erik Ryan
(Forsyth, IL)
Sophomore, Accounting
Baker, Gene Leslie
(Rushville, IL)
Sophomore, Aviation Technologies
Baker, Jason DeWayne
(Hubert, NC)
Junior, Workforce Education and Development
Baker, Jerret Mark
(Normal, IL)
Freshman, Business, Undecided
Baker, Jesse F
(Tamms, IL)
Senior, Art
Baker, Joan Marie
(Carbondale, IL)
Junior, Cinema and Photography
Baker, JoAnn
(East St Louis, IL)
Senior, Workforce Education and Development
Baker, Julie Ann
(Marion, IL)
Junior, English
Baker, Kalli Cox
(Shipman, IL)
Junior, Psychology
Baker, Katie May
(Silvis, IL)
Senior, Physical Education
Baker, Katie Raye
(Murphysboro, IL)
Sophomore, Physical Education
Baker, Kenneth W
(Bradley, IL)
Senior, Radiologic Sciences
Golden Key International Honor Society
Baker, Melissa Cary
(Flora, IL)
Senior, Industrial Technology
Baker, Molly Ann
(Rochelle, IL)
Junior, Journalism
Baker, Nicholas Joseph
(Staunton, IL)
Freshman, Pre-Major
Baker, Samantha Mae
(Spring Grove, IL)
Junior, Speech Communication
Baker, Sharlene L
(Va Beach, VA)
Senior, Workforce Education and Development
Baker, Stevn Ross
(Carterville, IL)
Senior, Marketing
Baker, Timothy Wayne
(Waynesville, OH)
Freshman, Pre-Major, Special Admissions
Baker, Tosha Marie
(Benton, IL)
Junior, Rehabilitation Services
Baker, Zachariah Johannan
(Bolingbrook, IL)
Junior, Cinema and Photography
Balch, Allison Marie
(Murphysboro, IL)
Sophomore, History
Balding, Jonathan Brett
(Albion, IL)
Senior, Biological Sciences
Baldwin, David Lewis
(Pompano Beach, FL)
Senior, Health Care Management
Baldwin, Marisha S
(Chicago, IL)
Sophomore, Computer Science
Baldwin, Mary Patricia
(Lake Bluff, IL)
Freshman, Pre-Nursing, Pre-Professional
Balek, Kerrill J
(Mason City, IA)
Senior, Radio-Television
Balf, Jared Ross
(Heyworth, IL)
Junior, Management

Ballard, LaChanel D
(Chicago, IL)
Freshman, Mass Communications, Undecided
Ballard, Zachary C
(Monmouth, IL)
Senior, Aviation Technologies
Ballenger, Theresa Renee
(Chicago, IL)
Freshman, Pre-Major, Special Admissions
Ballentine, Tameka M
(Cairo, IL)
Junior, Social Work
Balling, Matthew Steven
(Glendale Hts, IL)
Sophomore, Cinema and Photography
Ballinger, Jeffrey A
(Carbondale, IL)
Senior, Art
Ballinger, Justin Patrick
(Gridley, IL)
Senior, Aviation Management, Aerospace Studies
Ballinger, Kara SuAnn
(Strasburg, IL)
Sophomore, Agriculture, General
Ballinger, Richard Ashley
(Georgetown, DE)
Senior, Workforce Education and Development
Ballough, Tiffany Lynn
(Fillmore, IL)
Junior, Communication Disorders & Sciences
Bally, Krista N
(Peoria, IL)
Senior, Industrial Technology
Balser, Stephanie Marie
(Chicago, IL)
Junior, Political Science
Baltrukonis, Steven Zaric
(Chicago, IL)
Freshman, English
Baltzell, Diana F
(Carbondale, IL)
Junior, Paralegal Studies for Legal Assistants
Banas, Ellen Marie
(Carbondale, IL)
Senior, Art
Banbury, Brandon Joseph
(Oswego, IL)
Freshman, Mechanical Engineering
Bancroft, Aura-June Allen
(Makanda, IL)
Senior, Art
Bancroft, Steven A
(Elmhurst, IL)
Sophomore, Electronic Systems Technologies
Banda, Isaac Edward
(Chicago Hgts, IL)
Freshman, Pre-Major
Banda, Jessica
(Carbondale, IL)
Senior, Fashion Design and Merchandising
Bandy, Ryan Wayne
(Carbondale, IL)
Senior, History
Bania, Erica Hope
(New Lenox, IL)
Freshman, Dental Hygiene
Banks, Ashley Joi
(Chicago, IL)
Freshman, Pre-Major, Special Admissions
Banks, Ayana Adrianna
(Chicago, IL)
Freshman, Pre-Major, Special Admissions
Banks, Devin Cornelius
(Godfrey, IL)
Freshman, Electrical Engineering
Banks, Leontyne Sheri
(Vernon Hills, IL)
Senior, Biological Sciences
Banks, Nathaniel L
(Matteson, IL)
Freshman, Pre-Major
Banks, Toni E
(Jacksonville, FL)
Senior, Workforce Education and Development
Banks, Travis
(Chicago, IL)
Freshman, Computer Engineering
Banks Webb, Kimreyata A
(Marion, IL)
Senior, Fashion Design and Merchandising

Bankston, Eddie Lee, Sr.
(San Antonio, TX)
Senior, Workforce Education and Development
Football
Banning, Shannon Courtney
(Beecher City, IL)
Freshman, Chemistry
Banta, Jennifer M
(Flora, IL)
Senior, Industrial Technology
Bantu-Foster, Jamaal M
(Columbia, MO)
Sophomore, Pre-Major
Bantz, Joseph Thomas
(Schaumburg, IL)
Freshman, Journalism
Baptist, Benjamin Arthur
(Downers Grove, IL)
Senior, Biological Sciences
Baptist, Joseph B
(Downers Grove, IL)
Senior, Biological Sciences
Baran, Michael Andrew
(Downers Grove, IL)
Sophomore, Social Studies
Barba, Matthew Moran
(Richview, IL)
Junior, Pre-Law
Barba, Nicole Lynne
(Downers Grove, IL)
Sophomore, Animal Science
Barbe, Todd Aaron
(Crestview, FL)
Senior, Workforce Education and Development
Barboni, John Charles
(Dover, DE)
Senior, Industrial Technology
Barbour, Ashli Rae
(Mt Vernon, IL)
Junior, Elementary Education
Barbour, Brett Reid
(Bloomington, IL)
Sophomore, Architectural Studies
Barcelos, Antonio
(San Diego, CA)
Junior, Workforce Education and Development
Barcum, Eric Michael
(Litchfield, IL)
Sophomore, Electrical Engineering
Barczewski, Amanda Lee
(DuBois, IL)
Sophomore, Agribusiness Economics
Bardell, Miles D
(Freeport, IL)
Sophomore, Aviation Technologies
Bardell, Troy James
(Freeport, IL)
Junior, Business, Undecided
Barding, Janet Elaine
(Decatur, IL)
Freshman, Pre-Major
Barfield, Jennifer J
(Mascoutah, IL)
Senior, Workforce Education and Development
Barfield, Sherry Lynette
(Bremerton, WA)
Senior, Workforce Education and Development
Barger, Mark Stephen
(Marion, IL)
Junior, Physical Education
Barger, Philip Stephen
(Marion, IL)
Senior, Mechanical Engineering
Barham, Chad Roy
(Desoto, IL)
Senior, Civil Engineering
Barham, Michelle Marie
(Osco, IL)
Senior, Information Systems Technologies
Baril, Robert J
(Murphysboro, IL)
Freshman, Architectural Studies
Barkemeyer, David Henry
(Bannockburn, IL)
Freshman, Civil Engineering
Barker, Andrew Michael
(Lisle, IL)
Freshman, Radio-Television
Barlow, Justin Tyler
(Anna, IL)
Junior, History

Barlow, Meagan Katelin
(S Elgin, IL)
Freshman, Education, Undecided
Barnas, Jacqueline Nicole
(Carbondale, IL)
Sophomore, Elementary Education
Barnes, Andrea Leigh
(Highland, IL)
Sophomore, Liberal Arts, Undecided
Barnes, Brandon Z
(Rapid City, SD)
Senior, Mechanical Engineering
Barnes, Brian Michael
(Assumption, IL)
Sophomore, Plant and Soil Science
Barnes, Dale Charles
(Lake Zurich, IL)
Senior, Elementary Education
Barnes, Diamond Laneil
(St Louis, MO)
Freshman, Business, Undecided
Barnes, Gregory L
(Carbondale, IL)
Senior, Administration of Justice
Barnes, Jeremy K
(Carbondale, IL)
Senior, Business, Undecided
Barnes, John Knox, IV
(Cobden, IL)
Senior, Art
Barnes, Justin Sidney
(Aurora, IL)
Freshman, Pre-Major, Special Admissions
Barnes, Katrina Renee
(Aurora, IL)
Sophomore, Paralegal Studies for Legal Assistants
Shopping, Shopping, Shopping, Secretary/Treasurer
Of Organization For Paralegal Students (OPS)
Barnes, Melissa R
(Ft Leonard Wo, MO)
Junior, Workforce Education and Development
Barnes, Rhychell C
(Chicago, IL)
Senior, Pre-Major
Barnes, Sandra Bridget
(Carbondale, IL)
Sophomore, Pre-Major
Barnes, Timothy A
(Paxton, IL)
Senior, Information Systems Technologies
Barnes, Timothy Scott
(Woodlawn, IL)
Junior, Pre-Major
Barnett, Amanda L
(Memphis, TN)
Senior, Health Care Management
Barnett, April A
(Whittington, IL)
Senior, Special Education
Barnett, Barbara K
(Du Quoin, IL)
Sophomore, Education, Undecided
Barnett, Brian David
(S Pekin, IL)
Sophomore, Industrial Technology
Barnett, Ebone Chenae
(Tamms, IL)
Sophomore, Pre-Medicine
Barnett, Holly Kristin
(Metamora, IL)
Sophomore, Psychology
Barnett, James Wiliam
(Carbondale, IL)
Senior, Computer Engineering
Barnett, Micheal William
(Warsaw, IL)
Sophomore, Computer Science
Barnett, Nicholas Robert
(Metamora, IL)
Senior, Civil Engineering
Barnett, Rachel Elaine
(Marion, IL)
Freshman, English
Barnett, Toby
(Carbondale, IL)
Senior, Health Education
Barney, William Ralph
(Bremerton, WA)
Sophomore, Workforce Education and
Development
Barnfield, Jessica Nichole
(Fairfield, IL)
Freshman, Pre-Major

Barnhart, Michael Scott
(Mc Clure, IL)
Senior, Agribusiness Economics
Barnhill, Jamie Ann
(Gurnee, IL)
Freshman, Pre-Major
Barnhill, Jessica Ann
(Grand Chain, IL)
Senior, Animal Science
Barnhill, Kasey Nicole
(Harrisburg, IL)
Senior, Psychology
Barnsback, Eric Heeren
(Mount Olive, IL)
Junior, Plant and Soil Science, Agriculture
Barr, Melissa D
(Carbondale, IL)
Junior, Cinema and Photography
Barr, Robert A
(Joliet, IL)
Senior, Unclassified
Barr, Steven Michael
(Nashville, IL)
Senior, Special Education
Barragan, Rudy
(Carbondale, IL)
Sophomore, Special Education
Barraza, Alexander Daniel
(North Aurora, IL)
Freshman, Business, Undecided
Barre, Amal M
(Carbondale, IL)
Junior, Finance
Barre, Anisa M
(Carbondale, IL)
Junior, Management
Barren, Samantha Anne
(Downers Grove, IL)
Freshman, Pre-Major, Special Admissions
Barrenzuela, Julio Cesar
(Springfield, IL)
Sophomore, Speech Communication
Barrera, Aaron Joseph
(Winthrop Hbr, IL)
Sophomore, Journalism
Barrera, Alexander
(Chicago, IL)
Freshman, Electrical Engineering, Mechanical
Engineering
Barrett, Patrick M
(Itasca, IL)
Senior, Aviation Management
Barrientos-Perkins, Evelyn
(Carbondale, IL)
Junior, Finance
Barringer, Steven R
(Carterville, IL)
Senior, Linguistics
Barrington, Misty Lynn
(Raymond, IL)
Senior, Elementary Education
Barrion, Brittany LaNay
(Chicago, IL)
Sophomore, Pre-Medicine
Barron, Crisol
(Chicago, IL)
Freshman, Pre-Major, Special Admissions
Barron, Stephanie Anne
(Carbondale, IL)
Junior, Psychology
Barrow, Heather
(Peoria, IL)
Senior, Theater
Costume Design
Barrow, Karen Elizabeth
(Edwards, IL)
Sophomore, Art
Barrutia, Kaitlin E
(Lake Zurich, IL)
Sophomore, Education, Undecided
Barry, Nicole Michelle
(Wonderlake, IL)
Junior, English
Barry, Thomas Jeffery
(South Elgin, IL)
Freshman, History
Bartell, Matthew Deon
(Thomasboro, IL)
Sophomore, Forestry
Bartels, Eric M
(Tinley Park, IL)
Senior, Administration of Justice

Barth, Earl Andrew
(Harvard, IL)
Senior, Computer Science
Barth, Travis Edward
(McHenry, IL)
Junior, Aviation Flight
Barth, William Lee
(Keyesport, IL)
Junior, Administration of Justice
Barthel, Thomas J
(McHenry, IL)
Junior, Aviation Management
Barthelemy, Michelle Leigh
(Salem, IL)
Senior, Workforce Education and Development
Bartholomew, James Francis
(Joliet, IL)
Freshman, Architectural Studies
Bartley, Kendra Anne
(Steeleville, IL)
Junior, Paralegal Studies for Legal Assistants
Bartling, Amber Renee'
(Nashville, IL)
Senior, Elementary Education
Bartolai, Heather Lynn
(Cary, IL)
Freshman, Business, Undecided
Bartolo, Amy C
(Bloomington, IL)
Junior, Speech Communication
Bartolo, Margarita
(Carbondale, IL)
Senior, Art
Bartolomucci, Alex Scott
(Mt Vernon, IL)
Senior, Agriculture, General
Barton, Christopher Joseph
(Decatur, IL)
Freshman, Pre-Major
Barton, Maggie O
(Bonnie, IL)
Senior, English
Barton, Megan Marie
(Rock Falls, IL)
Junior, Elementary Education
Barton, Quintin Joseph
(Chicago, IL)
Sophomore, Pre-Major
Barton, Tachrece Nichola
(Jacksonville, FL)
Sophomore, Workforce Education and
Development
Bartosiewicz, Christopher James
(Naugatuck, CT)
Junior, Electronic Systems Technologies
Bartosik, Jamie Lee
(Pr Du Rocher, IL)
Junior, Agriculture, General
Bartuch, Carla A
(Baldwin, IL)
Junior, Business, Undecided
Bartuch, Stephanie Lynn
(Bloomingdale, IL)
Junior, Health Education
Bartusevicius, Chad Evan
(Orfordville, WI)
Senior, Plant and Soil Science
Bartz, Benjamin Robert
(Hanover Park, IL)
Junior, Mechanical Engineering
Basic, Philip William, III
(Lemont, IL)
Freshman, Pre-Major, Special Admissions
Basile, Nicole Renee
(Peotone, IL)
Sophomore, Radio-Television, Business
Army ROTC, Beautify Southern Illinois Student
Alliance, Big Brothers/Big Sisters
Basler, Amber Nichole
(Herrin, IL)
Senior, Management
Bass, Jake A
(Metropolis, IL)
Senior, Aviation Flight
Bass, Jeremiah B
(Carbondale, IL)
Junior, Liberal Arts, Undecided
Bass, Miranda Lindsey
(Metropolis, IL)
Senior, Radiologic Sciences
Bass, Stewart David
(Monmouth, IL)
Senior, Zoology

Bassett, David M
(Carbondale, IL)
Sophomore, Physical Education
Bassett, Gizelle Lenore
(Murphysboro, IL)
Senior, Administration of Justice
Bassette, Deanna Shawntylle
(Olymp Flds, IL)
Junior, Zoology
Basta, Donald Matthew
(Herrin, IL)
Senior, Accounting
Bastien, Garry Dean
(Murphysboro, IL)
Senior, Mathematics
Basurto, Joyce Nayeli
(Centralia, IL)
Junior, Social Work
Batchelor, Janine Kate
(Manhattan, IL)
Junior, Radio-Television
Batchelor, Jessica
(Stanford, CT)
Senior, Workforce Education and Development
Bateman, Bonnie Lou
(Murphysboro, IL)
Senior, Workforce Education and Development
Bateman, Reginald Dean
(Chicago, IL)
Freshman, Pre-Major, Special Admissions
Sports, Volleyball
Bates, Brent Austin
(Allendale, IL)
Senior, Agribusiness Economics
Bates, Caleb Armann
(Chicago Hts, IL)
Freshman, Radio-Television
Bates, John D
(Carlinville, IL)
Senior, Agribusiness Economics
Bates, Lisa Ann
(Benton, IL)
Senior, Plant and Soil Science
Bates, Rashad R
(Chicago Hts, IL)
Senior, Engineering Technology
Bates, Ryan Jahmal
(Rock Island, IL)
Junior, Fashion Design and Merchandising
Bates, Theresa Anne
(Benton, IL)
Junior, Paralegal Studies for Legal Assistants
Bathon, Jami Lyn
(Pinckneyville, IL)
Freshman, Physical Therapist Assistant
Batiste, Mario Anthony
(Carbondale, IL)
Senior, Biological Sciences
Battad, David John DeLeon
(Frankfort, IL)
Senior, Electrical Engineering
Battain, Jonathan Eric
(Orland Hills, IL)
Sophomore, Art
Battas, Kyle Dennis
(Mascoutah, IL)
Junior, Electrical Engineering
Battie, Ronke Alisha
(Chicago, IL)
Freshman, Pre-Medicine
Battistoni, Joseph J
(Frankfort, IL)
Senior, Political Science
Battle, Angela Lynn
(Landover, MD)
Freshman, Health Care Management
Battle, Erica L
(Glenwood, IL)
Junior, Elementary Education
Battle, Pernell Alfonso
(Jacksonville, FL)
Freshman, Workforce Education and Development
Battle, Tiffany Nicole
(Bellwood, IL)
Sophomore, Mining Engineering
Battles, Kim S
(Jonesboro, IL)
Junior, Workforce Education and Development
Batts, Cassandra Lynn
(Benton, IL)
Senior, Elementary Education

Batts, Jeffrey V
(San Diego, CA)
Sophomore, Workforce Education and Development
Batusic, Bradley James
(Orland Pk, IL)
Sophomore, Marketing
Bauch, Amanda Jean
(Versailles, IL)
Junior, Radiologic Sciences
Bauer, Adam John
(Compton, IL)
Sophomore, Zoology
Bauer, Carlton Roger
(Groveton, GA)
Junior, Electronic Systems Technologies
Bauer, David Joseph
(Naperville, IL)
Sophomore, Pre-Major
Bauer, Jill Marie
(Schaumburg, IL)
Freshman, Dental Hygiene
Bauer, L Renae
(Centralia, IL)
Junior, Business and Administration
Bauer, Lindsey Hope
(Mountain Home, AR)
Senior, Radio-Television
Bauer, Nicholas Edmund
(Belleville, IL)
Sophomore, Business, Undecided
Bauer, Nicole Lynn
(Carbondale, IL)
Sophomore, Anthropology
Bauer, Richard Dean
(Sheridan, IL)
Senior, Civil Engineering
Bauer, Sarah Frances
(Braidwood, IL)
Senior, Architectural Studies
Bauer, Sarah J
(Rushville, IL)
Senior, Political Science
Baughman, Nicholas Robert
Senior, Elementary Education
Baulac, Courtney Blair
(Roselle, IL)
Freshman, Psychology
Baum, Brian I
(Crystal Lake, IL)
Senior, Finance
Baum, Kasey Leigh
(Granite City, IL)
Senior, Art
Baum, Mark R
(Waterloo, IL)
Senior, History
Baum, Steven L
(Post Falls, ID)
Senior, Workforce Education and Development
Bauman, Adam Jacob
(Pontiac, IL)
Freshman, Pre-Major, Special Admissions
Baumann, Brandon Christopher
(Yorkville, IL)
Junior, Civil Engineering
Baumann, Esther Ann
(Bloomingdale, IL)
Junior, Forestry
Baumann, Mike William
(Washington, IL)
Senior, Industrial Technology
Baumberger, Andrea
(Murphysboro, IL)
Senior, Zoology
Baumkirchner, Shawn Micheal
(Roselle, IL)
Freshman, Pre-Major
Baumunk, Christopher Michael
(Jacksonville, NC)
Senior, Health Care Management
Bautista, Miguel Angel
(Chicago, IL)
Freshman, Pre-Major, Special Admissions
Bautista, Rebeca S
(Murphysboro, IL)
Junior, Zoology
Bautista, Victoria Marie
(Chicago Hts, IL)
Freshman, Fashion Design and Merchandising
Bawden, Karl Wayne
(Hamilton, IL)
Senior, Engineering Technology

Baxley, Andrew Joseph
(Pestoum, IL)
Senior, Fire Science Management
Baxter, Shawn E
(Jacksonville, NC)
Sophomore, Electronic Systems Technologies
Bayer, Jessica Rose
(Herrin, IL)
Senior, Mathematics
Bayless, Benjamin T
(Springfield, IL)
Senior, Recreation
Baylink, Dalleana Dawn
(Carbondale, IL)
Senior, Rehabilitation Services
Baynes, Ellyce Dawn
(Gurnee, IL)
Senior, Elementary Education
Bays, Pamela Wynette
(Harvey, IL)
Junior, Dental Hygiene
Bazan, Hailey Helin
(Braidwood, IL)
Sophomore, Elementary Education
Beach, Audrey Ann
(Lincoln, IL)
Freshman, Mass Communications, Undecided
Beach, Richard S
(Sandoval, IL)
Senior, Information Systems Technologies
Football, Reading, Exercise
Beachum, Candace Elizabeth
(Belleville, IL)
Senior, Elementary Education
Beadle, Bruce Byron, Jr.
(Benton, IL)
Junior, Elementary Education
Beal, Ashlee Marie
(Paxton, IL)
Senior, Information Systems Technologies
SIU Skydiving Club
Beal, Brandon William
(Harrisburg, IL)
Senior, English
Beal, Brian Douglas
(Mt Carmel, IL)
Senior, Microbiology
Beal, Jayna Renae
(Harrisburg, IL)
Junior, Management
Beal, Johni A
(Harrisburg, IL)
Senior, Special Education
Beal, Joshua Wade
(Somonauk, IL)
Sophomore, Music
Beall, Richard Alan
(Henry, IL)
Senior, Industrial Technology
Beals, Ryan D
(Stronghurst, IL)
Senior, Art
Bear, Jared Shane
(Homer, IL)
Junior, Industrial Technology
Bear, Megan Marie
(Pearl City, IL)
Junior, English
Beard, Beau R
(Canton, IL)
Junior, Management
Beard, Billy C
(St Louis, MO)
Senior, Speech Communication
Beard, Deangela Deloris
(Augusta, GA)
Senior, Health Care Management
Beard, Jason R
(Chicago, IL)
Junior, Aviation Flight
Beard, Nicholas Paul
(Washington, IL)
Freshman, Mass Communications, Undecided
Beard, Sarah D
(Sadorus, IL)
Freshman, Cinema and Photography
Bearden, Tyrone Giani
(Blue Island, IL)
Junior, Pre-Major
Bearden-White, Christina Gail
(Marion, IL)
Senior, History

Bearden-White, Roy Melvin
(Marion, IL)
Senior, English
Beardslee, John P
(Altenburg, MO)
Senior, Aviation Technologies
Bearlund, Robert Carl, III
(Lockport, IL)
Freshman, Finance
Beasley, Alyson Marie
(Channahon, IL)
Senior, Communication Disorders & Sciences
Beasley, Byron M
(San Angelo, TX)
Freshman, Fire Science Management
Beasley, Christopher Philip
(Nokomis, IL)
Sophomore, Radio-Television
Beasley, George Vincent
(Carbondale, IL)
Junior, Aviation Flight
Beasley, Lesher Ronal
(Carbondale, IL)
Senior, Marketing
Beasley, Sarah Beth
(Marion, IL)
Senior, Social Work
Beasley, Sarah Elizabeth
(Nokomis, IL)
Senior, Early Childhood Education
Beasley, Stacey Grenfell
(Carbondale, IL)
Junior, English
Beatty, Mallory Lynn
(Columbia, IL)
Sophomore, Elementary Education
Beaudry, Guy A
(Cherry Point, NC)
Sophomore, Aviation Management
Beausang, Kathryn Ann
(Collinsville, IL)
Sophomore, Pre-Major
Beavers, Kevin Mark
(Murphysboro, IL)
Senior, Mortuary Science and Funeral Service
Becerra, Jennifer Marie
(Frankfort, IL)
Senior, Zoology
Gamma Beta Phi Honor Society, Zoology Club, Photography, Sports
Bechtel, Christie M
(Carterville, IL)
Senior, Elementary Education
Bechtel, Christopher Joel
(Carbondale, IL)
Senior, Electronic Systems Technologies
Bechtel, Kara Nicole
(Carbondale, IL)
Junior, Elementary Education
Bechtold, Scott Martin
(E Alton, IL)
Junior, Finance
Beck, Brian Lee
(Springfield, IL)
Senior, University Studies
Beck, Christianne Mendes
(Godfrey, IL)
Junior, Physical Education
Beck, Crystal Spring
(Carbondale, IL)
Senior, English
Beck, Erika L
(Carbondale, IL)
Junior, Journalism
Beck, Sarah Elizabeth
(Normal, IL)
Senior, Speech Communication
Beck, Todd Donald
Junior, Plant and Soil Science
Becker, Daniel Wade
(Loami, IL)
Freshman, Political Science
Becker, Douglas Edward
(Mt Olive, IL)
Junior, Mortuary Science and Funeral Service
Becker, Hilary Denise
(Knoxville, IL)
Sophomore, Psychology
Becker, Jeffrey Alan
(Naperville, IL)
Junior, Aviation Management

Becker, Mark Edward
(Bartelso, IL)
Sophomore, Psychology
Becker, Matthew Simon
(Nashville, IL)
Sophomore, Aviation Management
Becker, Shawn L
(Carbondale, IL)
Sophomore, Computer Science
Beckman, Gregory Leland
(Quincy, IL)
Sophomore, Electrical Engineering
Beckman, Sharon Emmalien
(Gibson City, IL)
Sophomore, Dental Hygiene
Beckman, Tiffany Lynn
(Campbell Hill, IL)
Junior, Chemistry
Beckmann, Casey Lynn
(Pawnee, IL)
Junior, Electrical Engineering
Beckmann, Cliff George
(Bartelso, IL)
Senior, Administration of Justice
Becknell, Bonnie C
(Wonder Lake, IL)
Senior, Elementary Education
Beckstein, Amoneeta S
(Pomona, IL)
Senior, Psychology
Beckstein, Angela
(Pomona, IL)
Sophomore, Business, Undecided
Bedell, Earl
(Chicago, IL)
Junior, Industrial Technology
Bedell, Elspeth Lauren
(Palos Park, IL)
Senior, Forestry
Bedell, Michael Alan
(Libertyville, IL)
Freshman, Pre-Major
Bednarz, James Thomas
(Gurnee, IL)
Senior, Fire Science Management
Beech, Christopher M
(Carbondale, IL)
Senior, Computer Science
Beeler, Ryan Daniel
(Taylorville, IL)
Junior, Chemistry
Beer, Amy Marie
(Aviston, IL)
Senior, History
Beer, Andrew James
(Bartelso, IL)
Sophomore, Music
Beer, Karl Joseph
(Bartelso, IL)
Freshman, Business, Undecided
Beery, Chad Mitchell
(Decatur, IL)
Junior, Computer Engineering
Beese, Matthew S
(Naperville, IL)
Sophomore, Recreation
Beggs, Robert Alexander
(Yorktown, VA)
Senior, Workforce Education and Development
Beguin, Dan James
(Channahon, IL)
Sophomore, Radio-Television
Behling, David Michael
(Chicago, IL)
Freshman, Pre-Major, Project Achieve
Behm, Gail Elaine
(Benton, IL)
Senior, Early Childhood Education
Behr, Anne Marie
(Wildwood, IL)
Sophomore, Music
Behrends, Andrea Morgan
(Crystal Lake, IL)
Senior, Cinema and Photography
Behrends, Holly Diane
(Arlington Hts, IL)
Junior, Art
Beierman, Bradley Stephen
(Belleville, IL)
Senior, Workforce Education and Development
Beiser, John Francis, III
(Godfrey, IL)
Freshman, Aviation Technologies

Beisiegel, Daniel Edward
(Freeburg, IL)
Senior, Agriculture, General
Beitler, Noa
(Carbondale, IL)
Senior, Art
Beitz, Anna Elizabeth
(Mapleton, IL)
Senior, Recreation
Belache, Karina Derzie De Jesus
(Murphysboro, IL)
Senior, Food and Nutrition
Beladi, Armon
(Morton Grove, IL)
Freshman, Pre-Major
Belangee, Terri Jo
(Dahlgren, IL)
Senior, Elementary Education
Belasco, Bert Lionel
(Naperville, IL)
Junior, Theater
Belcastro, Anthony T., Jr.
(Plainfield, IL)
Junior, Workforce Education and Development
Law
Belford, Michael Jerod
(Rosiclare, IL)
Senior, Management
Belknap, Keith Leon, III
(Westmont, IL)
Sophomore, Psychology
Bell, Alec Michael
(Glenview, IL)
Freshman, Radio-Television
Bell, Brad Glen
(Carbondale, IL)
Junior, Music
Bell, Brian Andrew
(Bement, IL)
Junior, Administration of Justice
Bell, Brian Edward
(Herrin, IL)
Senior, Advanced Technical Studies
Bell, Candice Catrice
(Memphis, TN)
Senior, English
Bell, Carmen C
(Carbondale, IL)
Sophomore, Finance
Bell, Charles Ronald
(St. Louis, MO)
Junior, Marketing
Bell, DeAire' R
(Elgin, IL)
Freshman, Pre-Major, Special Admissions
Bell, Denisha D
(Calumet City, IL)
Sophomore, Early Childhood Education
Bell, Duane Latron
(Slidell, LA)
Senior, Health Care Management
Phi Theta Kappa, Golden Key Int'l Honor Society, US Navy
Bell, Emily A
(Paris, IL)
Senior, Early Childhood Education
Bell, Jason Allen
(Petersburg, IL)
Senior, Cinema and Photography
Bell, Jennifer Ann
(Atlanta, IL)
Junior, University Studies
Bell, Joshua Robert
(Benton, IL)
Sophomore, Pre-Major
Bell, Kimberly Ann
(Beach Park, IL)
Freshman, Pre-Pharmacy
Bell, LaToya L
(Chicago, IL)
Freshman, Pre-Major, Special Admissions
Bell, Lindsay Erin
(Lafe, AR)
Junior, Dental Hygiene
Bell, Mark-Alexander
(Lanham, MD)
Senior, Health Care Management
Bell, Pamela Byrita
(Chicago, IL)
Senior, Anthropology
Bell, Sandi R
(Gibson City, IL)
Senior, Management

Bell, Zene Zambia
(Chicago, IL)
Freshman, Pre-Medicine
Bellande, Elcki
(South Holland, IL)
Freshman, Pre-Major
Belleno, Nicholas Thomas
(Libertyville, IL)
Sophomore, Management
Bellinger, Christopher W
(Omaha, NE)
Freshman, Pre-Law
Bellinger, Paul Thomas
(Omaha, NE)
Senior, Political Science
Bellisario, Rachel M
(Metamora, IL)
Senior, Mathematics
Bellon, Genevieve Ellen
(Harvard, IL)
Freshman, Physical Education
Bellrose, Robert James
(Pekin, IL)
Junior, Aviation Flight
Belshause, Henry Joseph
(Orion, IL)
Freshman, Pre-Major
Belsley, Mitchell John
(Peoria, IL)
Freshman, Music
Belton, Andrew Wade
(Chester, IL)
Freshman, Pre-Major, Special Admissions
Belton, Derrick D
(New Orleans, LA)
Freshman, Pre-Major
Beltz, Brandon Matthew
(Neoga, IL)
Junior, Zoology
Beltz, Michelle Nicole
(DuQuoin, IL)
Sophomore, Respiratory Therapy Technology
Belville, Kristi Lynn
(Marion, IL)
Junior, Speech Communication
Belvis, Antuan Lamot
(San Diego, CA)
Freshman, Electronic Systems Technologies
Benak, Robert E
(Palos Hills, IL)
Junior, Advanced Technical Studies
Benard, Cynthia M
(Halbury Field, FL)
Junior, Workforce Education and Development
Benavidez, Christopher L
(El Cajon, CA)
Freshman, Workforce Education and Development
Benda, Courtney L
(Tinley Park, IL)
Senior, Elementary Education
Bender, Matthew L
(W Frankfort, IL)
Junior, Liberal Arts, Undecided
Bendick, Kyle Jacob
(Belleville, IL)
Junior, Finance
Benford, Philip Ryan
(Matteson, IL)
Freshman, Mechanical Engineering
Benjamin, Jonathan Reed
(Louisville, KY)
Freshman, Cinema and Photography
Benjamin, Lisa Sue
(Hooperston, IL)
Senior, Management
Benjamin, Nicholas Neil
(St Anne, IL)
Freshman, Mechanical Engineering
Benko, Andrew James
(Roselle, IL)
Senior, Engineering Technology
Benner, Andrew Steven
(Milford, IL)
Senior, Elementary Education
Benner, Joseph Michael
(Normal, IL)
Freshman, Physical Education
Bennett, Amber S
(Chicago, IL)
Freshman, Pre-Major, Special Admissions
Bennett, Andrew Michael
(Gibson City, IL)
Sophomore, Civil Engineering

Bennett, Angela Dominique
(Chicago, IL)
Sophomore, Accounting
Bennett, Anita Jean
(Lake Villa, IL)
Senior, Elementary Education
Bennett, Ashley Alexander
(Wadsworth, IL)
Sophomore, Aviation Flight
Bennett, Dawn Marie
(Springfield, IL)
Senior, Cinema and Photography
Bennett, Frank J
(Belleville, IL)
Senior, Workforce Education and Development
Harley Davidson Motorcycles, Playing Guitar
Bennett, Henry Brad
(Winters, CA)
Senior, Workforce Education and Development
Bennett, Hilary Ann
(Belleville, IL)
Sophomore, Physical Education
Bennett, Jason M
(Monticello, IL)
Freshman, Cinema and Photography
Bennett, Katherine Rosetta
(Waterloo, IL)
Freshman, Dental Hygiene
Bennett, Katrina Marie
(Dahlgren, IL)
Senior, Social Work
Bennett, Kyle E
(Macomb, IL)
Junior, Industrial Technology
Bennett, Michael D
(Carbondale, IL)
Senior, Radio-Television
Bennett, Samuel Robert
(Cobden, IL)
Freshman, Pre-Major, Special Admissions
Bennett-Knight, Cortnei Sherhan
(Largo, MD)
Freshman, Accounting
Benney, David
(Carbondle, IL)
Senior, Radio-Television
Benning, Allison Rae
(Pontiac, IL)
Junior, Elementary Education
Benning, Eric L
(Raymond, IL)
Junior, Marketing
Benning, Matthew David
(Raymond, IL)
Sophomore, Business, Undecided
Beno, Rebekah Mae
(Jacksonville, FL)
Junior, Workforce Education and Development
Benoit, Aaron Joseph
(Kankakee, IL)
Freshman, Administration of Justice
Benoit, Jeremiah Daniel
(Greenup, IL)
Senior, Mechanical Engineering
Benoit, Katherine Leigh
(Kankakee, IL)
Senior, Elementary Education
Benscoter, Dustin Joseph
(Ava, IL)
Junior, Special Education
Bensel, Rebecca Lee
(Morton, IL)
Freshman, Chemistry
Bensinger, Amanda R
(Carol Stream, IL)
Sophomore, Social Work
Benson, Amy N
(Herrin, IL)
Senior, Radiologic Sciences
Benson, Rachel Ann
(Monticello, IL)
Freshman, Pre-Major
Benson, Ryan Denson
(Temecula, CA)
Senior, Aviation Management
Benson, Sarah Elizabeth
(Carbondale, IL)
Junior, Journalism
Benson, Sean Michael
(Decatur, IL)
Freshman, Pre-Law

Benson, Terri Lynn
(DuQuoin, IL)
Senior, Elementary Education
Bentley, Ashanti Jovan
(Calumet City, IL)
Senior, Journalism
Bentley, Hillary A
(Granbury, TX)
Sophomore, Elementary Education
Bentley, Lisa Patricia
(Schaumburg, IL)
Junior, Finance
Bentley Negron, Edgar N
(Jacksonville, FL)
Senior, Electronic Systems Technologies
Benton, Donovan James
(Vandalia, IL)
Sophomore, Music, Business, Psychology
Music And Psychology, Symphony Orchestra
Benton, Jessica Leigh
(Vandalia, IL)
Senior, History, Sociology
Phi Alpha Theta, History Honor Society, Gamma Beta Phi, Golden Key, Phi Kappa Phi, College Republicans
Benton, Jon W
(Marion, IL)
Senior, Journalism
Benton, Justin Richard
(Palatine, IL)
Senior, English
Benton, Lynette Shante
(Chicago, IL)
Freshman, Pre-Major, Special Admissions
Benton-Lee, Cherlyn Antoinette
(Tacoma, WA)
Senior, Workforce Education and Development
Berck, Daniel Thomas
(Lemont, IL)
Senior, Marketing
Berdan, Clarence J
(Vacaville, CA)
Senior, Industrial Technology
Berg, Jennifer N
(Mt Prospect, IL)
Sophomore, Aviation Flight
Berg, Molly Helena
(Park Ridge, IL)
Senior, Animal Science
Berg, Wesley Matthew
(Wauconda, IL)
Junior, Architectural Studies
Bergen, Briley Joanne
(Valrico, FL)
Junior, Marketing
Bergeron, John Edward, Jr
(Hampshire, IL)
Sophomore, Pre-Major
Bergeson, Skye Edward
(Crete, IL)
Freshman, Pre-Law
Berghaus, Brandon Leigh
(Meredosia, IL)
Freshman, Pre-Medicine
Berglund, Erica Sloan
(Woodbury, MN)
Freshman, Cinema and Photography, Vocal Performance
Intervarsity Christian Fellowship, Strategic Games Society
Bergman, Abby Lynn
(Litchfield, IL)
Sophomore, Chemistry
Bergman, Angela Dawn
(Columbia, IL)
Junior, Recreation
Bergman, Calvin Scott
(Winthrop Harb, IL)
Senior, Electronic Systems Technologies
Bergman, Heather Nicole
(Freeburg, IL)
Freshman, Liberal Arts, Undecided
Bergmann, Michael Wayne
(Grant Park, IL)
Junior, Mechanical Engineering
Bergmann, Richard Michael
(Bartelso, IL)
Junior, Agribusiness Economics, Plant And Soil Science
Agribusiness Economics Club
Bergquist, Lance Stefan
(Hinsdale, IL)
Junior, Marketing

Beringer, Troy W
(Waterloo, IA)
Senior, Workforce Education and Development
Berlin, Keith R
(Normal, IL)
Senior, Psychology
Berman, Danielle Lynette
(Shorewood, IL)
Freshman, Dental Hygiene
Berman, Jason Patrick
(Springfield, IL)
Senior, Music
Bermel, Lindsey Nicole
(Orland Hills, IL)
Freshman, Pre-Major, Special Admissions
Bernaix, Matthew Ryan
(Percy, IL)
Junior, Marketing
Bernal, Nicholas Lynch
(Peru, IL)
Senior, Administration of Justice
Bernaldo, Jayson Parsaio
(Vallejo, CA)
Freshman, Workforce Education and Development
Bernard, Gerri R
(Arcola, IL)
Junior, Physics, Spanish, Mathematics
Bernardy, Dominic Antonio
(San Diego, CA)
Sophomore, Workforce Education and Development
Bernas, Gregory Edward
(Tinley Park, IL)
Sophomore, Aviation Flight
Bernas, Steven Christopher
(Joliet, IL)
Senior, Engineering Technology
Bernasek, Joel B
(McChord AFB, WA)
Senior, Workforce Education and Development
Bernat, Joseph Michael
(Arlington Hts, IL)
Senior, University Studies
Bernatzke, Terri K
(Dixon, CA)
Senior, Workforce Education and Development
Berner, Joshua Aaron
(Chester, IL)
Senior, Finance
Berner, Rick
(Beecher, IL)
Sophomore, Pre-Major
Bernert, Steven Louis
(Murphysboro, IL)
Sophomore, Dental Technology
Bernhardt, Melissa Margie
(Antioch, IL)
Freshman, Pre-Major, Special Admissions
Bernier, Brian Reed
(Lacey, WA)
Junior, Workforce Education and Development
Bernier, Shelley Gail
(Warwick, RI)
Senior, Workforce Education and Development
Bernovich, Kevin Todd
(Washington, IL)
Senior, Information Systems Technologies
Berns, Peter John, III
(Groton, CT)
Sophomore, Workforce Education and Development
Berrini, Francesco, Jr
(Chicago Hts, IL)
Sophomore, Pre-Major
Berrios, Isabel Eugenia
(Cicero, IL)
Senior, Administration of Justice
Berrios, Krysteena Marie
(Park City, IL)
Sophomore, Elementary Education
Berrones, Joseph Anthony
(Plainfield, IL)
Freshman, Pre-Major, Special Admissions
Berry, Brett W
(Arlington, TN)
Senior, Industrial Technology
Berry, Darnell L
(Chicago, IL)
Sophomore, Mechanical Engineering
Berry, David Clark
(Suisun, CA)
Freshman, Workforce Education and Development

Berry, Jessica Evette
(Morton, IL)
Freshman, Pre-Major, Project Achieve
Berry, Nicholas R
(Campbell Hill, IL)
Junior, Workforce Education and Development
Berry, Seth Allen
(Paris, IL)
Freshman, Psychology
Berry, Sherrill M
(Sparta, IL)
Senior, Elementary Education
Bersin, Christopher A
(Mapleton, IL)
Senior, Aviation Flight
Bertelson, Lisa Ann
(Burlington, WI)
Senior, German
Bertics, Frank John
(Denton, MD)
Senior, Industrial Technology
Bertolino, Andrew Mark
(Witt, IL)
Sophomore, Advanced Technical Studies
Bertrand, Douglas E
(Glen Carbon, IL)
Senior, Political Science
Bertrand, Michael Robert
(Valparaiso, IN)
Senior, Finance
Bertrand, Steve C
(Valparaiso, IN)
Senior, Biological Sciences
Berwanger, Kristina Rose
(Lake Zurich, IL)
Freshman, Fashion Design and Merchandising
Berzins, Michael Victor
(Niles, IL)
Freshman, Automotive Technology
Besander, Scott Allen
(Cambria, IL)
Sophomore, Special Education
Besier, Jerry
(Havelock, NC)
Junior, Electronic Systems Technologies
Best, Quinn Adams
(Batavia, IL)
Sophomore, Chemistry
Best, Sarah Ann
(St Louis, MO)
Sophomore, Biological Sciences
Bethel, Pierre L
(Park Forest, IL)
Senior, Management
Bethel, William Donald
(Marion, IL)
Senior, Administration of Justice
Bettes, Candias Jeanette
(Chicago, IL)
Sophomore, Administration of Justice
Betts, Amanda Gabrielle
(Chicago, IL)
Junior, Journalism
Betts, Derek Charles
(Tamms, IL)
Sophomore, Electronic Systems Technologies
Betts, Maurice M
(Bloomington, IL)
Senior, Chemistry
Betts, Monet Nicole
(Galesburg, IL)
Senior, Aviation Flight
Betz, Adam M
(Riverton, IL)
Sophomore, Pre-Major, Project Achieve
Betzer, Steven D
(Alma, MI)
Senior, Aviation Management
Beucher, Rachael Marie
(Des Plaines, IL)
Sophomore, English
Beucler, Kathleen Elizabeth
(Grafton, MA)
Sophomore, Administration of Justice
Beutlich, Ashley Elizabeth
(Crystal Lake, IL)
Freshman, Pre-Major
Beutlich, Dustin
(Crystal Lake, IL)
Junior, Pre-Major
Bevly, Jason J
(Chicago, IL)
Senior, Mass Communications, Undecided

Beyer, Samuel Adam
(Roanoke, IL)
Senior, Forestry
Beyers, Aaron Thomas
(Pana, IL)
Senior, Architectural Studies
Beyke, Amber R
(Carbondale, IL)
Senior, Elementary Education
Biagi, Natalie Ann
(Centralia, IL)
Senior, Workforce Education and Development
Bial, Christian M
(Mulkeytown, IL)
Junior, Cinema and Photography
Bialecki, Margaret B
(Riverwoods, IL)
Junior, Mechanical Engineering
Bianco, Bianca JoAnn
(Wilmington, IL)
Freshman, Special Education
Bibbs, Darryl Christopher
(Rock Island, IL)
Freshman, Pre-Major, Special Admissions
Biby, William David
(Mulkeytown, IL)
Sophomore, Music
Phi Mu Alpha, Marching Salukis, Saluki Pep Band, Music Educators National Conference
Bicanin, Andriana Ana
(Orient, IL)
Freshman, Political Science
Bice, Michelle Rose
(Frankfort, IL)
Sophomore, Paralegal Studies for Legal Assistants
Bickett, Burton Eugene
(Princeton, IL)
Senior, Animal Science
Bickett, Joshua Mark
(Princeton, IL)
Sophomore, Civil Engineering
Bickline, Julie C
(Collinsville, IL)
Freshman, Pre-Major
Bicknell, Charlotte Frances
(Glen Ellyn, IL)
Freshman, Pre-Major
Bidlack, Shannon Michael
(Van Wert, OH)
Senior, Health Care Management
Biegun, Chris L
(Carbondale, IL)
Junior, Art
Bien, Jessica Lyn
(Harvard, IL)
Senior, Administration of Justice
Bierman, Mark L
(Pinckneyville, IL)
Senior, Information Systems Technologies
Bierman, Paige Nicole
(Springfield, IL)
Sophomore, Interior Design
Biermann, Matthew Christopher
(Carbondale, IL)
Sophomore, Radio-Television
Bieszczad, Erik Matthew
(Bloomingdale, IL)
Senior, Journalism, History
Delta Chi
Biewer, Leah May
(Ottawa, IL)
Freshman, Aviation Flight
Biggerstaff, Andrea J
(Norris City, IL)
Junior, Psychology
Biggins, Paul William
(Oak Park, IL)
Freshman, Journalism
Biggins, Warren James
(Oak Park, IL)
Junior, Plant and Soil Science
Biggs, Rachel Ann
(Edwardsville, IL)
Freshman, Business, Undecided
Bigham, Melody Joy
(Benton, IL)
Senior, Accounting
Bigham, Rebecca L
(Pinckneyville, IL)
Senior, Classics
Bigler, Andrew Douglas
(Crestview, FL)
Senior, Workforce Education and Development

Bigler, Shannon Brock
(Herrin, IL)
Senior, Computer Science
Bilenda, John Joseph
(Lansing, IL)
Freshman, Mathematics
Bill, Suzanne Marie
(Sheffield, IL)
Senior, Elementary Education
Billard, Susan Kathryn
(Peru, IL)
Senior, Architectural Studies
Billingslea, Claud Willie
(Hanscum AFB, MA)
Senior, Health Care Management
Billingsley, Crystal Sue
(W Frankfort, IL)
Junior, Respiratory Therapy Technology
Billingsley, Diana Z
(Madison, WI)
Junior, Elementary Education, English
Billingsley, Jennifer Lynn
(Buncombe, IL)
Senior, Pre-Foreign Languages and International
Billingsley, Keli Sara
(Carbondale, IL)
Junior, Journalism
Billingsley, Laura
(Buncombe, IL)
Junior, Elementary Education
Billingsley, Nerressa Shanee
(Chicago, IL)
Senior, Administration of Justice
Billington, Jeremy Ryan
(Carterville, IL)
Senior, Liberal Arts, Undecided
Billips, Abby E
(Rockford, IL)
Sophomore, Recreation
Billips, Andrew John
(Rockford, IL)
Senior, Plant and Soil Science
Bilyard, Jeffrey Frank
(Bourbonnais, IL)
Freshman, Forestry
Bilyeu, Mandy Jo
(Mattoon, IL)
Junior, Pre-Major
Bingham, Daniel Robert
(Chicago Hgts, IL)
Senior, Psychology
Bingham, Eboni Denice
(Chicago, IL)
Sophomore, Administration of Justice
Bingham, Rebecca Jean Dahl
(Buhl, ID)
Junior, Chemistry
Binney, Megan Jo
(Staunton, IL)
Sophomore, Food and Nutrition
Binsbacher, Ryan Nicholas
(Addieville, IL)
Senior, Forestry
Birch, Derek Allen
(Effingham, IL)
Freshman, Mechanical Engineering
Birchak, Brandon J
(Latham, NY)
Freshman, Zoology
Birchen, Amanda Jean
(Pearl City, IL)
Junior, Accounting
Birchfield, Joseph Michael
(Carbondale, IL)
Senior, History
Bird, Kacy Lynn
(Johnston City, IL)
Senior, Radiologic Sciences
Birden, Calvin Lavelle
(Chicago, IL)
Freshman, Pre-Major, Special Admissions
Birdsong, Lindsey Marie
(DeSoto, IL)
Senior, Speech Communication
Bireline, Clancy J
(Chillicothe, IL)
Sophomore, Psychology
Birke, Shannon M
(Red Bud, IL)
Junior, Interior Design
Birkhahn-Rommelfange, David Tho
(Waukegan, IL)
Freshman, Liberal Arts, Undecided

Birky, Nicholas Dean
(Bloomington, IL)
Freshman, Pre-Veterinary Medicine
Birmingham, Tacarra Denise
(Chicago, IL)
Senior, Finance
Bisanz, Lauren B
(Glenview, IL)
Sophomore, Elementary Education
Bischoff, Steven T
(Murrieta, CA)
Senior, Aviation Management
Bishop, Adam Loyal
(Bloomington, IL)
Freshman, Physical Education
Bishop, Alex Paul
(Effingham, IL)
Junior, Chemistry
Bishop, Cassie Brooke
(Mt Carmel, IL)
Junior, Marketing
Bishop, Clifford Allen
(Nashville, IL)
Senior, Physics
Bishop, Daniel Lee
(Herrin, IL)
Senior, Liberal Arts, Undecided
Bishop, Glenn Andrew
(Ruffin, SC)
Freshman, Workforce Education and Development
Bishop, Mark S
(Tampa, FL)
Senior, Electrical Engineering
Bishop, Stephen Wayne
(Nashville, IL)
Junior, Computer Science
Bissing, Jeff Randolph
(Marion, IL)
Junior, Political Science
Bittle, Antony S
(Carbondale, IL)
Senior, Liberal Arts, Undecided
Bittle, Kelli Denise
(Dongola, IL)
Junior, Respiratory Therapy Technology
Bittle, Max Alan
(Carterville, IL)
Sophomore, Journalism
Bittner, Eric M
(Chicago, IL)
Junior, Marketing
Bitzer, Joshua Morgan
(Edwardsville, IL)
Senior, Architectural Studies
Biver, Janelle Lynn
(Pittsburg, IL)
Senior, Social Work
Bivins, Michael Andrew
(Pecatonica, IL)
Junior, Journalism
Bixler, Cristy Lynn
(Benton, IL)
Senior, Social Work
Bixler, Jordan David
(Elmhurst, IL)
Sophomore, Marketing
Bizaillion, Shawn Robert
(Marion, IL)
Senior, Automotive Technology
Black, Andrew C
(Virginia Bch, VA)
Senior, Workforce Education and Development
Black, Dathan O
(San Angelo, TX)
Senior, Fire Science Management
Black, Gnita Sherenda
(Carbondale, IL)
Junior, Early Childhood Education
Black, Jawaan D
(Chicago, IL)
Sophomore, Mass Communications, Undecided
Black, Lorenz Q
(Bartlett, IL)
Junior, History
Black, Randall J
(Washington, IL)
Junior, Automotive Technology
Black, Robert Clayton
(Jacksonville, IL)
Freshman, Business, Undecided

Black, William Maurice, V
(Enfield, IL)
Junior, Forestry
Hunting, Fishing, Raising Cattle
Blackburn, David M
(Tacoma, WA)
Senior, Workforce Education and Development
Blackburn, Emily Faye
(Salem, IL)
Junior, Administration of Justice
Blackburn, Heather Anne
(Carbondale, IL)
Senior, Administration of Justice
Blackburn, Joshua J
(Evanston, IL)
Senior, Mechanical Engineering
Blacker, Benjamin Donald
(Mahomet, IL)
Junior, Architectural Studies
Blackmore, Steven George
(Egnar, CO)
Senior, Workforce Education and Development
Blackstock, Serena Irene
(San Jose, IL)
Freshman, Civil Engineering
Blackward, Adam Ben
(Mt Vernon, IL)
Sophomore, Speech Communication
Blackwell, Andrew John
(McLeansboro, IL)
Senior, Art
Blackwell, Anthony Lamont, Sr.
(San Antonio, TX)
Senior, Health Care Management
Football, Computers, Non-Fiction Documentaries
Blackwell, Brittany L
(Mundelein, IL)
Freshman, Radio-Television
Blackwell, Christopher James
(Mundelein, IL)
Senior, Aviation Technologies
Blackwell, Christopher Sean
(Matteson, IL)
Freshman, Pre-Veterinary Medicine
Blackwell, Denny Wayne
(Mc Leansboro, IL)
Junior, Art
Blackwell, Joshua Samuel
(Mesa, AZ)
Junior, Aviation Flight
Blackwell, Rebecca Leanna
(Chicago, IL)
Senior, Psychology
Blackwood, Theodore E
(Cambridge, WI)
Senior, Fire Science Management
Bladdick, Jeffery Dale
(Granite City, IL)
Sophomore, Radio-Television
Blades, Amanda Danielle
(Dahlgren, IL)
Junior, Political Science
Blades, Ashley M
(Assumption, IL)
Senior, Special Education
Blades, Melissa LeAnn
(Marion, IL)
Senior, Management
Blaeser, Jacquellen
(Belvidere, IL)
Junior, Radio-Television
Blaha, David Anthony
(Antioch, IL)
Freshman, Pre-Major
Blair, Cheavar Anthony
(North Chicago, IL)
Freshman, Pre-Medicine
Blair, Gregory William
(Woodridge, IL)
Freshman, Mathematics
Blair, James David Spangler
(DuQuoin, IL)
Junior, Political Science
Blair, Kimberly L
(Makanda, IL)
Senior, Mathematics
Blair, Matthew Aaron
(Percy, IL)
Junior, Radiologic Sciences
Blair, Matthew Robert
(Sparta, IL)
Sophomore, Mathematics

Blair, Rebecca
(Salem, IL)
Senior, Dental Hygiene
Blaise, Melissa Ann
(Murphysboro, IL)
Senior, Food and Nutrition
Blake, Christopher Michael
(Geneva, IL)
Freshman, Mechanical Engineering
Blake, Courtney Leigh
(Naperville, IL)
Sophomore, Interior Design
Blake, Janiece L
(Mound City, IL)
Freshman, Accounting
Blake, Michael Ryan
(Zeigler, IL)
Junior, Radiologic Sciences
Blamey, Joel Andres
(Carbondale, IL)
Senior, Accounting
Blanchar, Justin Robert
(McFarland, WI)
Senior, Fire Science Management
Blanchard, Anthony Marvelle
(Bellwood, IL)
Freshman, Pre-Major
Blanchard, Charles Justin
(Morton Grove, IL)
Sophomore, Pre-Major
Blanchfield, Elysia Marie
(Springfield, IL)
Senior, Psychology
Blanco, Maria Ines
(Guadalajara, Mexico)
Junior, Radio-Television
Blanco Calderon, Alejandra
Senior, Food and Nutrition
Bland, Kory P
(Crete, IL)
Sophomore, Business Economics
Blane, Hugh D
(Seattle, WA)
Freshman, Workforce Education and Development
Blank, Abigail Susan
(Hayden, ID)
Freshman, English
Blanke, Shari L
(Carbondale, IL)
Freshman, Pre-Major
Blanks, Janie Gayle
(Bonnie, IL)
Junior, Mechanical Engineering
Blasdel, Donald E
(DuQuoin, IL)
Senior, Information Systems Technologies
Blattel, Adam D
(St. Charles, MO)
Junior, Advanced Technical Studies
Cars, Racing, SIU Sports, SIU Bowling Team
Blauvelt, John J
(Lexington, KY)
Senior, Electrical Engineering
Blechle, Jeremy
(Ellis Grove, IL)
Senior, History
Bledsoe, Brian D
(Peoria, IL)
Senior, Anthropology
Bledsoe, William G
(Herrin, IL)
Senior, Electrical Engineering
Bleskan, Joshua Robert
(Frankfort, IL)
Freshman, Journalism
Blessing, Angela Jean
(Carbondale, IL)
Senior, Zoology
Blessing, Christina Ann
(Carbondale, IL)
Senior, Special Education
Blessing, Matthew Scott
(Cobden, IL)
Junior, Music
Blevins, James Stacy
(Carterville, IL)
Senior, Political Science
Blevins, Rebecca Paige
(Carbondale, IL)
Sophomore, Art
Blew, Nathaniel Robert
(Rock Island, IL)
Senior, Engineering Technology

Bleyer, Katherine Margaret
(Carbondale, IL)
Sophomore, Marketing
Blikken, Alison Lee
(Evansville, IN)
Freshman, Pre-Major
Block, Eric Thomas
(Union, MO)
Senior, Agriculture, General
Block, Megan Leigh
(Pearl City, IL)
Freshman, Pre-Major
Bloemer, Maria A
(Decatur, IL)
Senior, Radiologic Sciences
Bloemer, Zachary L
(Effingham, IL)
Freshman, Pre-Major, Special Admissions
Blomer, Rebecca Lynn
(St Anne, IL)
Junior, Political Science
Blommaert, Jamie Christine
(Mokena, IL)
Sophomore, Management
Blondell, Scott C
(Mt Prospect, IL)
Freshman, Mathematics
Blons, Jennifer Lee
(Chicago, IL)
Freshman, Education, Undecided
Bloomberg, Michael Allen
(Streator, IL)
Sophomore, Civil Engineering
Bloomer, Jennifer Ashley
(Mason, OH)
Sophomore, Pre-Major
Blough, Julia
(Evergreen Pk, IL)
Freshman, Psychology
Bloyer, Benjamin Lucas
(Roscoe, IL)
Junior, Chemistry
Phi Mu Alpha
Blue, Christopher Michael
(Marion, IL)
Junior, Mortuary Science and Funeral Service
Blue, Quintana Patrice
(Decatur, IL)
Senior, Radio-Television
Blum, Jason L
(Algonquin, IL)
Junior, Zoology
Bluma, James Christopher
(Waukegan, IL)
Sophomore, Marketing
Blume, Marissa Michelle
(Glen Carbon, IL)
Junior, Cinema and Photography
Blumstein, Brian Michael
(Chicago, IL)
Sophomore, Art
Blundy, Cassidy Lee
(Maroa, IL)
Junior, Pre-Medicine
Blunt, Marcel D
(Chicago, IL)
Freshman, Pre-Major, Special Admissions
Boatman, Martin Edward
(Carlinville, IL)
Freshman, Pre-Major, Special Admissions
Boatman, Nicholas Kyle
(SHILOH, IL)
Sophomore, Management
Boaz, Aaron L
(Carbondale, IL)
Senior, Information Systems Technologies
Bobb, Andrea Danielle
(Hampton, IL)
Freshman, Cinema and Photography
Bobell, David A
(Carbondale, IL)
Senior, History
Bobeski, Sabrina Kimmett
(Joliet, IL)
Junior, Liberal Arts, Undecided
Bobos, Michaela Kellett
(Morton Grove, IL)
Freshman, Special Education
Bochantin, Jerome C
(DuBois, IL)
Senior, Electrical Engineering

Bochnovic, Andrew Martin
(Glen Ellyn, IL)
Freshman, Aviation Technologies
Bock, Manter H
(San Diego, CA)
Freshman, Workforce Education and Development
Bockhold, Joseph H
(Camp Point, IL)
Junior, Agriculture, General
Bockhold, Michael R
(Camp Point, IL)
Freshman, Agriculture, General
Bockhorn, Christopher Lee
(Steeleville, IL)
Junior, Social Work
Bodenstab, Amy Kathleen
(Wood River, IL)
Junior, Industrial Technology
Bodine, Jason Ryan
(Riverton, IL)
Freshman, Pre-Major, Special Admissions
Body, Latrice Antoinette
(Oak Park, IL)
Sophomore, Administration of Justice
Bodziak, Scott Robert
(Schaumburg, IL)
Senior, Aviation Management
Boegler, Nathan Daniel
(Carbondale, IL)
Senior, Biological Sciences
Boehle, Katie Lynn
(Manchester, MO)
Junior, Zoology
Boehm, Eric Mathew
(Shelbyville, IL)
Sophomore, Microbiology
Boehm, Gary C
(Palatine, IL)
Sophomore, Aviation Management
Boehm, Jennifer Lynn
(Mt Vernon, IL)
Sophomore, Mass Communications, Undecided
Boehm, Rachel Renee
(Cowden, IL)
Junior, Information Systems Technologies
Boehne, Steven Joseph
(Bloomingdale, IL)
Freshman, Physical Education
Boes, Michael Anthony
(Winfield, IL)
Junior, Architectural Studies
Boesenberg, John T
(Carbondale, IL)
Freshman, Zoology
Boettcher, Andrew Paul
(Bartlett, IL)
Junior, Anthropology
Anthropology
Boettcher, Patrick Michael
(Bartlett, IL)
Sophomore, English
Bogart, Mitchell Robert
(Shelbyville, IL)
Junior, Information Systems Technologies
Boggess, Christopher Michael
(Bartlett, IL)
Freshman, Architectural Studies
Bogner, Kevin M
(Champaign, IL)
Sophomore, Aviation Technologies
Bogolub, Rebecca Jennifer
(Berwyn, IL)
Sophomore, Zoology
Bohanek, James R
(Carbondale, IL)
Senior, Civil Engineering
Bohn, Steven K
(Carbondale, IL)
Senior, Political Science
Bohnert, Natalie Kay
(Jonesboro, IL)
Senior, Dental Hygiene
Bohnhoff, Adam Dewain
(Dieterich, IL)
Senior, Civil Engineering, Structural Engineering
Boivin, Daniel M
(Chicago, IL)
Freshman, Pre-Major, Special Admissions
Bokish, Joshua L
(Carbondale, IL)
Senior, Engineering Technology

Boksha, Kyle Steven
(Addison, IL)
Freshman, Mechanical Engineering
Boland, Ryan Alan
(Wheaton, IL)
Senior, Food and Nutrition
Bold, Kathryn M
(Carbondale, IL)
Senior, Recreation
Bold, Kevin C
(Vernon Hills, IL)
Senior, Forestry
Bolden, Bernita A
(Centerville, IL)
Junior, Political Science
Bolden, Sherrell Denise
(Carbondale, IL)
Senior, Speech Communication
Boldt, Ashley Allison
(Stewardson, IL)
Senior, Interior Design
Boldt, Cassie Lynette
(Stewardson, IL)
Freshman, Biological Sciences
Boldt, Nathan Wayne
(Olney, IL)
Senior, Special Education
Boldt, Rachel L
(Olney, IL)
Freshman, Physical Education
Bolduc, Donald Anthony
(Camp Lejeune, NC)
Sophomore, Electronic Systems Technologies
Bolek, Christopher Michael
(Joliet, IL)
Senior, Physical Education
Bolen, Kiley Mae
(Highland, IL)
Freshman, Chemistry
Boles, Melinda Sue
(Salem, IL)
Sophomore, Secondary Education, Elementary Education
Golf, Youth Group
Boles, Steve L
(Mt Vernon, IL)
Sophomore, Liberal Arts, Undecided
Bolger, John Patrick
(Mahomet, IL)
Junior, Economics
Boling, George B
(Chicago, IL)
Senior, Management
Bolivar, Charles James
(Elgin, IL)
Freshman, Aviation Flight
Bollaert, Elizabeth K
(Silvis, IL)
Junior, University Studies
Bollaert, Jennifer D
(Moline, IL)
Senior, Dental Hygiene
Bollaert, Mark Andrew
(Moline, IL)
Junior, Physical Education
Bollinger, William C
(Carbondale, IL)
Senior, Geography
Bollman, Cynthia Lauren
(Naperville, IL)
Junior, Administration of Justice
Bollman, Katie M
(Naperville, IL)
Freshman, Pre-Major
Bollmann, Alisa Danielle
(Ava, IL)
Freshman, Accounting
Bollmeier, Amanda Lynn
(Marissa, IL)
Junior, English
Bolser, Brian Edward
(Rochester, IL)
Junior, Forestry
Boltz, Alana Leigh
(Boise, ID)
Freshman, Music
Boma, John Patrick
(Gilman, IL)
Senior, Speech Communication
Bombard, John Joseph
(Oak Lawn, IL)
Freshman, Electronic Systems Technologies

Bombarda, Brian James
(Yorba Linda, CA)
Sophomore, Aviation Management
Bona, Jamie Ann
(Rochester, IL)
Sophomore, Cinema and Photography
Bonan, Frank W, II
(McLeansboro, IL)
Junior, Liberal Arts, Undecided
Bond, Nicki Lynn
(Decatur, IL)
Sophomore, Pre-Major
Bond, Shanisha S
(Decatur, IL)
Senior, Early Childhood Education
Bondi, Christopher Matthew
(Woodridge, IL)
Senior, Psychology
Bonds, Shaniece Lakell
(Peoria, IL)
Sophomore, Computer Engineering
Bone, Trevor Michael
(Caledonia, IL)
Sophomore, Management
Bonebrake, Bobbie Jo
(Oakland, IL)
Senior, Interior Design
Bonelli, Amanda Anne
(O Fallon, IL)
Junior, Psychology
Boner, Michael Thomas
(Lorton, VA)
Junior, Health Care Management
Bong, Peter
(Blackburn South, Victoria, Australia)
Senior, Accounting
Bonk, Joshua Steven
(Midlothian, IL)
Junior, Aviation Technologies
Bonnell, Lindsey Jane
(Bunker Hill, IL)
Senior, Workforce Education and Development
Bonner, Jeremy Dontre
(Joliet, IL)
Freshman, Pre-Major
Bonner, John P
(East St Louis, IL)
Freshman, History
Bonner, Marchelle Relynn
(Evanston, IL)
Sophomore, Pre-Major
Bonner, Natalie Marie
(Carbondale, IL)
Junior, Economics
Bontemps, Kallen Samuel
(Swansea, IL)
Freshman, Chemistry
Booher, Lee Aaron
(Hoopeston, IL)
Senior, Industrial Technology
Booker, Carol
(Chicago, IL)
Sophomore, Psychology
Booker, Felicia A
(Carbondale, IL)
Senior, Information Systems Technologies
Booker, Jerry Giovanni
(Chicago, IL)
Junior, Radio-Television
Boomer, Kathryn Denise
(Decatur, IL)
Junior, Radiologic Sciences
Boomgarden, Daniel Joseph
(Chatsworth, IL)
Junior, Cinema and Photography
Boone, Jessica Noriko Hamada
(Mt Vernon, IL)
Sophomore, Information Systems Technologies
Boone, Joshua D
(Alto Pass, IL)
Junior, Mathematics
Boone, Rachel E
(San Antonio, TX)
Sophomore, Art
Boone, Ruli Elizabeth Hamada
(Mt Vernon, IL)
Sophomore, Foreign Language and International Trade
Booth, Daniel Lamont
(Peoria, IL)
Junior, Health Education

Booth, Daniel Roy
(Elkville, IL)
Sophomore, Computer Science
Booth, Robyn
(Carbondale, IL)
Senior, Radiologic Sciences
Borah, Brian Joseph
(Murphysboro, IL)
Junior, Plant and Soil Science
Bordelon, Barbara Janelle
(Neptune Beach, FL)
Freshman, Workforce Education and Development
Borecki, April Marie
(Browns Mills, NJ)
Senior, Workforce Education and Development
Boren, Heather Renee
(Ava, IL)
Senior, Elementary Education
Borges, Alexis
(Chicago, IL)
Junior, Engineering Technology
Borges, Lora A
(Northlake, IL)
Freshman, Pre-Major, Special Admissions
Borgra, Steven Joseph
(Carterville, IL)
Sophomore, Mechanical Engineering
Borgstrom, Kayleen
(Libertyville, IL)
Junior, Elementary Education
Borgwald, Rachel Kaye
(Kirkwood, MO)
Sophomore, Chemistry
Borlongan, Jeffrey T
(Chicago, IL)
Junior, Management
Bormann, Michelle Caroline
(Woodridge, IL)
Sophomore, Elementary Education
Boroday, Peter Michael
(New Bern, NC)
Senior, Electronic Systems Technologies
Borowiak, Erin Nicole
(Hoyleton, IL)
Senior, Management
Borrelli, Stephanie Marie
(Flora, IL)
Junior, Marketing
Borries, Michelle Margaret
(Effingham, IL)
Sophomore, Communication Disorders & Sciences
Borrmann, Wayne T
(Long Island, NY)
Senior, Industrial Technology
Borsch, M Allison
(Pekin, IL)
Senior, English
Borys, Katelyn Ann
(Tinley Park, IL)
Freshman, Pre-Major
Bose, David D
(Lincolnshire, IL)
Sophomore, Marketing
Bosecker, Keith Thomas
(Mapleton, IL)
Sophomore, Engineering Technology
Boss, Samuel Charles
(Crystal Lake, IL)
Senior, History
Boster, William Wayne
(Staunton, IL)
Freshman, Industrial Technology
Boston, Megan Cherie
(Gillespie, IL)
Junior, Administration of Justice
Bostwick, Melissa G
(Chatham, IL)
Senior, Physician Assistant
Boswell, Angela Nicole
(Mulkeytown, IL)
Senior, Theater
Boswell, Daniel Ryan
(Mount Carmel, IL)
Junior, Business, Undecided
Boswell, Lemuel L
(Calumet Park, IL)
Senior, Aviation Technologies
Boswell, Steven Jay, Jr
(Mason, IL)
Senior, Management

Bothwell, Austin E
(Flossmoor, IL)
Senior, Art
Bottens, Bobbie Jean
(Beardstown, IL)
Senior, University Studies
Bottiaux, Michael Lee
(Pinckneyville, IL)
Junior, Accounting
Boudreau, Scott Anthony
(Morris, IL)
Senior, Industrial Technology, Mechanical Design Technology
Computer & Web Site Design/Programming, Boxing, Training Seminars
Boulds, Jared Scott
(Ridgway, IL)
Sophomore, Chemistry, Math Education
Men's Volleyball Club
Bourdeaux, Shae Steven
(Carbondale, IL)
Sophomore, Mass Communications, Undecided
Bourgeois, Joshua James
(New Bern, NC)
Senior, Electronic Systems Technologies
Bourland, Aaron L
(Mt. Vernon, IL)
Senior, Administration of Justice
Bourland, Christine Jo
(Equality, IL)
Junior, Radiologic Sciences
Bourland, Courtney Jo
(Equality, IL)
Junior, Communication Disorders & Sciences
Bourne, Jeff William
(Jacksonville, IL)
Freshman, English
Bourque, Glen David
(Jacksonville, FL)
Sophomore, Workforce Education and Development
Bovay, Thomas Dean
(Nashville, IL)
Senior, Information Systems Technologies
Bovinett, Thomas M
(Florissant, MO)
Sophomore, Automotive Technology
Bowden, Shawn Paul
(Elk Grove Vlg, IL)
Freshman, Aviation Flight
Bowdry, Sheryl L
(South Holland, IL)
Freshman, Pre-Major, Special Admissions
Bowen, Erin Nicole
(Springfield, IL)
Junior, Cinema and Photography
Bowen, Jameel Virgil
(Chicago, IL)
Freshman, Pre-Major, Special Admissions
Acting, Drawing, Computer Special Effects, Hall Council
Bowen, Jeffrey R
(Carbondale, IL)
Senior, Music
Bowen, Jeremy Corteze
(Chicago, IL)
Freshman, Pre-Major, Special Admissions
Bowen, John Wesley
(Carbondale, IL)
Senior, Food and Nutrition
Bowen, Julia Kristen
(Carbondale, IL)
Sophomore, Elementary Education
Bowen, Kathryn Anne
(Germantown, TN)
Senior, Management
Bowen, Kristen Marie
(Springfield, IL)
Sophomore, Administration of Justice
Bowen, Leslie Christine
(Thebes, IL)
Freshman, Aviation Technologies
Bowen, Raymar Jerrod
(Sacramento, CA)
Freshman, Industrial Technology
Bowen, Stephanie Kay
(Herrin, IL)
Junior, Management
Bowens, Reginald L
Senior, Workforce Education and Development
Bower, Erica L
(Ava, IL)
Senior, History

Bower, Matthew Ryan
(Ava, IL)
Junior, English
Bower, Wyatt R
(Beecher City, IL)
Senior, Advanced Technical Studies
Bowers, Alice M
(Mt Vernon, IL)
Sophomore, Management
Bowers, Chandra C
(Charleston, MO)
Senior, Management
Bowers, David Lavelle
(LaGrange, IL)
Sophomore, Aviation Flight
Bowers, Gabriel R
(Sullivan, IL)
Junior, Administration of Justice
Bowers, Jason Gilbert
(Belvidere, IL)
Senior, Finance
Bowers, Matthew Scott
(Jacksonville, FL)
Sophomore, Workforce Education and Development
Bowers, Michael Bowers
(Travis AFB, CA)
Freshman, Industrial Technology
Bowers, Paul William
(Jacksonville, FL)
Senior, Workforce Education and Development
Bowers, Richard Jamal
(Woodridge, IL)
Sophomore, Accounting
Bowlby, Nicholas D
(Virden, IL)
Senior, Speech Communication
Bowlby, Zachary Mathias
(Makanda, IL)
Freshman, Pre-Physical Therapy
Bowles, Heather Marie
(Tamaroa, IL)
Sophomore, Pre-Major
Bowlin, Benjamin R
(Christopher, IL)
Senior, Liberal Arts, Undecided
Bowlin, Thomas Lee
(Percy, IL)
Senior, Political Science
Bowling, Kenneth Bernard
(Greenville, SC)
Senior, Workforce Education and Development, Human Resource Management
Bowling, William Thomas
(Libertyville, IL)
Senior, Speech Communication
Bowman, Brian Nicholas
(Godfrey, IL)
Senior, Automotive Technology
Weightlifting, Outdoor Activities, Cars
Bowman, Christopher James
(Bourbannais, IL)
Junior, Civil Engineering
Bowman, Desiree Leigh
Sophomore, Mathematics, Spanish
Bowman, Elizabeth Cecily
(Highland Park, IL)
Senior, University Studies
Boyadjian, Jeffery Manoug
(Orland Park, IL)
Freshman, Pre-Major
Boyce, Kelly Kathleen
(Bolingbrook, IL)
Sophomore, Journalism, Women's Studies
Boyd, Adam Breckenridge
(Richton Park, IL)
Junior, Administration of Justice
Boyd, Allison M
(Yorkville, IL)
Senior, Dental Hygiene
Boyd, Andrew Thompson
(Allendale, IL)
Senior, Information Systems Technologies
Boyd, Byford J
(Sesser, IL)
Senior, Business, Undecided
Boyd, Demetreus B
(Zion, IL)
Sophomore, Political Science
Boyd, Derek J
Senior, Workforce Education and Development

Boyd, Dillon Jay
(Granbury, TX)
Senior, Art
Boyd, Lajuana L
(Chicago, IL)
Junior, Mortuary Science and Funeral Service
Boyd, Lakia Icy
(Naperville, IL)
Sophomore, Political Science
Boyd, Lisa Frances
(Allendale, IL)
Junior, Advanced Technical Studies
Boyd, Nichole
(Carbondale, IL)
Senior, University Studies, Women's Studies And History
Boyd, Terry Jamal
(Carlyle, IL)
Freshman, Psychology
Boyer, Ashley Lynn
(Lincoln, IL)
Junior, Economics
Boyer, Lane Richard
(Carterville, IL)
Senior, Management
Boyer, Zachary Thomas
(Decatur, IL)
Freshman, Architectural Studies
Boyke, Matthew Robert
(Berwyn, IL)
Freshman, Physical Education
Boykin, Melody Ann
(Chicago, IL)
Sophomore, Fashion Design and Merchandising
Boykin, Michael J
(Travis, CA)
Junior, Workforce Education and Development
Boyle, Anthony Aaron
(Desoto, MO)
Freshman, Pre-Major, Project Achieve
Boyle, Jeremiah
(Barrington, IL)
Freshman, Pre-Major, Project Achieve
Boyles, Benjamin Joseph
(Carbondale, IL)
Junior, Architectural Studies
Boyles, Mary Ann
(Norfolk rgh, VA)
Freshman, Workforce Education and Development
Boyles, Rosalyn Lea
(Suffolk, VA)
Junior, Workforce Education and Development
Boysen, Laura Diane
(Marengo, IL)
Junior, Radio-Television
Boyt, Mary Anne
(Marion, IL)
Junior, Architectural Studies
Boyt, Patrick Daniel
(Marion, IL)
Senior, Education, Undecided
Boyter, Michael Anthony
(Spartanburg, SC)
Freshman, Workforce Education and Development
Golf, Baseball
Bozzay, Tom
(Naperville, IL)
Senior, Physician Assistant
Brach, Benjamin R
(Inverness, IL)
Freshman, Accounting
Brach, Christopher Michael
(Inverness, IL)
Junior, Civil Engineering
Brachear, Blake Richard
(Carbondale, IL)
Sophomore, Physical Education
Brachear, Brad
Junior, Chemistry
Brachear, Donald Lee
(Benton, IL)
Senior, Forestry
Brackett, Christopher Jeffrey
(Newton, IL)
Senior, Information Systems Technologies
Brackett, David M
(Princeville, IL)
Junior, Aviation Management
Brackett, Jason Ewing
(Newton, IL)
Freshman, Electronic Systems Technologies

Braconier, Zachery R
(Rockford, IL)
Freshman, Finance
Bradac, Danny Joe, Jr
(Nashville, IL)
Senior, Administration of Justice
Bradbury, Andrew James
(Sycamore, IL)
Junior, Electrical Engineering
Bradbury, Wesley Adam
(Leaf River, IL)
Senior, Chemistry
Braddock, Kimberly Sue
(Wayne City, IL)
Senior, English
Braden, Quiana Nicole
(Markham, IL)
Sophomore, Pre-Major
Braden, Zamir G
(Chicago, IL)
Freshman, Pre-Major, Special Admissions
Bradford, Courtney Lyn
(Bragg City, MO)
Junior, Psychology
Bradford, Holly Ann
(Good Hope, IL)
Freshman, Health Care Management
Sports, Cooking, Traveling, Exercising
Congratulations and best wishes!
Bradford, Mona
(Murphysboro, IL)
Senior, Social Work
Bradford, Monica Leia
(Carbondale, IL)
Sophomore, Special Education
Bradford, Shelton Carwin
(Bridgeview, IL)
Freshman, Music
Bradley, Afrika Lashun
(Carbondale, IL)
Senior, Psychology
Bradley, Amanda J
(Marion, IL)
Junior, Social Studies
Bradley, Daniel Lawrence
(Bloomington, IL)
Sophomore, Electrical Engineering
Bradley, Ebony Ariel
(Chicago, IL)
Freshman, Pre-Medicine
Bradley, Kristie Kay
(Steeleville, IL)
Senior, Information Systems Technologies
Bradley, Naomia C
(Trenton, NJ)
Junior, Workforce Education and Development
Bradley, Paula C
(Jacksonville, FL)
Senior, Workforce Education and Development
Bradley, Rebecca Christine
(Mt Prospect, IL)
Freshman, Business, Undecided
Bradley, Travis Floyd
(Shawneetown, IL)
Senior, Civil Engineering
Bradley, Tyson Clay
(Sparta, IL)
Sophomore, Physical Therapist Assistant
Bradley-Overton, Domonique N
(Evanston, IL)
Freshman, Pre-Major, Special Admissions
Bradshaw, Mark Edward
(Jacksonville, IL)
Senior, Food and Nutrition
Bradshaw-Newell, Brittany Nicole
(Chicago, IL)
Freshman, Pre-Major, Special Admissions
Brady, Dawn Michelle
(Rockford, IL)
Senior, Civil Engineering
Brady, Wade E
(Carbondale, IL)
Senior, Education, Undecided
Braese, Nicole Marie
(Carpentersvle, IL)
Freshman, Cinema and Photography
Braet, Matthew August
(East Moline, IL)
Junior, Electrical Engineering
Bragg, Brian Michael
(Bloomington, IL)
Sophomore, Business, Undecided

Bramfeld, Samuel K
(Champaign, IL)
Sophomore, Pre-Major
Brand, Christopher J
(Jacksonville, NC)
Sophomore, Health Care Management
Brandes, John Scott, Jr
(Bartlett, IL)
Sophomore, Aviation Flight
Brandl, Shawna
(Elgin, IL)
Freshman, Early Childhood Education
Brandon, Bart Michael
(Dalton City, IL)
Freshman, Business, Undecided
Brandon, Joshua David
(Elkville, IL)
Junior, History
Brandon, Morgan Ware
(Monticello, IL)
Junior, Anthropology
Brandon, Scott Wayne
(Murphysboro, IL)
Junior, University Studies
Brandt, Adam Paul
(Waterloo, IL)
Senior, Cinema and Photography
Brandt, Amanda Sara
(Carterville, IL)
Sophomore, Business, Undecided
Brandt, Blake Robert
(St Charles, MO)
Junior, Forestry
Brandt, Dale A
(Belleville, IL)
Senior, Plant and Soil Science
Brandt, Susan K
Sophomore, Plant and Soil Science
Brandys, Daniel Aaron
(Buffalo Grove, IL)
Freshman, Pre-Major
Branham, Raymond C
(Yuma, AZ)
Sophomore, Aviation Management
Branson, Lunetha Ann
(Centreville, IL)
Senior, Workforce Education and Development
Brantley, Jason Christopher
(Stockbridge, GA)
Senior, Geography
Young Republicans, Coin Collecting, Storm Spotting, Archiving Rare/ Unreleased Music, Spending Time With Wife And Kids
Branum, Pamela Ann
(Midway Pk, NC)
Senior, Health Care Management
Branz, Anthony John, II
(Odell, IL)
Senior, University Studies
Brashear, Jessica Lynn
(Wayne City, IL)
Junior, Pre-Major
Brasher, Sujata
(Marion, IL)
Senior, Biological Sciences
Brathwaite, Hugh Artemus
Junior, Automotive Technology
Brathwaite, Nadia Telemaque
(Orange Pk, FL)
Junior, Health Care Management
Bratko, Andrew Paul
(Hanover Park, IL)
Freshman, Pre-Major
Bratton, John Peter
(Carbondale, IL)
Senior, Architectural Studies
Bratton, Larry Joseph, II
(Oakwood, IL)
Freshman, Business, Undecided
Braun, Emily Ann
(Murphysboro, IL)
Senior, Mathematics
Braundmeier, Paul George
(Fairview Hgts, IL)
Senior, Engineering Technology
Brawner, Christopher John
(Pleasant Hill, IL)
Senior, Management
Braxton, Jacqulyn Elizabeth
(Chicago, IL)
Freshman, Psychology

Bray, Erin Lynn
(Altamont, IL)
Freshman, Pre-Major
Brazee, Amanda Nicole
(Kingston Mine, IL)
Sophomore, Elementary Education
Brazelton, Randall L
(Navarre, FL)
Freshman, Workforce Education and Development
Brda, Charles Miro
(Carbondale, IL)
Sophomore, Electrical Engineering
Brda, Leigh Marie
(Lake Villa, IL)
Junior, English
Brechon, Robert Michael
(Dixon, IL)
Senior, Aviation Technologies
Breckenridge, Daniel Bonitz
(Richmond, IL)
Senior, Management
Bredel, Mary-Kate Kristin
(East Alton, IL)
Sophomore, Pre-Law
Bredniak, Laura C
(Paducah, KY)
Freshman, Pre-Major
SIU Women's Tennis Team
Breedlove, Toni R
(Corona, CA)
Freshman, Workforce Education and Development
Breen, Gina Marie
Junior, Spanish
Breeze, Erin Lynn
(O Fallon, IL)
Junior, Interior Design
Brege, David Todd
(Carbondale, IL)
Senior, Art
Breininger, Richard Gaw
(Oak Park, IL)
Junior, Marketing
Brejc, John Stanley
(Peoria, IL)
Senior, Recreation
Breland, Ralph J
(Ft Walton Bch, FL)
Senior, Industrial Technology
Bremer, Lucas Edward
(DeSoto, IL)
Sophomore, Education, Undecided
Brems, Brian R
(Montgomery, IL)
Sophomore, Cinema and Photography
Brennan, Gary W
(Travis AFB, CA)
Senior, Industrial Technology
Brennan, Shawn Patrick
(Quincy, IL)
Freshman, Management
Brenner, Michael Andrew
(W Chicago, IL)
Senior, Journalism
Brenning, Jaclyn Rae
(Coultervlle, IL)
Freshman, Journalism
Breslin, Leah Ann
(Carbondale, IL)
Senior, Health Care Management
Bresnahan, Kelly Jo
(Monmouth, IL)
Freshman, Elementary Education
Brestan, Adam Bradley
(Bedford Park, IL)
Freshman, English
Bretzman, Robert L
(Mulkeytown, IL)
Senior, Workforce Education and Development
Brewer, Alison Lynn
(De Soto, IL)
Sophomore, Physical Therapist Assistant
Brewer, Brett
(Lake Forest, IL)
Freshman, History
Brewer, Daniel D
(Red Bud, IL)
Junior, Administration of Justice
Brewer, Joshua Timothy
(Carbondale, IL)
Freshman, Radio-Television
Brewer, Marcie Rose
(Murphysboro, IL)
Senior, Cinema and Photography

Brewer, Matthew Allen
(Springfield, IL)
Junior, Pre-Major
Brice, Shelby M W
(Troy, IL)
Freshman, Pre-Major, Special Admissions
Bricker, Erin Marie
(Macon, IL)
Sophomore, Elementary Education
Brickey, Alicia Anne
(Carbondale, IL)
Freshman, Chemistry
Brickey, James C
(Orange Park, FL)
Junior, Electronic Systems Technologies
Briddick, Erin Mary
(Lemont, IL)
Sophomore, Journalism
Bridgeland, Daniel Jacob
(Freeport, IL)
Senior, Electronic Systems Technologies
Bridgemon, Latonya Chairmane L
(Gurnee, IL)
Junior, Finance
Bridges, Allison Lynn
(Brimfield, IL)
Freshman, Interior Design
Bridges, Kendal Lee
(Carbondale, IL)
Senior, Music
Briese, Jason Michael
(Mundelein, IL)
Freshman, Mining Engineering
Briggs, Melinda Tiffany
(Chicago, IL)
Senior, Journalism
Bright, Craig Alan
(Tampa, FL)
Freshman, Workforce Education and Development
Briney, Katie Elizabeth
(Rushville, IL)
Senior, Fashion Design and Merchandising
Briney, Natalie Marie
(Rushville, IL)
Sophomore, Pre-Pharmacy
Basketball And Track
Briney, Nicholas John
(Carbondale, IL)
Senior, Aviation Management
Bringer, John A, Jr
(Granite City, IL)
Senior, Science, Undecided
Brink, Nadine Lynn
(Mt Vernon, IL)
Junior, Physical Education
Brinker, Clayton George
(Metamora, IL)
Sophomore, Biological Sciences
Brinkerhoff, Chris Mount
(Tolono, IL)
Sophomore, Management
Brinkley, Brandy T
(Rockford, IL)
Junior, Early Childhood Education
Brinkley, Jamie Lee
(Olney, IL)
Senior, Fashion Design and Merchandising
Brinkley, Jona Lea
(Red Bud, IL)
Sophomore, Accounting
Brinkman, Austin J
(Naperville, IL)
Senior, Advanced Technical Studies
Brinkman, Elliot Easton
(Kanakee, IL)
Sophomore, Forestry
Brinkmeier, Craig Daniel
(Lena, IL)
Junior, Architectural Studies
Brinks, Rhonda L
(Payson, IL)
Junior, Workforce Education and Development
Bristow, Ronald Ray, Jr.
(Northbrook, IL)
Sophomore, Psychology
Kickboxing, Racquetball, Running
Bristow, Ryan Alan
(Chicago, IL)
Freshman, Business, Undecided
Britenstine, Robert John
(Jacksonville, IL)
Junior, Plant and Soil Science

Brito, Raymond J
(Elmhurst, IL)
Sophomore, Radio-Television
Britt, Chauntell Denise
(Zion, IL)
Freshman, Pre-Major
Britt, George P
(Libertyville, IL)
Freshman, Pre-Major
Brittin, Bailey Jean
(Carbondale, IL)
Junior, English
Britton, Adam Lee
(Edgewater, MD)
Junior, Psychology
Britton, Benson William
(Villa Ridge, IL)
Senior, Administration of Justice
Britz, Johnathon Andrew
(Newton, IL)
Senior, Computer Science
Brnilovich, Alex J
(Naperville, IL)
Senior, Management
Brockett, Anita L
(Christopher, IL)
Senior, Workforce Education and Development
Brockett, Neal Robert
(Elwood, IL)
Senior, Radio-Television
Broderick, Jared K
(Chatham, IL)
Senior, Information Systems Technologies
Broderick, Jessica Amelia
(Chicago, IL)
Junior, Psychology
Brodie, Aidan Martin
(East Lansing, MI)
Senior, Industrial Technology
Brodt, Ross Stephen
(Wheaton, IL)
Sophomore, Art
Broeren, Mike Stuart
(Champaign, IL)
Senior, Information Systems Technologies
Broeski, Aaron William
(Lake Villa, IL)
Sophomore, Mass Communications, Undecided
Brogan, Daniel Patrick
(Mokena, IL)
Junior, Radio-Television
Brokaw, Dalan Jay
(Puyallup, WA)
Sophomore, Workforce Education and Development
Brokaw, Don Joseph
(San Jacinto, CA)
Sophomore, Workforce Education and Development
Brokhof, Brent Herbert
(Olney, IL)
Junior, Chemistry
Bronaugh, Ryan Frederick
(Carrollton, TX)
Freshman, Fire Science Management
Pre-Hospital Emergency Medicine
Bronkema, Peter James
(Carbondale, IL)
Freshman, Political Science
Bronson, Michael Eugene
(Centralia, IL)
Senior, Forestry
Brooke, Brian Michael
(Charlestn AFB, SC)
Freshman, Workforce Education and Development
Brooke, Thomas Randall
(St Francisvle, IL)
Senior, Physical Education
Brookhart, Aaron P
(Media, IL)
Senior, Design
Brooks, Aaron D
(Carbondale, IL)
Senior, Cinema and Photography
Brooks, Adera
(O Fallon, IL)
Senior, Workforce Education and Development
Brooks, Amanda
(Athens, IL)
Junior, Business, Undecided
Brooks, Austin Sinclair
(Evansville, IN)
Junior, Administration of Justice

Brooks, Bill Wolfgang, Jr.
(Highland, NY)
Sophomore, Aviation Management
Football
Brooks, Brittney Joan
(Buffalo Grove, IL)
Freshman, Pre-Major, Special Admissions
Brooks, Candace Marie
(Vergennes, IL)
Junior, Radiologic Sciences
Brooks, Christopher Lee
(Robinson, IL)
Junior, Physical Education
Brooks, Curt J
(Reddick, IL)
Sophomore, Aviation Flight
Brooks, Darrin E
(Dover, DE)
Junior, Industrial Technology
Brooks, Earl M
(Chicago, IL)
Freshman, History
Brooks, Ebony M
(Trenton, NJ)
Freshman, Workforce Education and Development
Brooks, Jessica Ann
(Downers Grove, IL)
Senior, Elementary Education
Brooks, Kelvin Lee
(Cherry Pt, NC)
Sophomore, Aviation Management
Brooks, Matthew A
(Chicago, IL)
Junior, Marketing
Brooks, Michael Lamont
(Carbondale, IL)
Junior, Social Work
Brooks, Michael Maurice
(Carbondale, IL)
Junior, Psychology
Brooks, Samuel Lee
(Augusta, GA)
Senior, Electronic Systems Technologies
Brooks, Tracey L
(Roodhouse, IL)
Senior, Speech Communication
Broom, Ashley Nikole
(Simpson, IL)
Senior, English
Broombaugh, Daniel Garrett
(Murphysboro, IL)
Senior, Political Science
Brosseau, Jason P
(New Lenox, IL)
Freshman, Administration of Justice
Brouard, Calixte A, Jr
(Carbondale, IL)
Senior, Economics
Broughton, Tivia Danyell
(Chicago, IL)
Junior, Marketing
Broussard, David James
(Jacksonville, NC)
Junior, Electronic Systems Technologies
Broussard, Isaac B
(Vacaville, CA)
Senior, Industrial Technology
Broussard, Rachel A
(Tyler, TX)
Senior, Health Care Management
Brouwer, Nathan Jay
(Mokena, IL)
Sophomore, Zoology
Broviak, Jordan Keith
(Waltonville, IL)
Junior, Political Science
Brow, Sarah Beth
(Homewood, IL)
Senior, Early Childhood Education
Brower, Melva Gordon
(Gurnee, IL)
Senior, Elementary Education
Brown, Adam Bradley
(Carterville, IL)
Junior, Biological Sciences
Brown, Alexander Richard
(Milton, FL)
Junior, Health Care Management
Brown, Amanda Francis
(Cherry Point, NC)
Sophomore, Electronic Systems Technologies

Brown, Amanda Marie
(Beecher, IL)
Freshman, Pre-Major
Brown, Amy Elizabeth
(Cobden, IL)
Freshman, Elementary Education
Brown, Arvelle Jamal
(Matteson, IL)
Freshman, Pre-Major, Special Admissions
Brown, Ashley Jenell
(Calumet City, IL)
Sophomore, Journalism
Brown, Austin Scott
(New Oxford, PA)
Sophomore, Art
Brown, Bennett Bryan Allen
(Perrysburg, OH)
Freshman, Business, Undecided
Brown, Blake A
(Metropolis, IL)
Senior, Marketing
Brown, Brandi Nichole
(Danville, IL)
Freshman, Fashion Design and Merchandising
Brown, Brandi S
(Dolton, IL)
Junior, Physical Education
Brown, Carson Lee
(Morton, IL)
Freshman, Civil Engineering
Brown, Cergio Renard
(Chicago, IL)
Freshman, Pre-Major, Special Admissions
Brown, Chad Riley
(Danville, IL)
Freshman, Pre-Major
Brown, Charles Oliver
(Murphysboro, IL)
Senior, Biological Sciences
Brown, Charmelle Cantrece
(Swansea, IL)
Junior, Workforce Education and Development
Brown, Christopher Brandon
(Chicago, IL)
Freshman, Pre-Major, Special Admissions
Brown, Christopher Dale
(Marion, IL)
Senior, Industrial Technology
Brown, Christopher R
(Marion, IL)
Junior, Radiologic Sciences
Brown, Danielle Rena
(Cairo, IL)
Freshman, Pre-Major, Special Admissions
Brown, David Chad
(Carbondale, IL)
Senior, Psychology
Brown, David L
(Va Beach, VA)
Senior, Workforce Education and Development
Brown, David M
(Shreveport, LA)
Senior, Workforce Education and Development
Golf, Target Shooting, And Building Stuff
Brown, Dustin Dale
(Neoga, IL)
Junior, History
Brown, Jacob Henry
(Brownstown, IL)
Freshman, Pre-Major
Brown, James H
(Gurnee, IL)
Freshman, Pre-Major
Brown, James J
(Carbondale, IL)
Senior, Political Science
Brown, Jason B
(Chicago, IL)
Sophomore, Art
Brown, Jennifer R
(Mount Vernon, IL)
Junior, Pre-Major
Brown, Jeremiah Sheehan
(Trivoli, IL)
Sophomore, Aviation Flight
Brown, Jessica Michelle
(Carterville, IL)
Senior, Marketing
Brown, Jill Louise
(Pekin, IL)
Senior, Art

Brown, Justin David
(Rockford, IL)
Freshman, Biological Sciences
Brown, Katie Marie
(Galt, IL)
Sophomore, Cinema and Photography
Brown, Kenneth
(Carbondale, IL)
Junior, Sociology
Brown, Kennie Aaron
(FAFB, WA)
Freshman, Workforce Education and Development
Brown, Kevin E
(Valier, IL)
Senior, Zoology
Brown, Kevin, Jr
(Bellwood, IL)
Sophomore, Psychology
Brown, Kimberly Ann
(Riverside, CA)
Junior, Workforce Education and Development
Brown, Kristen Marie
(Royalton, IL)
Senior, Early Childhood Education
Brown, Linton C
(Eustis, FL)
Senior, Recreation
Brown, Loren Evan
(Northbrook, IL)
Freshman, Pre-Major, Special Admissions
Brown, Lorraine J
(Carbondale, IL)
Senior, Dental Technology
Brown, MacKenzie Marie
(Winchester, IL)
Senior, Interior Design
Brown, Marcus L
(Decatur, IL)
Junior, Accounting
Brown, Marcy Michele
(Jonesboro, IL)
Junior, Science, Undecided
Brown, Mariah Elizabeth
(Carbondale, IL)
Senior, Journalism
Brown, Marlo Denise
(Colp, IL)
Senior, Workforce Education and Development
Brown, Martesha Nicole
(Rockford, IL)
Sophomore, Radio-Television
Brown, Matthew Anthony
(Lawrenceville, IL)
Junior, Aviation Management
Brown, Matthew L
(Chester, IL)
Senior, English
Brown, Matthew Ryan
(Du Quoin, IL)
Senior, Special Education
Brown, Matthew Steven
(Champaign, IL)
Freshman, Pre-Major, Special Admissions
Brown, Michael Craig
(Carol Stream, IL)
Junior, Architectural Studies
Brown, Monique T
(St Louis, MO)
Junior, Zoology
Brown, Nathaniel Omar
(Chester, IL)
Sophomore, Political Science
Brown, Rachel A
(McHenry, IL)
Senior, Special Education
Brown, Raquel Monique
(Glenwood, IL)
Freshman, Pre-Major
Brown, Rekeya S
(Chicago, IL)
Freshman, Pre-Major, Special Admissions
Brown, Richard Donald
(Dixmoor, IL)
Freshman, Pre-Major
Brown, Robin J'nelle
(Broadview, IL)
Freshman, Pre-Major
Brown, Rufus Jerome, Sr.
(Washington, DC)
Senior, Workforce Education and Development
Brown, Ryan Thomas
(Harvel, IL)
Junior, Agribusiness Economics

Brown, Scott T, Jr
(Carbondale, IL)
Senior, Architectural Studies
Brown, Shamyra Charda
(East St Louis, IL)
Freshman, Early Childhood Education
Brown, Stephen Nicholas
(Marion, IL)
Sophomore, Philosophy
Brown, Steven Davis
(Viola, IL)
Senior, Aviation Management
Brown, Steven Joseph
(Pleasant Plains, IL)
Junior, Civil Engineering
Baseball, Basketball, Golf, Racquet Ball
Brown, Stuart A
(Carbondale, IL)
Senior, Computer Science
Brown, Tangie Onesha
Junior, Administration of Justice
Brown, Tareka Charlay
(Chicago, IL)
Sophomore, Accounting
Brown, Tiffany Nanette
(Jonesboro, IL)
Senior, Social Work
Brown, Tiffiny JaVon
(Carbondale, IL)
Senior, Sociology
Brown, Tracy
(Chicago, IL)
Sophomore, Fashion Design and Merchandising
Brown, Tshaka Mahdi
(Chicago, IL)
Sophomore, Administration of Justice
Brown, Tyler Lyle
(Gillespie, IL)
Freshman, Agriculture, General
Brown, Vincent
(Carbondale, IL)
Freshman, Food and Nutrition
Brown, Viola M
(Cairo, IL)
Senior, Applied Sciences, Undecided
Browning, Anthony Lee
(Chambersberg, IL)
Senior, Engineering Technology
Browning, Kelly Elaine
(Griggsville, IL)
Senior, Paralegal Studies for Legal Assistants
Browning, Scott Mason
(Grafton, IL)
Sophomore, Agriculture, General
Brownlee, William Eugene
(Vacaville, CA)
Freshman, Workforce Education and Development
Brownlow, Tara Marie
(Springfield, IL)
Junior, Philosophy
Brownson, Amy K
(Orangeville, IL)
Senior, Animal Science
Brubaker, Erin Nicole
(Marion, IL)
Freshman, Pre-Major
Bruce, Erin R
(Fairfield, IL)
Senior, Social Work
Bruce, Jason C
(Marion, IL)
Senior, Industrial Technology
Bruce, Kim Michelle
(E St Louis, IL)
Junior, Workforce Education and Development
Bruce, Michael J
(McChord AFB, WA)
Senior, Workforce Education and Development
Bruce, Stacia Mae
(Benton, IL)
Senior, Elementary Education
Brucker, Ashley Nicole
(Sibley, IL)
Freshman, Dental Hygiene
Brucker, Derek Adam
(Cropsey, IL)
Junior, Agriculture, General
Bruer, Sarah J
(Decatur, IL)
Senior, Zoology
Bruhn, Benjamin A
(Momence, IL)
Freshman, Mechanical Engineering

Bruington, Jonathan P
(Brandenburg, KY)
Junior, Aviation Flight
Beta Theta Pi Fraternity
Bruketa, James Edward
(Carbondale, IL)
Senior, Cinema and Photography
Bruner, Brandon Dejuan
(Nicoma Park, OK)
Junior, Mass Communications, Undecided
Bruner, Jaime Ann
(Waukegan, IL)
Junior, Special Education
Bruner, Lesa Sue
(Carbondale, IL)
Senior, Accounting
Brunk, Jared Lynn
(Pawnee, IL)
Junior, Finance
Brunkhorst, Aaron Thomas
(Nashville, IL)
Junior, Administration of Justice
Brunner, Andrew C
(Woodstock, IL)
Freshman, Pre-Major
Brunner, Jason G
(Oakley, IL)
Junior, Mechanical Engineering
Bruno, Kristen L
(Chicago, IL)
Senior, Theater
Bruno, Malissa Ann
(Chicago Hts, IL)
Senior, Zoology
Bruno, Shawnee Rose
(Carbondale, IL)
Senior, Sociology
Bruno, Thomas Eugene
(Pinckneyville, IL)
Senior, Computer Science
Bruns, Amanda Kay
(Desoto, IL)
Senior, Early Childhood Education
Bruns, Jonathan M
(Pinckneyville, IL)
Senior, Marketing
Bruns, Kevin Timothy
(Hillside, IL)
Senior, Architectural Studies
Bruns, Michael Paul
(Germantown, IL)
Junior, Agribusiness Economics
Collegiate FFA And ABE Club
Bruns, Rebekah Ann
(La Harpe, IL)
Junior, Plant and Soil Science
Brunson, Tomika Nicki
(Lakewood, WA)
Junior, Workforce Education and Development
Bruskin, David O
(Naperville, IL)
Junior, Information Systems Technologies
Bruster, India Nicole
(Cleveland, OH)
Freshman, Pre-Major, Special Admissions
Bruzdzinski, Thomas Joseph
(Naperville, IL)
Sophomore, Information Systems Technologies
Bryan, Joseph Edward
(Centralia, IL)
Senior, Administration of Justice
Bryan, Lesley E, Jr.
(Miami, FL)
Senior, Workforce Education and Development
Bryant, Colby Katrice
(South Holland, IL)
Sophomore, Pre-Major
Bryant, Connie Sue
(Summerville, SC)
Senior, Workforce Education and Development
Bryant, Dennis William
(Va Beach, VA)
Senior, Workforce Education and Development
Bryant, Ebony Tomika
(Chicago, IL)
Junior, Elementary Education
Bryant, Jani Jo
(Murphysboro, IL)
Senior, Music
Bryant, Kelly Jo
(Murphysboro, IL)
Senior, Mathematics

Bryant, Natalie Beth
(Normal, IL)
Sophomore, English
Bryant, Nathaniel Lee
(Carbondale, IL)
Sophomore, Pre-Major
Bryant, Phillip Nickolaus
(Plano, TX)
Sophomore, Finance, Pre-Law
Pi Sigma Epsilon
Bryant, Pongee Elaine
(Chicago, IL)
Junior, Political Science
Bryant, Sharon Marie
(Mexico Bch, FL)
Junior, Health Care Management
Bryant, Stanley Aundra, Jr
(Naples, FL)
Senior, Health Education
Bryant, Valerie Sue
(Murphysboro, IL)
Freshman, Workforce Education and Development
Bryson, Quincy Westbrook
(E Moline, IL)
Freshman, Pre-Major
Brzana, Joseph Bernard
(Chicago, IL)
Senior, Aviation Management
Bubonic, Stephanie Leigh
(Pleasant Plns, IL)
Sophomore, Pre-Major
Buchan, Joulaika Altagracia
(Aruba, WI)
Senior, Health Care Management
Social Services, Travel, Poetry, Reading, Mentorship, Big Sisters
Buchanan, Andy Scott
(Peoria, IL)
Senior, Industrial Technology
Buchanan, Barry Bentley
(St Francisvle, IL)
Senior, Aviation Management
Buchanan, Evangeline H
(Johnston City, IL)
Senior, Marketing
Buchanan, Hannah Mary
(St Francisvle, IL)
Senior, Animal Science
Buchanan, Irie A
(Oak Park, IL)
Sophomore, Pre-Major
Buchanan, Jamie
(Pittsfield, IL)
Junior, Aviation Flight
Buchanan, Jerry Michael
(Candler, NC)
Freshman, Workforce Education and Development
Buchanan, Jonathan M
(Jacksonville, VA)
Freshman, Industrial Technology
Buchanan, Reginald Gerald
(Chicago, IL)
Freshman, Pre-Major
Buchmiller, John Raymond
(New Athens, IL)
Junior, Political Science
Buck, Katherine Aileen
(Champaign, IL)
Freshman, Elementary Education
Buckingham, Freddie Lee, Jr
(Desoto, IL)
Senior, English
Buckingham, Jeremy Tyler
(Collinsville, IL)
Sophomore, Chemistry
Buckley, John F, III
(Jacksonville, FL)
Senior, Workforce Education and Development
Buckley, Nicholas F
(Louisville, KY)
Junior, Cinema and Photography
Buckner, Alan C
(Martinsville, IL)
Senior, Agriculture, General
Buckner, Justin Lowell
(Chicago, IL)
Freshman, Pre-Major, Special Admissions
Buckner, Shenee Denise
(Carbondale, IL)
Sophomore, Education, Undecided
Budrys, Tristan J
(Gurnee, IL)
Senior, Information Systems Technologies

Buehler, Carrie Lynn
(Centrailia, IL) ,
Junior, Elementary Education
Buening, Nicholas Aaron
(Carlyle, IL)
Junior, Automotive Technology
Buerger, Ian
(Buffalo Grove, IL)
Sophomore, Paralegal Studies for Legal Assistants
Buerkett, Hannah Nicole
(Petersburg, IL)
Sophomore, Pre-Major
Bues, Sarah Lynn
(Chatham, IL)
Freshman, Elementary Education
Buesteton, Kyle Anthony
(Alton, IL)
Senior, Geology
Congratulations on your Graduotion in 2005.
Buesteton, Sarah Jane
(Alton, IL)
Freshman, Pre-Major
Buettner, Janene Nicole
(Batavia, IL)
Junior, Radiologic Sciences
Buettner, Janine Renee
(Macomb, IL)
Senior, Interior Design
Bueza, Abbey L
(Carterville, IL)
Senior, Psychology
Buffenmeyer, Kyle Allen
(Taylorville, IL)
Junior, Plant and Soil Science
Buffington, Devian Hurst
(Urbana, IL)
Senior, Business Economics
Bugajski, Michael Peter
(Calumet City, IL)
Freshman, Aviation Flight
Bugg, Fredrick Whitehead
(Park Forest, IL)
Senior, University Studies
Buggage, Anthony Louis
(New Orleans, LA)
Senior, Workforce Education and Development
Music (jazz), Reading, Fishing, Working Out
Buggs, Sheila A C
(Omaha, NE)
Junior, Health Care Management
Bugner, Jeanette Elizabeth
(Johnston City, IL)
Junior, Chemistry
Buhle, John Daniel
(Riverside, IL)
Freshman, History
Buhr, Aubrey S
(N Charleston, SC)
Senior, Workforce Education and Development
Buker, Adam T
(Ava, IL)
Sophomore, Music
Buker, Andrew Norman
(Decatur, IL)
Freshman, Pre-Major
Bukovitz, Sharon L
(Grayslake, IL)
Senior, Elementary Education
Bullar, James Jeffery
(Murphysboro, IL)
Senior, Administration of Justice
Bullard, Wade E
(Carbondale, IL)
Senior, Mechanical Engineering
Buller, Andrew Joseph
(Breese, IL)
Sophomore, Physical Education
Bulloch, Bridgette Lavette
(Horn Lake, MS)
Senior, Health Care Management
Bullock, Becky Ann
(Vaccaville, CA)
Freshman, Industrial Technology
Bullock, Jamaal Robert
(Newport, RI)
Junior, Workforce Education and Development
Bult, Jeremiah Daniel
(Grant Park, IL)
Sophomore, Aviation Flight
Bult, Lisa M
(Monee, IL)
Sophomore, Fashion Design and Merchandising

Bult, Timothy Phillip
(Grant Park, IL)
Freshman, Aviation Flight
Bulva, Zachary Thomas
(Virginia, IL)
Sophomore, Civil Engineering
Bunch, Jonathan D
(Marion, IL)
Senior, English
Bundy, Amber Jannete
(Bellwood, IL)
Sophomore, Pre-Major
Bunford, Nora
(Carbondaloe, IL)
Freshman, Psychology
Bunnage, Ryan Keith
(Lewistown, IL)
Freshman, Mechanical Engineering
Bunselmeyer, Timothy James
(Murphysboro, IL)
Freshman, Computer Science
Bunten, Kevin Christopher
(Chesterfield, MO)
Sophomore, Aviation Flight
Bunting, Adam K
(Albion, IL)
Sophomore, Finance
Bunting, Amy K
(Marion, IL)
Senior, Psychology
Bunton, Patrick Deon
(Arlington Hts, IL)
Sophomore, Radio-Television
Bunton, Staci Lynn
(Herrin, IL)
Senior, Radio-Television
Bunyan, Christian Lane
(Urbana, IL)
Freshman, Pre-Major, Special Admissions
Bunyan, Drew James
(Urbana, IL)
Junior, Political Science
Burch, Sharon L
(Romeoville, IL)
Junior, Elementary Education
Burd, Matthew Dane
(Anna, IL)
Senior, Information Systems Technologies
Burda, Ryan E
(Hurlburtfield, FL)
Sophomore, Journalism
Burde, Jared Timothy
(Carbondale, IL)
Senior, Computer Engineering
Burford, Julie Renee
(McClure, IL)
Senior, Dental Hygiene
Burgelin, John Patrick
(Collinsville, IL)
Junior, Civil Engineering
Burgener, Ashley Casto
(Carterville, IL)
Senior, Elementary Education
Burgener, Shaina Michelle
(Camargo, IL)
Freshman, Pre-Nursing, Pre-Professional
Burger, Aaron Michael
(Glen Ellyn, IL)
Sophomore, Cinema and Photography
Burger, Jay R
(Des Plaines, IL)
Senior, Speech Communication
Burgess, Bryan Christopher
(Prospect Hgts, IL)
Freshman, Computer Engineering
Burgess, Carolyn Denise
(Pensacola; FL)
Senior, Health Care Management
Burgess, Joe F, III
(Tuscola, IL)
Freshman, Radio-Television
Burgett, Courtney Rae
(Carbondale, IL)
Senior, Theater
Burgiel, Michael Christopher
(Carbondale, IL)
Senior, Radio-Television
Burgos, Daniela Victoria
(Chicago, IL)
Freshman, Pre-Major, Special Admissions
Burk, Jeffery Thomas
(Willowbrook, IL)
Freshman, Pre-Major

Burk, Melissa Emily
(Champaign, IL)
Freshman, Aviation Flight
Burkart, Justin James
(Marengo, IL)
Freshman, Radio-Television
Burke, Alison Nicole
(McLeansboro, IL)
Senior, Early Childhood Education
Burke, Brian P
(Matteson, IL)
Senior, Computer Science
Burke, Brian T
(Freeport, IL)
Sophomore, Mortuary Science and Funeral Service
Burke, Daniel James
(Chicago, IL)
Freshman, Pre-Major
Burke, Jennifer Ann
(Rochester, IL)
Senior, Cinema and Photography, Art
Burke, Kyle R
(Murphysboro, IL)
Sophomore, Mechanical Engineering
Burke, Susan Abigail
(McLeansboro, IL)
Sophomore, Theater
Burkett, Lesley Rose
(Albion, IL)
Senior, Art
Burkhart, Blake James
(Wilmette, IL)
Sophomore, Psychology
Burkiewicz, Christine Noel
(Orland Park, IL)
Sophomore, Respiratory Therapy Technology
Burks, Tekecia Monique
(Chicago, IL)
Junior, Finance
Burleigh, Daniel Troy
(Bremerton, WA)
Freshman, Workforce Education and Development
Burnam, Abigail
(Carterville, IL)
Sophomore, Psychology
Burnam, Sarah Rose
(Carterville, IL)
Senior, Civil Engineering
Burnett, Ebony Sade
(Bartlett, IL)
Freshman, Pre-Law
Burnett, Joyce Ashley
(Calumet City, IL)
Freshman, Pre-Nursing, Pre-Professional
Burnett, Rhonda Gail
(Pittsburg, IL)
Senior, Recreation
Burnett, Teddi Rochelle
(Carbondale, IL)
Junior, Psychology
Burnett, Tiffaney Janae
(Glenwood, IL)
Freshman, Computer Science
Burnette, Evan B
(Springfield, IL)
Senior, Art
Burnom, Candice N
(Carbondale, IL)
Senior, Psychology
Burns, Ashley Nicole
(Belleville, IL)
Freshman, Management
Burns, Chase Mylon
(Alexis, IL)
Junior, Zoology
Burns, Joshua E
(Steeleville, IL)
Freshman, Mechanical Engineering
Burns, Katherine Ann
(Gurnee, IL)
Freshman, Pre-Major, Special Admissions
Burns, Kyle P
(Chicago, IL)
Freshman, Accounting
Burns, Michael David
(Roscoe, IL)
Freshman, Zoology
Burns, Tiffney L
(Carbondale, IL)
Senior, Pre-Major

Burnside, Kyle O
(Downers Grove, IL)
Junior, Radio-Television
Burnside, Robin M
(Dowell, IL)
Junior, Journalism
Burrell, Kyron D
(E St Louis, IL)
Sophomore, Mining Engineering
Burress, Deanna
(Marion, IL)
Junior, Chemistry
Burris, Crystal N
(Jonesboro, IL)
Senior, Elementary Education
Burris, DeAngela
(Murphysboro, IL)
Junior, Administration of Justice
Burris, Tiffany L
(Cairo, IL)
Senior, Education, Undecided
Burroughs, Allison Mary
(Streator, IL)
Freshman, Architectural Studies
Burroughs, Cody Roy
(Allerton, IL)
Senior, Animal Science
Burroughs, Sandi L
(Harrisburg, IL)
Senior, Rehabilitation Services
Burrows, Kenneth Joseph, Jr
(Lith, IL)
Sophomore, Aviation Flight
Burrows, Michael Sherod
(Carbondale, IL)
Junior, Political Science
Burt, Marci C
(Clay City, IL)
Senior, Civil Engineering, Chemistry
Burton, Asa Stephan
(Chicago, IL)
Freshman, Pre-Medicine
Burton, Ashley Michelle
(Centralia, IL)
Sophomore, Elementary Education
Burton, Imamu A
(Havelock, NC)
Junior, Electronic Systems Technologies
Burton, Melinda Sue
(Carterville, IL)
Junior, English
Burton, Ryan I
(Carterville, IL)
Senior, Art
Burton, Shakari W
(Chicago, IL)
Freshman, Pre-Major, Special Admissions
Burton, Stephen Nathan
(White Heath, IL)
Sophomore, Computer Engineering
Bury, Stephanie Lynn
(Sparta, IL)
Junior, Radio-Television
Busch, Jerad Ryan
(Murphysboro, IL)
Sophomore, Biological Sciences
Busch, Katie Lyn
(Yorkville, IL)
Junior, Art
Busche, James E
(St Charles, IL)
Freshman, Workforce Education and Development
Busekrus, Douglas Anthony
(Collinsville, IL)
Senior, Engineering Technology
Busen, Jared Lane
(Quincy, IL)
Senior, Automotive Technology
Busenbark, Whitney Ann
(Farmington, MO)
Junior, Dental Hygiene
Buser, David Swan
(Rockford, IL)
Senior, Aviation Management
Bush, Brandie Camille
(Chicago, IL)
Senior, Speech Communication
Bush, Jessika L
(South Holland, IL)
Freshman, Fashion Design and Merchandising
Bush, Kimberly Lynn
(Newport, NC)
Senior, Health Care Management

Bush, Naomi Nicole
(Aurora, IL)
Junior, Electrical Engineering
Bush, Thomas E
(Mulkeytown, IL)
Senior, Health Care Management
Bushelle, William John
(Cambria, IL)
Senior, Industrial Technology
Bushur, Mike L
(Sigel, IL)
Senior, Geology
Buske, Nathan Kyle
(Springfield, IL)
Freshman, Pre-Major
Buss, Derek William
(Sparta, IL)
Freshman, Pre-Major
Buss, Kyndall Nicole
(Mt Sterling, IL)
Freshman, Pre-Major
Busse, Michael James
(Conroe, TX)
Senior, Aviation Management
Bustamante, Jason T
(Waukegan, IL)
Freshman, Undeclared
Beta Theta Pi Fraternity, Basketball & Frisbee Golf
Bustos, Jessica Louise
(Murphysboro, IL)
Sophomore, English
Butak, Kevin Clifford
(Gardiner, ME)
Senior, Geology
Butcher, Adam C
(Roodhouse, IL)
Junior, Plant and Soil Science
Butcher, Michele Ann
(Edwardsville, IL)
Senior, Mining Engineering
Saluki Miners
Butera, Katie Ann
(Rockton, IL)
Freshman, Psychology, Pre-Physical Therapy
Leadership Council, Hall Council (Steagall), SPC Marketing Committee, Honors Program
Butler, Armagan S
(N Chrlstn AFB, SC)
Senior, Workforce Education and Development
Butler, Ashleigh Nichole
(Benton, IL)
Freshman, Pre-Major
Butler, Ashley Yvette
(Blue Island, IL)
Freshman, Biological Sciences
Butler, Christina M
(Benton, IL)
Senior, Marketing
Butler, Daniel James
(Metamora, IL)
Junior, Civil Engineering
Butler, Jeffrey C
(Darien, IL)
Sophomore, Art
Butler, Lisa Ann
(Murphysboro, IL)
Senior, Elementary Education
Butler, Megan E
(Litchfield, IL)
Junior, Management
Butler, Melissa Jane
(Washington, IL)
Freshman, Cinema and Photography
Butler, Michelle Ann
(Tamms, IL)
Senior, Elementary Education
Butler, Stahle Vincent
(Carbondale, IL)
Senior, Information Systems Technologies
Butler, TaQualla L
(Cntry Clb Hls, IL)
Freshman, Pre-Major, Special Admissions
Butt, Awais Ahmed
(Carbondale, IL)
Senior, Pre-Dentistry
Butterfield, Nicholas David
(Chicago, IL)
Freshman, Liberal Arts, Undecided
Buttrom, Melanie Bianca
(Chicago Hghts, IL)
Sophomore, Marketing

Buttrum, Kenneth Lee
(Marion, IL)
Sophomore, Electronic Systems Technologies
Butts, Andrew S
(Edwardsville, IL)
Sophomore, Pre-Major
Butts, Karen Maureen
(Mattoon, IL)
Junior, Management
Butts, Martin D
(Urbana, IL)
Senior, Marketing
Butzen, Cody P
(Chicago, IL)
Junior, Art
Buursma, Joshua Graham
(St Joseph, MI)
Senior, Cinema and Photography
Buzzard, Keith M
(Altamont, IL)
Senior, Administration of Justice
Byers, Aaron James
(Carbondale, IL)
Senior, Mechanical Engineering
Byndum, Tykesha M
(Hoffman Ests, IL)
Freshman, Pre-Major, Special Admissions
Bynum, David J
(Chicago, IL)
Senior, Workforce Education and Development
Byrd, Ashley Marie
(Freeburg, IL)
Sophomore, Speech Communication
Byrd, Charelle Monae
(Cahokia, IL)
Freshman, Psychology
Byrd, Jacklyn Christina
(Pekin, IL)
Senior, Cinema and Photography
Byrd, Valerie O
(Chicago, IL)
Junior, Social Work
Byrne, Jennifer Lauren
(Algonquin, IL)
Freshman, Aviation Flight
Byrne, John Patrick
(Oak Park, IL)
Freshman, Recreation
Byrne, Joseph P
(Fairview Hts, IL)
Junior, Mathematics
Byrne, Joseph Thomas
Junior, Recreation
Byrne, Kourtney Anne
(Troy, IL)
Freshman, Pre-Major, Special Admissions
Byrne, Richard L
(Huntley, IL)
Sophomore, Pre-Major
Byrnes, Timothy L
(Shreveport, LA)
Senior, Electronics Management Specialization
Racing, Hot Wheels/Diecast Collecting, Home Projects, Family, Church Activities, Automotive Repair & Restoration
Byron, Nicholas Gregory
(Flossmoor, IL)
Sophomore, Physical Education
Byun, Phil S
(Long Grove, IL)
Freshman, Finance
Bywater, Ashley D
(Granite City, IL)
Senior, Elementary Education
Cabonor, Chad N
(Grayslake, IL)
Junior, Marketing
Cabrero, Alejandro Manuel
(Cula Vista, CA)
Senior, Workforce Education and Development
Cademartori, Dean Clifford
(Norridge, IL)
Freshman, Physical Education
Cadwell, Matt Steven
(Carbondale, IL)
Senior, Information Systems Technologies
Cagann, Kaaryn Therese
(Fox Lake, IL)
Senior, Elementary Education
Cagle, Kendra Marie
(Herrin, IL)
Senior, Workforce Education and Development

Cahue, Guadalupe
(Cicero, IL)
Junior, Finance
Caiazzo, Lauren A
(Mokena, IL)
Senior, Fashion Design and Merchandising
Cain, Jacey M
(Thayer, IL)
Senior, Journalism
Cain, Steven H
(Havelock, NC)
Senior, Aviation Management
Cain, Zachary D
(Aurora, IL)
Sophomore, Administration of Justice
Cairns, Jonathan Robert
(Blue Springs, MO)
Sophomore, Engineering Technology
Calandro, Ashley Nicole
(Murphysboro, IL)
Freshman, Cinema and Photography
Calaway, Claire Ann
(Naperville, IL)
Freshman, Dental Hygiene
Sigma Kappa Sorority
Calayo, Eugene Alfred
(Chicago, IL)
Senior, Science, Undecided
Calderon, Adrienne Marie
(Lasalle, IL)
Junior, Zoology
Calderon, Samantha
(Champaign, IL)
Freshman, Pre-Major, Special Admissions
Caldwell, Chad Anderson
Senior, Computer Science
Caldwell, Derrick
(Chicago, IL)
Senior, Information Systems Technologies
Caldwell, Tyler Patrick
(Industry, IL)
Junior, Aviation Management
Calero, Jonathan Ross
(Naperville, IL)
Freshman, Pre-Major, Project Achieve
Caligone, Joseph D
(Jacksonville, FL)
Sophomore, Electronic Systems Technologies
Calispa, Roberto B
(Chicago, IL)
Sophomore, Aviation Flight
Call, Bryan R
(Carbondale, IL)
Sophomore, Cinema and Photography
Callaghan, John Francis
(Jacksonville, NC)
Junior, Aviation Management
Callahan, David Thomas, Jr
(Arlington Hts, IL)
Sophomore, Automotive Technology
Callahan, Lynda Lorena
(Herrin, IL)
Senior, Accounting, Business Economics, INTEC
College Republican, Alpha Kappa Psi
Callahan, Timothy Wayne, II
(Olympia Fld, IL)
Freshman, Business, Undecided
Callanan, Robert Louis
(Carbondale, IL)
Senior, Automotive Technology
Callaway, David Anthony
(Spokane, WA)
Freshman, Workforce Education and Development
Callicoat, Ryan S
(Jacksonville, FL)
Sophomore, Workforce Education and Development
Calliss, Rebecca Lynn
(Marion, IL)
Sophomore, Pre-Major
Calloway, Casey Conrad
(Edwardsville, IL)
Sophomore, Biological Sciences
Calloway, Cleveland James
(Augusta, GA)
Sophomore, Electronic Systems Technologies
Calmes, Christopher Bailie
(Forsyth, IL)
Senior, Journalism
Calnan, Victoria Jean
(Royalton, IL)
Junior, Accounting

Calvert, Stephanie Anne
(Roselle, IL)
Freshman, Liberal Arts, Undecided
Camacho, Amanda Frances
(Chicago, IL)
Sophomore, Pre-Major
Camarato, Robert A
(Herrin, IL)
Junior, Business, Undecided
Camden, Jessica Renee
(Murphysboro, IL)
Junior, Elementary Education
Cameron, Rustin F
(Carbondale, IL)
Senior, Food and Nutrition
Camp, Helen Marie
(Loda, IL)
Senior, Plant and Soil Science
Camp, Nicholas J
(Morton, IL)
Sophomore, Cinema and Photography
Campana, William A
(St Charles, IL)
Senior, Administration of Justice
Campanella, Terry Alan
(DuQuoin, IL)
Freshman, Computer Engineering
Campbell, Adam Todd
(Pekin, IL)
Senior, Plant and Soil Science
Campbell, Alexander James
(Bethalto, IL)
Sophomore, Forestry
Campbell, Amanda Marie
(Carbondale, IL)
Senior, Social Work
Campbell, Angela Patrice
(Glenview, IL)
Freshman, Music
Campbell, Anthony Jeremiah
(Ashland, IL)
Freshman, Forestry
Campbell, Brandon John
(Braceville, IL)
Freshman, Administration of Justice
Campbell, Candace-Juliann Lynn
(Carbondale, IL)
Junior, Civil Engineering
Campbell, Damion Terrell
(O'fallon, IL)
Senior, Political Science
Delta Sigma Phi Fraternity, Columnist - Daily Egyptian, 2 Theater Productions, Battle Buddies, Cheerleader, Saluki Volunteer Corp
Campbell, David Templeton
(Marion, IL)
Junior, Plant and Soil Science
Campbell, Douglas Adam
(Carbondale, IL)
Senior, Marketing
Campbell, Erin Rebecca
(Glenview, IL)
Sophomore, Pre-Major
Campbell, Jeffrey Ramone
(Mt Vernon, IL)
Junior, Rehabilitation Services
Campbell, Jennifer Lee
(Galatia, IL)
Senior, Elementary Education
Campbell, Joseph D
(Murphysboro, IL)
Senior, Electrical Engineering
Campbell, Michael Joshua
(Rockford, IL)
Senior, Finance
Campbell, Nao
(Belleville, IL)
Sophomore, Administration of Justice
Campbell, Robert E
(Waukegan, IL)
Sophomore, Health Care Management
Campbell, Ryan Elliot
(Batavia, IL)
Senior, Plant Biology
Campbell, Simyra C A
(Chicago, IL)
Senior, Radio-Television
Campbell, Zachary P
(Dyersburg, TN)
Freshman, Dental Technology
Campen, Adam James
(Benson, IL)
Senior, Mechanical Engineering

Campion, Robert J
(Harrisburg, IL)
Senior, Special Education
Campione, Jacob M
(Tinley Pk, IL)
Junior, Aviation Management
Campos, Jennifer S
(Murphysboro, IL)
Senior, Biological Sciences
Campos, Lindsey Erin
(Bloomington, IL)
Junior, Foreign Language and International Trade
Canada, Shaneva Tiana
(Chicago, IL)
Junior, Food and Nutrition
Canaval, Tatiana C
(Naperville, IL)
Senior, Journalism
Canavan, Dustin
(Quincy, IL)
Senior, Radiologic Sciences
Candeloro, Dominic L
(Chicago Hts, IL)
Junior, Management
Cane, Charles Perry, Jr.
(Little Rock, AR)
Freshman, Health Care Management
Football, Basketball, Weight Lifting
Cane, Christina Rose
(Quincy, IL)
Sophomore, Architectural Studies
Canidate, Andrea
(Suffolk, VA)
Sophomore, Workforce Education and Development
Canik, Carolyn K.
(Carbondale, IL)
Freshman, Workforce Education and Development
Canmann, Meredith Emily
(Highland Park, IL)
Sophomore, Pre-Major
Canning, Robert Joe
(Maroa, IL)
Sophomore, Forestry
Cannon, Deetria Nichole
(Naperville, IL)
Junior, Radio-Television
Cannon, Gregory Allen
(Essex, MO)
Senior, Workforce Education and Development
Cannon, Michael Leon
(East St Louis, IL)
Senior, Physical Education
Cano, Rafael Ivan
(Paw Creek, NC)
Sophomore, Workforce Education and Development
Cantrell, Ryan Andrew
(Red Bud, IL)
Junior, Architectural Studies
Cantu, Alexander Micheal
(Clarence, IL)
Freshman, Marketing
Capel, Arla Jo
(Carrier Mills, IL)
Junior, Journalism, Political Science
The Daily Egyptian
Capers, Roderick
(Kathleen, GA)
Sophomore, Health Care Management
Capoccia, Frank Antonio, Jr
(Chicago, IL)
Freshman, Pre-Pharmacy
Caporale, Amanda S
(Campbell Hill, IL)
Senior, Physician Assistant
Cappetta, Neil Anthony
(Carbondale, IL)
Senior, Radio-Television
Caraballo, Jonathan David
(Fairfield, CA)
Freshman, Industrial Technology
Caraballo, Karla Alexandra
(Fairfield, CA)
Senior, Industrial Technology
Carasco, Ronald M
(Jacksonville, FL)
Senior, Health Care Management
Carbaugh, Jill L
(Herrin, IL)
Senior, Physician Assistant

Carder, Ashley Annmarie
(LaGrange, IL)
Senior, Aviation Management
Cardona, Karen Helen
(Aurora, IL)
Sophomore, Political Science
Cardona, Michael A
(Cicero, IL)
Junior, Spanish
Cardosi, Michael John
(Aurora, IL)
Junior, Radio-Television
Cardwell, Justin L
(Bethalto, IL)
Senior, Industrial Technology
Auto Racing
Carey, Adam Nathan
(Auburn, IL)
Junior, Zoology
Carey, Brian A
(Coronado, CA)
Junior, Workforce Education and Development
Carey, Eileen Patricia
(Chicago, IL)
Sophomore, Pre-Major
Carey, Jason Alan
(Naperville, IL)
Freshman, Pre-Major, Special Admissions
Carey, Leslie Ann
(Graham, WA)
Freshman, Workforce Education and Development
NLP Master Practitioner, Skiing, Boating, Camping, Alaska Fishing
Carey, Michael Robert
(Mattoon, IL)
Senior, Industrial Technology
Carey, William Fredrick
(Jacksonville, FL)
Freshman, Electronic Systems Technologies
Cargill, Wayne Anthony
(Carbondale, IL)
Sophomore, Aviation Flight
Carian, Julia Ann
(Galatia, IL)
Senior, Administration of Justice, Psychology
Carlberg, Kelly E
Sophomore, Pre-Major
Carll, Elsa Ramoran
(Murphysboro, IL)
Senior, Social Work
Carlock, Christopher Kia
(Orange Park, FL)
Freshman, Workforce Education and Development
Carlson, Bibianna Perla
(Hubert, NC)
Senior, Health Care Management
Carlson, Elise Mary
(New Lenox, IL)
Sophomore, Marketing
Carlson, Jared T
(Bolingbrook, IL)
Sophomore, Pre-Major
Carlson, Lacey Ann
(Bothell, WA)
Sophomore, Workforce Education and Development
Carlson, Nicole Marie
(Elgin, IL)
Junior, Special Education
Carmean, Amanda Lee
(Springfield, IL)
Freshman, Mathematics
Carmody, Shelly Joan
(Murrayville, IL)
Senior, Information Systems Technologies
Carnahan, Michael J
(Danville, IL)
Junior, Mechanical Engineering
Carner, Ashleigh Brooke
(Johnson City, IL)
Senior, English
Carnes, Carrie Diane
(Griggsville, IL)
Junior, Radio-Television
Carnes, Casey Edward
(Lansing, IL)
Junior, Automotive Technology
Carnes, Katrina Marie
(Carbondale, IL)
Senior, Journalism
Carney, Scott Alan
(Granite City, IL)
Senior, Finance

Carney, William J
(St Charles, IL)
Junior, Architectural Studies
Carns, Erica Danielle
(Pinckneyville, IL)
Sophomore, Psychology
Carpenter, Kyle
Freshman, History
Carr, Annie J
(Tamms, IL)
Junior, Social Work
Carr, Bret Daniel
(Mapleton, IL)
Sophomore, Pre-Major
Carr, Caitlin Layne
(Springfield, IL)
Freshman, Pre-Major
Carr, Dennis W
(Bellevue, NE)
Senior, Electronic Systems Technologies
Carr, Elizabeth Page
(Golconda, IL)
Senior, Animal Science
Carr, Jonathan Andrew
(Macon, IL)
Junior, Accounting
Carr, Justin A
(Chicago, IL)
Sophomore, History
Carr, Keeshia D
(Cairo, IL)
Senior, Early Childhood Education
Carr, Kenneth C
(Murphysboro, IL)
Senior, Music
Carr, Kerry H, Jr
(McGuire AFB, NJ)
Freshman, Workforce Education and Development
Carr, Sean R
(Hoffman Est, IL)
Sophomore, Automotive Technology
Carradine, Devon D
(Joliet, IL)
Sophomore, Pre-Major
Carrasco, Victor A
(Yuma, AZ)
Senior, Health Care Management
Carrel, Jerrison P
(Marion, IL)
Senior, Physics
Carrera, Christopher C
(Great Lakes, IL)
Senior, Health Care Management
Carriedo, Roberto
(Berwyn, IL)
Senior, Mechanical Engineering
Carriger, Brenna M
(Carbondale, IL)
Senior, Psychology
Carril, Douglas F
(Carbondale, IL)
Senior, Information Systems Technologies
Carrillo, Oscar
(Chicago, IL)
Senior, Accounting
Carrington, Gregory Ryan
(Chicago, IL)
Freshman, Pre-Major
Carrington, Rachel Mae
(Yorkville, IL)
Sophomore, Science, Undecided
Carrion, David R
(Jacksonville, FL)
Sophomore, Workforce Education and Development
Carrol, Adam Douglas
(Pekin, IL)
Freshman, Business, Undecided
Carrolan, Grant Leighton
(Carbondale, IL)
Junior, Administration of Justice
Carroll, James M
(Sugar Grove, IL)
Sophomore, Architectural Studies, Marketing
Carroll, Joseph R
(Sugar Grove, IL)
Sophomore, Electrical Engineering
Carroll, Kevin Wayne
(Granite City, IL)
Senior, History
Carroll, Steven John
(Pana, IL)
Junior, Geology

Carron, Joshua David
(Carbondale, IL)
Senior, Forestry
Carry, Jayson Edward
(Augusta, GA)
Junior, Electronic Systems Technologies
Carson, Trenton DSean
(Joliet, IL)
Sophomore, Cinema and Photography
Carsrud, Amanda J
(Murphysboro, IL)
Senior, Early Childhood Education
Cartagena-Espola, Rudy
(McGuire AFB, NJ)
Senior, Workforce Education and Development
Carter, Amy Lynn
(Carbondale, IL)
Junior, Animal Science
Carter, Andrea M
(Lumberton, NJ)
Junior, Workforce Education and Development
Carter, Ashley Genee
(Chicago, IL)
Freshman, English
Carter, Audrey Joseph
(San Antonio, TX)
Junior, Health Care Management
Carter, Bryan D
(Decatur, IL)
Senior, Industrial Technology
Carter, Candes Cartia
(Hanover Park, IL)
Freshman, Pre-Major, Special Admissions
Carter, Deborah J
(New London, CT)
Sophomore, Workforce Education and Development
Carter, Elaine Marie
(Dunlap, IL)
Freshman, Art
Carter, George C
(Omaha, IL)
Senior, Workforce Education and Development
Carter, Iman Bene
(Chicago, IL)
Freshman, Finance
Carter, Kristen Marie
(Edwardsville, IL)
Junior, Forestry
Carter, Kyle Allen
(Mattoon, IL)
Sophomore, Pre-Law, Administration of Justice, Psychology
Soccer, Going Out
Carter, Marcus Antony
(Carbondale, IL)
Senior, Theater
Carter, Matthew Evan
(Moline, IL)
Senior, Art
Carter, Michael
(Groton, CT)
Senior, Workforce Education and Development
Carter, Nancy H
(Hamer, SC)
Senior, Workforce Education and Development
Crafts, Baking, Community Projects, 4-H Sponsor, Church Youth Director
Carter, Neely Anne
(Anna, IL)
Sophomore, Journalism
Carter, Parish Lee
(Aurora, IL)
Freshman, Pre-Major
Carter, Robin Erica
(Wheeling, IL)
Sophomore, Early Childhood Education
Carter, Roxanne L
(Energy, IL)
Junior, Speech Communication
Carter, Ryan Scott
(Anna, IL)
Sophomore, Marketing
Carter, Samantha Renee
(Florissant, MO)
Junior, Physiology
Carter, Shenise Tashawn
(Matteson, IL)
Sophomore, Pre-Major
Carter, Stacey M
(Chicago, IL)
Sophomore, Pre-Medicine

Carter, Steven C
(Clarendon Hls, IL)
Freshman, Radio-Television
Carter, Tasia L
(Chicago, IL)
Freshman, Accounting
Carter, Terrance Jeremy
(Romeoville, IL)
Freshman, Psychology
Carter, Vivian Ann
(Marion, IL)
Junior, Workforce Education and Development
Carter, Wayne M
(Chicago, IL)
Freshman, Pre-Major, Project Achieve
Cartledge, Carolyn Iesha
(Justice, IL)
Freshman, Pre-Major
Carton, Tony Orion
(Stockton, IL)
Junior, Art
Cartwright, Kyla Lenell
(Kankakee, IL)
Sophomore, Pre-Major
Carver, Dillon Kasey
(Marion, IL)
Junior, Information Systems Technologies
Cary, Clinton H
(Yuma, TN)
Senior, Industrial Technology
Casanova, Eric Anthony
(Mundelein, IL)
Sophomore, Cinema and Photography
Cascarano, Christopher Munro
(Evanston, IL)
Freshman, Pre-Major, Special Admissions
Cascio, Rebecca Anne
(Carterville, IL)
Senior, Cinema and Photography
Case, Cheri L
(Lindenhurst, IL)
Senior, Elementary Education
Case, Jeremy Patrick
(Hoffman Ests, IL)
Freshman, Physical Education
Caselli, Brett John
(Gurnee, IL)
Sophomore, Social Studies
Caselli, Jana Lynn
(Collinsville, IL)
Freshman, Pre-Major
Casessa, John David
(Madison, WI)
Senior, Fire Science Management
Casey, Colleen Elizabeth
(Lake Villa, IL)
Junior, English
Casey, Diane C
(Downers Grove, IL)
Senior, Dental Hygiene
Casey, Lauren Marie
(Downers Grove, IL)
Junior, Food and Nutrition
Cash, Nicole Lynnette
(Flora, IL)
Junior, Psychology
Cashen, Jessica
(Springfield, IL)
Junior, Physiology
Cashman, Charles Alan
(San Diego, CA)
Senior, Workforce Education and Development
Caslow, Nathan Dean
(Hudson, IL)
Sophomore, Pre-Medicine
Casolari, John Robert
(Xenia, IL)
Senior, Industrial Technology
Casolari, Mark R
(Marion, IL)
Senior, Psychology
Casper, Daniel Richard, Jr
(Orland Park, IL)
Freshman, Architectural Studies
Cass, Carroll A
(Carterville, IL)
Senior, Art
Cassday, Rachel L
(Carbondale, IL)
Senior, Marketing
Cassidy, Jennifer R
(Woodstock, IL)
Senior, Administration of Justice

Cassidy, Kevin J
(Chicago, IL)
Sophomore, Pre-Major
Cassidy, Kira Anne
(Kingston, IL)
Junior, Forestry
Cassidy, Kristen Marie
(Chicago, IL)
Freshman, Elementary Education
Hall Council, Leadership Council, Intramural Volleyball
Cassidy, Sean Robert
(Carbondale, IL)
Senior, Liberal Arts, Undecided
Cassidy, Shannon Marie
(Nokomis, IL)
Freshman, Pre-Nursing, Pre-Professional
Castelli, Pierino Thomas
(Stillman Valley, IL)
Senior, Forestry
Castelon, Anthony Vincent
(Springfield, IL)
Junior, Management
Casten, Jonathan Mueller
(Galatia, IL)
Junior, Engineering Technology
Castillo, Cesar R
(Moline, IL)
Senior, Computer Science, Math
Castillo, Luis D
(Jacksonville, NC)
Senior, Electronic Systems Technologies
Castillo, Troy A
(Palm Springs, CA)
Senior, Workforce Education and Development
Castle, Mehgan Lyn
(Baldwin, IL)
Senior, Agriculture, General
Castro, Aileen Ong
(Hoffman Est, IL)
Sophomore, University Studies
Caswell, Paul Eugene
(Mt Zion, IL)
Senior, Civil Engineering
Catalano, Caleb A
(Claredon Hls, IL)
Sophomore, Psychology
Catavu, Julie Ann
(Benton, IL)
Senior, Administration of Justice
Cate, Eric Michael
(Golconda, IL)
Junior, Pre-Law
Cates, Brian Lowell
(Mount Vernon, IL)
Senior, Philosophy
Cates, Laura L
(Murphysboro, IL)
Junior, Pre-Major
Cates, Stefanie Dawn
(Waukegan, IL)
Senior, Health Care Management
Cato, David L
(Pemberton, NJ)
Senior, Workforce Education and Development
Catubo, Enrico B
(McGuire AFB, NJ)
Senior, Workforce Education and Development
Caudell, James E
(Carbondale, IL)
Senior, Electronic Systems Technologies
Caulkins, Amy Jo
(Carbondale, IL)
Senior, Art
Cavanaugh, Paul F, Jr
(Murphysboro, IL)
Senior, Information Systems Technologies
Cavanaugh, Sarah Patricia
(Fairfield, IL)
Sophomore, Pre-Major
Cavera, Nicole
(Plainfield, IL)
Junior, Management
Caves, Willie Devon
(Murphysboro, IL)
Sophomore, Physical Education
Cavinder, Britta Renee
(Shelbyville, IL)
Freshman, Special Education
Cavinder, Casey Stanley
(Christopher, IL)
Senior, Psychology

Cavitt, Lindsay Ann
(Nashville, IL)
Freshman, Respiratory Therapy Technology
Cawley, Eric Brandon
(Chatham, IL)
Freshman, Pre-Major
Cearlock, Brent Michael
(Paris, IL)
Senior, Civil Engineering
Cearlock, Nicholas R
(Paris, IL)
Junior, Marketing
Cecil, Joseph Adam
(Carbondale, IL)
Senior, History
Cederberg, Damon Evan
(N Chicago, IL)
Senior, Forestry
Ceglinski, Benjamin Walter
(Centralia, IL)
Freshman, Forestry
Cekander, Diana Lynn
(Effingham, IL)
Junior, Early Childhood Education
Celestaine, Crystal Nichole
(Markham, IL)
Sophomore, Communication Disorders & Sciences
Cenkush, Megan Anne
(Mishawaka, IN)
Junior, Physical Education
Cepa, Tom James
(Glenview, IL)
Freshman, Pre-Major
Cepela, Noah Thomas
(Chicago, IL)
Freshman, Liberal Arts, Undecided
Cerda, Omar
(Chicago, IL)
Freshman, Business, Undecided
Ceres, Jessica L
(Havelock, NC)
Sophomore, Electronic Systems Technologies
Cermak, Jason James
(Chicago, IL)
Freshman, Pre-Major
Cermak, Julia Lynn
(Antioch, IL)
Freshman, Pre-Major
Sigma Sigma Sigma Sorority
Cernak, Michael Griffiths
(Flossmoor, IL)
Freshman, Pre-Major
Cerutti, Michelle Cole
(Herrin, IL)
Sophomore, Workforce Education and Development
Cervantes, Eduardo
(Moreno Valley, CA)
Freshman, Workforce Education and Development
Cesair, Maury DeAndre
(Chicago, IL)
Junior, Art
Cesena, Andrew Joseph
(Montgomery, IL)
Senior, Geography
Cetiner, Ipek Tamara
(Carbondale, IL)
Freshman, Pre-Major
Cetiner, Tulin
(Carbondale, IL)
Junior, Music
Chadwick, Sara Lizabeth
(East Moline, IL)
Freshman, Business, Undecided
Chairez, Lupe
(Lake Zerich, IL)
Junior, Elementary Education
Chakeen, Cullen Patrick
(Clarndn Hills, IL)
Freshman, Business, Undecided
Challans, Katrina J
(Shipman, IL)
Senior, Journalism
Chamberlain, Allison Lee
(Carterville, IL)
Junior, Psychology
Chamberlain, Nathaniel Neil
(Travis AFB, CA)
Junior, Industrial Technology
Chambers, Brian W
(Metropolis, IL)
Senior, Finance

Chambers, Chad Joshua
(Blue Mound, IL)
Freshman, Industrial Technology
Chambers, Joseph Andrew
(Peoria, IL)
Freshman, Aviation Flight
Chambers, Thomas Waller, IV
(Gulfport, FL)
Senior, Workforce Education and Development
Chamness, Jeanie Renee
(West Frankfort, IL)
Senior, Physician Assistant
Chamness, Jeremy Scott
(Coulterville, IL)
Sophomore, Architectural Studies
Chamness, Jeri Michelle
(Pittsburg, IL)
Senior, Special Education
Chamness, Louis Michael
(Anna, IL)
Freshman, Pre-Major, Special Admissions
Chamoun, Ann Marie
(Carbondale, IL)
Junior, Management
Chamoun, Steven Michael
(Carbondale, IL)
Junior, Radio-Television
Champion, John Paul
(Herrin, IL)
Senior, Finance
Chan, April Elizabeth
(Algonquin, IL)
Junior, Management
Chan, Thomas David, III
(Algonquin, IL)
Sophomore, Political Science
Chance, Trent Thomas
(West Frankfort, IL)
Freshman, Management
Chancellor, Daniel Robert
(DeSoto, IL)
Senior, Management
Chancey, Natasha Nicole
(St Louis, MO)
Senior, Pre-Medicine
Chandler, Byron Joseph
(Fairview Hgts, IL)
Junior, Aviation Technologies
Chandler, Eric Daniel
(New Lenox, IL)
Senior, Plant and Soil Science
Chaney, Terrell Darnell
(Fairview hgt, IL)
Freshman, Mortuary Science and Funeral Service
Chaney, Tiffany Shante
(Carbondale, IL)
Junior, Psychology
Chang, Bin-Che
(Carbondale, IL)
Senior, Industrial Technology
Chang, Hao-En
(Carbondale, IL)
Senior, Electrical Engineering
Chantharasy, Manivone Anny
(Hanover Park, IL)
Junior, Speech Communication
Chapin, Giles Matthew
Senior, Workforce Education and Development
Chapman, Brian James
(Mt Prospect, IL)
Freshman, Pre-Major
Chapman, Frank L
(Geneva, IL)
Senior, History
Chapman, Jennifer Elaine
(Riverton, IL)
Senior, Journalism
Chapman, Justin Edward
(Murphysboro, IL)
Senior, Electrical Engineering
Chapman, Robert John, Jr
(Mt Prospect, IL)
Sophomore, Speech Communication
Chapman, Sherelle
Freshman, Workforce Education and Development
Chappell, Eean T
(Carbondale, IL)
Senior, Administration of Justice
Chappell-Ragin, Lee Wanika
(Glenview, IL)
Sophomore, Workforce Education and Development

Charles, Cedric
(Calumet Park, IL)
Senior, Computer Engineering
Charles, Chantale Cherie
(Carbondale, IL)
Senior, Biological Sciences
Charles, Lavon A
(Chicago, IL)
Sophomore, Music
Charles, Maeve L
(Dongola, IL)
Senior, Paralegal Studies for Legal Assistants
Charles, Mary
(Dolton, IL)
Freshman, Pre-Major
Charlet, Jared Lee
(Herrin, IL)
Senior, Aviation Management
Charlton, Tommy Pearl
(Junction City, IL)
Senior, Electrical Engineering
Charumas, Porasai Navarro, Jr
(Huntley, IL)
Sophomore, Pre-Major
Charveron, Nick Adrien
(Decatur, IL)
Junior, Journalism
Chase, Brett Alan
(Vernon Hills, IL)
Senior, Journalism
Chase, Lindsey Michelle
(Broadview, IL)
Sophomore, Fashion Design and Merchandising
Chase, Patrick Hugh
(Avon, IL)
Junior, Plant and Soil Science
Chase, Roque Ethan
(Silverdale, WA)
Junior, Workforce Education and Development
Chastain, Darrin M
(Newark, DE)
Junior, Industrial Technology
Chatman, Erica Dawn
(Chicago, IL)
Junior, Fashion Design and Merchandising
Chatterjee, Kaustav
(Hainesville, IL)
Freshman, Electrical Engineering
Chaurero, Ian A
(Roselle, IL)
Senior, Radio-Television
Chavarria, Alejandra
(Chicago, IL)
Freshman, Zoology
Chavarria, Jose Luis
(New Braunfels, TX)
Senior, Workforce Education and Development
Chavez, Cesar David
(Fairview Hts, IL)
Senior, Aviation Management
Chavez, Jason Michael
(Cpe Girardeau, MO)
Junior, Administration of Justice
Chea, Rithy
(Grayslake, IL)
Freshman, Business Economics
Cheatham, Angelina Marie
(Energy, IL)
Senior, Physical Education
Cheatham, Christopher Paul
(Herrin, IL)
Senior, Management
Cheatham, Michele Lee
Senior, Pre-Major
Cheeseman, Laura S
Senior, Management
Cheffy, Laikyn Nicole
(Sherman, IL)
Freshman, Pre-Major, Special Admissions
Cheffy, Melissa Renee
(Springfield, IL)
Freshman, Pre-Major
Chelman, Nick M
(Downers Grove, IL)
Freshman, Automotive Technology
Chemasko, Jeffrey Thomas
(DeKalb, IL)
Junior, Political Science
Chen, Ching-Hui
(Taichung, China)
Sophomore, Information Systems Technologies

Chen, Chueh-Lun
(Carbondale, IL)
Sophomore, Animal Science
Chen, Ming-Yang
(Carbondale, IL)
Senior, Art
Chen, Shih-Chi
(Carbondale, IL)
Junior, Pre-Foreign Languages and International
Chen, Ti-Chung
(Carbondale, IL)
Senior, Finance
Chen, Tzu-fu
(Carbondale, IL)
Senior, Mechanical Engineering
Chenault, Reginald
(Carbondale, IL)
Freshman, Education, Undecided
Cheng, Gong
(Carbondale, IL)
Senior, Business Economics
Cheng, Min-Hsing
(Carbondale, IL)
Senior, Industrial Technology
Cheperka, Ryan
(Carbondale, IL)
Junior, Psychology
Cherekos, Cassandra Leigh
(Plainfield, IL)
Sophomore, Food and Nutrition
Cherepkov, Kirill A
(North Pekin, IL)
Senior, Automotive Technology, Marketing
Chernikovich, Nicholas William
(Deer Park, IL)
Sophomore, Liberal Arts, Undecided
Chervinko, Daisy Lisa
(Carbondale, IL)
Senior, Elementary Education
Chesnek, Brett W
(Ashley, IL)
Senior, Agribusiness Economics
Chesnutt, James Lee
(Wheeling, IL)
Freshman, Pre-Major
Chesrow, Melissa Rose
(Buffalo Grove, IL)
Junior, Elementary Education
Chestine, Tiffany Nicole
(Phoenix, IL)
Sophomore, Radio-Television
Chewning, Bobby Dean, Jr
(Murphysboro, IL)
Senior, Electronic Systems Technologies
Chiakas, Bradley Paul, Jr
(Lindenhurst, IL)
Freshman, Computer Engineering
Chiang, Po-Hao
(Carbondale, IL)
Senior, Information Systems Technologies
Chiavini, Amanda Rae
(Murphysboro, IL)
Senior, Psychology
Chiba, Ayako
(Carbondale, IL)
Senior, Mortuary Science and Funeral Service
Chick, David Aaron
(W Frankfort, IL)
Junior, Physical Education
Chikaraishi, Ben Jared
(Glenview, IL)
Senior, Forestry
Chilakalaka, Martin M
Senior, Mechanical Engineering
Childers, Bonnie R
(Vandalia, IL)
Freshman, Pre-Medicine
Childers, Gretchen Berkheimer
(Olney, IL)
Senior, Physician Assistant
Childers, Jeffrey E
Sophomore, Social Studies
Childers, Jillian Elizabeth
(Carbondale, IL)
Junior, Journalism
Childers, Joseph Cary Steven
(Minooka, IL)
Sophomore, History
Childers, Kelly L
(Herrin, IL)
Senior, Elementary Education

Childers, Rebecca Michelle
(Makanda, IL)
Senior, Social Work
Childs, Daniel
(Glenwood, IL)
Freshman, Pre-Medicine
Childs, Donall P
(Glenwood, IL)
Freshman, Pre-Major, Special Admissions
Childs, Scott Lael
(Murphysboro, IL)
Senior, Aviation Technologies
Chim, Saw M
(Santa Ana, CA)
Freshman, Industrial Technology
Chin, Francis K
(Chicago, IL)
Sophomore, Civil Engineering
Chinnis, Sadida Arniece
(Charleston, SC)
Freshman, Workforce Education and Development
Chinski, Adam Robert
(Kankakee, IL)
Freshman, Aviation Flight
Chism-Foster, Candice Sherrice
(Chicago, IL)
Senior, Psychology
Chittim, Lisa K
(Olympia, WA)
Senior, University Studies
Chiu, Ding Jun
(Taipei, TW)
Freshman, Health Care Management
Chiu, Yun-pei
(Carbondale, IL)
Senior, Accounting
Chiu, Yu-Shan
(Flagstaff, AZ)
Senior, Pre-Foreign Languages and International
Chmielewski, Matthew Eric
(Oswego, IL)
Freshman, Architectural Studies
Choate, Linda Jean
(Rockwood, IL)
Junior, Art
Chodora, Katharine Anne
(LaGrange Pk, IL)
Senior, Marketing
Choe, Hyung Suk
(Carbondale, IL)
Senior, Science, Undecided
Choi, Jae Won
(Carbondale, IL)
Junior, Physiology
Choi, King Hin
(Mt. Carmel, IL)
Senior, Management
Choice, Calvin J
(Chicago, IL)
Junior, Management
Chou, I-Hsiang
(Carbondale, IL)
Freshman, Pre-Law
Chowdhury, Kishwar Mubin
Freshman, Business Economics
Chrisman, Joeseph D
(Carbondale, IL)
Junior, Management
Christensen, Brittani Nichole
(Belvidere, IL)
Sophomore, Physical Education
Christensen, Chance A
(Naperville, IL)
Senior, Advanced Technical Studies
Christensen, Duane Douglas
(Mundelein, IL)
Senior, Fire Science Management
Christensen, Eric Thomas
(Murray, KY)
Junior, Radio-Television
Christensen, Heidi Lynn
(Carbondale, IL)
Junior, Art
Christensen, Jared Jordan
(South Elgin, IL)
Freshman, Pre-Major
Christensen, Quentin James
(Ohio, IL)
Senior, Electronic Systems Technologies
Christian, Alana Kay
(Waltonville, IL)
Senior, Finance

Christian, Alicia M
(Waltonville, IL)
Senior, Finance
Christian, Sherrell Nicole
(Chicago, IL)
Freshman, Pre-Major, Special Admissions
Christians, Brent Alan
(Peoria, IL)
Senior, Administration of Justice
Christiansen, Lane
(Algonquin, IL)
Freshman, Journalism
Daily Egyptian, Photography
Christiansen, Robert J
(Carbondale, IL)
Junior, Administration of Justice
Christiansen, Steven Daniel
(Brookport, IL)
Senior, Recreation
Christin, Nathan Rodney
(Donnellson, IL)
Freshman, Electronic Systems Technologies
Christmas, Martel O'Neal
(Waukegan, IL)
Freshman, Management
Christmas, Phillip H, Jr
(Waukegan, IL)
Sophomore, Computer Science
Christopher, Carl
(Norfolk, VA)
Freshman, Workforce Education and Development
Christopher, Kevin Patrick
(Cary, IL)
Freshman, Mechanical Engineering
Christopher, Nicholas Peter
(Bourbonnais, IL)
Sophomore, Architectural Studies
Christy, John J
(Chicago, IL)
Freshman, Liberal Arts, Undecided
Chuang, Chun-Hsiung
(Carbondale, IL)
Senior, Management
Chuc, Nori Elizabeth
(Highwood, IL)
Freshman, Zoology
Chudyba, Lukasz Sebastian
(Hawthorn Woods, IL)
Senior, Administration of Justice
Chudyba, Peter Konrad
(Hawthorn Wds, IL)
Freshman, Music
Chullen, Cody Logan
(Benton, IL)
Junior, Management
Chumbley, Joshua Mark
(Rantoul, IL)
Junior, Speech Communication
Chumley, Brooke
(Silver Spring, MD)
Junior, Health Care Management
Chun, Daeyoung Sam
(Northbrook, IL)
Sophomore, Marketing
Chung, Young-Chung
(Seoul, Korea)
Senior, Finance
Church, Angela K
(Harrisburg, IL)
Junior, Special Education
Churchill, Fabian Brice
(Joliet, IL)
Sophomore, Electronic Systems Technologies
Churchill, Jason Daniel
(Williamsville, IL)
Junior, Physician Assistant
Churchill, Samuel Thomas
(Carbondale, IL)
Freshman, Pre-Optometry
Churillo, Wyatt James
(Dongola, IL)
Senior, Biological Sciences
Ciba, Alex James
(Wilmette, IL)
Freshman, Pre-Major, Special Admissions
Cicardi, Jana Renee
(DuQuoin, IL)
Senior, Elementary Education
Cichosz, Katherine Jane
(Oak Park, IL)
Freshman, Fashion Design and Merchandising

Cimino, Nicholas Anthony
(Wheaton, IL)
Senior, Art
Cinquegrani, Gino J, Jr
(Rolling Mdws, IL)
Freshman, Dental Technology
Cipolla, Timothy Alan
(Hurricane, WV)
Junior, Aviation Management
Cirton-Bey, Dmario Antoine
(Chicago, IL)
Freshman, Pre-Law
Cisne, Benjamin C
(Jacksonville, IL)
Sophomore, Art
Cisneros, Gabriel
(Groton, CT)
Senior, Workforce Education and Development
Cisneros, Larry Wayne
(Chillicothe, IL)
Junior, Cinema and Photography
Ciszak, Corbet Christopher
(Carbondale, IL)
Junior, Mathematics
Cizick, Samara J
(Tamaroa, IL)
Senior, Elementary Education
Clancy, Mark Francis
(St Louis, MO)
Senior, Workforce Education and Development
Clanton, Erin Lynette
(Elizabethtown, IL)
Senior, Art
Clarida, Lindsey Kay
(Harrisburg, IL)
Senior, Early Childhood Education
Working With Children, Swimming, Basketball, Football, Baseball
Clark, Aaron Robert
(Tyndall AFB, FL)
Junior, Workforce Education and Development
Clark, Alanna Claire
(Springfield, IL)
Sophomore, Psychology
Clark, Alison Susann
(Naperville, IL)
Junior, Social Work, Psychology
Sigma Sigma Sigma Sorority, Resident Assistant Of Mae Smith, Volunteering At The Women's Center, Dancing, Watching Movies, Nature Walks
Clark, Anna Livia Wessel
(Carbondale, IL)
Senior, Business, Undecided
Clark, Bradley Ray
(Carbondale, IL)
Senior, History
Clark, Christian D
(Chicago, IL)
Junior, Aviation Management
Clark, Christopher Joseph
(Apple Valley, CA)
Senior, Fire Science Management, Fire Science; Instructor Of Technology And Military Science
Soccer, Softball, Reading, Mountain Biking, Teaching, Spending Time With My Family
Clark, Christopher Kyle
(Downers Grv, IL)
Sophomore, Automotive Technology
Clark, Dan Lee
(Orange Pk, FL)
Sophomore, Workforce Education and Development
Clark, Devin R
(Carbondale, IL)
Senior, Elementary Education
Clark, Elisabeth Mary
(Carbondale, IL)
Senior, Journalism
Clark, Emily Cathleen
(Decatur, IL)
Sophomore, Psychology
Clark, James Russell
(Bremerton, WA)
Junior, Workforce Education and Development
Clark, Jennifer L
(Charleston, IL)
Senior, Elementary Education
Clark, John J
(Joliet, IL)
Junior, Geography, German
Clark, Jon D
(Decatur, IL)
Junior, Zoology

Clark, Joseph Patrick
(Carbondale, IL)
Senior, Management
Clark, Julie Ann
(Eldorado, IL)
Senior, Liberal Arts, Undecided
Clark, Justin Keith
(Carbondale, IL)
Junior, Aviation Technologies
Clark, Kimberly A
(Highland, IL)
Senior, Workforce Education and Development
Clark, Latasha Lynn
(Decatur, IL)
Junior, Information Systems Technologies
Clark, Matthew Jerome
(Shelbyville, IL)
Senior, Forestry
Clark, Matthew R
(Marion, IL)
Junior, Music
Clark, Matthew Ryan
(Mt Carmel, IL)
Senior, Pre-Major
Clark, Melovee Lynette
(Mound City, IL)
Senior, Social Work
Clark, Michael David
(Glenview, IL)
Junior, Cinema and Photography
Clark, Nathan Cory
(Du Quoin, IL)
Freshman, Pre-Major, Special Admissions
Clark, Patricia A
(Jacksonville, FL)
Freshman, Workforce Education and Development
Clark, Samuel Lee
(Harrisburg, IL)
Freshman, Aviation Flight
Clark, Sarah Anne
(Lindenhurst, IL)
Senior, Philosophy
Clark, Seth Benjamin
(Carterville, IL)
Junior, Psychology
Clark, Sharon L
(Chicago, IL)
Senior, Workforce Education and Development
Travel, Shopping, Cooking, Web Surfing, Dining Out
Clark, Stacey Lynn
(Peoria, IL)
Junior, Industrial Technology
Clark, Steve M
(Murphysboro, IL)
Freshman, Elementary Education
Football, My Son, My Fiancee
Clark, Timothy Ray
(O Fallon, IL)
Senior, Workforce Education and Development
Clark, William Daniel
(Salem, IL)
Sophomore, Plant and Soil Science
Clarke, Jason Charles
(Chicago, IL)
Junior, Electronic Systems Technologies
Clarke, Kara Ann
(Rockford, IL)
Junior, History
Clarke, Steven Edward
(Roscoe, IL)
Sophomore, Aviation Flight
Clarry, Heather
(Carbondale, IL)
Junior, Pre-Major
Classen, Christopher David
(Peoria, IL)
Junior, Architectural Studies
Claunch, Jason Scott
(Cambria, IL)
Senior, Electrical Engineering
Clausing, Jeffrey D
(Waukegan, IL)
Freshman, Business, Undecided
Claussen, Jeremiah J
(Carbondale, IL)
Senior, Political Science
Clavin, Annette C
(Rosamond, IL)
Senior, Animal Science
Clay, Alyson B
(Carbondale, IL)
Senior, Radiologic Sciences

Clay, Amy L
(Carbondale, IL)
Junior, French
Clay, Andrew Phillip
(Jacksonvl Bch, FL)
Junior, Workforce Education and Development
Clay, Joshua D
(Johnston City, IL)
Senior, Civil Engineering
American Society Of Civil Engineers
Clay, Thomas A
(Eddyville, IL)
Senior, Physical Therapist Assistant
Clay, William Thee, III
(Libertyville, IL)
Sophomore, Computer Engineering
Claycomb, Daniel L
(Williamsburg, VA)
Sophomore, Workforce Education and Development
Claypool, Ryan Leath
(Marshall, IL)
Sophomore, Cinema and Photography
Clayton, Brandon Lee
(Taylorville, IL)
Junior, Cinema and Photography
Clayton, Erin Elizabeth
(Amboy, IL)
Freshman, English
Clayton, Jeffrey Paul
(Streator, IL)
Freshman, Administration of Justice
Clayton, Jill Elizabeth
(Vienna, IL)
Senior, Biological Sciences, Marketing
Clayton, Kerri Leigh
(West Frankfort, IL)
Junior, Workforce Education and Development, English Education
Clayton, Latisha D
(Carbondale, IL)
Junior, Paralegal Studies for Legal Assistants
Clayton, Leslie Jean
(Harvel, IL)
Freshman, Architectural Studies
Clayton, Megan Ann
(Jacksonville, FL)
Freshman, Workforce Education and Development
Cleary, Bradley Joseph
(Oreana, IL)
Freshman, History
Cleek, Tabatha Jo
(Harrisburg, IL)
Senior, Administration of Justice
Clem, Natalie Rose
(Urbana, IL)
Senior, Marketing
Clement, Yvonne DeCarlo
(Kenosha, WI)
Senior, Health Care Management
Clements, Erin Kathleen
(Sycamore, IL)
Senior, Cinema and Photography
Clements, Jessica Leigh
(Macomb, IL)
Freshman, Radio-Television
Clemmons, Wesley David
(Indianapolis, IN)
Freshman, Pre-Major
Clemons, Anitra Yvonne
(Mounds, IL)
Senior, Radiologic Sciences
Clemons, Christine
(Temple Hills, MD)
Senior, Health Care Management
Clemons, Matthew D
(Dongola, IL)
Senior, Sociology
Clemons, Timber Laurel
(Peoria, IL)
Freshman, Automotive Technology
Clemons, William H
(Albuquerque, NM)
Senior, Workforce Education and Development
Clendenen, Corey D
(Carbondale, IL)
Senior, Physics
Clendenin, Connie Lynn
(Rockwood, IL)
Senior, Elementary Education
Clendenin, Luke Curtis
(Marion, IL)
Junior, Mechanical Engineering

Cler, Rebecca Marjorie
(Villa Grove, IL)
Senior, University Studies, French
Cleveland, Brett Michael
(East Peoria, IL)
Senior, Information Systems Technologies
Clevenger, Heather Ann
(Wadsworth, IL)
Junior, Marketing
Cliff, Gregory J
(Moline, IL)
Junior, English
Clifford, Kenneth H
(Carbondale, IL)
Senior, Radio-Television
Clifton, Anna Michelle
(Stronghurst, IL)
Junior, Animal Science
Climo, Deborah Lynne
(Nashville, TN)
Sophomore, Theater
Cline, Ashley Suzanne
(Marion, IL)
Sophomore, Pre-Foreign Languages and International
Cline, Kimberly Lynn
(Marion, IL)
Senior, Art
Clodfelter, Michael James
(Monticello, IL)
Senior, Marketing
Clodi, Robert Scott
(Momence, IL)
Senior, Architectural Studies
Clodi, Valerie Jane
(Bradley, IL)
Senior, Administration of Justice
Clonts, Allen Darold
(Jacksonville, NC)
Senior, Health Care Management
Clover, David Wayne
(Muphysboro, IL)
Junior, Information Systems Technologies
Clover, Kristin Lee
(Murphysboro, IL)
Senior, Paralegal Studies for Legal Assistants
Clover, Samantha Paige
(Carbondale, IL)
Junior, Recreation
Cluster, Cheryl A
(Carbondale, IL)
Senior, Early Childhood Education
Clute, Michael Thomas
(Libertyville, IL)
Sophomore, Automotive Technology
Clutts, Bethany J
(Carbondale, IL)
Sophomore, Biological Sciences
Clutts, Jacob Daniel
(Cobden, IL)
Sophomore, Pre-Major
Coad, Carmen Jean
(Newton, IL)
Senior, Physician Assistant
Coale, Christopher B
(Marion, IL)
Junior, Finance
Coalson, Jeffrey W
(Staunton, IL)
Freshman, Business, Undecided
Coates, Bradley Duane
(Mascoutah, IL)
Senior, Science, Undecided
Coates, Jason
(Carbondale, IL)
Junior, Spanish
Coatney, Erin N
(Mt Vernon, IL)
Senior, Theater
Coats, Alaina J
(Mt. Vernon, IL)
Senior, Art
Cobb, David R
(O'Fallon, IL)
Junior, Geography
Cobb, Jarvis Emanuel
(Elgin, IL)
Freshman, Mechanical Engineering
Cobb, Shawn Eric
(Chicago, IL)
Junior, Marketing

Cobbs, Amelia Catrice
(Bellwood, IL)
Senior, Biological Sciences
Cobbs, Sean Phillip
(Chicago, IL)
Sophomore, Elementary Education
Cochran, Kelly Renee
(Salem, IL)
Sophomore, Information Systems Technologies
Cochran, Zachary Allen
(Altamont, IL)
Senior, Art
Cochrane, Matthew J
(Algonquin, IL)
Sophomore, Forestry
Cockrum, Daniel Kyle
(Benton, IL)
Junior, History
Cockrum, Tabitha Marie
(Benton, IL)
Senior, Special Education
Coconate, Anthony Dolan
(Woodstock, IL)
Junior, Computer Science
Coconate, Joseph Patrick
(Woodstock, IL)
Junior, Marketing
Coder, Dale Alan
(San Angelo, TX)
Senior, Fire Science Management
Coder, Jeremy
(Carbondale, IL)
Senior, Aviation Management
Cody, Kelly Anna
(Lombard, IL)
Junior, Food and Nutrition
Coe, Angela Marie
(Chicago, IL)
Junior, Computer Engineering
Coe, Mark A
(Marion, IL)
Junior, Computer Science
Coffey, Joseph J
(Elm Grove, WI)
Senior, Fire Science Management
Coffey, Ryan Eugene
(Carbondale, IL)
Junior, Political Science
Coffin, Craig Adam
(Cape Coral, FL)
Sophomore, Recreation
Coffman, Kristina Rose
(East Alton, IL)
Senior, Interior Design
Coffman, Sarah S
(Maquon, IL)
Sophomore, Foreign Language and International Trade
Cofield, Jaclyn Asenath
(Nashville, IL)
Sophomore, Physics
Coger, Mashama Shavon
(Chicago, IL)
Freshman, Pre-Pharmacy
Coggins, Larry Gene, Jr
(Pekin, IL)
Senior, Electrical Engineering
Cohen, Amy Lee
(Marion, IL)
Senior, Pre-Pharmacy
Cohen, Barbara Rose
(Wilmette, IL)
Senior, Art
Cohen, Jonathan M
(Des Plaines, IL)
Junior, Forestry
Cohn, Seth R
(Schaumburg, IL)
Senior, Speech Communication
Cohoon, Ian Joseph
(Carlyle, IL)
Sophomore, Sociology
Coil, Jonathan Eldridge
(Evanston, IL)
Freshman, Pre-Major, Project Achieve
Coit, Burton Carnot, IV
(Chicago, IL)
Freshman, Cinema and Photography
Cokely, Nakia
Junior, Psychology
Colbert, Adam N
(Sparta, IL)
Junior, Music

Colbert, Sarita Monique
(Chicago, IL)
Freshman, Architectural Studies
Shopping And Going Out With Friends
Colborn, Kyle Thomas
(Freeport, IL)
Junior, Physical Education
Colby, Anthony J, Jr.
(Berwyn, IL)
Junior, Art, Art History, Women's Studies
Tribe Of The Torch, Southern Illinois Pagan Alliance, Brotherhood Of The Phoenix
Shivion, Mom & Dad are very proud of you! Keep up the good work!
Colclasure, Carly B
(Jacksonville, IL)
Senior, University Studies
Colclasure, Robert R
(Frankfort, IL)
Senior, Automotive Technology
Colcord, Daniel Allan
(Elkville, IL)
Junior, English
Cole, Andrew L
(Jacksonville, IL)
Senior, Radio-Television
Cole, Benjamin Allen
(Danville, IL)
Junior, Aviation Flight
Cole, Cameron L
(Herrin, IL)
Senior, Information Systems Technologies
Cole, Carrie Jane
(Wapakoneta, OH)
Senior, Workforce Education and Development
Cole, Elizabeth Louise
(Channahon, IL)
Freshman, Psychology
Cole, Mary L
(Deerfield, IL)
Sophomore, Philosophy
Cole, Matthew H
(Travis AFB, CA)
Freshman, Industrial Technology
Cole, Miranda K
(Gladstone, IL)
Senior, Recreation
Cole, Misty Dawn
(Du Quoin, IL)
Sophomore, Political Science
Cole, Sarah Kathryn
(Metamora, IL)
Junior, Social Studies
Coleman, Bethany Lynn
(Anna, IL)
Senior, Recreation
Coleman, Brandie Renee
(Carbondale, IL)
Senior, Administration of Justice
Coleman, Brandon
(Broadview, IL)
Freshman, Pre-Major, Special Admissions
Coleman, Chenelle Branea
(Lawrenceville, IL)
Freshman, Pre-Law
Coleman, Crystal Lynn
(Carbondale, IL)
Senior, University Studies
Coleman, Daniel Lee
(Roscoe, IL)
Freshman, Education, Undecided
Coleman, Gregory Scott
(Percy, IL)
Junior, Workforce Education and Development
Coleman, James Griffith
(Mascoutah, IL)
Freshman, Pre-Major
Coleman, Kendralyn A
(Richton Park, IL)
Freshman, Pre-Major, Special Admissions
Coleman, Matthew Ellis
(Creal Springs, IL)
Freshman, Music
Coleman, Volcue S
(Calumet City, IL)
Junior, Art
Coleson, Darrell Wayne
(Buncombe, IL)
Junior, Physical Therapist Assistant
Coletti, Joseph Dona
(Jacksonville, NC)
Junior, Electronic Systems Technologies

Coley, Sherece N
(Evanston, IL)
Freshman, Pre-Major, Special Admissions
Coley, Venus
(Carbondale, IL)
Senior, Paralegal Studies for Legal Assistants
Coli, James Edward
(Crystal Lake, IL)
Junior, Food and Nutrition
Colina, Earl Peter
(Grayslake, IL)
Freshman, Pre-Major, Special Admissions
Collier, James A
(Miami, FL)
Senior, Workforce Education and Development
Collier, Matthew Wade
(Raleigh, IL)
Junior, Aviation Management, Airport Management And Planning
Flying
Collier, Morgan B
(Mt Vernon, IL)
Senior, Industrial Technology
Collier, Patrick Gerard
(Frankfort, IL)
Freshman, Fire Science Management
Collier, William Robert
(Elk Grove Vlg, IL)
Freshman, Automotive Technology
Collins, Albert Robert
(Chicago, IL)
Freshman, Business, Undecided
Collins, Alethia Danielle
(Oak Park, IL)
Freshman, Pre-Major, Special Admissions
Collins, Alexis DeAnna
(Carbondale, IL)
Freshman, English
Collins, Alison Joyce
(Montgomery, IL)
Junior, Communication Disorders & Sciences
Collins, Brittany D
(Calumet City, IL)
Sophomore, Pre-Nursing, Pre-Professional
Collins, Heather M
(Evergreen Pk, IL)
Junior, History
Collins, Jeffery Lewis
(Rock Island, IL)
Senior, Civil Engineering
Collins, Joe L
(Carbondaler, IL)
Junior, Cinema and Photography
Collins, Katharine Joyce
(Marengo, IL)
Freshman, Business, Undecided
Collins, Landanita Mache
(Chicago, IL)
Senior, Education, Undecided
Collins, Leslie L
(Vallejo, CA)
Senior, Industrial Technology
Collins, Matthew David
(Dover, NJ)
Senior, Aviation Management
Collins, Nakia Turquoise
(Chicago, IL)
Sophomore, Pre-Major
Collins, Robert William
(Chicago, IL)
Freshman, Physical Education
Collins, Ryan Todd
(Mahomet, IL)
Senior, Agribusiness Economics
Collins, Samantha
(Washington, DC)
Senior, Health Care Management
Collins, Shawn Joseph
(Chicago, IL)
Senior, Fire Science Management
Collins, Sherri Lynn
(Bessemer, AL)
Senior, Health Care Management
Bowling, Photography, Graphic Design, Poetry, Pool, Basketball
Collins, Sherri Y
(Los Angeles, CA)
Junior, Workforce Education and Development
Collins, Warren Earl
(Chicago, IL)
Sophomore, Computer Science

Collins-Bowen, Carrie Kathleen
(Carbondale, IL)
Senior, Communication Disorders & Sciences
Collum, Marissa Dawn
(Springfield, IL)
Senior, History
Colon, Angela
(Chicago, IL)
Senior, Business, Undecided
Colon, Ashley D
(Chicago, IL)
Freshman, Computer Engineering
Colon, Tomas B
(Hainesville, IL)
Senior, Electronic Systems Technologies
Colon-Alma, Rafael
(Vacaville, CA)
Freshman, Industrial Technology
Colonius, Jodi Marie
(Pawnee, IL)
Senior, Elementary Education
Colston Koleski, Marion Dorothy
(Ft Sheridan, IL)
Freshman, Health Care Management
Colton, Jennifer Claire
(Carbondale, IL)
Junior, Administration of Justice
Colvin, Jaimi Lynn
(Moline, IL)
Freshman, Pre-Major
Colyer, James C
(McClure, IL)
Senior, Social Studies
Combs, Brian David
(Jacksonville, AR)
Senior, Industrial Technology
Comer, Carla Monique
(Dolton, IL)
Sophomore, Pre-Major
Comer, Carrie T
(Chicago, IL)
Sophomore, Early Childhood Education
Comins, Tiffany Janet
(Silvis, IL)
Freshman, Architectural Studies
Commare, Joseph Steven
(Mt Prospect, IL)
Junior, Political Science
Commisso, Adam Christopher
(Sterling, IL)
Sophomore, Food and Nutrition
Como, Michael Paul
(Dixon, IL)
Freshman, Pre-Major
Compton, G Bryan
(Palatine, IL)
Senior, Radio-Television
Comstock, Joshua David
(Sugar Grove, IL)
Junior, Pre-Pharmacy
Comstock, Laura M
(Algonquin, IL)
Sophomore, Pre-Major
Conaway, Robert Charles
(Round Lk Bch, IL)
Freshman, Mechanical Engineering
Concon, Achimedes Tabique
(Dover AFB, DE)
Sophomore, Industrial Technology
Conda, Steven Donnel
(Chicago, IL)
Freshman, Pre-Major, Special Admissions
Cong, Xiaoyan
(Carbondale, IL)
Senior, Accounting
Congiardo, Chris Paul
(Carbondale, IL)
Senior, Marketing
Coniglio, Parker Jared
(Ava, IL)
Senior, Administration of Justice
Conkey, Jessica L
(Springfield, IL)
Junior, Speech Communication
Conklin, Kellien Blake
(Morton Grove, IL)
Sophomore, Pre-Major
Conklin, Shelly Renee
(Carterville, IL)
Senior, Psychology
Conlee, Marion F, III
(Oswego, IL)
Senior, Zoology

Conley, Brett D
(Makanda, IL)
Senior, Finance
Conley, Chantal La'Ree
(Carbondale, IL)
Senior, Management
Conley, Kimberly Erin
(Golconda, IL)
Senior, Elementary Education
Conley, Mikah Ryan
(Du Quoin, IL)
Freshman, Pre-Major
Conley, Stephen J
(Saugus, CA)
Senior, Aviation Management
Conley, Veronica Renee
(Joliet, IL)
Sophomore, Administration of Justice
Conley-Smoucha, Nicole Michelle
(Oak Park, IL)
Sophomore, Music
Conn, Holly Jane
(Danville, IL)
Junior, Cinema and Photography
Connell, Lindsay Nicole
(Milan, TN)
Senior, Mechanical Engineering
SWE, ASME, And Tau Beta Pi
Connell, Michael A
(Carterville, IL)
Senior, Speech Communication
Connell, Monica Lydia-Marie
(Wonderlake, IL)
Senior, Management
Connelley, Caitlin S
(Carbondale, IL)
Junior, Geography
Connelly, Aaron B
(Sterling, IL)
Freshman, Zoology, Business
Football, Baseball, Basketball
Conner, Andrea Nicole
(Decatur, IL)
Sophomore, Management
Conner, Andrew Douglas
(Palatine, IL)
Freshman, Radio-Television
Conner, Brian P
(Carbondale, IL)
Sophomore, German Studies, Foreign Language And International Trade
Conner, Derek Martin
(Pesotum, IL)
Senior, University Studies
Conner, Gretchen Maryann
(Flora, IL)
Junior, Psychology
Conner, Jason Daniel
(Walnut, IL)
Senior, Agriculture, General
Conner, Nicholas J
(McHenry, IL)
Sophomore, Pre-Major
Connley, Lauren Nicole
(Murphysboro, IL)
Junior, Architectural Studies
Connley, Michael J
(Carbondale, IL)
Senior, Mechanical Engineering
Connolly, Andrew Patrick
(Floral Pk, NY)
Senior, Aviation Management
Connolly, Cliff Fir
(Cobden, IL)
Sophomore, Pre-Major
Connolly, Joseph Patrick
(Oak Lawn, IL)
Freshman, English
Connor, Aaron Martin
(Murphysboro, IL)
Junior, History
Hunting, Fishing
Connor, Nancy Lee
(Anna, IL)
Senior, Elementary Education
Connor, Sable Earlene
(Chicago, IL)
Freshman, Computer Engineering
Connor, Sybil Marie
(Chicago, IL)
Freshman, Pre-Major, Special Admissions

Connors, Ashley Jordan
(Alton, IL)
Freshman, Sociology
Connors, Catherine Kelly
(Mundelein, IL)
Senior, Speech Communication
Connors, Michelle Annette
(Carterville, IL)
Sophomore, Accounting
Connors, Valerie Sue
(Carterville, IL)
Freshman, Marketing
Connour, Holly M
(Taylorville, IL)
Sophomore, Administration of Justice, History
TPEC, RHA
Conolly, Willow Sheree
(Navarre, FL)
Sophomore, Workforce Education and Development
Conrad, Daniel Matthew
(Chicago, IL)
Freshman, Computer Engineering
Conrad, Greg M
(O Fallon, IL)
Junior, Industrial Technology
Conrad, Keith Alan
(Murphysboro, IL)
Senior, Electrical Engineering
Conrad, Peter R
(Mt Prospect, IL)
Junior, History
Conrod, Daniel E
(Murphysboro, IL)
Senior, Management
Conroy, Ryan McMichael
(Glenview, IL)
Freshman, Theater
Considine, Jared Paul Dennis
(Dixon, IL)
Junior, Forestry
Constable, Amy Ann
(Webb City, MO)
Senior, Management
Constantinou, Marios
(Nicosia, Cyprus)
Senior, Accounting
Convy, George Patrick
(St Louis, MO)
Senior, Psychology
Conway, Daphne Anne
(St Louis, MO)
Sophomore, Pre-Major
Conway, Kavonnie Levon
(Chicago, IL)
Freshman, Pre-Major
Conway, Maureen Denise
(N Aurora, IL)
Junior, Theater
Conway, Patrick Brian
(Normal, IL)
Freshman, Computer Science
Conyers, Jessica Kaye
(Carterville, IL)
Freshman, Recreation
Coogan, Brittany
(Carterville, IL)
Senior, Elementary Education
Cook, Andrew Brian
(Groton, CT)
Senior, Workforce Education and Development
Cook, Cameron John
(Buffalo, WY)
Senior, Aviation Technologies
Cook, David Neal
(Horn Lake, MS)
Freshman, Industrial Technology
Cook, Dawn Marie
(Carbondale, IL)
Senior, Agriculture, General
Cook, Elizabeth Catherine
(Rockton, IL)
Freshman, Art
Cook, Jean Marie
(Goreville, IL)
Senior, University Studies
Cook, Jenna Marie
(Effingham, IL)
Sophomore, Respiratory Therapy Technology
Cook, Jennifer Nicole
(Carbondale, IL)
Sophomore, Physical Education

Cook, John Wallace
(Christopher, IL)
Senior, Physical Education
Cook, Justin Lowell
(Flora, IL)
Junior, Industrial Technology
Cook, Karl S
(Wildwood, IL)
Senior, Forestry
Cook, Keith Alan
(Carbondale, IL)
Senior, Aviation Technologies
Cook, Kevin Michael
(Travis AFB, CA)
Senior, Industrial Technology
Cook, Samantha A
(Crete, IL)
Junior, Interior Design
Cook, Sarah Ann
(Scheller, IL)
Junior, Physical Education, Mathematics
Cook, Steven Lee
(Olympia Flds, IL)
Senior, University Studies
Cooke, Jeffrey Alan
(Ticonderoga, NY)
Freshman, Workforce Education and Development
Softball, Weightlifting, Water & Snow Skiing, Motocross And Volunteer Work For The United Way
Cooks, Stephanie Renee
(Jacksonville, FL)
Junior, Health Care Management
Cooksey, Jason Alan
(Florence, SC)
Senior, Workforce Education and Development
Cool, Melanie Kristin
(East Peoria, IL)
Freshman, Political Science
Cooley, Dennis Joseph
(Chicago, IL)
Sophomore, Business Economics
Cooley, Lisa S
(Jacksonville, FL)
Sophomore, Electronic Systems Technologies
Coolidge, Jason Edward
(Streamwood, IL)
Sophomore, Pre-Foreign Languages and International
Coombe, Sean Patrick
(Springfield, IL)
Senior, Political Science
Coombe, Travis Murrel
(Sherwood, AR)
Senior, Industrial Technology
Coombes, Daniel Leonard
(Glen Ellyn, IL)
Junior, Forestry
Coonce, Josef Lee
(Carbondale, IL)
Freshman, Computer Science
Cooney, Brendan Matthew
(Glen Ellyn, IL)
Sophomore, Art
Coons, Douglas F
(Carbondale, IL)
Senior, Anthropology
Coons, Heidi Marie
(Carbondale, IL)
Senior, Anthropology
Coons, Tracy Lyn
(Springfield, IL)
Junior, Biological Sciences
Cooper, Brandon Alan
(Albion, IL)
Senior, Agribusiness Economics
Cooper, Chad Thomas
(Lafayette, IN)
Junior, Management
Cooper, Evonne Patrice
(Chicago, IL)
Sophomore, Biological Sciences
Cooper, John J, Jr
(Albion, IL)
Senior, Industrial Technology
Cooper, Laura Beth
(Xenia, IL)
Junior, Marketing
Cooper, Liana Dawn
(Pensacola, FL)
Senior, Workforce Education and Development
Square Dancing, Reading Mysteries; Gardening

Cooper, Marquez Anthony
(Summit, IL)
Freshman, Pre-Major, Special Admissions
Cooper, Mary Latasha
(Chicago, IL)
Freshman, Journalism, Radio/Television
Residence Hall Association
Cooper, Terry Maurice
(Chicago, IL)
Senior, Finance
Coover, Allen James
(Lake Zurich, IL)
Senior, Electrical Engineering
Copeland, Heath Alexander
(Albion, IL)
Freshman, Finance
Copeland, Nicholas Vladimir
Senior, Administration of Justice
Copley, Mason D
(Carbondale, IL)
Senior, Speech Communication
Copper, Scott W
(Albuquerque, NM)
Sophomore, Workforce Education and Development
Coracy, Kristin B
(Carbondale, IL)
Senior, Physical Therapist Assistant
Coray, Jennifer Sue
(Centennial, CO)
Senior, Mathematics
Corbin, Matthew Jon
(Crystal Lake, IL)
Junior, Pre-Major
Corbit, Thomas Fears
(Buncombe, IL)
Senior, Health Education
Corby, Patrick Welton
(Kildeer, IL)
Sophomore, Management
Cord, Bradley Alan
(Danville, IL)
Sophomore, Administration of Justice, Psychology
Cord, Brittany Ann
(Catlin, IL)
Sophomore, Biological Sciences
Cordani, Bethanie Nicole
(Litchfield, IL)
Freshman, Mass Communications, Undecided
Corder, Robert Benjamin
(Charleston, IL)
Freshman, Biological Sciences
Cordes, John Anthony
(Godfrey, IL)
Senior, Automotive Technology
Cordon, Mario Alfredo
(Glen Ellyn, IL)
Sophomore, Foreign Language and International Trade
Corley, Devin M
(Decatur, IL)
Senior, Civil Engineering
Corneils, Brynn Nicole
(Plano, IL)
Junior, Animal Science
Cornelius, Dorian Michael
(South Holland, IL)
Freshman, Music
Corner, Kirkland D
(Great Lakes, IL)
Junior, Workforce Education and Development
Cornett, Amanda L
(Champaign, IL)
Junior, Cinema and Photography
Coroneos, Kurtis Theodore
(Green Oaks, IL)
Junior, Elementary Education
Corpuz, Natalie Lin
(Riverside, IL)
Junior, Marketing
Corral, Antonio Michael
(Carbondale, IL)
Junior, Spanish
Correa, Antonio Saul
(Chicago, IL)
Junior, Pre-Major
Correia, Keith George
(Summerville, SC)
Sophomore, Workforce Education and Development
Corrigan, Brittny Lee
(Hinckley, IL)
Freshman, Pre-Major

Corrigan, Patrick Micheal
(Decatur, IL)
Senior, Mechanical Engineering
Corrigan, Whitney Jean
(East Peoria, IL)
Junior, Architectural Studies
Corsiga, Carlos Perez
(Fairfield, CA)
Freshman, Industrial Technology
Corte, Lauren Therese
(LaGrange Park, IL)
Sophomore, Journalism
Cortes, Jessica V
(Carbondale, IL)
Sophomore, Pre-Medicine
Cortes, Sara
(Carbondale, IL)
Sophomore, Communication Disorders & Sciences
Cortese, Kristy Leigh
(St Charles, IL)
Freshman, Pre-Major, Special Admissions
Cortese, Kyle T
(Cherry Valley, IL)
Senior, Aviation Technologies
Cortez, Jordan Mitchell
(Houston, TX)
Sophomore, Business Economics
Cortner, Laura Elizabeth
(Freeburg, IL)
Junior, Biological Sciences
Corwin, Veronica Jeanette
(Durand, IL)
Senior, Mortuary Science and Funeral Service
Corzine, Brad
(Marion, IL)
Senior, Industrial Technology, Management
Cosby, Rachel Elizabeth
(Salem, IL)
Sophomore, Interior Design
Cosek, Nicholas Allen
(Roselle, IL)
Senior, Advanced Technical Studies
Cossey, Melissa D
(Harrisburg, IL)
Junior, English
70's Aesthetic
Costa, Charles Wesley
(Woodlawn, IL)
Sophomore, History
Costa, Jay Alexander
(Lake Villa, IL)
Senior, Radio-Television
Costantino, William Paul
(Naperville, IL)
Freshman, Pre-Major
Costello, Jennifer Diana
(Huntley, IL)
Sophomore, Elementary Education
Costello, Joseph Patrick
(Bremerton, WA)
Junior, Workforce Education and Development
Coston, Caleb Joseph
(Carmi, IL)
Freshman, Pre-Major
Coston, Wesley Bryson
(Norfolk, VA)
Junior, Workforce Education and Development
Cosyleon, Benjamin J
(Alamogordo, NM)
Senior, Mechanical Engineering
Cotey, Matthew Lindsay
(Libertyville, IL)
Junior, Automotive Technology
Cotrano, Mark Nicholas
(Tinley Park, IL)
Senior, Fire Science Management
Cotta, Anthony John
(Edelstein, IL)
Senior, Art
Cotten, Curtis Clay
(Chicago, IL)
Senior, Accounting
Cotten, Emmanuel LaMar
(Dolton, IL)
Freshman, Elementary Education
Cottom, Elizabeth E
(Ava, IL)
Senior, Workforce Education and Development
Cotton, Lori Denae
(Carbondale, IL)
Junior, Elementary Education

Cotton, Michael Adam
(Fairfield, IL)
Senior, Information Systems Technologies
Coty, Michael John
(Oak Park, IL)
Sophomore, Pre-Major
Coty, Steven R
(Oak Park, IL)
Freshman, Political Science
Couch, Beverly A
(Sumner, IL)
Senior, Industrial Technology
Couch, Samuel Ellis
(Marion, IL)
Junior, Linguistics
Coulibaly, Ibrahima
(Carbondale, IL)
Senior, Finance
Coulson, Evan Ryan
(Ozark, IL)
Senior, Recreation
Coultas, Jonathan David
(Jacksonville, IL)
Senior, Aviation Technologies
Coulter, Karrie A
(Taylor Ridge, IL)
Senior, Finance
Coulter, Nicholas James
(Carbondale, IL)
Senior, Marketing
Counce, Stephanie Rachelle
(DeSoto, IL)
Sophomore, Respiratory Therapy Technology
Countryman, Matthew Michael
(Frankfort, IL)
Freshman, History
Coupar, Brenda Ranae
(Beloit, WI)
Junior, Food and Nutrition
Currently In Iraq, Under Operation Iraqi Freedom, For 12+ Months Beginning Dec 04
Coursey, Andrew Richard
(Monmouth, IL)
Junior, Liberal Arts, Undecided
Courson, Richard Matthew
(Mattteson, IL)
Freshman, Computer Engineering
Covelli, Brian Nicolas
(Evanston, IL)
Freshman, Business, Undecided
Covert, Robert Henry
(Carbondale, IL)
Senior, Information Systems Technologies
Covey, John Aaron, Jr
(Hannacroix, NY)
Sophomore, Electronic Systems Technologies
Cowan, Timothy Allan
(Danville, IL)
Junior, Civil Engineering
Cowan, William Gareth
(Wheaton, IL)
Senior, Liberal Arts, Undecided
Cowart, Barbara Ann
(Grayslake, IL)
Senior, Elementary Education
Cowart, Nikia J
(Carbondale, IL)
Senior, Marketing
Cowden, Kristen Denise
(O Fallon, IL)
Senior, Cinema and Photography
Cowgill, Shawna Nicole
(Rosiclare, IL)
Senior, Elementary Education
Cowper, Joshua Alan
(Carrier Mills, IL)
Junior, Accounting
Cowser, Rorik D
(Carbondale, IL)
Senior, Food and Nutrition
Cox, Adrienne Catrice
(Evanston, IL)
Freshman, Liberal Arts, Undecided
Cox, Amy Jo
(Cambria, IL)
Senior, Dental Hygiene
Cox, Danielle Nichole
(Carbondale, IL)
Senior, Biological Sciences

Cox, David S
(Metropolis, IL)
Senior, Psychology, Philosophy
Beta Theta Pi Fraternity, Order Of Omega, Psi Chi, Golden Key
Cox, Donald John
(Jeffersonville, IN)
Senior, Industrial Technology
Cox, Edward D, Jr
(Smithton, IL)
Freshman, Aviation Management
Cox, Elijah Lester, Jr
Senior, Speech Communication
Cox, Elizabeth M
(Moline, IL)
Senior, Administration of Justice
Cox, Gary Wade
(Jacksonville, NC)
Sophomore, Electronic Systems Technologies
Cox, Jimmie Ward, Jr
(Cambria, IL)
Senior, Mechanical Engineering
Cox, Joshua Joseph
(De Soto, IL)
Senior, Civil Engineering
Cox, Kathryn Grace
(Murphysboro, IL)
Freshman, Physics
Cox, Lesley A
(Springfield, IL)
Senior, Speech Communication
Cox, Michael C
(Chicago, IL)
Freshman, Pre-Major, Special Admissions
Cox, Peter Jacob
(Farmer City, IL)
Freshman, Spanish
Cox, Rebecca Allison
(Lovington, IL)
Freshman, Liberal Arts, Undecided
Cox, Shea Nicole
(Morton, IL)
Junior, Zoology
Cox, Tyler Hamilton
(Virginia, IL)
Freshman, Pre-Major, Special Admissions
Coyle, Colleen Marie
(Chicago, IL)
Senior, Dental Hygiene
Coyle, Robert James
(Lemont, IL)
Junior, Aviation Flight
Cozby, Gretchen M
(Jonesboro, IL)
Senior, Music
Cozzi, Carla Marie
(New Lenox, IL)
Junior, Radio-Television
Cozzi, James Anthony
(Elmhurst, IL)
Sophomore, Management
Crabb, John Crawford
(Carrier Mills, IL)
Senior, Special Education
Craddieth, Evette Marie
(St Anne, IL)
Freshman, Early Childhood Education
Craddock, Christopher Ross
(Marion, IL)
Junior, Psychology
Craig, Aaron David
Senior, Physical Education
Craig, Andrea Elizabeth
(Glen Carbon, IL)
Senior, Electrical Engineering
Craig, Andy Timothy
(Carterville, IL)
Sophomore, Aviation Technologies
Craig, Casey P
(Willisville, IL)
Junior, Mechanical Engineering
Craig, David Shane
(Carbondale, IL)
Senior, Aviation Management
Craig, Derek Steven
(Anna, IL)
Senior, Finance
Craig, Derian Wayne, Jr
(Markham, IL)
Freshman, Electrical Engineering
Craig, Gayla
(Griggsville, IL)
Senior, Cinema and Photography

Craig, Ian Patrick
(Ruma, IL)
Freshman, Art
Craig, Jacqueline Stephanie
(Lynwood, IL)
Freshman, Pre-Major, Special Admissions
Craig, Jarid J
(Carbondale, IL)
Junior, Music
Craig, Jeffrey Allan
(Belleville, IL)
Senior, Aviation Management
Craig, Jennifer N
(DuQuoin, IL)
Junior, Biological Sciences
Craig, Jonathan Patrick
(Carbondale, IL)
Senior, Physics
Craig, Laura Frances
(Glen Carbon, IL)
Sophomore, Civil Engineering
Craig, Michael George
(Lindenhurst, IL)
Senior, History
Craig, Phillip Michael
(Sullivan, IL)
Freshman, Automotive Technology
Craig, Ryan Benjamin
(Stonefort, IL)
Senior, Mechanical Engineering
Craig, Sharonda Janee
(Harrisburg, IL)
Sophomore, Early Childhood Education
Craig, Victoria
(Benton, IL)
Junior, Accounting
Crain, Courtney Meeran
(Peoria, IL)
Freshman, Pre-Major, Special Admissions
Crain, Dennis P
(McLeansboro, IL)
Senior, Architectural Studies
Crain, Franklin David
(San Rafael, CA)
Senior, Health Care Management
Running, Tae Kwon-Do, Travel
Crain, Justin Warren
(Villa Ridge, IL)
Senior, Agribusiness Economics
Crain, Wesley Roger
(Woodstock, IL)
Senior, Fire Science Management
Cramer, Debra L
(Carbondale, IL)
Junior, Mathematics
Cramer, Rebecca Lynn
(Knoxville, IL)
Senior, Elementary Education
Crampton, Cord Byron
(Wheeler, IL)
Senior, Electronic Systems Technologies
Crane, Brooke A
(Carbondale, IL)
Senior, Speech Communication
Crane, Jenna Emilee
(Carterville, IL)
Sophomore, Elementary Education
Crane, Joshua Adam
(Carterville, IL)
Junior, Liberal Arts, Undecided
Crane, Nichole Margaret
(Machesney Pk, IL)
Sophomore, Mining Engineering
Crane, Samantha Nicole
(Robinson, IL)
Junior, Agriculture, General
Crane, Steven H
(Creal Springs, IL)
Senior, Political Science
Crane, Steven Thomas
(Crete, IL)
Junior, Psychology
Crase, Brooke Marie
(Kirkland, IL)
Sophomore, Chemistry
Craske, Emily J
(Lawrenceville, IL)
Sophomore, Pre-Major
Cratic, TyJuan James
(Chicago, IL)
Sophomore, Political Science

Crave, Wilfredo
(Chula Vista, CA)
Senior, Electronic Systems Technologies
Cravens, Carlos Neal
(Energy, IL)
Junior, Mechanical Engineering
Society Of Hispanic Professional Engineers, Hispanic Student Council, Engineering Student Council
Crawford, Fay Leta
(Carbondale, IL)
Sophomore, Psychology
Crawford, Harry F, IV
(East Peoria, IL)
Senior, Music
Crawford, Jennifer Ann
(Murphysboro, IL)
Senior, Recreation
Crawford, Joseph Eugene
(Teutopolis, IL)
Freshman, Pre-Major
Crawford, Katie M
(St Joseph, IL)
Junior, Radiologic Sciences
Crawford, Laura A
(South Elgin, IL)
Freshman, Paralegal Studies for Legal Assistants
Crawford, Melissa Nicole
(St Joseph, IL)
Freshman, Food and Nutrition
Crawford, Tiffany Pearl
(Hazelcrest, IL)
Freshman, Pre-Major
Crawford, Todd Ross
(Du Quoin, IL)
Senior, Information Systems Technologies
Crayton, Katisha D
(Carbondale, IL)
Junior, Accounting
Creamer, Vicki S
(Chicago, IL)
Freshman, Pre-Major, Special Admissions
Creasey, Justin W
(Springfield, IL)
Senior, Marketing
Creed, Matthew Eric
(Warrenville, IL)
Sophomore, Art
Creek, Kelly Lynn
(Belleville, IL)
Senior, Physical Education
Creekmore, Jamaal Raymond
(Chicago, IL)
Freshman, Biological Sciences
Creely, Amanda Michelle
(Quincy, IL)
Senior, Marketing, Psychology, Business Administration
Delta Phi Mu Sorority Inc.
Creer, Willie Mays
Senior, Industrial Technology
Creglow, Zack D
(Altona, IL)
Junior, Journalism
Cremeens, Alicia Kay
(Carbondale, IL)
Senior, Radiologic Sciences
Cremerius, Alexis M
(Lemont, IL)
Junior, Pre-Major
Crenshaw, Duron R
(Chicago, IL)
Sophomore, Pre-Major
Crenshaw, Robert Earl
(Goose Creek, SC)
Senior, Workforce Education and Development
Cress, Angela Diane
(Joliet, IL)
Freshman, Physical Education
Crews, Clinton Cole
(Murphysboro, IL)
Senior, Engineering Technology
Crews, Joshua Richard
(West Frankfort, IL)
Junior, Social Work
Crews, Michele Lynette
(Murphysboro, IL)
Junior, Administration of Justice
Cribelar, Craig Alan
(Martinsville, IL)
Sophomore, Engineering Technology

Crider, Jayne L
(Chicago, IL)
Sophomore, Pre-Major
Crim, Jessica Marie
(Roxana, IL)
Freshman, Health Education
Cripps, Sarah M
(Murphysboro, IL)
Freshman, Music
Cripps, Stacy M
(Desoto, IL)
Senior, Paralegal Studies for Legal Assistants
Cripps, Travis Aaron
(Iuka, IL)
Sophomore, Administration of Justice
Crissey, Ryan Thomas
(Auburn, IL)
Freshman, Political Science
Criswell, Sabrina Marie
(Anna, IL)
Freshman, Pre-Major
Crites, Daniel C
(Columbia, IL)
Senior, Industrial Technology
Crittendon, Mallory Brooke
(Harrisburg, IL)
Junior, Respiratory Therapy Technology
Crittendon, Tristram J
(Carbondale, IL)
Senior, Political Science
Crocker, Kira Nicole
(Carbondale, IL)
Senior, University Studies
Crocker, Wesley Michael
(Havelock, NC)
Sophomore, Electronic Systems Technologies
Crockett, Todd J
(Middleburg, FL)
Freshman, Workforce Education and Development
Croft, Brian Joseph
(Teutopolis, IL)
Sophomore, Radio-Television
Croft, Colin Mackenzie
(Crystal Lake, IL)
Senior, Cinema and Photography
Croft, Tori Lynette
(Chester, IL)
Junior, Physics
Crome, Lauren Michelle
(Catlin, IL)
Junior, Social Work
Crompton, Kyle J
(Salem, IL)
Freshman, Pre-Major, Special Admissions
Crompton, Shanna Lynn
(Herrin, IL)
Sophomore, Foreign Language and International Trade
Crompton, Sheena Lynn
(Herrin, IL)
Sophomore, Physiology
Crones, Jennifer Marie
(Joliet, IL)
Senior, Art
Crook, Andrew Douglas
(Lacon, IL)
Freshman, Cinema and Photography
Crook, Keith Richard
(Carbondale, IL)
Senior, Radio-Television
Crookham, Megan D
(Dunlap, IL)
Junior, Marketing
Crooks, Damian P
(Gurnee, IL)
Sophomore, Administration of Justice
Crosby, Camilla N
(Park Forest, IL)
Senior, Political Science
Crosby, Mischa Lacienda
(South Holland, IL)
Senior, Biological Sciences
Cross, Cejae
(McLeansboro, IL)
Senior, Administration of Justice
Cross, Darmille L
(Chicago, IL)
Senior, Administration of Justice, Sociology
Cross, Jonathan Chase
(Polo, IL)
Junior, Advanced Technical Studies

Cross, Mary Irene
(Cairo, IL)
Senior, Social Work
Cross, Megan Ashley
(Jonesboro, IL)
Junior, Special Education, Elementary Education
Cross, Patrice Marie
(Park Forest, IL)
Junior, Psychology
Crossen, Amber M
(Dixon, IL)
Sophomore, Dental Hygiene
Crothers, Amber Nicole
(Carterville, IL)
Senior, Communication Disorders & Sciences
Crothers, Zachary A
(Carterville, IL)
Senior, Mechanical Engineering
Crotz, William Harrison
(Chillicothe, IL)
Sophomore, Cinema and Photography
Crouse, Amanda Ruth
(Carbondale, IL)
Senior, Health Care Management
Crow, Derek Eugene
(Carpentersvi, IL)
Sophomore, German Studies
Crow, Mallory M
(Mount Carmel, IL)
Senior, Finance
Crow, Molly B
(Milford, IL)
Senior, Radio-Television
Crowd, Brandon Ernest
(Forest Park, IL)
Freshman, Aviation Flight
Crowe, Leo James, III
(Homewood, IL)
Sophomore, Elementary Education
Crowell, Nancy Jo
(Carterville, IL)
Freshman, Workforce Education and Development
Croxell, Andrew Mark
(Effingham, IL)
Freshman, Pre-Major
Croy, Melissa Jo
(Windsor, IL)
Junior, Administration of Justice
Cruce, Christopher Leon
(Jacksonville, FL)
Freshman, Workforce Education and Development
Crumbaugh, Andrew Vaughan
(Bloomington, IL)
Junior, Cinema and Photography
Crumby, Anne Marie
(Carbondale, IL)
Senior, Radio-Television
Crumley, Evelyn Danita
(Jacksonville, FL)
Senior, Health Care Management
Crumley, Michael Thomas
(Goose Creek, SC)
Senior, Workforce Education and Development
Crumley, Steven Allen
(Dyersburg, TN)
Senior, Industrial Technology
Crumly, David Andrew
(Springfield, IL)
Sophomore, Pre-Medicine
Crump, Allison Marie
(Boody, IL)
Freshman, Business, Undecided
Crump, Jessica Ainsworth
(Boody, IL)
Junior, Biological Sciences
Cruse, Robert J
(Marion, IL)
Senior, History
Crutcher, Austin Eugene
(Clinton, IL)
Senior, Animal Science
Crutcher, Benjamin David
(Richmond, IL)
Senior, Radio-Television
Crutchlow, Tracy Marie
(Chester, IL)
Senior, Biological Sciences
Cruz, Carlos
(Bronx, NY)
Senior, Workforce Education and Development
Cruz, Melissa Guadalupe
(Chicago, IL)
Sophomore, Psychology

Cruz Castro, Carlos C
(Orange Park, FL)
Senior, Health Care Management
Cruz-Lopez, Javier
(Camuy, PR)
Senior, Industrial Technology
Geology, Electronics, Audio & Video Production, Scuba Diving
Csonka, Neil Michael
(Cherry Point, NC)
Junior, Electronic Systems Technologies
Cubley, Michael A
(Rosiclare, IL)
Senior, Mathematics
Cucci, Justin Gregory Gustave
(Vernon Hills, IL)
Senior, Journalism
Cuenca, Derrick Emery
(Oceanside, CA)
Sophomore, Health Care Management
Cuevas, Nancy
(Melrose Park, IL)
Freshman, Administration of Justice
Cukierski, Steven F
(Carbondale, IL)
Senior, Cinema and Photography
Culbertson, Roy Frederick, III
(Belleville, IL)
Senior, German Studies
Culjan, Dusty Pro
(Ottawa, IL)
Freshman, Pre-Major, Special Admissions
Cullen, Michael A
(Troy, IL)
Senior, Aviation Management
Cullen, Rachel Lynn
(Homewood, IL)
Freshman, Pre-Major, Project Achieve
Cullen, Timothy Francis
(Frankfort, IL)
Sophomore, Social Studies
Cullers, Joshua Isaac
(Carrier Mills, IL)
Freshman, Pre-Major, Special Admissions
Culley, Kathy R
(Carbondale, IL)
Sophomore, Pre-Major
Cullum, Jessica Diane
(Johnston City, IL)
Senior, Radiologic Sciences
Culp, Michael Orric
(St. Louis, MO)
Freshman, Workforce Education and Development
Culpepper, Brandon Hubert
(Homewood, IL)
Junior, Theater
Culver, Jordan C
(Christopher, IL)
Junior, Civil Engineering
Cummane, Sarah Elizabeth
(Orland Park, IL)
Freshman, Pre-Major
Cummings, John Warren
(Valley Center, CA)
Senior, Aviation Management
Cummings, Keon Kevin
(Chicago, IL)
Freshman, Pre-Major, Special Admissions
Cummings, Rebecca Jane
(Springfield, IL)
Junior, Interior Design
Cummings, Robert Allen
(Hartford, IL)
Sophomore, Pre-Major
Cummings, Steve Paul
(Valley Center, CA)
Senior, Aviation Management
Cumpian, Gloria
(Anaheim, CA)
Freshman, Workforce Education and Development
Cundiff, Melissa Renee
(Royalton, IL)
Senior, Management
Cuneo, Linda J
(Lawrenceburg, IN)
Sophomore, Health Care Management
Cunico, Adam Richard
(Dahlgren, IL)
Sophomore, Liberal Arts, Undecided
Cunnick, Rachael A
(Carbondale, IL)
Senior, Physician Assistant

Cunningham, Amanda Jo
(Clinton, IL)
Sophomore, Fashion Design and Merchandising
Cunningham, Dave Owen
(Naperville, IL)
Sophomore, Administration of Justice
Cunningham, Janel Marie
(Carbondale, IL)
Freshman, Fashion Design and Merchandising
Cunningham, John Kenneth, Jr
(Navarre, FL)
Senior, Industrial Technology
Cunningham, Kristen Beth
(Bismarck, IL)
Sophomore, Early Childhood Education
Cunningham, Latoya D
(Chicago, IL)
Junior, Journalism
Cunningham, Ryan David
(Northbrook, IL)
Junior, Aviation Flight
Cupp, Brandon Wade
(Desoto, IL)
Senior, Art
Cupples, Casey Lynette
(Carbondale, IL)
Junior, Dental Hygiene
Curle, Kevin H
(Anna, IL)
Sophomore, Industrial Technology
Curran, Tasner Sam
(Highland Park, IL)
Junior, English
Currey, Meghan Kathleen
(Hoffman Est, IL)
Sophomore, Cinema and Photography
Curry, Allen Wayne
(Bellwood, IL)
Junior, Marketing
Curry, Dreamer Latrice
(Jacksonville, FL)
Senior, Health Care Management
Curry, Justin Reid
(Fairfield, IL)
Junior, Administration of Justice
Curry, Zachary Thomas
(Evans, GA)
Senior, Electronic Systems Technologies
Curtis, Jessica Nicole
(Antioch, IL)
Sophomore, Food and Nutrition
Curtis, Justin Ryan
(Mt Vernon, IL)
Senior, Management
Curtuneanu, Cristina Ioana
(Bucharest, RO)
Sophomore, Spanish, International Trade
Diving
Cusack, Caitlin Cassidy
(Chicago, IL)
Senior, Art
Cushion, Kelly Ray
(Woodridge, IL)
Junior, Early Childhood Education
Cushman, Adam F
(Murphysboro, IL)
Senior, Civil Engineering
Cutkomp, Mark Edward, Jr
(Wethersfield, CT)
Junior, Aviation Flight
Cycyota, Tanya Nicole
(McHenry, IL)
Junior, Elementary Education
Cyganowski, Kyle Joseph
(Palatine, IL)
Junior, Cinema and Photography
Cymerman, Carl Eugene
(Long Grove, IL)
Freshman, Pre-Major, Project Achieve
Cyprian, Karima Jean
(Chicago, IL)
Senior, Interior Design
Cyr, Scott Joseph
(Effingham, IL)
Senior, Information Systems Technologies
Cyrulik, Kirk Spencer
(Oakley, IL)
Junior, Physical Education
Czapiewski, Angela Leigh
(Carbondale, IL)
Senior, Information Systems Technologies

Czub, Jason P
(Chicago, IL)
Sophomore, Administration of Justice
Czyzewski, Lucas Michael
(Flora, IL)
Freshman, Pre-Law
Dabney, Darius Donzell
(Danville, IL)
Freshman, Dental Technology
Dace, Cullen Brent
(Okawville, IL)
Sophomore, Architectural Studies
Dack, Cory Maria
(Duluth, MN)
Senior, English, Music
Music, Ultimate Frisbee, Trouble, Marching Band, Pep Band, RHA, Neely Hall Council
Daelli, Edoardo
(Sao Pavlo, Brazil)
Senior, Computer Engineering
Daggett, Brianne Lynn
(Algonquin, IL)
Senior, Zoology
Daggett, Elizabeth Samantha
(Maroa, IL)
Freshman, Pre-Major, Project Achieve
Daggett, Kyle Frank
(Carbondale, IL)
Senior, Electrical Engineering
Dagner, Scott Alan, Jr
(Marion, IL)
Junior, Adminstration of Justice
Dagner, Vickie Jean
(Ava, IL)
Senior, Health Care Management
Daigle, Jonathan
(Crystal Lake, IL)
Freshman, Accounting
Dailey, Leanna Marie
(Metropolis, IL)
Junior, Marketing
Dailey-English, Sherra Leanna
(Carterville, IL)
Senior, Cinema and Photography
Daily, Anna Marie
(Shawneetown, IL)
Senior, Administration of Justice
Daily, James Raymond
(Lemont, IL)
Freshman, Pre-Pharmacy
Daily, Jason Douglas
(Sullivan, IL)
Junior, Marketing
Daily, Jeff Allen
(Roscoe, IL)
Freshman, Pre-Major
Daily Aydt, Sandra Jeanine
(Dahlgren, IL)
Senior, Elementary Education
Dale, Laura Kay
(Petersburg, IL)
Freshman, Pre-Major
Dale, Michael A, Jr
(Fairview Hgts, IL)
Sophomore, Pre-Major
Dalgaard, Louis Daniel
(Chicago, IL)
Freshman, Pre-Major
Dalle, Bobby Jay
(Belleville, IL)
Sophomore, Philosophy
Dallefeld, Jonathan Michael
(Abingdon, IL)
Sophomore, Forestry
Dallefeld, Matthew A
(Canton, IL)
Senior, Food and Nutrition
Dalley, Aisha Simeon
(Oak Park, IL)
Senior, Radio-Television
Dallman, Daniel Christopher
(McHenry, IL)
Senior, Mechanical Engineering
Dalton, Abby Lynn
(Woodriver, IL)
Senior, Marketing
Dalton, Elizabeth Jean
(Wood River, IL)
Senior, History
Dalton, Eric Joseph
(Chester, IL)
Senior, Cinema and Photography

Dalton, James Lee
(Centralia, IL)
Sophomore, Music
Dalton, Kacey Marie
(Anna, IL)
Sophomore, Elementary Education
Dalton, Matthew James
(Cary, IL)
Senior, Accounting
Daly, Amanda C
(Ozark, IL)
Sophomore, Pre-Major
Daly, Elizabeth L
(Lakemoor, IL)
Senior, Elementary Education
Daly, Michael J
(Bridgeview, IL)
Senior, Fire Science Management
Daly, Patrick Thomas
(San Diego, CA)
Senior, Workforce Education and Development
Dalzotto, David Jay
(Edwardsville, IL)
Junior, Forestry
Dambacher, Justin Robert
(Modesto, IL)
Junior, Agriculture, General
Dambrauskas, Ivas John
(LaGrange, IL)
Senior, University Studies
Dame, Dustin Alan
(Sesser, IL)
Junior, Information Systems Technologies
Dame, John Michael
(Christopher, IL)
Senior, Zoology
Dame, Steven C
(Ashland, IL)
Senior, Electrical Engineering
Damian, Steve D
(River Forest, IL)
Freshman, Pre-Major
Damian, Theresa A
(Carbondale, IL)
Senior, Elementary Education, Math
SAC
Damico, Maria Edington
(Gray Summitt, MO)
Senior, Finance
Damm, Philip E
(Claremont, IL)
Sophomore, Zoology
Damon, Andrew Thomas
(Bloomington, IL)
Freshman, Zoology
Dancy, Niema Sade
(Chicago, IL)
Freshman, Journalism
Dandridge, Jonathan M
(Glenwood, IL)
Freshman, Pre-Major, Special Admissions
Danesi, Scott S
(Antioch, IL)
Senior, Information Systems Technologies
Dang, Tan QUY
(Peoria, IL)
Junior, Biological Sciences
D'Angelo, David P
(White Hall, AR)
Senior, Industrial Technology
Dangerfield, Brian E
(Calumet Park, IL)
Junior, Physical Education
Dangerfield, Patrick Lawrence
(Byron, IL)
Freshman, Pre-Major
Daniel, Elizabeth Ashley
(Boody, IL)
Freshman, Pre-Major
Daniel, Gregory Thomas
(Murphysboro, IL)
Senior, Radiologic Sciences
Daniel, Kristen Andreal
(Chicago, IL)
Junior, Social Work
Daniel, Omotayo O
(Hanover Park, IL)
Senior, University Studies
Daniel, Shawnell Izell
(Glenwood, IL)
Freshman, Pre-Medicine

Daniels, Alesa K
(Chicago, IL)
Junior, Journalism
Daniels, Christoph Jerome
(Augusta, GA)
Senior, Electronic Systems Technologies
Daniels, Dennis Francis
(Homewood, IL)
Freshman, Administration of Justice
Daniels, Ivannia
(Marion, IL)
Senior, Workforce Education and Development
Daniels, Stacey Lynn
(Marseilles, IL)
Junior, Psychology
Daniels, Steven Darnell
(Peoria, IL)
Junior, Business, Undecided
Daniels, Zachary Dale
(Turlock, CA)
Sophomore, Electronic Systems Technologies
Danielson, Gerry Olaf Joel
(Spanaway, WA)
Senior, Workforce Education and Development
Playing Basketball, Guitars, Fishing, Camping, MS
Excel, College Courses, Politics
Danielson, Russell Mark
(Crystal Lake, IL)
Junior, Speech Communication
Danklefsen, Michelle Marie
(Bloomingdale, IL)
Freshman, Pre-Major
Danklefsen, Rachel Louise
(Lake Villa, IL)
Freshman, Psychology
Danley, Raymond C
(Azusa, CA)
Senior, Aviation Management
Dann, Stephen R
Senior, Industrial Technology
D'Anna, Mark James
(Carbondale, IL)
Senior, Mass Communications, Undecided
Danner, Lori Beth
(Marion, IL)
Senior, Dental Hygiene
Dare, Kyle William
(Elmwood, IL)
Junior, Cinema and Photography
Darger, Bryan F
(Crystal Lake, IL)
Freshman, Psychology, English
Darnall, Jeffrey Michael
(Riverton, IL)
Sophomore, Classics
Darnell, Kacie Michelle
(Du Quoin, IL)
Senior, Elementary Education
Darnell, Laura Elizabeth
(Carbondale, IL)
Sophomore, Pre-Major
Darnell, Matthew Scott
(Elkville, IL)
Sophomore, Accounting
DaRosa, David Adam
(Lockport, IL)
Sophomore, Music
Darr, Nicholas Andrew
(Carbondale, IL)
Senior, Engineering Technology
Darrigrand, Roger Mark
(Carbondale, IL)
Junior, Cinema and Photography
Darrow, Robert Paul
(Darien, IL)
Junior, Automotive Technology
Dart, Jason Aaron
(Carbondale, IL)
Freshman, Pre-Major
Dart, Jennifer Celia
(Carbondale, IL)
Senior, Art
Das, Ellen Jean
(Herrin, IL)
Senior, Mathematics
Das, Sunil Kumar
(Naperville, IL)
Senior, University Studies
Dascenzo, David Anthony
(Monee, IL)
Senior, Forestry

Dascotte, Charles Dennis
(Johnston City, IL)
Sophomore, Computer Science
Dasenbrock, Corey Joseph
(Teutopolis, IL)
Freshman, Administration of Justice
Dasenbrock, Kevin Michael
(Effingham, IL)
Junior, Radiologic Sciences
Dassow, John Allen
(Chatsworth, IL)
Junior, Zoology
Dattilio, John Jay
(Burlington, VT)
Senior, Electronic Systems Technologies
Daubert, Daniel A
(Airway Hts, WA)
Senior, Workforce Education and Development
Dauby, Rachel LouCretia
(Enfield, IL)
Junior, Elementary Education
Daugherity, Jason Matthew
(Streator, IL)
Freshman, Cinema and Photography
Daugherty, Brian D
(Golconda, IL)
Senior, Special Education
Daugherty, Justin Aaron
(Centralia, IL)
Freshman, English
Daugherty, Kyrus Dewoin
(Carbondale, IL)
Sophomore, Radio-Television
Daugherty, Patricia Lynn
(Mulkeytown, IL)
Junior, Sociology
Daugherty, Robert W
(Pana, IL)
Senior, Industrial Technology
Daugherty, Sara Lynn
Senior, Fashion Design and Merchandising
Daughrity, Elias Odell
(Glenview, IL)
Senior, Health Care Management
Daulton, Matthew Blake
(St Joseph, IL)
Freshman, Civil Engineering
Daum, Dean Douglas, II
(Carbondale, IL)
Sophomore, Aviation Flight
Dauria, Heidi L
(St Joseph, MI)
Junior, Industrial Technology
Daux, Emmanuel
(Carbondale, IL)
Senior, Physical Education
DaVault, Troy David
(Mount Pulaski, IL)
Sophomore, Advanced Technical Studies
Davey, Brooks Mannen
(Carbondale, IL)
Junior, Forestry
Davey, Kimberly A
(LaGrange, IL)
Freshman, Pre-Major, Special Admissions
Davey, Stephen L
(Bolingbrook, IL)
Sophomore, Aviation Technologies
Davidson, Amber Rose
(Palatine, IL)
Sophomore, Radio-Television
Davidson, Christopher Allen
(E Alton, IL)
Senior, Aviation Management
Davidson, Ebony D
(Chicago, IL)
Junior, Health Care Management
Davidson, Megan Brook
(Chicago, IL)
Freshman, Plant and Soil Science
Davidson, Mia Christine
(Makanda, IL)
Junior, Education, Undecided
Davidson, Michael Evoy
(Orland Park, IL)
Senior, Biological Sciences
Davidson, Travis Richard
(Carbondale, IL)
Junior, Management
Davie, Billie D
(Wayne, NE)
Senior, Journalism

Davies, Adam J
(Carterville, IL)
Sophomore, Liberal Arts, Undecided
Davies, Travis Donald
(Springfield, IL)
Junior, Computer Science
Davies, William Henry, III
(Brookfield, IL)
Junior, Physical Education
Davila, Danielle Marie
(Wadsworth, IL)
Senior, Elementary Education
Davis, Allen B, Jr.
(Warner Robins, GA)
Senior, Fire Science Management
Davis, Amy Beth
(Fairmont, MN)
Senior, Information Systems Technologies
Davis, Amy Nicole
(Witt, IL)
Sophomore, Pre-Major
Davis, Andrea C
(Honohon, SC)
Freshman, Workforce Education and Development
Davis, Andrew Patrick
(St Louis, MO)
Freshman, Automotive Technology
Davis, Angela Marie
(Chicago, IL)
Freshman, Pre-Major, Special Admissions
Davis, Angela Millicent
(Markham, IL)
Sophomore, Accounting
Davis, Angela
(Murphysboro, IL)
Senior, Social Work
Davis, Barbara Jean
(Jacksonville, FL)
Sophomore, Workforce Education and
Development
Davis, Bradley Michael
(Jacksonville, FL)
Sophomore, Workforce Education and
Development
Davis, Brandon Lorenzo
Freshman, Pre-Major
Davis, Brian Edwin
(Jacksonville, FL)
Freshman, Workforce Education and Development
Davis, Bridgett L
(Westville, IL)
Sophomore, Fashion Design and Merchandising
Davis, Brooke Nicole
(E Peoria, IL)
Senior, Radiologic Sciences
Davis, Carolyn Renee
(Benton, IL)
Senior, Accounting
Davis, Chrystal L
(Carterville, IL)
Junior, English
Davis, Clint M
(Springfield, IL)
Senior, Radio-Television
Davis, Damien Jeffrie
(Chicago, IL)
Freshman, Computer Science
Davis, Daniel Linck
(Champaign, IL)
Sophomore, Management
Davis, Danielle Marie
(DeKalb, IL)
Senior, Plant and Soil Science
Davis, Darryl E
(Westbury, NY)
Junior, Workforce Education and Development
Davis, Darryl Ivan
(Va Beach, VA)
Junior, Workforce Education and Development
Davis, Demoan M
(Chicago, IL)
Freshman, Computer Engineering
Davis, Desira D
(Chicago, IL)
Freshman, Pre-Major, Special Admissions
Davis, Dustin Roger
(Paris, IL)
Sophomore, Classics
Davis, Emily Catherine
(Rochester, IL)
Sophomore, Elementary Education

Davis, Emily Sue
(DeSoto, IL)
Sophomore, Dental Hygiene
Davis, Erikia Tate
(Miller City, IL)
Senior, Information Systems Technologies
Davis, Evelyn Raugeenah
(Chicago, IL)
Freshman, Pre-Medicine
Davis, Gayle V
(Herrin, IL)
Junior, Early Childhood Education
Davis, Gracie A
(Los Angeles, CA)
Senior, Workforce Education and Development
Davis, Gregory Warren
(Deerfield, IL)
Sophomore, Computer Science
Davis, Grover B
(Jacksonville, NC)
Senior, Health Care Management
Davis, Harold Ray
(Wood River, IL)
Senior, Radiologic Sciences
Davis, James A
(Hoffman Est, IL)
Senior, Aviation Management
Davis, James Justin
(Chicago, IL)
Senior, Radio-Television
Phi Mu Alpha
Davis, Jason G
(Richton Pk, IL)
Sophomore, Pre-Major
Davis, Jean M
(Bartlett, TN)
Sophomore, Health Care Management
Davis, Jeff W
(Winthrop Hbr, IL)
Freshman, Automotive Technology
Davis, Jennifer Lynne
(Carbondale, IL)
Senior, Biological Sciences
Davis, Jillianne Artiara
(Bolingbrook, IL)
Freshman, Pre-Medicine
Davis, John C
(Chicago, IL)
Junior, Administration of Justice
Davis, Jonathan A
(Carbondale, IL)
Senior, Architectural Studies
Davis, Joseph Everett
(Orange Pk, FL)
Junior, Electronic Systems Technologies
Davis, Julian S
(Lake Zurich, IL)
Junior, Automotive Technology
Davis, Kathy D
(Chicago, IL)
Junior, Administration of Justice, Political Science
Senator Representing The School Of Liberal Arts
On The Undergraduate Student Government
Davis, Katie A
(Sullivan, IL)
Junior, Journalism
Davis, Kevin Anthony
(Navarre, FL)
Senior, Workforce Education and Development
Davis, Kyle Lee
(Morton, IL)
Freshman, Liberal Arts, Undecided
Davis, Lawanda B
(Albany, GA)
Senior, Workforce Education and Development
Davis, Logan Michael
(Hutsonville, IL)
Senior, Geography
Davis, Lucas Allen
(Decatur, IL)
Freshman, Pre-Major
Davis, Marcus P
(Chicago, IL)
Junior, History
Davis, Marlena Shanee
(Park Forest, IL)
Freshman, Pre-Major, Special Admissions
Davis, Marlon Ronnell
(E St Louis, IL)
Freshman, Pre-Major, Special Admissions
Davis, Marquis Andrew
(Bellwood, IL)
Sophomore, Mining Engineering

Davis, Maurice F, Jr.
(Chicago, IL)
Junior, Computer Engineering, Electrical Engineering
Intramural Sports
Davis, Megan Marie
(Virginia, IL)
Senior, Sociology
Davis, Melissa Marie
(Byron, IL)
Sophomore, Dental Hygiene
Davis, Melissa Rae
(Bourbonnais, IL)
Junior, Elementary Education
Davis, Michael Lamar
(San Diego, CA)
Freshman, Workforce Education and Development
Davis, Morgan Nicole
(Olney, IL)
Junior, Psychology, Administration Of Justice
Davis, Nicholas Bradley
(Chicago, IL)
Freshman, Pre-Major
Davis, Oyama
(Chicago, IL)
Freshman, Pre-Major
Davis, Paris LaShell
(Chicago, IL)
Freshman, Accounting
Davis, Patricia
(Carbondale, IL)
Sophomore, Respiratory Therapy Technology
Davis, Paul W
(Carbondale, IL)
Senior, Information Systems Technologies
Davis, Qatar D L
(Chicago, IL)
Freshman, Pre-Major
Davis, Rachel Elaine
(Anna, IL)
Senior, Zoology
Davis, Renita A
(Chicago, IL)
Sophomore, Liberal Arts, Undecided
Davis, Ross Andrew
(Virginia, IL)
Sophomore, Finance
Davis, Ryan James
(Rantoul, IL)
Junior, Radio-Television
Davis, Sarah Ann
(Jerseyville, IL)
Sophomore, English
Davis, Sirmarki Utoyiaa
(Chicago, IL)
Sophomore, Liberal Arts, Undecided
Davis, Tamara L'Vitric
(Darlington, SC)
Senior, Workforce Education and Development
Davis, Taneisha Lashelle
(DeKalb, IL)
Senior, Physical Therapist Assistant
Davis, Tarah Brooke
(Carbondale, IL)
Senior, Speech Communication
Davis, Terence S
(Chicago, IL)
Sophomore, Radio-Television
Davis, Timothy John
(Pontiac, IL)
Freshman, Computer Science
Davis, Trina Nachelle
(Cairo, IL)
Senior, Social Work
Davis, Ty-Nica Renette
(Madisonville, KY)
Junior, Communication Disorders & Sciences
Davis, Waco Petrich
(Coronado, CA)
Senior, Workforce Education and Development
Davis, William Chin
(Silver Spgs, MD)
Sophomore, Health Care Management
Davis, William E
(Carbondale, IL)
Junior, Management
Davis, William Edward, Jr
(Naperville, IL)
Freshman, Pre-Major, Project Achieve
Davison, Calvin Jovan
(Maywood, IL)
Freshman, Pre-Major, Special Admissions

Davison, Matthew S
(Annapolis, IL)
Senior, Agriculture, General
Davison, Samantha Lynn
(New Holland, IL)
Sophomore, Pre-Major
Davitz, Brian Keith
(Scheller, IL)
Senior, Zoology
Davlin, Shalaigh Maureen
(Springfield, IL)
Senior, Foreign Language and International Trade, Economics
Davolt, Joseph Keith
(Mc Leansboro, IL)
Sophomore, Radio-Television
Dawe, Richard L, Jr
(Belleville, IL)
Senior, Computer Science
Dawe, Stephanie Michelle
(Belleville, IL)
Senior, Management
Dawkins, Derrick Z
(Monticello, IL)
Junior, Pre-Major
Dawkins, Sanford Louis, III
(Travis AFB, CA)
Senior, Workforce Education and Development
Dawley, Kerry E
(Lumberton, NJ)
Senior, Workforce Education and Development
Dawson, Christina Louise
(Carbondale, IL)
Senior, Elementary Education
Dawson, Joni Lynn
(Decatur, IL)
Senior, Rehabilitation Services
Dawson, Levi Louis
(Mulkeytown, IL)
Senior, Art
Dawson, Natosha Dashawn
(Chicago, IL)
Junior, Psychology, Child And Family Services
Child Care, Movies, Psychology, Health
Dawson, Patrice Nikkole
(Chicago, IL)
Senior, History
Dawson, Robert Ernest
(Carbondale, IL)
Senior, Mechanical Engineering
Day, Christopher Edward
(Mc Minnville, TN)
Senior, Information Systems Technologies
Day, Jerald J
(Hudson, IL)
Sophomore, Aviation Technologies
Day, Lisa Marie
(Crete, IL)
Freshman, Pre-Major
Dayafleh, Khaled A
(Carbondale, IL)
Junior, Finance
De Arriba, Marcinda Lynn
(Washington, MO)
Junior, Marketing
DE Hoyos Kolek, Angel Miguel
(Berwyn, IL)
Freshman, Aviation Management
De Long, Matthew Roger
(Jackson, WI)
Freshman, Pre-Major
De Luna, Lorrielyn Morales
(Park City, IL)
Freshman, Pre-Nursing, Pre-Professional
De San Jorge, Robert Patrick
(Vacaville, CA)
Freshman, Industrial Technology
De Santiago, Jose Angel
(Chicago, IL)
Junior, Cinema and Photography
Deal, Ryan Zachary
(Red Bud, IL)
Junior, Cinema and Photography
Deal, Shaquira L
(Chicago, IL)
Freshman, Pre-Medicine
Dean, Donellyn Rae
(Johnston City, IL)
Senior, Mathematics
Dean, Kyle Gregory
(New Lenox, IL)
Freshman, Cinema and Photography
Film Alternatives

Dean, Nicholas Allen
(Carbondale, IL)
Junior, Automotive Technology
Dean, Sarah Christine
(Chicago, IL)
Sophomore, Special Education
Dean, Terri Lynn
(Macedonia, IL)
Junior, Workforce Education and Development
Deany, Alison Rose
(Shorewood, IL)
Junior, Interior Design
American Society Of Interior Designers,
Illuminating Engineers Society
Deasy, Kyle Jay
(Plainfield, IL)
Freshman, Business, Undecided
Debackere, Matthew Aaron
(Springfield, IL)
Senior, Cinema and Photography
Baptist Collegiate Ministries
Debeljuk, Bruno Martin
(Carbondale, IL)
Freshman, Liberal Arts, Undecided
DeBerry, Alicia R
(Chicago, IL)
Senior, Business Economics
DeBisschop, Matthew Lloyd
(Moline, IL)
Junior, Radio-Television
DeBlieck, Ryan E
(Alexis, IL)
Junior, Forestry
Deblois, Benjamin Peter
(Wheaton, IL)
Freshman, Business, Undecided
DeBoer, Nicole A
(Anna, IL)
Senior, Physician Assistant
DeBolt, Kevin W
(Stewardson, IL)
Senior, Industrial Technology
DeBrun, Brian Joseph
(Murphysboro, IL)
Junior, Architectural Studies
DeChant, Michael C
(Gurnee, IL)
Freshman, Pre-Law
Deck, Ryan Jay
(Rialto, CA)
Senior, Aviation Management
Deckard, Angela Yvonne
(Summit, IL)
Senior, Information Systems Technologies
Deckard, Mary Ann
(Rockford, IL)
Freshman, Pre-Major, Special Admissions
Decker, Andrew Scott
(Cornell, IL)
Freshman, Pre-Major
Deckert, Nicole Lynn
(Peoria, IL)
Senior, Physical Education
Declerck, Lindsey M
(Stonington, IL)
Senior, Radiologic Sciences
Dedecker, Ashley Elizabeth
(Cambridge, IL)
Junior, Animal Science
Pre-Vet, Block And Bridle, Ag Council
Deener, Keith Eugene
(Hoffman Ests, IL)
Senior, Management
Deery, Alison Kasnick
(Beecher, IL)
Freshman, Architectural Studies
Dees, Roger Ryan, Jr
(Senatobia, MS)
Freshman, Industrial Technology
DeFore, Amanda Marie
(Carbondale, IL)
Sophomore, Food and Nutrition
Defore, Angela Lynn
(Wilmington, IL)
Senior, Zoology
DeFrates, Brittney Layne
(Rocky Mount, MO)
Sophomore, Marketing
Degenhardt, Scott A
(Oakdale, IL)
Sophomore, Industrial Technology

Deggendorf, Robert William
(Lemont, IL)
Senior, Forestry
Degler, Jennifer S
Freshman, Art
Degner, Tyler Lee
(Jacksonville, FL)
Freshman, Workforce Education and Development
DeGonia, Michael Ross
(Orland Park, IL)
Freshman, Pre-Major, Special Admissions
DeGroot, David Michael
(Westmont, IL)
Senior, Geography
DeGroot, Marisa Marie
(Kalamazoo, MI)
Junior, Paralegal Studies for Legal Assistants
DeGroot, Zachary F
(Jacksonville, IL)
Senior, Aviation Management
Deist, Erin Lynne
(Warrenville, IL)
Sophomore, Cinema and Photography
Deiters, Brandon James
(Trenton, IL)
Sophomore, Pre-Law
Dejacimo, Angelina Marie
(Carbondale, IL)
Senior, Management
DeJonge, Brandon Lee
(Sterling, IL)
Junior, Mechanical Engineering
DeKeyrel, Holly Ann
(Milan, IL)
Senior, Administration of Justice
Dekker, Kyle Benjamin
(Mt. Vernon, IL)
Sophomore, History
Dekker, Mark Alan
(East Peoria, IL)
Senior, Industrial Technology
Delahunt, Kenneth Scott
(Carlyle, IL)
Freshman, Zoology
Delai, Jill N
(Springfield, IL)
Sophomore, Communication Disorders & Sciences
Delai, Kent Joseph
(Springfield, IL)
Freshman, Pre-Major, Special Admissions
DeLand, Joshua Bowden
(Springfield, IL)
Freshman, Cinema and Photography
Delaney, Catherine Michael
(Carbondale, IL)
Sophomore, Fashion Design and Merchandising
Delaney, Erik Patrick
(Havelock, NC)
Senior, Electronic Systems Technologies
Delaney, Jacci Marie
(Utica, IL)
Junior, Art
Delaney, Kyle Branton
(Royalton, IL)
Junior, Industrial Technology
DeLapp, Lora J
(DeSoto, IL)
Senior, Elementary Education
Delara, Monique
(Bartlett, IL)
Senior, Spanish
Delashmit, Sarah Ann
(Highland, IL)
Freshman, Pre-Medicine
Delcamp, Benjamin Curtis
(Covington, OH)
Sophomore, History
DelCastillo, Edgar Mario
(Carbondale, IL)
Junior, Management
DeLeo, Claire Catherine
(Evanston, IL)
Junior, Pre-Major
DeLeon, Dan Stephen
(Travis AFB, CA)
Junior, Industrial Technology
Delgadillo, Tyrone L
(San Diego, CA)
Freshman, Aviation Management
Delgado, Angelina
(Waukegan, IL)
Senior, Elementary Education

Delgado, Ronald Shawn
(Chicago, IL)
Freshman, Pre-Major, Special Admissions
DeLong, Drew Edward
(Morton, IL)
Sophomore, Mechanical Engineering
Delong, Julie Hester
(St Charles, IL)
Sophomore, English
Delong, Lindsey Marie
(Carmi, IL)
Freshman, History
DeLong, Natalie Danielle
(Morton, IL)
Sophomore, English
Deloria, Rhonda Rae
(Morris, IL)
Senior, Industrial Technology
Delorto, Michael Lloyd
(Batavia, IL)
Junior, Computer Science
DelRosario, Drew Michael B, IV
(Buffalo Grove, IL)
Sophomore, Management
DelValle, Esteban
(Chicago, IL)
Sophomore, Art
DeMale, Mike B
(Lisle, IL)
Junior, Political Science
Demartini, Cristina Lee
(Lake Forest, IL)
Freshman, Pre-Major, Special Admissions
DeMattei, Jeffrey Lynn
(Benton, IL)
Senior, Information Systems Technologies
Demeritte, Anthony, Jr
(Chicago, IL)
Junior, Management
Demiranda, Bryan M
(Bonnie, IL)
Senior, Art
Dempster, Ashley Michelle
(Batavia, IL)
Sophomore, Food and Nutrition
DeNeal, Dustin Wade
(Monticello, IL)
Senior, Zoology
DeNeal, William Darin
(Harrisburg, IL)
Senior, Agriculture, General
Denison, Ryan John
(Carbondale, IL)
Junior, Administration of Justice
Denman, Michael Jacqueline
(Jacksonville, FL)
Sophomore, Workforce Education and Development
Denniger, Terrence A
(Aurora, IL)
Senior, Recreation
Dennis, Christopher L
(Eldorado, IL)
Senior, English
Dennis, Jason A
(Wildwood, IL)
Sophomore, Aviation Management
Dennis, Justin Mathew
(Normal, IL)
Junior, Social Studies
Dennison, Mariah Lynn
(Eldorado, IL)
Senior, Special Education
Deno, Meghan
(Naperville, IL)
Senior, Food and Nutrition
Densmore, Peter James
(Aurora, IL)
Freshman, English
Dent, Nathan Charles
(Batavia, IL)
Junior, Sociology
Denton, Courtney M
(Richton Park, IL)
Senior, Social Work
Delta Sigma Theta Sorority Inc., Aids Walk, Carbondale Clean And Green, Heart Walk, National Association Of Black Social Workers
Denton, Crystal Marie
(Richton Park, IL)
Sophomore, Radio-Television

Denton, Megan E
(Tamaroa, IL)
Senior, Psychology
Denyes, Nicole Kristin
(Naperville, IL)
Senior, Art
Denz, Sean Patrick
(Gurnee, IL)
Freshman, History
DePoister, Derek Michael
(Effingham, IL)
Freshman, Art
Deppe, Benjamin Irving
(Urbana, IL)
Freshman, Pre-Major
DePriest, Leah Rachelle
(Marshall, IL)
Freshman, Architectural Studies
DeRamus, Sade Dominque
(Markham, IL)
Freshman, Radio-Television
Derbak, Greg I, Jr
(Schaumburg, IL)
Senior, History
Deremo, Manden
(South Beloit, IL)
Sophomore, Pre-Major
Derfuss, Lewis C
(Vacaville, CA)
Senior, Industrial Technology
DeRiemacker, Drew Michael
(Atkinson, IL)
Senior, Agriculture, General
Deringer, Scott Richard
(Geneva, IL)
Freshman, Computer Science
Dern, Sleeter Arthur
(Bartlett, IL)
Freshman, Management
Dernbach, Derek Stephen
(Encinitas, CA)
Freshman, Automotive Technology
DeRosa, Tonya M
(Carbondale, IL)
Senior, English
DeRossett, Katie S
(Carbondale, IL)
Junior, Psychology
Derry, Mark Michael
(Rockford, IL)
Sophomore, Radio-Television
Derry, Ryan James
(Savoy, IL)
Sophomore, University Studies
DeRuntz, Stephanie Marie
(Carbondale, IL)
Senior, Mechanical Engineering
Dervin, Jessica Jill
(Naperville, IL)
Sophomore, Mass Communications, Undecided
Desamours, Daphney
(Miami, FL)
Senior, University Studies
Desch, Nathaniel Alan
(Springfield, IL)
Freshman, Elementary Education
DeSena, Silvana
(Melrose Pk, IL)
Junior, Dental Hygiene
DeShazo, Christina Faye
(Altamont, IL)
Senior, Art
DeSherlia, Mary Karen
(Jerseyville, IL)
Sophomore, Accounting
Deshinsky, Heidi Michele
(Emerald Isle, NC)
Sophomore, Biological Sciences
Deshler, Adam James
(Albuquerque, NM)
Freshman, Workforce Education and Development
Hunting, Dirt Bike Riding
DeSilva, Crystal Joy
(Pawnee, IL)
Freshman, Pre-Major, Special Admissions
Desir, Edzer
(Queens, NY)
Sophomore, History, Sociology
Desmith, Danelle Elizabeth
(Atkinson, IL)
Freshman, Marketing

Desmond, Tara Corinn
(Bloomington, IL)
Junior, Journalism
Desmond, Tricia Bree
(Bloomington, IL)
Sophomore, Psychology
Desopo, Santino
(New Bern, NC)
Sophomore, Aviation Management
DeSouza, Jacqueline N
(Waldorf, MD)
Senior, Health Care Management
Desposito, Anthony John
(Herrin, IL)
Senior, Chemistry
Destoppeleire, Jonathan B
(Cairo, Egypt)
Freshman, Computer Science
DeTemple, Jennifer Cherise
(Alpine, CA)
Sophomore, Workforce Education and Development
Deterding, Brandon Lee
(Ruma, IL)
Freshman, Chemistry
Deterding, Greg C
(Pr Du Rocher, IL)
Junior, Management
Deterding, Travis James
(Red Bud, IL)
Senior, Forestry
Deters, Brian William
(Champaign, IL)
Sophomore, Management
Deters, Christine
(Teutopolis, IL)
Freshman, Pre-Medicine
Deters, Lori B
(Sigel, IL)
Junior, Radiologic Sciences
Dethrow, David Ryan
(St Charles, MO)
Senior, Industrial Technology
Detlefsen, Daniel W
(Scott AFB, IL)
Freshman, Workforce Education and Development
Detrick, Beau Danial
(Carbondale, IL)
Junior, Zoology
Detty, Erin L
(Carbondale, IL)
Junior, Mathematics
Detwiler, Cory Darnell
(Carnegie, PA)
Sophomore, Workforce Education and Development
Deuerling, Kristen Jean
(Carbondale, IL)
Senior, Sociology
Deutsch, Aaron D
(Murphysboro, IL)
Sophomore, English
Deutsch, Jonathan Allen
(Taylorville, IL)
Senior, Food and Nutrition
Deutsch, Nicholas Ivan
(Taylorville, IL)
Sophomore, Administration of Justice
Deutschmann, Jenna Marie
(Sparta, IL)
Junior, Aviation Management
Devall, Nathan Benjamin
(Red Bud, IL)
Freshman, Pre-Major
Dever, Brian Wayne
(Orange Park, FL)
Junior, Health Care Management
DeVillez, Robert Jacob
(Harrisburg, IL)
Senior, Art
Devine, Conor Harrington
(Durango, CO)
Senior, Aviation Management
Devine, Ryan Matthew
(Shorewood, IL)
Junior, Automotive Technology
DeVinney, Kent Taylor
(Collierville, TN)
Freshman, Plant and Soil Science
Devitt, John J
(Elburn, IL)
Sophomore, Pre-Major

Devlin, Andrew
(Tiverton, RI)
Freshman, Workforce Education and Development
Hunting, Fishing, Boating
Devore, Douglas E
(Dongola, IL)
Senior, Information Systems Technologies
DeVore, Scott Michael
(Princeton, IL)
Junior, Zoology
DeVries, Ann Marie
(Hastings, NE)
Sophomore, German
DeVrieze, Jason Wayne
(Moline, IL)
Freshman, Computer Science
Dew, Dale Scott
(Collinsville, IL)
Freshman, Psychology
DeWall, Joshua Hillard
(Galena, IL)
Sophomore, Art
DeWalt, Michael A, Jr
(Peoria, IL)
Freshman, Computer Engineering
Dewees, Elizabeth Ann
Senior, Electrical Engineering
DeWeese, Kyle Root
(Springfield, IL)
Freshman, Pre-Major, Special Admissions
Dewell, Douglas Allen
(Mission Viejo, CA)
Freshman, Workforce Education and Development
Dewey, Joshua Jeffery
(Harmon, IL)
Sophomore, Speech Communication
DeWitt, Colleen Elizabeth
(Versailles, IL)
Freshman, Music
DeWitt, Melissa Sue
(Rockford, IL)
Freshman, Pre-Major, Special Admissions
Dewsbury, Graham Morley, Jr
(Xenia, IL)
Junior, Automotive Technology
Dewsbury, James Lester
(Carbondale, IL)
Senior, Accounting
DeWulf, Kathryn Rene
(Murphysboro, IL)
Sophomore, Pre-Medicine
Dhom, Tyson Douglas
(Newton, IL)
Sophomore, Physical Education
Di Lenge, Rebecca A
(Carbondale, IL)
Junior, Journalism
Dial, Erica Brooke
(Marion, IL)
Senior, Management
Dial, Justin Wade
(Pekin, IL)
Freshman, Civil Engineering
Dial, Megan Ashleigh
(Marion, IL)
Senior, Elementary Education
Diamond, John, III
(Chicago, IL)
Freshman, Electrical Engineering
Diamond, Yoav Amit
(Vernon Hills, IL)
Freshman, Pre-Major
Diaz, Daniel
(Wheaton, IL)
Junior, Automotive Technology
Diaz, Ihosvani A
(Jacksonville, FL)
Freshman, Electronic Systems Technologies
Diaz, Jose M
(Gurnee, IL)
Senior, Elementary Education
Diaz, Lauren Marie
(Willow Brook, IL)
Sophomore, Pre-Major
Diaz, Michael Ricardo
(Chicago, IL)
Junior, Marketing
Diaz, Pedro Daniel
(Rolling Meadows, IL)
Sophomore, Management, Spanish
Soccer, Basketball, Outdoors

Dibble, Katherine Elizabeth
(Freeburg, IL)
Freshman, Spanish
DiCianni, Marc E
(Roselle, IL)
Sophomore, Journalism
Dickerson, Freddie Dion
(La Grange, IL)
Freshman, Aviation Flight
Dickerson, Joshua Robert
(Du Quoin, IL)
Senior, Information Systems Technologies
Dickerson, Lonnie Israel
(Carbondale, IL)
Junior, Political Science
Dickerson, Lucas A
(Du Quoin, IL)
Junior, Art
Dickerson, Zachary Todd
(Park Forest, IL)
Sophomore, Art
Dickerson-Gardner, Angela Nannette
(Mound City, IL)
Senior, Social Work, Spanish
Basketball, SWSA, Volunteering.
Dickinson, Charles Anthony
(Millington, TN)
Junior, Industrial Technology
Dickson, Andrew R
(Carbondale, IL)
Junior, Architectural Studies
Dickson, Christopher Stewart
(Chicago, IL)
Sophomore, Aviation Flight
Dickson, Elizabeth E
(Naperville, IL)
Senior, Marketing
Dickson, Jason L
(Carbondale, IL)
Senior, Information Systems Technologies
Dickson, Matthew Harold
(Marion, IL)
Senior, Industrial Technology
Dickson, Patricia Jo
(Carbondale, IL)
Senior, English
Dickson, Richard D
(Spanaway, WA)
Freshman, Workforce Education and Development
Dickson, Steven Dean
(Winthrop Hbr, IL)
Freshman, Pre-Major
Diebolt, Elizabeth A
(Chester, IL)
Senior, Education, Undecided
Diegelman, Maria Elena
(Riverside, CA)
Senior, Workforce Education and Development
Diehl, Christina
(Galesburg, IL)
Freshman, Accounting
Diehl, Robert Michael
(Murphysboro, IL)
Senior, Economics
Diel, Kathryn Ranae
(Carbondale, IL)
Sophomore, Marketing
Dielman, Susan Paige
(Monticello, IL)
Junior, Art
Dieng, Awa Dieye
Senior, Management
Diercks, Charles Brandon
(Marion, IL)
Senior, Administration of Justice, History & English
New Son, Basketball, Baseball, Weight Lifting
Diercks, Jacob Ray
(Mt Zion, IL)
Freshman, Design
Diericx, Sarah Jean
(Atkinson, IL)
Sophomore, Interior Design
Dierker, Matthew L
(Libertyville, IL)
Senior, Anthropology
Dierkes, Jennifer A
(Greenville, IL)
Junior, Agribusiness Economics, Plant And Soil Science, General Agriculture
Dierks, Andrea Lee
(Naperville, IL)
Junior, Communication Disorders & Sciences

Diers, Danielle Michelle
(Murphysboro, IL)
Junior, Political Science
Diers, Neely Johanna
(Lincoln, IL)
Senior, Biological Sciences
Dieterle, Petra Noel
(Sterling, IL)
Junior, Speech Communication
Dietrich, Jeremy Alan
(Schaumburg, IL)
Senior, Radio-Television, Political Science
Theta Xi Fraternity
Dietz, Alexandra C
(Bloomington, IL)
Sophomore, Psychology
Dieu, Brienne Michelle
(Caseyville, IL)
Sophomore, Communication Disorders & Sciences
DiGiacomo, Jill Marie
(Chicago, IL)
Senior, Respiratory Therapy Technology
DiGirolamo, Jennifer Ann
(Cary, IL)
Senior, Anthropology
Dillard, Danny Ray
(Carbondale, IL)
Freshman, Pre-Major
Dillard, Gregory Riccardo
(Aurora, IL)
Sophomore, Psychology
Dillard, Kisha Danielle
(Carbondale, IL)
Senior, Early Childhood Education
Dillard, Leonard Timothy
(Chicago, IL)
Freshman, Computer Science
Dillard, Logan Jay
(Makanda, IL)
Sophomore, Mechanical Engineering
Dillard, Sydney Janelle
(Carbondale, IL)
Junior, Journalism
Dillavou, Bryanna L
(Aledo, IL)
Freshman, Pre-Major
Dillavou, Gary Carlyle, Jr
(Creal Springs, IL)
Senior, Radiologic Sciences
Dillavou, Jamie Lynn
(Creal Springs, IL)
Senior, Radiologic Sciences
Dilliner, Jennifer Diane
(Sesser, IL)
Senior, Special Education, Elementary Education
Student Council For Exceptional Children, Undergraduate Research Assistant
Dillon, Amanda B
(Anna, IL)
Junior, Accounting
Dillon, Amber Dale
(Carbondale, IL)
Junior, Psychology
Dillon, John Patrick
(Glenview, IL)
Freshman, Radio-Television
Dillon-Sumner, Tara Rose
(Carbondale, IL)
Sophomore, Art
Dillow, Cynthia Lynn
(Cobden, IL)
Freshman, Psychology
Dillow, Kimberly Dawn
(Cobden, IL)
Senior, Elementary Education
Dillow, Kristine Elizabeth
(Cobden, IL)
Senior, Chemistry
Dimaano, Sarah Maria
(Mascoutah, IL)
Senior, Physical Education
Dimitroff, Michelle Lynn
(Waltonville, IL)
Junior, Special Education
Dimmick, Allison M
(Carbondale, IL)
Senior, Cinema and Photography
Dimmick, John Aaron
(W Frankfort, IL)
Junior, Pre-Major

Dimmick, Leslie Danae
(W Frankfort, IL)
Sophomore, Pre-Physical Therapy
Dimmick, Lora Lea
(Braidwood, IL)
Senior, Dental Hygiene
Dimoulis, Christopher James
(Palatine, IL)
Senior, Aviation Management, Aviation Flight
Intervarsity Christian Fellowship
Dinan, Ashley Cecilia
(Fairhope, AL)
Senior, Radiologic Sciences
Ding, Wan Wen Mandy
(Chicago, IL)
Freshman, Pre-Major, Special Admissions
Dinn, Michael Jonathan, Jr
(Marion, IL)
Junior, Psychology
Dintelman, Andrew Dale
(Steelville, IL)
Junior, Administration of Justice
DiPinto, Shannon N
(Carbondale, IL)
Sophomore, Pre-Major
Dippon, Christopher B
(Lake Zurich, IL)
Senior, Social Studies
DiSilvestro, John
(Chicago, IL)
Sophomore, Fire Science Management
DiSilvestro, Margaret Marie
(Villa Park, IL)
Sophomore, Cinema and Photography
Diskey, Danin Michael
(Mt Zion, IL)
Freshman, Marketing
Dismang, Mark A
(Pittsburgh, IL)
Senior, Management
Dismore, Tiffanie Leah
(Lafayette, IN)
Freshman, Radio-Television, Journalism
Saluki Softball
Dismuke, Marquise A
(West Peoria, IL)
Freshman, Pre-Major, Special Admissions
Distatte, Sandy Monique
(Crystal Lake, IL)
Sophomore, Zoology
Ditch, Timothy James
(Marion, IL)
Junior, Art
Ditzler, Megan Ann
(Shelbyville, IL)
Freshman, Pre-Law
Divan, Emily L
(Rushville, IL)
Freshman, Cinema and Photography
Diver, John Edward
(Orland Park, IL)
Senior, Music
Dix, Benjamin Augustus
(Centralia, IL)
Senior, Physiology
Dixon, Adrienne Tena Louise
(Princeville, IL)
Sophomore, Pre-Major
Dixon, Ashley Elizabeth
(Carterville, IL)
Senior, Elementary Education, Social Studies
Dixon, Daniel Jea
(Maywood, IL)
Freshman, Music
Dixon, Deanna Denise
(Carbondale, IL)
Senior, Social Work
Dixon, Eileen Nicole
(Loves Park, IL)
Freshman, Chemistry
Dixon, Ivan Lee
(Carbondale, IL)
Senior, Philosophy
Dixon, Jacob Wayne
(Harrisburg, IL)
Junior, Elementary Education
Dixon, Jennifer June
(Foster City, MI)
Sophomore, Physical Education
Dixon, John-Paul Harrison
(Belvidere, IL)
Sophomore, Aviation Flight

Dixon, Paul Jacob
(Champaign, IL)
Sophomore, Geology
Dixon, Rudy Phillip
(Princeville, IL)
Senior, Civil Engineering
Dixon, Seth C
(Pinckneyville, IL)
Junior, Plant and Soil Science
Dixon, Travis Wesley
(Benton, IL)
Senior, Management
Dixson, Norman Wayne
(Jacksonville, FL)
Freshman, Workforce Education and Development
D'Keidek, Zane Waleed
(Chicago, IL)
Freshman, Business Economics
Dobbs, Derek Scott
(Shelbyville, IL)
Sophomore, Administration of Justice
Dobbs, Jared Matthew
(Marion, IL)
Sophomore, English
Dobbs, Mary Josephine
(Red Bud, IL)
Junior, Journalism, Spanish
Art, Music, Reading, Foreign Language Studies, Judo, Photography
Dobovsky, Shana Leah
(Naperville, IL)
Junior, Special Education
Dobrinick, Alycia Rae
(Pinckneyville, IL)
Freshman, Radio-Television
Dobyns, Christoper Allen
(Sparta, IL)
Senior, History
Dockrey, John W
(Chicago, IL)
Sophomore, Geology
Dockter, Benjamin Daniel
(Springfield, IL)
Sophomore, Architectural Studies
Doctorman, Lauren Brooke
(Ullin, IL)
Senior, Psychology
Dodd, Jeremy Lee
(West Frankfort, IL)
Senior, Industrial Technology
Dodd, John Edward, Jr
(Maywood, IL)
Sophomore, English
Dodd, Joseph Monece
(Maywood, IL)
Freshman, Radio-Television
Dodd, Rich T
(Manteno, IL)
Sophomore, Pre-Major
Dodge, Ann M
(Makanda, IL)
Senior, Cinema and Photography
Dodge, David A
(Batavia, IL)
Senior, Architectural Studies
Dodson, Ashley Marie
(Herrin, IL)
Senior, Administration of Justice
Dodson, Kathryn Rochelle
(Macon, IL)
Sophomore, History
Dodson, Ryan L
(Mount Vernon, IL)
Senior, Journalism
Dodt, Erica Yvonne
(St Anne, IL)
Freshman, Zoology
Doelling, Sarah Ann
(Venedy, IL)
Senior, Accounting
Doerfler, Courtney Anne
(Wheaton, IL)
Freshman, Cinema and Photography
Doering, Andrew James
(Springfield, IL)
Junior, Aviation Flight
Doerr, Alicia Marie
(Wrightstown, WI)
Sophomore, Accounting
Doerr, Justin Max
(Murphysboro, IL)
Senior, Civil Engineering

Doerr, Natasha Marie
(Vergennes, IL)
Senior, Information Systems Technologies
Doerr, William Otto, Jr
(Nashville, IL)
Senior, Engineering Technology
Dogan, Lawanda J
(Brooklyn, NY)
Senior, Workforce Education and Development
Doherty, Evan William
(Elmhurst, IL)
Freshman, Undeclared
Doherty, Jeffrey
(Carbondale, IL)
Sophomore, Management
Doil, Jay Michael
(O'fallon, IL)
Senior, Linguistics
Japanese, Karate, Spanish, French
Dolce, Mario Anthony
(Willisville, IL)
Junior, Forestry
Dolezal, Kevin S
(Glenview, IL)
Freshman, Philosophy, Guitar
Doll, Crystal Marie
(St Jacob, IL)
Junior, Animal Science
Doll, Jeffery
(Chicago, IL)
Freshman, Pre-Major, Special Admissions
Doll, Mark R
(Bremerton, WA)
Senior, Workforce Education and Development
Doll, Sarah Rae
(Fox River Grv, IL)
Freshman, Mass Communications, Undecided
Dolle, Thomas Richard
(Carterville, IL)
Senior, Electronic Systems Technologies
Dollins, Kelly Andrea
(Vienna, IL)
Senior, Marketing
Domanski, Stanley Marshall
(Rockford, IL)
Sophomore, Management
Domanus, Rachel Ann
(McHenry, IL)
Freshman, Health Education
Dombrow, Clifton P
(Golconda, IL)
Junior, Biological Sciences
Domeier, Kathryn Michelle
(Glen Ellyn, IL)
Senior, Finance
Domek, Adam Micheal
(Schaumburg, IL)
Freshman, Pre-Dentistry
Dominguez, Marlon Herbert
(Baldwin Pk, CA)
Senior, Aviation Management
Donahue, Kevin Frank
(Bartlett, IL)
Sophomore, Journalism
Donahue, Michelle Lorraine
(Lake Villa, IL)
Sophomore, Plant Biology
Donahue, Trevor C
(McHenry, IL)
Freshman, Biological Sciences
Donaker, Tobias Daniel
(Carbondale, IL)
Senior, Anthropology
Donakowski, Tim Craig
(Johnsburg, IL)
Junior, Radio-Television
Donaldson, Ashley Nicole
(Marion, IL)
Sophomore, Biological Sciences
Donaldson, Hillary A
(Big Rock, IL)
Senior, English, Journalism
Donaldson, Mikal Tariq
(Chicago, IL)
Sophomore, Art
Donas, Billie J
(Murphysboro, IL)
Sophomore, Pre-Major
Donatich, Kimberly Anne
(Grayslake, IL)
Senior, Psychology

Donatien, Frantz
(Jacksonville, FL)
Junior, Electronic Systems Technologies
Donavan, Jacqueline Danielle
(Groveland, IL)
Senior, Marketing
Donelson, Alisha
(Marion, IL)
Freshman, Workforce Education and Development
Traveling, Reading, Music
Donelson, Brian Edward
(Marion, IL)
Junior, Advanced Technical Studies
Donelson, Ebony Alexandria
(Chicago, IL)
Junior, Accounting
Donnals, Valerie Nicole
(Champaign, IL)
Senior, Journalism
Donnel, Michael James
(Decatur, IL)
Freshman, Industrial Technology
Donnell, Myles M
(Mattoon, IL)
Senior, Finance
Sigma Pi Fraternity
Donner, Douglas Alan
(Pontiac, IL)
Freshman, Business, Undecided
Donnigan, Megan Kathleen
(Lebanon, IL)
Sophomore, Anthropology
Donohue, Brian Martin
(Schaumburg, IL)
Freshman, Administration of Justice
Donovan, James A
(Oak Forest, IL)
Junior, Computer Engineering
Donovan, Nathan David
(Columbia, IL)
Senior, Electronic Systems Technologies
Doody, Patrick Edward
(Orland Park, IL)
Freshman, Automotive Technology
Doogan, Christian
(Cary, IL)
Junior, Forestry
Dooley, Amy Marie
(Metamora, IL)
Senior, Social Work
Dooley, Eleanor M
(Villa Park, IL)
Freshman, Pre-Major, Special Admissions
Dooley, Krystal Marie
(Carrier Mills, IL)
Senior, English
Dooley, Tracey L
(Newport News, VA)
Senior, Workforce Education and Development
Doolin, Alison Marie
(Forsyth, IL)
Junior, Management
Dooling, Kathryn Marie
(St Louis, MO)
Junior, Radio-Television
Doolittle, Jordan Matthew
(Carbondale, IL)
Freshman, Music
Doppke, Anthony James
(N Barrington, IL)
Sophomore, Music
Doran, Cory Lee
(Mt Prospect, IL)
Sophomore, Management
Doran, Timothy F
(Murphysboro, IL)
Senior, Advanced Technical Studies
Dorger, Joseph Paul
(Glen Ellyn, IL)
Senior, Marketing
Dorminey, Michael Alexander
(Burr Ridge, IL)
Freshman, Finance
Dormire, Mark Richard
(Mt Sterling, IL)
Senior, Finance
Dorn, Rebekah E
(Cary, IL)
Junior, Art
Dorner, Joseph Robert
(Oak Forest, IL)
Senior, Information Systems Technologies

Dorr, Tanja M
(Kinmundy, IL)
Senior, Information Systems Technologies
Dorris, Caitlin Jennifer
(Edwardsville, IL)
Sophomore, Zoology
Dorris, Frank Anthony
(E St Louis, IL)
Sophomore, Plant and Soil Science
Dorris, Valerie Jean
(Metropolis, IL)
Senior, Elementary Education
Dorsey, Anitra Marie
(O'Fallon, IL)
Junior, Paralegal Studies for Legal Assistants
Dorsey, Mark Adam
(Lacon, IL)
Senior, Architectural Studies
Dorsey, Patrick M
(Springfield, IL)
Senior, Physical Education
Dorsey, Ryan Neill
(Springfield, IL)
Sophomore, Forestry
Dorta, Adam
(Carbondale, IL)
Junior, Philosophy
Dortch, Tessa Leann
(Shawneetown, IL)
Junior, Marketing
Dorton, Annon Beel
(Whittington, IL)
Senior, Social Studies
Dorton, Talia Marie
(Whittington, IL)
Senior, Plant and Soil Science
Doss, Denaro Earl
(Orland Hills, IL)
Freshman, Computer Engineering
Doss, Kimberly Pauline
(Rockford, IL)
Senior, Dental Technology
Dothager, Jennifer N
(Vandalia, IL)
Senior, Administration of Justice
Doty, Ashley Dawn
(Shumway, IL)
Freshman, Administration of Justice
Doty, Sarah Beth
(Ewing, IL)
Junior, Psychology
Douangmany, Soupharack Karen
(Oak Park, IL)
Senior, Social Work
Doud, Casey J
(McHenry, IL)
Sophomore, History
Dougherty, Christina L
(Jerseyville, IL)
Junior, Early Childhood Education
Dougherty, Jeff J
(Elk Grove Vg, IL)
Junior, Classics
Doughty, Ashley E
(Jonesboro, IL)
Senior, Psychology
Douglas, Alexandra Nicole
(Lansing, IL)
Freshman, Psychology
Douglas, Arthur S
(Cheshire, CT)
Senior, Electronic Systems Technologies, Electronics Management
Free Masonry, Phi Theta Kappa Honor Society, Golden Key International Honor Society
Douglas, Donte G
(Springfield, IL)
Junior, Pre-Major
Douglas, Erin E
(Joliet, IL)
Senior, Art
Douglas, Heather Leigh
(Mulkeytown, IL)
Junior, Accounting
Douglas, Jamie Marguerite
(Cottage Hills, IL)
Sophomore, Zoology
Douglas, Jodie Renee
(Karnak, IL)
Junior, Elementary Education
Douglas, Mark Stephen
(Urbana, IL)
Senior, Agriculture, General

Douglas, Marvin S
(Carbondale, IL)
Junior, History
Douglas, Rick L
(Arlington Hts, IL)
Junior, Pre-Law
Douglas, Ronnie Lee
(Hephzibah, GA)
Sophomore, Electronic Systems Technologies
Douglas, Ryan C
(Carbondale, IL)
Senior, Finance
Doup, Jaclyn Amber
(Beecher, IL)
Freshman, Marketing
Dover, Joseph Patrick
(W Frankfort, IL)
Junior, Computer Engineering
Dowd, Elmo Barnett, Jr
(Rockford, IL)
Senior, Electronic Systems Technologies
Dowdakin, Paul Michael
(Rockford, IL)
Sophomore, Cinema and Photography
Dowden, Samuel
(Suffolk, VA)
Senior, Workforce Education and Development
Dowe, Matthew Kyle
(Galena, IL)
Freshman, History
Dowell, Jeron Terrell
(Centreville, IL)
Freshman, Accounting
Sports, Business, Music, Art, Blacks Interested In Business
Dowell, Stephanie Kay
(Tolono, IL)
Sophomore, Agribusiness Economics
Dowell, Tanner Gean
(Havana, IL)
Freshman, Animal Science, Equine
Dowling, Erin Anne
(Cary, IL)
Freshman, Pre-Major, Special Admissions
Downard, Nicholas Wesley
(Antioch, IL)
Junior, Political Science
Downey, John William
(Benton, IL)
Junior, Elementary Education
Downey, Patrick J
(Batavia, IL)
Senior, Business Economics
Downing, Alison Y
(Coal Valley, IL)
Junior, Cinema and Photography
Downing, Jason Michael
(Geneva, IL)
Sophomore, Radio-Television
Downing, Jonathan M
(Washington, IL)
Junior, History
Downs, Brandi R
(Aurora, IL)
Sophomore, Physical Education
Downs, Drew Tyler
(Mowequa, IL)
Sophomore, Chemistry
Downs, Erin Elizabeth
(Shelbyville, IL)
Senior, Plant Biology
Downs, Jairon Daniel
(Arcola, IL)
Sophomore, Pre-Medicine
Downs, Jessica Diane
(Evanston, IL)
Freshman, Pre-Major, Special Admissions
Downs, Laura Lynne
(Jacksonville, IL)
Sophomore, Pre-Major
Downs, Maggie Ilene
(Moweaqua, IL)
Freshman, Pre-Veterinary Medicine
Downs, Rachel Mary
(Carbondale, IL)
Junior, Radio-Television
Dowty, Ryan William
(Sumner, IL)
Senior, Chemistry
Doyle, Benjamin Carlisle
(Gillespie, IL)
Senior, Radio-Television

Doyle, Carleen Marie
(Worth, IL)
Senior, Special Education
Doyle, Casey Stephen
(Chicago, IL)
Freshman, Radio-Television
Doyle, Joshua W
(W Frankfort, IL)
Junior, Art
Doyle, Marcus F
(Monmouth, IL)
Junior, Food and Nutrition
Doyle, Phillip Andrew
(Stoneboro, PA)
Junior, English
Doyle, Sean Patrick
(Deerfield, IL)
Sophomore, Pre-Major, Project Achieve
Dozier, Barbara Lynette
(Robbins, IL)
Sophomore, Pre-Pharmacy
Dozier, Datrese Monique
(Carbondale, IL)
Junior, Food and Nutrition
Dozier, Nyiki Giovanni
(Va Beach, VA)
Freshman, Workforce Education and Development
Dozier, Tesha Sharay
(E St Louis, IL)
Freshman, Psychology
Dozier, Trisha L
(Mt Sterling, IL)
Senior, Management
Drafke, Nicholas John
(Plainfield, IL)
Sophomore, Cinema and Photography
Drake, Christina Marie
(Lansing, IL)
Freshman, Zoology
Drake, Darren L
Senior, Electronic Systems Technologies
Drake, Joel Allen
(Newman, IL)
Sophomore, Pre-Major
Drakeford, Delian
(Chicago, IL)
Junior, History
Draper, Sarah Yvonne
(Dahlegran, IL)
Senior, Social Work
Drawve, Amanda Dawn
(Springfield, IL)
Sophomore, Pre-Major
Drees, Craig Joseph
(Trenton, IL)
Senior, Advanced Technical Studies
Dreith, Tyler Benjamin
(Godfrey, IL)
Junior, History
Drescher, Cody James
(Carbondale, IL)
Senior, Recreation
Dressel, Bryan James
(Moline, IL)
Freshman, Cinema and Photography
Dreuth, Matthew Christopher
(Carbondale, IL)
Sophomore, Management
Drew, Kari J
(Montgomery, IL)
Senior, Recreation
Drew, Kelly Frances
(Coon Rapids, MN)
Sophomore, Chemistry
Drewes, Carrie Anne
(Annapolis, IL)
Freshman, Social Work
Drexler, Justin S
(Buffalo Grove, IL)
Sophomore, Pre-Major
Dreyer, Alicia Danielle
(Desoto, IL)
Junior, Pre-Major
Dreyer, Christopher Andrew
(De Soto, IL)
Senior, History
Drinka, Bettina Victoria
(Des Plaines, IL)
Junior, Radiologic Sciences
Drinnon, Roger Allen
(Vancleave, MS)
Senior, Workforce Education and Development

Driver, Brischette D
(Hazel Crest, IL)
Sophomore, Recreation
Droege, Ashley R
(Prairie City, IL)
Freshman, Undeclared
Alpha Gamma Delta Sorority
Droge, Daniel Edward
(Anna, IL)
Sophomore, Cinema and Photography
Droge, Derrick Michael
(Marion, IL)
Senior, Radiologic Sciences
Droge, Jamie Renee
(Marion, IL)
Senior, Biological Sciences
Droge, Lori Ann
(Marion, IL)
Senior, Radiologic Sciences
Drohlich, David Todd
(St Louis, MO)
Junior, Journalism
Drone, Anthony Alexander
(Ridgway, IL)
Senior, Accounting
Drone, Heath Randolph
(Ridgway, IL)
Junior, Marketing
Drone, Justin Daniel
(Omaha, IL)
Senior, History
Drone, Wesley Scott
(Ridgway, IL)
Senior, Computer Science
Droste, Richard Eugene
(Alton, IL)
Sophomore, Aviation Flight
Druesne, Bret P
(San Diego, CA)
Senior, Workforce Education and Development
Travel, Golf And My Kids
Drumm, Kevin T
(Bloomington, IL)
Freshman, Chemistry
Drummet, Sara A
(Prophetstown, IL)
Senior, Elementary Education
Drummond, Temeszja Domeinque
(Chicago, IL)
Freshman, Pre-Major, Special Admissions
Dubach, Jared P
(Onarga, IL)
Senior, Journalism
Dubach, Sarah Catherine
(Ottawa, IL)
Junior, Elementary Education, English And Theatre
Dubberke, Aubrey Lynn
(Nashville, IL)
Senior, Finance
Dubberke, Dustin Chayse
(Nashville, IL)
Freshman, Pre-Major
Dublin, Marvin Devon
(Las Vegas, NV)
Sophomore, Workforce Education and Development
Dubois, Laetitia
(Buffalo Grove, IL)
Senior, Elementary Education
Duchinsky, Anthony J
(Chester, IL)
Freshman, Pre-Major
Duckett, Justin Terrell
(Germantown, TN)
Sophomore, Pre-Major
Duckett, Victoria Lorraine
(Hazel Crest, IL)
Junior, Marketing
Duckworth, Traci L
(Equality, IL)
Junior, Education, Undecided
Duda, Adam DeWitt
(Plainfield, IL)
Freshman, Business, Undecided
Dudley, Allison Leigh
(Galatia, IL)
Senior, Elementary Education, English
Dudley, Kenita K
(Stonefort, IL)
Senior, Workforce Education and Development
Dudley, Quinton Allen
(Chicago, IL)
Junior, Speech Communication

Dudley, Ray Donald
(Va Bch, VA)
Senior, Workforce Education and Development
Dudley, Shannon Leigh
(Pleasant Plns, IL)
Sophomore, Journalism
Dueker, Robert E, Jr
(Carbondale, IL)
Senior, Food and Nutrition
Dues, Darlene Tyrell
(Centralia, IL)
Senior, Theater
DuFault, Benjamin Adam
(Carbondale, IL)
Junior, Mechanical Engineering
DuFault, Rachel A
(Carbondale, IL)
Senior, Journalism
Duff, Rhiannon Nicole
(Carterville, IL)
Junior, Physical Therapist Assistant
Duffie, Heidi Louise
(St Libory, IL)
Junior, Plant and Soil Science
Duffield, Pamela Clair
(Kankakee, IL)
Sophomore, Art
Duffin, Brandon Lee
(Ottawa, IL)
Sophomore, Journalism
Duffy, Matthew John
(Oak Park, IL)
Sophomore, Radio-Television
Dugan, Brian Lawrence
(Carbondale, IL)
Junior, Aviation Technologies
Dugan, Brian Michael
(Oswego, IL)
Junior, Liberal Arts, Undecided
Dugger, Christopher Michael
(Staunton, IL)
Senior, Administration of Justice
Duggins, Thomas A
(Clinton, IL)
Senior, Architectural Studies
Duke, Andrea
(Carbondale, IL)
Senior, Psychology
Duke, Nicholas John
(Springfield, IL)
Senior, Industrial Technology
Duker, Steven Bernard
(Hacienda Hgts, CA)
Senior, Aviation Management
Dukes, Aiesha Alia
(Glen Carbon, IL)
Freshman, Music
Dukes, William Charles Dana
(Matteson, IL)
Senior, Information Systems Technologies
Dulaney, Kristen Ann
(Grayslake, IL)
Freshman, Pre-Major, Special Admissions
Dulgar, Stephanie Ellen
(Mt Carmel, IL)
Junior, Geology
Dullum, Tarrie Margaret
(Carbondale, IL)
Senior, English
Dumas, Daniel DaShaun
(Villa Ridge, IL)
Senior, Administration of Justice
Dumas, Erica Nicole
(Pulaski, IL)
Senior, Management
Dumas, Ronnita Leslie
(Justice, IL)
Freshman, Pre-Major
Dunavin, Joseph E
(Rock Falls, IL)
Sophomore, Aviation Technologies
Dunaway, Nicholas J
(Shelbyville, IL)
Freshman, Civil Engineering
Dunbar, Cody Russell
(Marion, IL)
Freshman, Psychology
Dunbar, Zachary Marcus
(Creal Springs, IL)
Sophomore, Art
Duncan, Adam James
(Naperville, IL)
Freshman, Pre-Major, Project Achieve

Duncan, Adam Rand
(Belleville, IL)
Senior, Automotive Technology
Duncan, Allison Marie
(Millstadt, IL)
Senior, Art
Duncan, Ann M
(Glen Ellyn, IL)
Freshman, Pre-Major
Duncan, Carl Douglas
(Lovejoy, IL)
Sophomore, Electrical Engineering
Duncan, Erik B
(Orland Park, IL)
Junior, Philosophy
Duncan, Robert A
(Murphysbro, IL)
Senior, Psychology
Duncan, Robert Allen
(Las Vegas, NM)
Junior, Workforce Education and Development
Duncan, Stephanie Keys
(Springfield, IL)
Senior, Speech Communication
Dunham-Neubert, Autumn C
(Byron, IL)
Senior, Art
Dunlap, Bradley Craig, II
(Spring Grove, IL)
Sophomore, Political Science
Dunlap, Elizabeth M
(Carbondale, IL)
Sophomore, Art
Dunlap, Irean P
(Carbondale, IL)
Senior, Social Work
Dunlap, Jacob Ryan
(W Dundee, IL)
Sophomore, Biological Sciences
Dunlap, Jennifer Nichole
(Muphysboro, IL)
Sophomore, Pre-Major
Dunlap, Katrina Renee
(Johnston City, IL)
Senior, Elementary Education
Dunlap, Mike Jordan
(Springfield, IL)
Freshman, Pre-Major
Dunleavy, Alison Page
(Chicago, IL)
Freshman, Interior Design
Dunmyer, Jeremiah W
(DuQuoin, IL)
Senior, Mechanical Engineering
Dunn, Abby Beth
(Chatham, IL)
Junior, Art
Dunn, Ashley Lynn
(Springfield, IL)
Senior, Elementary Education
Dunn, Michael Robert
(Barrington, IL)
Junior, Philosophy
Dunn, Susan F
(Carbondale, IL)
Senior, Sociology
Dunn, Thomas F
(Wheaton, IL)
Senior, Cinema and Photography
Dunne, Michael Robert
(Hinsdale, IL)
Senior, Finance
Dunnigan, Therisha K
(Champaign, IL)
Sophomore, Undeclared (Undecided)
Dunseth, Michael Ross
(Jacksonville, IL)
Sophomore, Pre-Major
Dunstan, Matthew James
(Elizabethtown, IL)
Junior, History
Dupree, Jerome Scott
(Hollywood, SC)
Junior, Workforce Education and Development
Dural, Catrina Edella
(Orange Park, FL)
Freshman, Workforce Education and Development
Duran, Agustin
(Marion, IL)
Senior, Automotive Technology
Duran, Jose Ricardo
(Carbondale, IL)
Junior, Food and Nutrition

Durbin, Joshua Wayne
(White Heath, IL)
Senior, Computer Science
Durbin, Sara Marie
(Walshville, IL)
Sophomore, Pre-Major
Durdan, Andrea Lynn
(Grand Ridge, IL)
Senior, University Studies
Durdan, Ashley Michelle
(Streator, IL)
Freshman, Journalism
Advertising, Communications
Durham, Aaron
(Carbondale, IL)
Junior, Pre-Major
Durham, Kimberly Lynet
(Carbondale, IL)
Sophomore, Animal Science
Durham, Robyn Nicole
(Chicago, IL)
Freshman, Pre-Major, Special Admissions
Durham, Stepheny, III
(Jacksonville, FL)
Junior, Workforce Education and Development
Durocher, Troy D
(Albuquerque, NM)
Freshman, Workforce Education and Development
Durso, Jeffrey John
(Carterville, IL)
Senior, Radio-Television
Durston, Dawn Marie
(Waggoner, IL)
Junior, Journalism
Dusch, Carey Lynn
(Carterville, IL)
Junior, Food and Nutrition
Dusek, Kristen Marie
(Grayslake, IL)
Freshman, Marketing
Dusek, William France
(Grayslake, IL)
Junior, Workforce Education and Development
Dusel, Jason John
(Carbondale, IL)
Senior, Aviation Technologies
Duskey, Matthew James
(Crete, IL)
Sophomore, Pre-Major
Dust, Jaclyn T
(Effingham, IL)
Freshman, Radiologic Sciences
Dust, Thomas Edward
(Effingham, IL)
Sophomore, Mortuary Science and Funeral Service
Dusterhoft, Steven Kenneth
(Carbondale, IL)
Sophomore, English
Dustin, Barbara Elaine
(McGuire AFB, NJ)
Senior, Workforce Education and Development
Dustin, Robert William, Jr
(McGuire AFB, NJ)
Freshman, Workforce Education and Development
Dutton, Gerald Allen
(Strasburg, CO)
Junior, Workforce Education and Development
Dux, Robert W
(Roselle, IL)
Junior, Information Systems Technologies
Duy, Adam Timothy
Senior, Computer Science
Duy, John Richard
(Aurora, IL)
Sophomore, Pre-Major
Dwiel, Brandon Harley
(Murphysboro, IL)
Freshman, Computer Engineering
Dwyer, Heather Marie
(Herrin, IL)
Junior, Political Science
Dycus, Amanda
(Waltonville, IL)
Junior, Psychology
Dyehouse, Amber Michelle
(Mt Carmel, IL)
Senior, English
Dyer, Brandon J
(Carbondale, IL)
Junior, Liberal Arts, Undecided

Dyer, Emily Kaye
(Polo, IL)
Freshman, Accounting
Dyer, Jonathan Michael
(Edwardsville, IL)
Freshman, Geography, Environmental Studies
Student Environmental Center
Dykehouse, Bryan F
(Pensacola, FL)
Freshman, Health Care Management
Dzhanoyev, Dmitriy V
(Vernon Hills, IL)
Sophomore, Radio-Television
Dziadkowiec, Joy C
(Carbondale, IL)
Senior, Food and Nutrition
Dzieman, Christopher Stephen
(Bartlett, IL)
Freshman, Pre-Major
Dziubinski, Rafal
(Palatine, IL)
Sophomore, Pre-Major
Eadie, Corey Calvin
(Hanover, IL)
Freshman, Mechanical Engineering
Eagan, Mark Allen
(Springfield, IL)
Sophomore, Pre-Pharmacy
Ealy, James Percy
(Chicago, IL)
Sophomore, Marketing
Earles, Jennifer Ann
(Gilman, IL)
Freshman, Social Work
Earnest, Megan Kindle
(DuQuion, IL)
Freshman, Elementary Education
Easley, Allison D
(Carbondale, IL)
Senior, Communication Disorders & Sciences
Easley, Ashley Larice
(Bridgeview, IL)
Freshman, Pre-Major, Special Admissions
Easley, Connie Jane
(Nashville, IL)
Junior, Special Education
Easter, Sianetha LaTrale
(Topeka, KS)
Senior, Health Care Management
Easter, Timothy Martin
(Makanda, IL)
Senior, Zoology
Eastin, Clark R
(Oakland, IL)
Senior, Automotive Technology
Eastin, Travis Noah
(Flora, IL)
Junior, Aviation Technologies
Eastman, Nicholas John
(Du Quoin, IL)
Sophomore, English
Easton, Bradley J
(Carbondale, IL)
Sophomore, Pre-Major
Easton, Bryant Eugene
(Chicago, IL)
Freshman, Pre-Major
Easton, Eric J
(Murphysboro, IL)
Freshman, Pre-Major
Easton, Erin Margaret
(Joliet, IL)
Senior, Elementary Education
Eastwood, Emily K
(Swansea, IL)
Senior, Elementary Education
Eastwood, Melissa Elizabeth
(Carterville, IL)
Junior, History
Eaton, Chevi M
(Quincy, IL)
Junior, Management
Eaton, John R
(Murphysboro, IL)
Senior, Design
Eaves, Jaime Erin
(Anna, IL)
Senior, Elementary Education
Ebbert, Robert J
(Herrin, IL)
Junior, Finance

Ebbert, Ryan M
(Pittsfield, IL)
Senior, Forestry
Ebbesen, Pierce William
(DeKalb, IL)
Junior, Aviation Flight
Ebbs, Peggy L
(Carbondale, IL)
Senior, Special Education
Eberhardt, Katherine Elizabeth
(Carol Stream, IL)
Junior, Mathematics
Eberhardt, Nick L
(Geneseo, IL)
Junior, Plant and Soil Science
Eberle, Julianne Marie
(Carbondale, IL)
Junior, Physical Education
Eberlin, Kristen Anne
(Meppen, IL)
Freshman, Pre-Major
Ebers, Bruce Allen
(Carbondale, IL)
Freshman, Computer Engineering
Ebersole, Edward Wayne
(Summerville, SC)
Freshman, Workforce Education and Development
Ebersole, Gregg M
(Sterling, IL)
Junior, Pre-Medicine
Ebert, Timothy A
(Dover, MD)
Senior, Industrial Technology, Electronic Engineering
Ebner, Chris M
(Batavia, IL)
Sophomore, History
Ebner, Christine Lucille
(Va Beach, VA)
Sophomore, Workforce Education and Development
Eccles, Chad Jeremy
(Browns Mills, NJ)
Freshman, Workforce Education and Development
Echemann, Theodore Anthony
(Downers Grove, IL)
Junior, Marketing
Echternach, Christopher Steven
(Bartlett, IL)
Freshman, Liberal Arts, Undecided
Eck, Jeffrey David
(Macomb, IL)
Sophomore, Computer Engineering
Eckel, Lyndsey Erica
(Olney, IL)
Senior, Agribusiness Economics
Ecker, Kenneth Lee
(Bremerton, WA)
Junior, Workforce Education and Development
Eckert, Mark Christopher
(Effingham, IL)
Junior, Civil Engineering
Eckert, Paul F
(Herrin, IL)
Senior, Health Care Management
Eckhoff, Walter H
(Vacaville, CA)
Junior, Industrial Technology
Ecklund, Eric Michael
(Homewood, IL)
Junior, Journalism
Ecklund, Mary Norine
(McHenry, IL)
Senior, Finance
Eckman, Jonathan Drew
(St Charles, IL)
Junior, Food and Nutrition
Eckman, Justin M
(Rushville, IL)
Junior, University Studies
Eddings, Michael L
(Carbondale, IL)
Senior, Elementary Education
Edel, Claire Riette
(Danville, IL)
Sophomore, Pre-Major
Edelman, Simon Bradley
(Buffalo Grove, IL)
Junior, Cinema and Photography
Eden, Jeffrey R
(San Jose, IL)
Freshman, Pre-Major

Edens, Michelle
(Carbondale, IL)
Senior, Elementary Education
Edgar, Calen A
(Arcola, IL)
Freshman, History, Music
Phi Mu Alpha, Civil Air Patrol, AFROTC, Marching Salukis, SIU Jazz, DeMolay, Masonic Lodge, Camping, Golf, Sailing, Hiking, Flight
Edgcomb, Nicole L
(Mendota, IL)
Senior, Art
Edgecombe, Erik Arthur
(Decatur, IL)
Senior, Electronic Systems Technologies
Edgeton, Joshua Lee
(Carbondale, IL)
Junior, Mechanical Engineering
Edgington, Dave Daniel
(Lk in the Hls, IL)
Senior, Engineering Technology
Edie, Allison Marie
(Murphysboro, IL)
Sophomore, Pre-Nursing, Pre-Professional
Edison, Jacqueline Michelle
(Murphysboro, IL)
Sophomore, Dental Technology
Edler, Cydney R
(Cedarville, IL)
Senior, Zoology
Edlund, Danielle M
(Posen, IL)
Senior, Early Childhood Education
Edmondson, Dominique R
(Chicago, IL)
Freshman, Mathematics
Edmondson, Mark Daniel
(West Salem, IL)
Sophomore, Journalism
Edmondson, Melvin Deon
(Chicago, IL)
Freshman, Theater
Edmonson, Summer Courtney
(Oak Park, IL)
Junior, Fashion Design and Merchandising
Edmunds, Lorkeia A
(Chicago, IL)
Freshman, Pre-Major
Edouard, Jacques Henri, Jr
(Hephzibah, GA)
Senior, Electronic Systems Technologies
Edson, Jason I
Senior, Health Care Management
Edson, Sandra A
(Freeman Spur, IL)
Senior, Theater
Edwards, Andrew David
(Batavia, IL)
Freshman, Pre-Major
Edwards, Belinda June
(Galatia, IL)
Junior, Radiologic Sciences
Edwards, Charles Becton
(Makanda, IL)
Freshman, Psychology
Edwards, Christopher Kirkland
(Park Forest, IL)
Freshman, Music
Edwards, Clayton Tyler
(Metamora, IL)
Sophomore, Marketing
Edwards, Davida Gabrielle
(Carbondale, IL)
Senior, Marketing
Edwards, Franklin C
(E St Louis, IL)
Freshman, Finance
Edwards, Jaden Lamar
(Champaign, IL)
Sophomore, Music
Edwards, James Marvin
(Makanda, IL)
Freshman, Pre-Major
Edwards, Leon Michael
(Metamora, IL)
Junior, Marketing
Edwards, Lindsay Paige
(Murphysboro, IL)
Junior, Physical Therapist Assistant
Edwards, Melissa Renee
(Brown Deer, WI)
Senior, Engineering Technology

Edwards, Renee Danielle
(Pittsburg, IL)
Senior, Political Science
Edwards, Trevor Adam
(Springfield, IL)
Freshman, Pre-Major
Edwards, Warren Dean
(Chicago, IL)
Junior, Finance
Edwards, Willie A, II
(Rio Rancho, NM)
Senior, Workforce Education and Development
Eftink, Andrew Scott
(Quincy, IL)
Freshman, Pre-Major
Egan, Alexander D
(Mundelein, IL)
Freshman, Art
Egan, Brenda Caitlin
(Granville, IL)
Junior, Psychology
Egan, Martha Heather
(Libertyville, IL)
Senior, Art
Egan, Matthew Ryne
(Woodridge, IL)
Freshman, Pre-Major
Egan, Nicholas Taylor
(Fox River Grv, IL)
Freshman, Pre-Major, Special Admissions
Egert, Mallory J
(Glen Ellyn, IL)
Junior, Social Work
Eggemeyer, Amanda Kay
Senior, Science, Undecided
Eggemeyer, Lindsay Rae
(Chester, IL)
Sophomore, Radiologic Sciences
Eglsaer, Samuel Walter
(Whitefish Bay, WI)
Freshman, Cinema and Photography
Ehlers, Derek Ryan
(Normal, IL)
Sophomore, Pre-Major
Ehorn, Elizabeth Marie
(Hampshire, IL)
Junior, Biological Sciences
Ehrenstrom, James Edwin, Jr
(Waterloo, IL)
Sophomore, Pre-Major
Ehrentreu, Reka Jocelyn
(Peoria Hts, IL)
Senior, Radio-Television
Ehret, Stephanie Lynne
(Ottawa, IL)
Junior, Marketing
Ehrlichman, Andrew C
(Palos Park, IL)
Freshman, Business, Undecided
Ehueni, Laura M
(Carbondale, IL)
Junior, Information Systems Technologies
Eich, Tyler L
(Carbondale, IL)
Junior, Elementary Education
Eichen, Chad J
(Carlinville, IL)
Junior, Forestry
Eichhorn, Craig Adam
(Mahomet, IL)
Sophomore, Aviation Technologies
Eickelberg, Kurtess H
(Carbondale, IL)
Senior, Electronic Systems Technologies
Eicken, Paul D
(Alton, IL)
Senior, Marketing
Eickmeier, Eric Eugene
(Monticello, IL)
Freshman, Pre-Major
Eilerman, Kari A
(Batchtown, IL)
Senior, Civil Engineering
Einhorn, John Paul
(Bement, IL)
Senior, Journalism
Einig, Angela R
(Carbondale, IL)
Junior, Social Work
Eisa, Abdullah Fayadh
(Carterville, IL)
Senior, Biological Sciences

Eisele, Melissa Anne
(Belleville, IL)
Junior, Journalism, Spanish
Eisenbath, Krystal Marie
(Troy, MO)
Senior, Cinema and Photography
Eisenhauer, Christian E
(Carbondale, IL)
Senior, Art
Eisenhauer, Kacey Lynn
(Du Quoin, IL)
Senior, Paralegal Studies for Legal Assistants
Eisenhauer, Leonard E
(Duquoin, IL)
Sophomore, English
Eisenhauer, Rhonda Sue
(DuQuoin, IL)
Junior, Anthropology
Eitmant, Nicole Marie
(Mundelein, IL)
Senior, Fashion Design and Merchandising
Eizinger, Eric George
(Savoy, IL)
Sophomore, Finance
Ekstrom, Leah Lucille
(Collinsville, IL)
Sophomore, Special Education
El Uneis, Bilal Mohamad
(Carbondale, IL)
Junior, Computer Engineering
Elam, Carol Ann
(Martinez, GA)
Senior, Health Care Management
Elam, Matthew James
(Smithboro, IL)
Junior, Agriculture, General, Mathematics
Hunting, Fishing, Agriculture
El-Amin, Amina
(Carbondale, IL)
Junior, Education, Undecided
El-Amin, Haneef M
(E St Louis, IL)
Senior, Workforce Education and Development
Elardo, Kevin Lee
(Temecula, CA)
Senior, Aviation Management, A.A.. - Aircraft Commercial Pilot
Elbert, Nicholas Scott
(Cary, IL)
Freshman, Pre-Major, Special Admissions
Elder, Jacob Wayne
(Moweaqua, IL)
Senior, Mechanical Engineering
SIU Bass Fishing Club, Southern Illinois Mudders
Eldridge, Jacob Ryan
(Springfield, IL)
Freshman, Pre-Major
Eldridge, Wilton Don
(Murphysboro, IL)
Sophomore, Cinema and Photography
Elem, Sheena Latoya
(Chicago, IL)
Junior, Administration of Justice
Elfrink, Philip James
(Belleville, IL)
Senior, Finance
Elftmann, Terri Loraine
(Panama City, FL)
Senior, Health Care Management
Eliacin, Riccardo Michel
(Homewood, IL)
Freshman, Pre-Major, Project Achieve
Eliason, Michael James
(Zion, IL)
Sophomore, Psychology
Ellam, Bryant F
(Aurora, IL)
Senior, Marketing
Ellenberg, James Michael
(Springfield, IL)
Freshman, Business and Administration
Ellermann, Elizabeth A
(Murphysboro, IL)
Senior, Art
Ellery, Randy Scott
(Energy, IL)
Senior, History
Ellingsworth, Nicholas Edward
(Bartonville, IL)
Senior, Cinema and Photography

Elliott, Brian Cornell
(Cape Charles, VA)
Junior, Workforce Education and Development
Chess, Football, Reading, Music
Elliott, Charles V
(Carbondale, IL)
Senior, English
Elliott, Samantha Elaine
(Enola, PA)
Freshman, Fashion Design and Merchandising
Ellis, Amber Nicole
(Rockford, IL)
Senior, Journalism
Ellis, Lester C
(Carbondale, IL)
Senior, English
Ellis, Matthew Jacob
(Downers Grove, IL)
Freshman, Radio-Television
Ellis, Michael Gene
(Danville, IL)
Senior, Industrial Technology
Ellis, Michael J
(Port Byron, IL)
Junior, Mining Engineering
Ellis, Renee Michelle
(Cairo, IL)
Junior, Paralegal Studies for Legal Assistants
Ellis, Sarah Leanne
(Carbondale, IL)
Junior, Dental Technology
Ellis, Tyson Keith
(Carterville, IL)
Junior, Liberal Arts, Undecided
Ellis, William Ray
(Murphysboro, IL)
Senior, Workforce Education and Development
Ellison, Darren L
(Eldorado, IL)
Senior, Marketing
Ellison, Paris A
(Chicago, IL)
Sophomore, Respiratory Therapy Technology
Ellison, Taylor Christine
(Olney, IL)
Junior, Speech Communication
Ellison, Wesley R
(Omaha, IL)
Freshman, Aviation Technologies
Ellithorpe, Anna Corinne
(Carbondale, IL)
Senior, Accounting
Elmer, Jacob Robert
(Davis, IL)
Senior, Aviation Technologies
Elmir, Carla
(Carbondale, IL)
Senior, Cinema and Photography
Elmore, James Patrick
(Belleville, IL)
Sophomore, Administration of Justice
Elmore, Matt D
(Carbondale, IL)
Sophomore, Pre-Major
Elms, Sally Ann
(Carbondale, IL)
Senior, Special Education
El-Rufai, Sani Zulkiflu
Junior, Economics
Elsenheimer, Michael R
(Forest Park, IL)
Sophomore, Liberal Arts, Undecided
Elshazali, Fathi Tagelsir
(Carbondale, IL)
Junior, Management
Elsman, Minta Marie
(Batavia, IL)
Senior, Linguistics
Elstad, Casey Lynn
(Lakeville, MN)
Junior, Physiology
El-Uneis, Kassem Mohamad
(Carbondale, IL)
Senior, Management
Elza, Stacey Renee
(Oakbrook Ter, IL)
Junior, Food and Nutrition
Emel, Sarah E
(Sullivan, IL)
Senior, Psychology
Emerson, Thomas J
(Zion, IL)
Senior, Accounting

Emert, Jason Frederick
(Knoxville, TN)
Sophomore, Marketing
Emery, Anne M
(Marion, IL)
Senior, Workforce Education and Development
Emery, Ebony Denise
(Chicago, IL)
Freshman, Pre-Major, Special Admissions
Emery, Latisha DuShay
(Chicago, IL)
Sophomore, Journalism
Emkes, Kelli Margaret
(Mahomet, IL)
Sophomore, Pre-Major
Emling, Amanda N
(Tamaroa, IL)
Freshman, Pre-Major
Emma, Elizabeth Marie
(Durand, IL)
Sophomore, Marketing
Emmerich, Paul Alan
(Dieterich, IL)
Senior, Mechanical Engineering
Emmons, Leah Nicole
(Vincennes, IN)
Senior, Marketing
Emmons, Shakira Danette
(Bolingbrook, IL)
Freshman, Accounting
Emrick, Gretchin Dale
(Jonesboro, IL)
Senior, Social Work
Emrick, Nathan Ross
(Griggsville, IL)
Junior, History
Enata, Ryan Steven
(Bloomington, IL)
Freshman, Physical Education
Enburg, Rebecca Kea
(Moline, IL)
Senior, Rehabilitation Services
Enck, Jeremy Lawrence
(Paducah, KY)
Sophomore, Cinema and Photography
Enderle, Nicole Marie
(Freeburg, IL)
Freshman, Animal Science
Enderli, Krista Lynne
(Fairbury, IL)
Freshman, Linguistics
Endres, Susan Ann
(Vergennes, IL)
Senior, Food and Nutrition
Endrizzi, Karyn Louise
(West Frankfort, IL)
Junior, English
Engel, Aimee Kathleen
(Salem, IL)
Freshman, Journalism
Engel, Brian Gerald
(Carbondale, IL)
Sophomore, Art
Engel, Darren Micah
(Salem, IL)
Senior, Journalism
Engel, Dirk Madden
(Salem, IL)
Sophomore, Administration of Justice
Engel, Leigh Erin
(Palatine, IL)
Senior, Art
Engel, Ryan Keith
(Lawrenceville, IL)
Junior, Mechanical Engineering
Engel, Zachary Ashton
(Chester, IL)
Senior, Administration of Justice
Engelman, Ryan J
(Lexington, IL)
Freshman, Mechanical Engineering
England, Elodie
(Mt Vernon, IL)
Senior, Special Education
England, Jacob Ryan
(Decatur, IL)
Senior, Psychology
England, James Wade
(Forsyth, IL)
Junior, Industrial Technology
England, Jeffrey Ryan
(Mt Vernon, IL)
Senior, Physical Education

England, Lance Elliot
(Waukegan, IL)
Freshman, Computer Science
England, Lee Edward, Jr
(Waukegan, IL)
Senior, Music
Engler, Julie Marie
(Freeport, IL)
Freshman, Journalism
Engler, Terra Star
(Glendale Hts, IL)
Junior, Political Science
English, Ashley M
(Metropolis, IL)
Junior, Physical Therapist Assistant
English, Katherine Elizabeth
(Christopher, IL)
Senior, Mathematics
English, Kimberly E
(Pensacola, FL)
Senior, Workforce Education and Development
Englum, Zachary James
(Paris, IL)
Sophomore, Pre-Major
Ennis, Brett Thomas
(Darien, IL)
Freshman, Pre-Major
Enns, Jack Patrick
(Kankakee, IL)
Junior, Political Science
Enochs, Erin Jo
(Edwardsville, IL)
Freshman, Music
Enoex, Courtney Dyan
(Springfield, IL)
Freshman, Design
Enos, Joshua Scott
(Danville, IL)
Junior, Physical Education
Enright, Megan Marie
(Midlothian, IL)
Senior, Zoology
Enright, Michael F
(Carbondale, IL)
Senior, Music
Enroth, Christopher James
(Quincy, IL)
Sophomore, Plant and Soil Science
Ensign, Paul Neil
(Shelbyville, IL)
Senior, Electronic Systems Technologies
Enthof, Emily
(Crystal Lake, IL)
Senior, Psychology
Enthof, Rachel Frances
(Crystal Lake, IL)
Sophomore, Pre-Major
Enzbigilis, Alan P, Jr
(Downers Grove, IL)
Junior, Aviation Technologies
Enzenberger, Michael Joseph
(New Lenox, IL)
Junior, History
Eoff, Nick Todd
(Jacksonville, IL)
Senior, Speech Communication
Epley, MaryKate
(Chicago, IL)
Freshman, French
Epperly, Caryn Elizabeth
(Carbondale, IL)
Junior, Elementary Education
Epplin, Brent Stephen
(Pinckneyville, IL)
Senior, Accounting
Epplin, Brittany Autumn
(Pinckneyville, IL)
Senior, Elementary Education
Epplin, Maryl Janene
(Pinckneyville, IL)
Freshman, Mathematics
Epplin, Phyllis M
(Pinckneyville, IL)
Junior, Music
Epps, Jason Bauer
(Benton, IL)
Senior, Finance
Epps, Jeffrey Allen
(Carbondale, IL)
Senior, Management
Er, Yan
(Carbondale, IL)
Senior, Accounting

Ericksen, Glenn Allen
(Arlington Hgts, IL)
Junior, Fire Science Management
Ericksen, Jason David
(Naperville, IL)
Senior, Aviation Management
Erickson, Adam Garrett
(Carbondale, IL)
Junior, Plant Biology
Erickson, Cory Lynn
(Barrington, IL)
Junior, Cinema and Photography
Erickson, Cynthia Lynn
(Urbana, IL)
Sophomore, Radio-Television
Erickson, Daniel Lawrence
(Yuma, AZ)
Junior, Aviation Management
Erickson, Daniel R
(Kewanee, IL)
Junior, Plant and Soil Science
Erickson, Eric James
(Maroa, IL)
Sophomore, Business, Undecided
Erickson, Matthew Brian
(Steger, IL)
Freshman, Aviation Flight
Ericson, Michelle Elizabeth
(Arlington Hts, IL)
Senior, Speech Communication
Eriksen, Austen Charles
(Oakland, IL)
Freshman, Pre-Major, Special Admissions
Erlenbush, Brian Andrew
(Mount Pulaski, IL)
Junior, Political Science
Erler, Cash Wendell
(Carbondale, IL)
Sophomore, Computer Science
Ernst, Lauren L
(Naperville, IL)
Senior, Special Education
Ernsting, Douglas Gene
(Steeleville, IL)
Senior, History
Ernsting, Lisa Ann
(Steeleville, IL)
Senior, Accounting
Erthall, Phillip R
(W Frankfort, IL)
Senior, Physician Assistant
Erves, Melissa Renee
(Calumet City, IL)
Senior, Psychology
Ervin, Angela M
(Oak Park, IL)
Senior, History
Ervin, Daniel Case
(Macomb, IL)
Freshman, Cinema and Photography
Ervin, Malchus Turin
(Lake County, IL)
Freshman, Workforce Education and Development
God, Family, Music, Singing, History, Astronomy
Erwin, Douglas James
(Tinley Park, IL)
Senior, Fire Science Management
Erwin, Jeffrey Edward
(Morton, IL)
Freshman, Mechanical Engineering
Erwin, Paul Benjamin
(Flora, IL)
Junior, Pre-Pharmacy
Esad, Nijma Aan El
(Chicago, IL)
Senior, History
Escarzaga, Genaro
(Chicago, IL)
Sophomore, English
Eschmann, Grant G
(Waterloo, IL)
Sophomore, Agriculture, General
Esker, Ashlie Lyn
(Teutopolis, IL)
Junior, Civil Engineering
Esmael, Kalilh Rafael, Jr
(Chicago, IL)
Freshman, Pre-Major, Special Admissions
Esparza, Michael Blake
(Carbondale, IL)
Junior, Anthropology

Espejo, Raissa E
(West Plains, MO)
Senior, Biological Sciences
Espinoza, Gregorio
(Chicago, IL)
Freshman, Pre-Major
Espinoza, Timothy Alan
(Wildomar, CA)
Junior, Workforce Education and Development
Espinoza, Yesenia
(Chicago, IL)
Senior, Early Childhood Education
Espositista, Catrina Anne
(Herrin, IL)
Senior, Elementary Education
Esposito, Bryan Daniel
(Orland Park, IL)
Sophomore, Pre-Major
Essary, Jami Lynn
(Cartervilie, IL)
Junior, Zoology
Esser, Joshua Anthony
(Mt Vernon, IL)
Senior, Accounting
Esser, Luke John
(Cambridge, IL)
Senior, Recreation
Essex, Kyle Anthony
(Farmington, IL)
Senior, Architectural Studies
Essman, Bryan David
(Streator, IL)
Freshman, Mechanical Engineering
Estell, Tyler James
(Hillsboro, IL)
Freshman, Spanish
Estes, Caitlin Maye
(Alton, IL)
Freshman, Pre-Major, Special Admissions
Estes, Danielle K
(Carbondale, IL)
Senior, Sociology
Estes, Jamie Alla
(Alton, IL)
Junior, Radio-Television
Estes, Jamie Rebecca
(Wonder Lake, IL)
Junior, Pre-Medicine
Estes, Megan Nichole
(Wonder Lake, IL)
Sophomore, Pre-Major
Estes, Richard S
(Lane, IL)
Sophomore, Industrial Technology
Estes, Samuel T
(Anna, IL)
Sophomore, Physics
Estes, William Lewis
(New Bern, NC)
Senior, Electronic Systems Technologies
Estrada, Alicia Kay
(Belleville, MI)
Junior, Workforce Education and Development
Etherton, Cory Jason
(Murphysboro, IL)
Senior, Administration of Justice
Ethridge, Melissa
(Carbondale, IL)
Senior, Zoology
Eubanks, Bryan Wayne
(Waltonville, IL)
Junior, Zoology
Eubanks, Cody Lawrence
(Iuka, IL)
Sophomore, Management
Eubanks, James R
(DuQuoin, IL)
Senior, Accounting
Eubanks, Joni D
(Benton, IL)
Senior, Early Childhood Education
Eubanks, Kimberly A
(Buckner, IL)
Senior, Elementary Education
Eubanks, Monika Jeanine
(DuQuoin, IL)
Senior, Paralegal Studies for Legal Assistants
Eubanks, Nicole Lynn
(Alma, IL)
Senior, Administration of Justice
Eugea, Kyle E
(Belleville, IL)
Freshman, Pre-Major, Special Admissions

Evangelista, Gener M
(Virginia Bch, VA)
Senior, Workforce Education and Development
Evanoff, Elizabeth Nicole
(Batavia, IL)
Freshman, Geology
Evans, Adam Jeffery, Jr
(Hanover Pk, IL)
Freshman, Physics
Evans, Allison Michelle
(Palatine, IL)
Freshman, Art
Evans, Amanda Kristy
(Olathe, KS)
Junior, Elementary Education
Evans, Basha Sharone
(Carbondale, IL)
Junior, Theater
Evans, Camile Ashley
(Travis AFB, CA)
Freshman, Industrial Technology
Evans, Christina Marie
(Noble, IL)
Junior, Marketing
Evans, Collin J
(Murrayville, IL)
Junior, Industrial Technology
Evans, Darin B
(Harlem, GA)
Senior, Electronic Systems Technologies
Evans, David Hassan
(Chicago, IL)
Junior, Journalism, English, Creative Writing
National Association Of Black Journalists
Evans, Denise L
(Belleville, IL)
Junior, Workforce Education and Development
Evans, Elizabeth Anna
Junior, University Studies
Evans, Gary Timothy
(McGuire AFB, NJ)
Freshman, Workforce Education and Development
Evans, Jorge Christopher
(Springfield, IL)
Sophomore, English
Evans, Kasi Larie
(Forsyth, IL)
Sophomore, Pre-Major
Evans, Mary Ellen
(Carterville, IL)
Junior, Social Work
Evans, Melissa Lynn
(Olathe, KS)
Senior, Speech Communication, Journalism & Psychology
Public Relations Student Society Of America
Evans, Michael Allen
(Murphysboro, IL)
Junior, Workforce Education and Development
Evans, Michael Andrew
(Carmi, IL)
Senior, History
Evans, Michael Anthony
(Jacksonville, FL)
Sophomore, Workforce Education and Development
Evans, Nicole Ashley
(El Paso, IL)
Freshman, Pre-Law
Evans, Reisha A
(Carbondale, IL)
Senior, Food and Nutrition
Evans, Roscoe P
(Winthrop Hrbr, IL)
Freshman, Administration of Justice
Evans, Sammie David
(Rosedale, MS)
Freshman, Recreation
Football
Evans, Sara Elizabeth
(Washington, IL)
Junior, Journalism
Evans, Shakeyna L
(Pemberton, NJ)
Senior, Workforce Education and Development
Evans, Terrence D
(St. Louis, MO)
Sophomore, Pre-Major
Evans, Tyler Louis
(Altamont, IL)
Freshman, Pre-Law

Evans, William Ray
(Shattuc, IL)
Senior, Forestry
Eveland, Jessica Kristine
(St Louis, MO)
Freshman, Pre-Medicine
Everett, Brandon Lee
(Albion, IL)
Senior, Agribusiness Economics
Everett, Nancy A
(Peoria, IL)
Senior, Industrial Technology
Everette, Christopher N
(Olney, IL)
Senior, Advanced Technical Studies
Evers, Jeremy Kyle
(Villa Ridge, IL)
Junior, History
Eversgerd, Brad Thomas
(Aviston, IL)
Senior, Industrial Technology
Evett, Patrick Joseph, III
(Downers Grove, IL)
Freshman, Administration of Justice
Diving, Drinking, Girls
Evetts, Laren D
(Stonefort, IL)
Senior, Education, Undecided
Evilsizer, Samantha Nicole
(Christopher, IL)
Sophomore, Special Education
Evitts, Christopher L
(Carterville, IL)
Senior, Accounting
Evitts, Donna Marie
(Carterville, IL)
Senior, Elementary Education
Evola, Sarah Linda
(Woodridge, IL)
Freshman, Zoology
Ewald, Allison Susanne
(Dahlgren, IL)
Senior, Communication Disorders & Sciences, Psychology
Ewald, Angela Marie
(Harrisburg, IL)
Senior, Radiologic Sciences
Ewart, Stephen P
(Lancaster, CA)
Sophomore, Industrial Technology
Ewell, Timmy Banal
(Goose Crk, SC)
Freshman, Workforce Education and Development
Ewers, Jason Eric
(Ottawa, IL)
Senior, Plant and Soil Science
Eydinov, Alex
(Plainfield, IL)
Freshman, Pre-Major
Eygabroad, Kenneth L
(Navarre, FL)
Senior, Workforce Education and Development
Ezell, Stanley Jason
(DeSoto, IL)
Sophomore, Geography
Ezzell, Jeffrey Wayne
(Deerfield, WI)
Senior, Fire Science Management
Faber, Kathryn Marie
(Palatine, IL)
Sophomore, Pre-Major
Facen, Marlin
(Matteson, IL)
Junior, Management
Fack, Christopher Michael
(Algonquin, IL)
Sophomore, Speech Communication
Faford, Sarah Lynn
(Kankakee, IL)
Freshman, Architectural Studies
Faggion, Vincent Joseph
(Lansing, MI)
Junior, Health Care Management
Fahey, Breann C
(Red Bud, IL)
Junior, Management
Fahringer, Stephanie Dyan
(Carterville, IL)
Junior, Marketing
Fair, Erica Nicole
(Naperville, IL)
Freshman, Chemistry

Fairbanks, Michael David
(Glen Carbon, IL)
Freshman, Computer Science
Fairchild, Dawn A
(Waltonville, IL)
Senior, Social Work
Fairley, Darlene D
(Carbondale, IL)
Sophomore, Physical Education
Faison, Natalie Rachel
(Calumet City, IL)
Freshman, Pre-Major
Faizi, Imran
(Carbondale, IL)
Senior, Health Care Management
Fajardo, Noelino R
(Waukegan, IL)
Freshman, Electronic Systems Technologies
Fajembola, Olufemi A
(Chicago, IL)
Senior, Mechanical Engineering
Fakhari, Anthony H
Junior, Electronic Systems Technologies
Falat, Mitchell Andrew
(Carbondale, IL)
Sophomore, Forestry
Falcone, Caryn M
(Orient, IL)
Senior, Spanish
Falconer, Andrew Lauren
(Rockford, IL)
Junior, Food and Nutrition
Falconer, Steven Christopher
(Chicago, IL)
Freshman, Business, Undecided
Falk, Nikki Michelle
(Woodridge, IL)
Senior, Radio-Television
Falkenburry, Matt W
(Murphysboro, IL)
Senior, Health Education
Falkenstein, Amber Lynnette
(Cincinnati, OH)
Freshman, Animal Science
Falker, Randal Alan
(St Louis, MO)
Sophomore, Art
Falkner, Gwendolyn Gail
(Memphis, TN)
Freshman, Health Care Management
Falmier, Matthew David
(Herrin, IL)
Senior, Marketing
Falzone, Joseph A
(Naperville, IL)
Senior, Art
Famighetti, Melissa Dawn
(Butte des Mor, WI)
Senior, Aviation Management
Fanale, Heather Anne
(Springfield, IL)
Senior, Physician Assistant
Fancher, Melissa Anne
(Olney, IL)
Senior, Food and Nutrition
Fandohan, Enselme
(Carbondale, IL)
Junior, Accounting
Fang, Wen-Chun
(Carbondale, IL)
Senior, Finance
Fangonil, Elmer Salumbre
(Valinda, CA)
Senior, Aviation Management
Fann, Sarah Elaine
(DuQuoin, IL)
Senior, Social Work
Fanning, Erin Aeline
(Libertyville, IL)
Freshman, Pre-Major, Project Achieve
Fanning, Stephen C
(Carbondale, IL)
Sophomore, Speech Communication
Fantozzi, Michael P
(Chicago, IL)
Junior, Management
Farag, Yasmine Yahya
(Lake Forest, IL)
Senior, Management
Farber, Daniel Ross
(Wheeling, IL)
Sophomore, Finance

Faris, Allis Welpton
(Glenwood Spgs, CO)
Junior, History
Farkas, John Paul
(W Frankfort, IL)
Junior, Administration of Justice
Farley, Kyle M
(Herrin, IL)
Junior, Biological Sciences
FarmahiniFarahani, Amirhossan
(Carbondale, IL)
Senior, Civil Engineering
Farmer, Andrew David
(Vienna, IL)
Sophomore, Journalism
Farmer, Joshua T
(Carbondale, IL)
Freshman, Pre-Major
Farmer, Megan Nicole
(Shipman, IL)
Sophomore, Zoology
Farmer, Tasha Lynn
(Carbondale, IL)
Freshman, Finance
Farn, Jonathan Poching
(Bellevue, WA)
Senior, Foreign Language and International Trade
Farner, Shay Lynn
(Marion, IL)
Senior, Rehabilitation Services
Farney, Jessica Kathleen
(Urbana, IL)
Senior, Radio-Television
Farnum, Heather Renee
(St. Charles, IL)
Freshman, Chemistry
Forensics, Tae Kwon Do, Alpha Chi Sigma - Professional Chemistry Fraternity
Farnum, Stewart Vern
(Savoy, IL)
Junior, Forestry
Farr, Regina Denise
(Herrin, IL)
Junior, Pre-Major
Farrar, Elizabeth Grace
(Springfield, IL)
Senior, French
Farrell, Ashley Nicole
(Danville, IL)
Sophomore, Elementary Education
Farrell, Earl George, Jr
(Addison, IL)
Senior, Journalism
Farrell, James Michael
(Lake Bluff, IL)
Freshman, Business, Undecided
Farrell, Patrick William
(Tamecula, CA)
Senior, Workforce Education and Development
Farrell, Sean Ryan
(Schaumburg, IL)
Sophomore, Agribusiness Economics
Farris, Chad W
(Anna, IL)
Senior, Architectural Studies
Farris, Jessica Catherine
(Marshall, IL)
Senior, Cinema and Photography
Farris, Matthew Joe
(Ava, IL)
Senior, History
Farris, Patrick Dewitt
(Atl Beach, FL)
Freshman, Workforce Education and Development
Farris, Samuel Aaron
(Goreville, IL)
Senior, Management
Farwell, Matthew Allen
(Carbondale, IL)
Sophomore, Music
Farwell, Rachel Lynn
(Wilmette, IL)
Freshman, Fashion Design and Merchandising
Fasel, Erin Ann
(Homewood, IL)
Freshman, Pre-Major, Special Admissions
Fassbinder, Nicholas Paul
(Grayslake, IL)
Freshman, Aviation Flight
Faster, Brian Patrick
(Homewood, IL)
Sophomore, Pre-Major

Fatheree, Jonathan Leonard
(Marion, IL)
Senior, University Studies
Fauceglia, Anthony Emillo
(Crystal Lake, IL)
Sophomore, Pre-Major
Fauke, Erin Elizabeth
(Carlyle, IL)
Junior, Fashion Design and Merchandising
Faul, Jessica Ashley
(Herrin, IL)
Sophomore, Sociology
Faulk, Jason LaMont
(Simpsonville, SC)
Junior, Art
Faulkner, Jerome LaShawn
(Chicago, IL)
Senior, Management
Faulkner, Judith A
(Carterville, IL)
Senior, Information Systems Technologies
Faulkner, Lashawn Renee
(Robbins, IL)
Sophomore, Psychology
Faulkner, Matthew L
(Prospect Hts, IL)
Freshman, Liberal Arts, Undecided
Fauser, Joshua Charles
(Lindenhurst, IL)
Senior, Elementary Education
Faust, Stephen J
(Golf, IL)
Senior, Speech Communication
Fausto, Rodolfo Esteban
(Elgin, IL)
Senior, Art
Favre, Lindsay Lee
(Staunton, IL)
Sophomore, Pre-Major
Favreau, Scott Anthony
(Carbondale, IL)
Sophomore, Mechanical Engineering
Fay, Benjamin Riley
Senior, Industrial Technology
Fayman, Marianna
(Carbondale, IL)
Senior, Physician Assistant
Fayson, Elance LaTrae
(C C Hills, IL)
Sophomore, Music
Fearheiley, Grant Jackson
(Mt Carmel, IL)
Senior, Journalism
Fearheiley, Hannah Morton
(Mt Carmel, IL)
Sophomore, Business, Undecided
Feasby, Benjamin Bates
(Metropolis, IL)
Sophomore, Pre-Medicine
Feather, Gary W
(Wayne City, IL)
Senior, English
Featherstun, Bradley Ryan
(Mount Vernon, IL)
Freshman, Pre-Major
Febuary, Angela Gail
(Eldorado, IL)
Junior, Recreation
Fee, Ian David
(Benton, IL)
Junior, Workforce Education and Development
Fege, Dawn
(Hoffman Est, IL)
Sophomore, Pre-Major
Fehr, Matthew R
(Red Bud, IL)
Junior, Civil Engineering
Fehrenbacher, Cory James
(Carlinville, IL)
Sophomore, Cinema and Photography
Fehrenbacher, Jeffrey T
(Flora, IL)
Senior, Automotive Technology
Fehrmann, Bradley W
(Downers Grove, IL)
Freshman, Marketing
Feigel, Amy Lynn
(Mokena, IL)
Senior, Health Education
Feingold, Gregory A
(Des Plaines, IL)
Senior, Automotive Technology

Feistner, Tanner Wade
(Silverdale, WA)
Junior, Workforce Education and Development
Felder-Stowe, Yolanda R
(O Fallon, IL)
Senior, Workforce Education and Development
Feldt, Brian T
(O'Fallon, MO)
Freshman, Journalism
Felicilda, Geovani Gonzal
(Carbondale, IL)
Senior, Electrical Engineering
Fellows, Benjamin Carl
(Hampton, IL)
Senior, Radiologic Sciences
Feltmeyer, Erin Brooke
(Dupo, IL)
Senior, Management
Felty, Elizabeth Ann
(Stonefort, IL)
Senior, Elementary Education
Felty, Rita
(Mt. Vernon, IL)
Junior, Radio-Television, Public Relations
Golf, Reading, Politics, Writing
Felty, Travis G
(Stonefort, IL)
Junior, Recreation
Fennell, Anthony Joseph
(Yonkers, NY)
Junior, Industrial Technology
Fenson, Alan Eugene
(Newport, NC)
Senior, Health Care Management
Fenton, Justin Wayne
(Brighton, IL)
Senior, Forestry
Forestry Club, AWRA
Ferette, Angenette
(Va Beach, VA)
Freshman, Workforce Education and Development
Ferguson, Ashley Ian
(Pana, IL)
Junior, Pre-Major
Ferguson, Beth Ann
(Olney, IL)
Junior, Elementary Education
Ferguson, Brandon Scott
(Marion, IL)
Senior, Electrical Engineering
Ferguson, Daniel G
(Murphysboro, IL)
Junior, Art
Ferguson, Dave Michael
(East Peoria, IL)
Senior, Art
Ferguson, Gabrielle Anna
(Champaign, IL)
Junior, Art
Ferguson, Jacob Andrew Edward
(Springfield, IL)
Junior, Architectural Studies
Ferguson, Phyllis L
(Martinez, GA)
Sophomore, Health Care Management
Ferguson, Sean Michael
(Medina, MN)
Senior, Journalism
Ferguson, Tiffany
(Murphysboro, IL)
Senior, University Studies
Ferguson, Tyler Scott
(Wheaton, IL)
Freshman, Mechanical Engineering
Fernandes, Jacob Christopher
(Jacksonville, IL)
Sophomore, Management
Fernandez, Alvaro Ignacio
(Jacksonville, FL)
Senior, Electronic Systems Technologies
Fernandez, Brent Allen
(W Frankfort, IL)
Freshman, Engineering Technology
Fernandez, Jeffrey Alan
(Cobden, IL)
Junior, Respiratory Therapy Technology
Fernandez, Lisa Michelle
(West Frankfort, IL)
Senior, Social Work, Administrative Justice

Fernandez, Sergio E
(Miami, FL)
Senior, Workforce Education and Development,
AAS Electro-Mechanical Technologies
Basketball, Weight Lifting
Fernando, Helauda G
(Naperville, IL)
Senior, Health Care Management
Ferrari, Anthony M
(Highland Park, IL)
Senior, Radio-Television
Ferrari, Daniel
(Peoria, IL)
Freshman, Industrial Technology
Ferraro, Michael James
(Carbondale, IL)
Freshman, Administration of Justice
Ferraro, Michael Patrick
(Brookfield, IL)
Sophomore, Pre-Major
Ferrell, Danielle Nicole
(DeSoto, IL)
Junior, Zoology
Ferrette, Jerome Nathaniel
(Va Beach, VA)
Sophomore, Workforce Education and
Development
Ferris, Stephanie L
(Salem, IL)
Junior, Chemistry
Ferschl, Jeffrey Alan
(Park Ridge, IL)
Sophomore, Aviation Flight
Fertaly, Jennifer Louise
(Mulkeytown, IL)
Junior, University Studies
Fertaly, Kaitlin Lane
(Mulkeytown, IL)
Junior, Anthropology
Fesler, Jonathon Brome Phillip
(Barry, IL)
Senior, Electrical Engineering
Fesler, Katie Lea
(Abbyville, KS)
Senior, Marketing
Fessler, Joseph Alan
(Quincy, IL)
Senior, Mathematics
Fetters, Carla Lynn
(Jacksonville, NC)
Senior, Health Care Management
Feucht, Jennifer Catherine
(Belleville, IL)
Senior, Architectural Studies
Fezler, Victoria Cardinale
(Jacksonville, IL)
Senior, Architectural Studies
Fiadjoe, Kheli Efoui Koblavi
(Carbondale, IL)
Sophomore, Music
Fiala, Curt James
(New Lenox, IL)
Freshman, Pre-Major, Special Admissions
Fiala, Douglas James
(Indian Hd Pk, IL)
Freshman, Psychology
Fiallos, Jose Anthony
(New Orleans, LA)
Junior, Workforce Education and Development
Ficek, Michelle Renee
(Ottawa, IL)
Junior, Journalism
Fidler, Courtney Denise
(McHenry, IL)
Sophomore, Administration of Justice
Fidler, Lauren Coralee
(Johnsburg, IL)
Sophomore, Linguistics
Field, Jonathan David
(McLeansboro, IL)
Senior, Music
Field, Kyle B
(Rockford, IL)
Junior, Marketing
Field, Lucas James
(Carbondale, IL)
Senior, Administration of Justice
Fielder, Emilie Ginny-Marie
(Belvidere, IL)
Sophomore, Aviation Flight
Fields, Cynthia D
(Carbondale, IL)
Senior, Early Childhood Education

Fields, Dawn M
(Fairfield, IL)
Senior, Elementary Education
Fields, Doreen
(North Chicago, IL)
Senior, Workforce Education and Development
Fields, James Erskine
(Detroit, MI)
Senior, Speech Communication
Fields, Jerohn Dantonio
(Chicago, IL)
Junior, Administration of Justice
Fields, Kiel L
(Northbrook, IL)
Freshman, Pre-Major
Fietsam, Debra Ann
(Swansea, IL)
Senior, Workforce Education and Development
Figueredo, Maureen F
(Cypress, CA)
Freshman, Workforce Education and Development
Figueredo, Robert Earl
(Cypress, CA)
Senior, Workforce Education and Development
Figueroa, Alejandro
(Aurora, IL)
Junior, Accounting
Figueroa, Chris Michael
(Kansas City, MO)
Sophomore, Cinema and Photography
Fijolek, Amber N
(Naperville, IL)
Freshman, Pre-Major
Filicicchia, Allyson Christine
(Mokena, IL)
Freshman, Education, Undecided
Filipiak, Anthony Joseph
(Springfield, IL)
Sophomore, Administration of Justice
Filippini, Heather Marie
(La Salle, IL)
Junior, Dental Hygiene
Finch, Jenna Christine
(Peoria, IL)
Junior, Elementary Education
Finch-Hall, Tamika Nicole
(Waukegan, IL)
Senior, Administration of Justice
Findlay, Mathew Carl
(Champaign, IL)
Freshman, Computer Engineering
Findley, Ashley Jean Marie
(Normal, IL)
Sophomore, Accounting
Fine, Jacob Edward
(Deerfield, IL)
Sophomore, Radio-Television
Finfrock, Colin Douglas
(Oak Park, IL)
Freshman, Physical Education
Fingard, Gloria Dawn
(Lakemoor, IL)
Senior, Elementary Education
Finger, Joshua William
(Homewood, IL)
Freshman, Pre-Major, Special Admissions
Finger, Kathryn Amy
(Homewood, IL)
Senior, Health Education
Finholt, Daniel C
(Chicago, IL)
Junior, Architectural Studies
Finigan, Patrick J
(Springfield, IL)
Junior, Management
Finister, Parri Lorraine
(Chicago, IL)
Freshman, Theater
Finkelstein, Rachel Olson
(St Louis, MO)
Freshman, Liberal Arts, Undecided
Finley, Amanda Lynn
(Springfield, IL)
Sophomore, Pre-Major
Finley, Michael E
(Newton, KS)
Freshman, Workforce Education and Development
Finley, Patrick Brian
(Newton, IL)
Senior, Agribusiness Economics
Finn, Jerry Ray
(Hidalgo, IL)
Junior, Agriculture, General

Finn, John Ryan
(Pinehurst, NC)
Senior, Food and Nutrition
Finn, Michael F
(Carbondale, IL)
Sophomore, Accounting
Finn, Mitch Wayne
(Newton, IL)
Senior, Elementary Education
Finnegan, Ryan Martin
(Creal Springs, IL)
Freshman, Pre-Major
Finnegan, Thomas Joseph
(River Forest, IL)
Freshman, Radio-Television
Finney, Jennifer Nicole
(Herrin, IL)
Junior, Psychology
Finney, Randy J
(Troy, IL)
Sophomore, Workforce Education and Development
Finney, Ryan James
(Salem, IL)
Junior, Administration of Justice
Fiore, Brian Collin
(Wheaton, IL)
Sophomore, Marketing
Fiori, Carolyn Jean
(Naperville, IL)
Junior, Journalism
Firebaugh, Sarah B
(Mount Vernon, IL)
Junior, Interior Design
Firof, Christopher T
(Macomb, IL)
Senior, Civil Engineering
Fischer, James Lamont, Jr
(New Bern, NC)
Junior, Aviation Management
Fischer, Kaela Gayle
(Goreville, IL)
Senior, Special Education
Fischer, Mary Margaret
(Carbondale, IL)
Junior, Accounting
Fischer, Nicholas Robert
(Godfrey, IL)
Senior, Physical Education
Fischer, Timothy M
(Champaign, IL)
Senior, History
Fish, Amanda Leigh
(Dixon, IL)
Sophomore, Animal Science
Fish, Christopher Michael
(Gurnee, IL)
Senior, Civil Engineering
Fish, Daniel Ryan
(Dixon, IL)
Junior, Microbiology
Fisher, Alicia D
(Winchester, IL)
Junior, Radiologic Sciences
Fisher, Alicia Rene
(South Holland, IL)
Junior, Radio-Television
Fisher, Alicia Victoria
(Fairview Hgts, IL)
Freshman, Workforce Education and Development
Fisher, Bradley Michael
(Red Bud, IL)
Senior, Political Science, Paralegal Studies
Fisher, Derrick Lendor, II
(Chicago, IL)
Freshman, Marketing
Intramurals Basketball, Football
Fisher, Devin D
(DuQuoin, IL)
Senior, Biological Sciences
Fisher, Gretchen Jean
(Murphysboro, IL)
Senior, Art
Fisher, Jason Matthew
(Downs, IL)
Senior, Aviation Management
Fisher, John Joseph
(Scott City, MO)
Freshman, Pre-Pharmacy
Fisher, Joni Beth
(Ava, IL)
Junior, Social Work

Fisher, Kandace Lenae
(Tiskilwa, IL)
Senior, Interior Design
Fisher, Kyle Matthew
(Bloomington, IL)
Freshman, Pre-Major
Fisher, Lindsey N
(Carbondale, IL)
Junior, Management
Fisher, Michael D
(Carbondale, IL)
Senior, Electronic Systems Technologies
Fisher, Nichole Marie
(Moline, IL)
Freshman, Political Science, Public Relations
Southern Illinois Repertory Dance Theatre, SIU
College Democrats
Fisher, Rosette
(E St Louis, IL)
Freshman, Workforce Education and Development
Fisher, Ryan Paul
(Buffalo Grove, IL)
Sophomore, Pre-Pharmacy
Fiske, Steven William
(Crystal Lake, IL)
Freshman, Psychology, Philosophy
Climbing/hiking, Blading, Reading, Swimming, Tennis
Fiss, Scott P
(Royalton, IL)
Senior, Elementary Education
Fitak, Agnes
(Tinley Park, IL)
Sophomore, Pre-Major
Fitch, Andrew Joseph
(Carbondale, IL)
Freshman, Pre-Major
Fitch, Candice Nicole
(Thompsonville, IL)
Senior, Plant and Soil Science
Fitch, Jayson Michael
(Calumet Park, IL)
Junior, Electrical Engineering
Fitch, Mark Allan
(Metropolis, IL)
Senior, Mortuary Science and Funeral Service
Fitch, Michelle M
(Murphysboro, IL)
Senior, Social Work
Fitzgerald, Barbara Ann
(Mt Laurel, NJ)
Senior, Workforce Education and Development
Fitzgerald, Brandon J
(Washington, IL)
Senior, Elementary Education
Fitzgerald, Daniel Michael
(Des Plaines, IL)
Senior, Management
Fitzgerald, Emily J
(Normal, IL)
Sophomore, Fashion Design and Merchandising
Fitzgerald, Joseph P
(Park Forest, IL)
Senior, Electrical Engineering
Fitzgerald, Rannie Amar
(Temecula, CA)
Senior, Health Care Management
Fitzgibbons, Jason Mark
(Lansing, IL)
Sophomore, Economics
Fitz-Henley, Rene P
(Zion, IL)
Sophomore, Art
Fitzmaurice, John A
(Makanda, IL)
Senior, Information Systems Technologies
Fitzpatrick, Claire Bernadette
(Chicago, IL)
Sophomore, Animal Science
Fitzpatrick, Trisha Denise
(Benton, IL)
Senior, Biological Sciences, Chemistry
Fizette, Hobson H
(Salem, IL)
Senior, Civil Engineering
Flach, Kevin Richard
(Effingham, IL)
Freshman, History
Flad, Andrew J
(E Peoria, IL)
Sophomore, Pre-Major
Flagel, Curtis Alan
(Cabot, AR)
Freshman, Industrial Technology

Flaherty, Daniel Keith
(Ladd, IL)
Senior, Agriculture, General
Flake, Yolanda Letrice
(Carbondale, IL)
Sophomore, Dental Technology
Flanagan, Michael Patrick
(Chino, CA)
Senior, Aviation Management
Flanders, Sherry R
(Carterville, IL)
Senior, Paralegal Studies for Legal Assistants
Flanigan, Jenna M
(Eureka, IL)
Sophomore, Pre-Major
Flannery, Craig Ryan
(Metropolis, IL)
Sophomore, Finance
Flannigan, Doreen E
(Carterville, IL)
Sophomore, Marketing
Flasar, Lara Danielle
(Herrin, IL)
Junior, Business, Undecided
Flatt, Kathryn Renee
(Carbondale, IL)
Senior, Accounting
Flatt, Kristy Ann
Junior, Marketing
Fleck, Christopher Robert
(Oak Park, IL)
Senior, Biological Sciences
Fleener, Rachel Dawn
(Vancouver, BC)
Senior, Workforce Education and Development
Fleetwood, Sara Renee
(Morris, IL)
Freshman, Pre-Major, Special Admissions
Fleischhacker, Sara AnneMarie
(Carbondale, IL)
Senior, Art
Fleisher, Luke Daniel
(Yates City, IL)
Senior, Music
Fleming, Brant Dean
(Carbondale, IL)
Junior, Civil Engineering
Fleming, Christopher David
(Plainfield, IL)
Senior, Art
Fleming, Joshua D
(Geneseo, IL)
Junior, Radio-Television
Fleming, Mandy Jo
(Chester, IL)
Sophomore, Elementary Education
Fleming, Megan Lynn
(Naperville, IL)
Freshman, Pre-Major
Fleming, Melissa Anne
(Lindenhurst, IL)
Senior, Elementary Education
Fleming, Nathaniel Vincent
(Wood River, IL)
Sophomore, Art
Flenard, Elzie David, III
(Carbondale, IL)
Senior, Electronic Systems Technologies
Flenard, Victoria Kelley
(Pulaski, IL)
Senior, Computer Engineering
Flenoid, Ellis Lee
(Winchester, CA)
Senior, Health Care Management
Flesch, Briana Ilene
(Pleasant Plns, IL)
Sophomore, Psychology
Flessner, Tyler James
(Royal, IL)
Sophomore, Recreation
Fletcher, Isaac E
(Chicago, IL)
Freshman, Administration of Justice
Fletcher, Janetta Joe
(Zeigler, IL)
Senior, Psychology
Fletcher, Kristen Ranae
(Nashville, IL)
Senior, Accounting
Fletcher, Michael Joseph
(Beach Park, IL)
Freshman, Pre-Law

Fletcher, Ryan W
(Loves Park, IL)
Freshman, Electrical Engineering
Fleurisca, Thierry
(Chicago, IL)
Senior, Electrical Engineering
Fleury, Brian Derrick
(Sneads Ferry, NC)
Sophomore, Health Care Management
Flie, Carnita Latrice
(Chicago, IL)
Junior, Social Work
Flieger, Katie Anne
(Waterloo, IL)
Freshman, Elementary Education
Flinn, Mallory Anne
(Elmwood, IL)
Senior, Interior Design
Flint, Donica J
(Farmer City, IL)
Senior, Interior Design
Flint, Donnelley Jo
(Christopher, IL)
Senior, Special Education
Flood, Amy S
(Zeigler, IL)
Senior, History
Flood, Stacie Lynn
(Carterville, IL)
Sophomore, Zoology
Flor, Andrew Douglas
(Flossmoor, IL)
Junior, Geology
Florence, Elaine J
(Jacksonville, FL)
Junior, Health Care Management
Flores, Anthony J
(Countryside, IL)
Freshman, Pre-Major
Flores, Gabriela
(Queretaro, Mexico)
Freshman, Pre-Medicine
Flores, Isaac
(Fairview Heights, IL)
Senior, Workforce Education and Development, Psychology
Flores, John Anthony
(Countryside, IL)
Freshman, Physical Education
Flores, Joseph M
(Carbondale, IL)
Senior, Electronic Systems Technologies
Flores, Octavio
(Chicago, IL)
Senior, Mechanical Engineering
Florschuetz, Craig Aaron
(Sublette, IL)
Sophomore, Engineering Technology
Flowers, Gabriel M
(New Baden, IL)
Senior, Engineering, Undecided
Flowers, Johnathan Charles
(Oak Park, IL)
Sophomore, English
Flowers, Lacey
(Mulkeytown, IL)
Junior, Physical Therapist Assistant
Flowers, Nicole Diana
(Jacksonville, IL)
Junior, Social Work
Flowers, Osmin L
(Bethesda, MD)
Freshman, Health Care Management
Flowers, Paul H
(Chicago, IL)
Junior, Biological Sciences
Flowers, Sharon Annette
(Oak Park, IL)
Freshman, Pre-Major, Special Admissions
Flowers, Torry T
(Murphysboro, IL)
Freshman, Pre-Major
Floyd, Barry Dee
(San Diego, CA)
Freshman, Electronic Systems Technologies
Floyd, William Russell
(Jacksonville, IL)
Sophomore, Journalism
Flynn, James Patrick, II
(Collinsville, IL)
Freshman, Physiology

Flynn, Sean Michael
(Chicago, IL)
Senior, Fire Science Management
Fobs, Anthony Titus
(Murphysboro, IL)
Junior, Accounting
Foerster, James G
(Carbondale, IL)
Senior, Radio-Television
Fogerson, William George
(Decatur, IL)
Sophomore, Mechanical Engineering
Foggy, Theodore Leslie
(Murphysboro, IL)
Senior, Architectural Studies
Fohne, Chad Aaron
(Trenton, IL)
Junior, Automotive Technology
Foley, Carolyn Elizabeth
(Homer Glen, IL)
Freshman, Special Education
Foley, Erin M
(Villa Park, IL)
Senior, Journalism
Foley, Katherine E
(Murphysboro, IL)
Junior, English
Foley, Kristine Ann
(Pontiac, IL)
Freshman, Computer Science
Foley, Niyisha JoMarie
(Hazel Crest, IL)
Freshman, Business, Undecided
Foley, Patrick Michael
(Beach Park, IL)
Sophomore, Workforce Education and Development
Followell, Jeremy Lee
(Marion, IL)
Senior, Music
Phi Mu Alpha, Marching Salukis, Saluki Pep Band, Southern Illinois Wind Ensemble
Followell, Jonathan Cole
(Marion, IL)
Junior, Electronic Systems Technologies
Followell, Nicole Lee
(Mulkeytown, IL)
Senior, Elementary Education
Folmar, Jessica Lynn
(La Salle, IL)
Freshman, Pre-Major
Foltz, Christopher William
(Cicero, IL)
Senior, Fire Science Management
Fonah, Alhaji Ahmed
(Tarawa Terr, NC)
Senior, Health Care Management
Fonck, Richard Arthur
(Joliet, IL)
Senior, Radio-Television
Fondaw, Nick Maxwell
(Kewanee, IL)
Sophomore, Administration of Justice
Fonger, Chris M
(Murphysboro, IL)
Senior, Management
Fonner, Nic W
(Mattoon, IL)
Junior, Architectural Studies
Foody, Julie E
(Grand Rapids, MI)
Freshman, Liberal Arts, Undecided
Foote, Allison Elna
(Jacksonville, NC)
Senior, Health Care Management
Foott, Alexandria Paige
(Edwardsville, IL)
Sophomore, Art
Foran, Brittany Danielle
(Arthur, IL)
Freshman, Accounting
Foran, Nolan C
(Arthur, IL)
Junior, Zoology
Forbes, Beau D
(Royalton, IL)
Senior, Political Science, History
Theater, Politics, Literature
Forby, Angela Nicole
(Carbondale, IL)
Junior, English, Educational Psych

Forcum, Leslie Ann
(Sparta, IL)
Sophomore, Marketing
Forcum, Marcea Lynn
(Sparta, IL)
Freshman, Early Childhood Education
Ford, Arthur Lane
(Chicago, IL)
Freshman, Accounting
Ford, Bertram J
(K-Town Chicago, IL)
Freshman, Pre-Major
Basketball, Rapping, Singing
Ford, Clare Nicole
(Bloomington, IL)
Freshman, Physical Education
Softball
Ford, Jared D
(Peoria, IL)
Freshman, Pre-Major
Ford, Kurt Andrew
(Round Lk Bch, IL)
Sophomore, Pre-Major
Ford, Loni Suzanne
(Mt Carmel, IL)
Senior, Elementary Education
Ford, Patrick Henry
(Glen Ellyn, IL)
Freshman, History
Ford, Ryan Ayende
(Glen Carbon, IL)
Senior, Design
Ford, William Robert
(Lomax, IL)
Junior, Journalism
Forde, Lauren Kaye
(Bensenville, IL)
Freshman, Pre-Nursing, Pre-Professional
Fore, Richard Lee
(Edwardsville, IL)
Freshman, Cinema and Photography
Forehand, Joshua Ryan
(Salem, IL)
Junior, Chemistry
Foreman, Angelo Demetrius
(Hephzibah, GA)
Senior, Electronic Systems Technologies
Foreman, Katherine Susan
(Paducah, KY)
Senior, Chemistry
Forest, Dustin R
(Moline, IL)
Senior, Information Systems Technologies
Forman, Shawn Kerry
(Williamstown, NJ)
Senior, Workforce Education and Development
Formhals, Christopher James
(Morton, IL)
Senior, Finance
Forney, Sean Michael
(Graymont, IL)
Freshman, Pre-Major, Special Admissions
Forrest, Derek William
(Philo, IL)
Senior, Recreation
Forrestal, Taylor James
(Belvidere, IL)
Junior, History
Forrister, Michael Dwayne
(Makanda, IL)
Freshman, History
Forrister, Robert Dwayne
(Makanda, IL)
Junior, Computer Science
Forster, Robert P
(Belleville, IL)
Senior, Industrial Technology
Forte, Joseph Edward
(Morton Grove, IL)
Sophomore, Aviation Flight
Forth, Sharon Kay
(Johnsonville, IL)
Senior, Industrial Technology
Fortner, Brian Clay
(Steeleville, IL)
Freshman, History
Fortner, Donald Frederick
(North Pekin, IL)
Senior, Aviation Technologies
Fortner, Paul Christopher
(Chicago, IL)
Senior, Aviation Flight

Fortney, Kathryn Ann
(Antioch, IL)
Freshman, Psychology
Fortunas, Wesley E
(Port St. Joe, FL)
Freshman, Workforce Education and Development
Fortunato, Christina L
(Palatine, IL)
Sophomore, Psychology
Fortune, Eric Oscar
(Normal, IL)
Junior, Agriculture, General
Fortune, Katherine Annette
(Murphysboro, IL)
Senior, Journalism
Fosher, Caroline
(Chesterfield, MO)
Junior, Recreation
Foss, Todd G
(Anna, IL)
Senior, Special Education
Foster, Aaron Marquise
(Chicago, IL)
Freshman, Accounting
Foster, Cassius Alphonsus
(Matteson, IL)
Freshman, Journalism
Foster, Dustin Michael
(Sesser, IL)
Senior, Electrical Engineering
Foster, Eric J
(Joliet, IL)
Junior, Computer Science
Foster, Jena E
(Byron, IL)
Freshman, Interior Design
Foster, Jessica Leigh
(Stickney, IL)
Freshman, Management
Foster, Joshua Matthew
(Carbondale, IL)
Junior, Agribusiness Economics
Foster, Justin Paul
(Carbondale, IL)
Freshman, Management
Foster, Karl Martin
(Ottawa, IL)
Freshman, Pre-Major
Foster, Kathleen Jenell
(Royalton, IL)
Freshman, Applied Sciences, Undecided
Foster, Lyndsi Brooke
(Metropolis, IL)
Junior, Radiologic Sciences
Foster, Megan Christina
(Royalton, IL)
Sophomore, Management
Foster, Nadia Iheshia
(Chicago, IL)
Freshman, Pre-Nursing, Pre-Professional
Foster, Renita Charelle
(Chicago, IL)
Freshman, Pre-Major, Special Admissions
Foster, Robert D
(Carpentersvle, IL)
Freshman, Mechanical Engineering
Foster, Ryan Lamar
(Peoria Hts, IL)
Sophomore, Marketing
Foster, Steven F.
(Carbondale, IL)
Senior, Aviation Technologies
Foster, Thomas A
(Goose Creek, SC)
Senior, Workforce Education and Development
Fountain, Katrina Danielle
(Maywood, MO)
Senior, Radiologic Sciences
Fowler, Brittany D
(Kankakee, IL)
Freshman, Biological Sciences
Fowler, Christopher M
(Carterville, IL)
Senior, Computer Science
Fowler, Eric Wesley
(Vincennes, IN)
Senior, Computer Engineering
Fowler, Katie J
(Marion, IL)
Freshman, Psychology
Fowler, Keelia K
(Skokie, IL)
Sophomore, Management

Fowler, Kenneth Brandon
(South Holland, IL)
Sophomore, Electrical Engineering
Fowler, Kerie Jo
(Marion, IL)
Freshman, Psychology
Fowler, Scott David
(Normal, IL)
Sophomore, Journalism
Fox, Abbie Jane
(Shelbyville, IL)
Junior, Biological Sciences
Fox, Anthony Kenly
(Carbondale, IL)
Freshman, Management
Fox, Donna Ann
(Pinckneyville, IL)
Senior, Agriculture, General, Animal Science
Block And Bridle Club, COAS Ag Student Council, COAS Ambassador, SIUC Rodeo Team
Fox, Ejayce M
(Memphis, TN)
Senior, Food and Nutrition
Fox, Jocelyn Takila
(Alton, IL)
Sophomore, Cinema and Photography
Fox, Penelope J
(Noank, CT)
Senior, Workforce Education and Development
Fox, Philip Jordan
(Palatine, IL)
Freshman, Pre-Pharmacy
Fox, Tim R
(Carbondale, IL)
Senior, Geography
Fox-Hawthorne, Carla Marie
(Harvard, IL)
Junior, Rehabilitation Services
Fozard, Andrew Nelson
(Pinckneyville, IL)
Senior, Radiologic Sciences
Fragassi, Kelly Anne
(Deerfield, IL)
Freshman, Psychology
Fraley, Elizabeth A
(Kampsville, IL)
Junior, Communication Disorders & Sciences
Fraley, Ryan A
(Chester, IL)
Senior, Accounting
Fram, George R
(Roselle, IL)
Senior, Automotive Technology
Franck, Dean C
(Lemont, IL)
Freshman, Pre-Major
Francois, Michael Eustace
(Springdale, MD)
Junior, Health Care Management
Frank, Adam Charles
(Cobden, IL)
Freshman, Business, Undecided
Frank, Craig A
(Colona, IL)
Senior, Information Systems Technologies
Frank, Lori Ann
(Valier, IL)
Junior, Elementary Education
Frank, Mallory J
(Crystal Lake, IL)
Junior, Marketing
Frank, Robert L
(Duncanville, TX)
Senior, Workforce Education and Development
Frank, Roxanne E
(Evansville, IN)
Sophomore, Animal Science
Frank, Taylor Allison
(Chatham, IL)
Sophomore, Elementary Education
Frankel, Melissa Diane
(Dix, IL)
Junior, Information Systems Technologies
Franken, Thomas Johnathan
(Carbondale, IL)
Senior, Foreign Language and International Trade
Frankford, Craig Alan
(Carlinville, IL)
Junior, Animal Science
Franklin, Andrew
(Lawton, OK)
Senior, Recreation

Franklin, Anthony Edward
(Chicago, IL)
Freshman, Administration of Justice
Franklin, Glenn M, III
(Jacksonville, FL)
Sophomore, Electronic Systems Technologies
Franklin, Ryan Michael
(Hoopeston, IL)
Freshman, Psychology
Franklin, Stephanie R
(Carbondale, IL)
Senior, Early Childhood Education
Franks, Aadam Angelo
(Marion, IL)
Junior, Management
Franks, Ashleigh Marie
(Harrisburg, IL)
Junior, Radio-Television
Franks, Bradley Scott
(Carmi, IL)
Senior, English
Franks, Joshua
(Riverside, IL)
Senior, Journalism
Frasier, Todd James
(Goreville, IL)
Senior, Spanish
Frassato, Gina Christine
(Thompsonville, IL)
Senior, Business, Undecided
Frassato, Robert K
(Mt Vernon, IL)
Senior, Microbiology
Frazelle, Jacob Bennett
(Carbondale, IL)
Sophomore, Pre-Dentistry
Frazier, Edward Jermaine
(Travis AFB, CA)
Freshman, Workforce Education and Development
Frazier, Jason M
(LaPlata, MO)
Senior, Aviation Management
Frazier, Julius Antony
(Clarksville, OH)
Freshman, Zoology
Frazier, Katherine B
(Carterville, IL)
Junior, Marketing
Frazier, Rhonda LaPrece
(Yorktown, VA)
Freshman, Workforce Education and Development
Fred, Matthew William
(Carbondale, IL)
Senior, Psychology
Frederick, Hilary B
(Taylor Ridge, IL)
Sophomore, Animal Science
Frederiksen, Joseph Lundberg
(Moline, IL)
Freshman, Pre-Major
Frederiksen, Justin David
(Moline, IL)
Junior, Political Science
Frederique, Eric David
(Pensacola, FL)
Freshman, Health Care Management
Frederking, Brandon Eric
(Nashville, IL)
Senior, Marketing
Fredrick, Samuel August
(McGuire AFB, NJ)
Junior, Workforce Education and Development
Freeburg, Brian W
(O Fallon, IL)
Junior, Aviation Management
Freed, Brynn Elisabeth
(Danville, IL)
Sophomore, Early Childhood Education
Freehill, John David
(Carbondale, IL)
Senior, Electronic Systems Technologies
Freels, Dustin K
(Carbondale, IL)
Senior, Business, Undecided
Freeman, Amber Nicole
(Carbondale, IL)
Senior, Early Childhood Education
Freeman, Andrew James
(Carterville, IL)
Junior, Marketing
Freeman, Eleon D
(Carbondale, IL)
Senior, Business Economics

Freeman, Kathryn Lindsey
(Duluth, MN)
Freshman, Chemistry
Freeman, Ralph Lee, Jr
(Jerseyville, IL)
Sophomore, Industrial Technology
Freeman, Seth Andrew
(Buffalo Grove, IL)
Sophomore, Recreation
Freeman, Victoria Ann
(Osage Bch, MO)
Senior, Dental Hygiene
Freeze, Mark Thomas
(Lombard, IL)
Freshman, Aviation Flight
Fregapane, Christine Elizabeth
(Norridge, IL)
Freshman, Biological Sciences
Fregoso, Gregorio, Jr
(Chicago, IL)
Freshman, Electrical Engineering
French, Jennifer A
(Normal, IL)
Sophomore, Journalism
French, Shannon L
(Carbondale, IL)
Freshman, Social Work
French, Shannon Lee
(Columbia, MD)
Senior, Health Care Management
French, Tanner Steven
(Orange Park, FL)
Junior, Electronic Systems Technologies
Frerichs, Sarah Lee
(Troy, IL)
Senior, Speech Communication
Frew, Loretta Diane
(Carterville, IL)
Senior, Advanced Technical Studies
Frey, Ann Marie Margaret
(Edwardsville, IL)
Sophomore, Paralegal Studies for Legal Assistants
Frey, Brandi Ann
(Carbondale, IL)
Junior, Art
Frey, Cynthia D
(Herrin, IL)
Senior, Paralegal Studies for Legal Assistants
Frey, Jason Daniel
(Waterloo, IL)
Junior, Microbiology
Frey, Matthew D
(Carbondale, IL)
Senior, Forestry
Frey, Richard Clinton, Jr
(South Roxana, IL)
Junior, Plant and Soil Science
Frick, Joshua Dwight
(Woodlawn, IL)
Junior, Art
Frick, Nicolle
(Anna, IL)
Senior, Elementary Education
Friederich, Kelly Marie
(McLeansboro, IL)
Senior, Art
Friedrich, Daniel Norman
(Belleville, IL)
Sophomore, Biological Sciences
Flag Football, Arnold Air Society, Weightlifting
Friedrich, Dustin Scott
(Green Valley, IL)
Sophomore, Mechanical Engineering
Friel, Thomas Michael
(Crystal Lake, IL)
Junior, Management
Friend, Cindy Jane
(Royalton, IL)
Senior, Accounting
Friend, Jennifer A
(Lombard, IL)
Junior, Political Science
Friend, Kristie D
(Carbondale, IL)
Senior, Respiratory Therapy Technology
Friend, Nelson Glen
(Yuma, AZ)
Sophomore, Aviation Management
Frierdich, Amy Lynn
(Lebanon, IL)
Senior, Aviation Management

Frieson, Sharee Danielle
(Carbondale, IL)
Senior, Psychology
Frisby, Nicole Diane
(Decatur, IL)
Sophomore, Pre-Medicine
Frisby, Rebecca J
(Texico, IL)
Senior, Elementary Education
Fritch, Lindsay Anne
(Glen Ellyn, IL)
Freshman, Pre-Major, Project Achieve
Fritsche, Tiffany Marie
(Willisville, IL)
Junior, Elementary Education
Fritts, Seth A
(Harrisburg, IL)
Senior, Social Work
Fritz, Andrew P
(Belleville, IL)
Senior, Finance
Fritz, Ryan
(Hickory Hills, IL)
Junior, Civil Engineering
Fritzler, Delilah E
(Lindenhurst, IL)
Senior, Elementary Education
Frizzo, Matthew Allan
(Gillespie, IL)
Junior, Agriculture, General
Froelich, Michael C
(Forrest, IL)
Sophomore, Forestry
Froemling, Jonathan Daniel
(Ava, IL)
Senior, Advanced Technical Studies
Frolker, Rebecca Lynn
(Belleville, IL)
Senior, Art
Fromberg, David Reuben
(Brighton, MA)
Senior, Aviation Management
Fromm, Robin Ann
(Carbondale, IL)
Senior, Health Care Management
Frontera, Nicholas Gerard
(Lockport, IL)
Freshman, Finance
Frost, Brian Daniel
(Darien, IL)
Senior, Automotive Technology
Frost, Kelly M
(South Elgin, IL)
Senior, Management
Frost, Meaghan Cathleen
(O Fallon, IL)
Sophomore, Biological Sciences
Frost, Whitney Danielle
(Rockford, IL)
Freshman, Pre-Major
Fruth, Andrew Robert
(Freeport, IL)
Sophomore, History
Fry, Curtis James
(Rinard, IL)
Junior, Agriculture, General
Fry, Erinn E
(Pittsfield, IL)
Junior, Art
Fry, Joseph Michael
(Mt Sterling, IL)
Senior, Recreation
Fry, Rachel Marie
(Marion, IL)
Junior, Health Care Management
Frydrych, Heather E
(Tinley Park, IL)
Senior, Fashion Design and Merchandising
Frye, Sarah Elizabeth
(Jacksonville, IL)
Sophomore, Political Science
Fuchs, Brian Lee
(Alexander, IL)
Sophomore, Agribusiness Economics
Fuchs, Gabriel Lane
(Carterville, IL)
Senior, Classics
Fuchs, Jeremy David
(Minonk, IL)
Senior, Radio-Television
Fuchs, Joshua Thomas
(Minonk, IL)
Junior, Administration of Justice, Political Science

Fuchs, Mark E
(Arnold, MO)
Freshman, Workforce Education and Development
Shooting Sports, Outdoor Activities
Fuehne, Lauren
(New Baden, IL)
Sophomore, Mathematics
Fuelling, Michael Lee
(Geneseo, IL)
Junior, Business, Undecided
Fuentes, Neyfit
(Berwyn, IL)
Senior, Administration of Justice
Fuery, Christi Lynnae
(Hazel Crest, IL)
Freshman, Physical Education
Fuhr, Andrew Weston
(Effingham, IL)
Freshman, Administration of Justice
Fuhrhop, Michael Allen
(Ava, IL)
Senior, Industrial Technology
Fujieda, Kenji
(Carbondale, IL)
Junior, Plant and Soil Science
Fujikura, Miku
(Kawajima, Japan)
Senior, Fashion Design and Merchandising
Fujita, Hiroki
Junior, Spanish
Fukunaga, Keisuke
(Niigata, Japan)
Freshman, Pre-Major, Japan
Fulford, Linda Nicole
(Carbondale, IL)
Junior, Paralegal Studies for Legal Assistants
Fulford, Nicole Ann
(Mount Vernon, IL)
Senior, Special Education
Fulk, Robert L, Jr
(Marion, IL)
Senior, Zoology
Fuller, Chris Charles
(Carterville, IL)
Senior, Physical Education
Fuller, Dennis Allen
(Romeoville, IL)
Junior, Industrial Technology
Fulton, Andrew Patrick
(Highland, IL)
Sophomore, Cinema and Photography
Fulton, Evonnda L
(Carbondale, IL)
Senior, Workforce Education and Development
Fults, Richard Gardner
(Shiloh, IL)
Senior, Workforce Education and Development
Fumerola, Christopher Mario
(Breese, IL)
Freshman, Cinema and Photography
Fumo, Arafa A
(Falls Church, VA)
Sophomore, Health Care Management
Funches, Shenise Laurena
(Bellwood, IL)
Freshman, Psychology
Funez, Jeanine C
(Travis AFB, CA)
Freshman, Workforce Education and Development
Funk, Cameron T
(Pana, IL)
Senior, Advanced Technical Studies
Funke, Lisa Beth
(Tamaroa, IL)
Junior, Accounting
Funkhouser, Brooke Joelle
(Grayville, IL)
Senior, Interior Design
Furr, Danny Alan
(Newport, NC)
Junior, Electronic Systems Technologies
Furtney, Jeremy Robert
(Champaign, IL)
Freshman, Mechanical Engineering
Furuhashi, Toyohisa
(Carbondale, IL)
Junior, Physics
Fuson, Michael John
(Springfield, IL)
Senior, Electronic Systems Technologies
Futel, Aaron Alexander
(Carbondale, IL)
Sophomore, Pre-Major

Gabb, Daniel J
(Oak Lawn, IL)
Senior, Aviation Management
Gabbert, Kari Elizabeth
(East Peoria, IL)
Freshman, Management
Gabby, Megan Bryce
(Johnston City, IL)
Junior, Marketing
Gabor, Adam Christopher
(East Peoria, IL)
Senior, Cinema and Photography
Gabriel, Valentina G
(Lincolnwood, IL)
Sophomore, Foreign Language and International Trade
Gabrys, Laura Lynn
(Oak Brook, IL)
Junior, Pre-Pharmacy
Gadberry, Adam Scot
(Murphysboro, IL)
Senior, Interior Design
Gadberry, Justin Roger
(Decatur, IL)
Senior, Speech Communication
Gadbury, Kathleen Renee
(Champaign, IL)
Sophomore, Art
Gaebe, Nicholas Ryan
(Addieville, IL)
Senior, Art
Gaede, Megan Rae
(Mount Vernon, IL)
Freshman, Animal Science
Gaertner, Jennifer Ann
(Walsh, IL)
Junior, Music
Gaetano, Vincent Thomas
(Darien, IL)
Freshman, Business Economics
Gaeth, Joshua William
(Naperville, IL)
Senior, History
Gaffner, John Jacob
(Highland, IL)
Senior, Plant and Soil Science
Gagne, Kristen Charlotte
(Lake Villa, IL)
Freshman, Elementary Education
Gaik, David
(Naperville, IL)
Junior, Management
Motorcycles, Cars, Music
Gain, Charles J
(St Louis, MO)
Senior, Anthropology
Gaines, Andrew James
(Watseka, IL)
Sophomore, Journalism
Gaines, David Lee
(Aurora, IL)
Freshman, Pre-Law
Gaines, Simon Poppalardo
(Ramsey, NJ)
Freshman, Pre-Major, Project Achieve
Gaither, Benjamin John
(Sumner, IL)
Junior, Agribusiness Economics
Gaither, Nikeya D
(Chicago, IL)
Sophomore, Pre-Major
Galanos, Christopher Dimitris
(Carbondale, IL)
Senior, History
Galaz, Michael Oscar
(Yuma, AZ)
Junior, Aviation Management
Galbreath, Brian Edward
(Coal City, IL)
Junior, Radio-Television
Galbreath, Kathleen Ann
(Bloomington, IL)
Sophomore, Journalism
Galia, Jeffrey Justin
(Burnham, IL)
Junior, Pre-Law
Galindez, Laura Ann
(Collierville, TN)
Freshman, Radio-Television
Gallagher, Andrew Lee
(Greenville, IL)
Freshman, Pre-Law

Gallagher, Michael Ian
(Bourbonnais, IL)
Senior, Electrical Engineering
Gallagher, Ryan Slater
(Moline, IL)
Junior, History
Gallagher, Thomas Donald
(Chicago, IL)
Senior, Cinema and Photography
Gallahue, Patrick William
(Rantoul, IL)
Sophomore, Finance
Gallapis, Morgan Alexandra
(Goose Creek, SC)
Senior, Workforce Education and Development
Gallaway, Christopher Todd
(Carbondale, IL)
Senior, Electrical Engineering
Galleros, Dexter R
(San Diego, CA)
Senior, Health Care Management
Gallery, Sheila Ann
(Libertyville, IL)
Junior, History
Galloway, Bryan Michael
(Scheller, IL)
Sophomore, Physical Therapist Assistant
Galloway, Dana Allyn
(Kankakee, IL)
Freshman, Radio-Television
Galloway, James Grover
(Thompsonville, IL)
Freshman, Rehabilitation Services
Galloway, William Jerad
(Benton, IL)
Junior, Psychology
Galvan, Anthony Patrick
(Park Forest, IL)
Junior, Aviation Management
Galvan, Daniel
(Mt Prospect, IL)
Senior, Fire Science Management
Galvan, Liliana G
(Bensenville, IL)
Senior, Architectural Studies
Galvin, Joanne B
(Jacksonville, FL)
Senior, Workforce Education and Development
Gamble, Matthew J
(Desoto, IL)
Senior, Radio-Television
Gamblin, Marco Marchelo
(Riverdale, IL)
Sophomore, Pre-Major
Gammon, Amanda LeaAnn
(Dix, IL)
Junior, Administration of Justice
Gamoudi, Johann Nader
(Carbondale, IL)
Senior, Computer Science
Gandara, Oriana A
(Albuquerque, NM)
Junior, Workforce Education and Development
Gandhi, Adele S
(Springfield, IL)
Junior, Biological Sciences
Gandrimas, Seth Nance
(Carterville, IL)
Junior, Electronic Systems Technologies
Gandy, Alantis Lee
(Calumet City, IL)
Senior, Management
Gandy, Christopher D
(Chicago, IL)
Junior, Architectural Studies
Gandy, Jonathan N
(Chicago, IL)
Senior, Radio-Television
Gangi, Evan D
(Riverside, IL)
Freshman, Zoology
Gangi, Gary J
(Belvidere, IL)
Senior, Journalism
Gangl, Adam Scott
(Burnsville, MN)
Senior, Marketing
Ganley, Audrey A
(Danville, IL)
Senior, Food and Nutrition
Ganns, Kevin J
(Roswell, GA)
Senior, Workforce Education and Development

Gansel, Kerry C
(Chicago, IL)
Freshman, Pre-Major
Ganshorn, Riley James
(Plymouth, IN)
Senior, Electronic Systems Technologies
Gant, Jennifer Nicole
(Carbondale, IL)
Sophomore, Information Systems Technologies
Ganze, Jacob Phillip
(La Salle, IL)
Junior, Management
Gao, Lisi
(Warsaw, Poland)
Freshman, Business, Undecided
Garant, Gregory Adam
(Chicago, IL)
Freshman, Psychology
Garascia, Sheri K
(Sesser, IL)
Senior, Accounting, Finance
Garbo, Carolyn Marie
(Colchester, IL)
Senior, Physical Education
Garcia, Alicia Marie
(Atlanta, IL)
Sophomore, Plant and Soil Science
Garcia, Anthony David
(Plainfield, CT)
Junior, Workforce Education and Development
Garcia, Anthony Ray
(Blue Island, IL)
Freshman, Elementary Education
Garcia, Dolores Azucena
(Chicago, IL)
Sophomore, Journalism
Garcia, Eduardo Umipig
(Antelope, CA)
Freshman, Workforce Education and Development
Garcia, Eduardo
(Berwyn, IL)
Junior, Political Science
Garcia, Guadalupe
(Carbondale, IL)
Senior, Finance
Garcia, Ismael Francisco
Freshman, Industrial Technology
Garcia, Jose Luis
(Chicago, IL)
Freshman, Political Science
Garcia, Leah Nicole
(Georgetown, IL)
Senior, Art
Garcia, Lindalia
(Northlake, IL)
Junior, Chemistry
Garcia, Luis Javier
(Charleston, SC)
Sophomore, Health Care Management
Garcia, Martha
(Vernon Hills, IL)
Freshman, Business, Undecided
Garcia, Monique C
(Belleville, IL)
Junior, Journalism
Garcia, Paul
(Chicago, IL)
Senior, Design
Garcia, Phillip Anthony
(Des Plaines, IL)
Junior, English
Garcia, Robin M
(Murphysboro, IL)
Senior, Zoology
Garden, Kayleigh Ann
(Iuka, IL)
Freshman, Administration of Justice, English
Intramural Volleyball - SOCO
Gardley, Shaquay Lajoy
(Carbondale, IL)
Junior, Rehabilitation Services
Gardner, Annette Sue
(Vacaville, CA)
Freshman, Workforce Education and Development
Gardner, Brian J
(Milwaukee, WI)
Senior, Fire Science Management
Gardner, Clifton Eugene
(Maywood, IL)
Freshman, Pre-Major
Gardner, Cortez L
(Chicago, IL)
Sophomore, Electrical Engineering

Gardner, Crystal M
(Springfield, IL)
Senior, Physiology
Gardner, Gina Lynn
(Olympia Field, IL)
Senior, Marketing
Gardner, Grant Thomas
(Mounds, IL)
Junior, Cinema and Photography
Gardner, Heather Larain
(Citrus Heights, CA)
Sophomore, Workforce Education and Development
Gardner, Kenneth Grant
(Lerna, IL)
Freshman, Geology
Gardner, William Lee
(Jacksonville, IL)
Senior, Advanced Technical Studies
Garfinkel, Robert David
(Loveland, OH)
Junior, Radio-Television
Garland, Brian A
(Riverdale, IL)
Freshman, Pre-Major, Special Admissions
Garland, Kim A
(Carbondale, IL)
Junior, Zoology
Garleb, Justin Fred
(Valmeyer, IL)
Freshman, Animal Science, Agribusiness Economics
Ultimate Frisbee
Garman, Madison L
(Charleston, IL)
Sophomore, Cinema and Photography
Garner, Jamaal Dupree
(Markham, IL)
Senior, Radio-Television
Garner, Jeff P
Senior, Journalism
Garner, Mary Ellen
(Fairfield, IL)
Freshman, Speech Communication
Garner, Matthew David
(Carmi, IL)
Freshman, Mechanical Engineering
Garner, Samuel John
(Metropolis, IL)
Freshman, Biological Sciences
Garner, Sarah LeighAnn
(Cobden, IL)
Junior, Business, Undecided
Garner, Shane Ryan
(Sesser, IL)
Junior, Elementary Education
Baseball
Garner, Steven Corey
(Chicago, IL)
Freshman, Pre-Major
Garnett, Michelle Christine
(Carbondale, IL)
Sophomore, Pre-Major
Garrabrant, Hayley Beth
(Naperville, IL)
Freshman, Pre-Major, Special Admissions
Garrett, Cade D
(Patoka, IL)
Senior, Plant and Soil Science
Garrett, Carrie Elizabeth
(Elmwood, IL)
Junior, Aviation Flight
Garrett, Erin Elizabeth
(Salem, IL)
Senior, Radiologic Sciences
Garrett, John Lee, Jr
(Barksdale, LA)
Senior, Industrial Technology
Garrett, Kayce Ruth
(Mattoon, IL)
Senior, Communication Disorders & Sciences
Garrett, Leanna Jo
(Vernon, IL)
Senior, Food and Nutrition
Garrett, Mark David
(Grantsburg, IL)
Senior, Mathematics
Garrett, Roderick C
(Chicago, IL)
Freshman, Pre-Major, Special Admissions
Garrett, Sarah J
(Cairo, IL)
Senior, Elementary Education

Garrett, Sonia Shante
(Chicago, IL)
Senior, Early Childhood Education
Garrett, Valarie Denise
(Chicago, IL)
Junior, Health Care Management
Sings Professionally
Garris, Dianna K
(Langley AFB, VA)
Senior, Workforce Education and Development
Garrison, Ben C
(Lake Villa, IL)
Junior, Foreign Language and International Trade
Garrison, Clifford Jay
(Newbern, TN)
Junior, Industrial Technology
Garrison, Diane A.
(Chicago, IL)
Senior, Administration of Justice
Garrison, Teresa Lynn
(Salem, IL)
Sophomore, Music, Business
Church Of Christ Fellowship RSO, Music Business Association
Gartner, Rachel Leigh
(Mulkeytown, IL)
Senior, Radio-Television
Garvin, Apollo Richard
(Mt Prospect, IL)
Sophomore, Pre-Major
Garvin, Sammy Warren, Jr
(Summerville, SC)
Senior, Workforce Education and Development
Garvin, William Michael
(Murray, KY)
Sophomore, Pre-Major
Garza, Leocadio S
(Ephrata, PA)
Senior, Industrial Technology
Garza, Rebekah Rose
(Wadsworth, IL)
Freshman, Pre-Major, Special Admissions
Garza, Rene
(Johnson Creek, WI)
Junior, Fire Science Management
Garza, Ricardo
(Escondido, CA)
Freshman, Workforce Education and Development
Gashi, Meagan Kathleen
(Flanagan, IL)
Freshman, Pre-Major
Gasiorek, Laura Elizabeth
(Norcross, GA)
Junior, Zoology
Sigma Sigma Sigma Sorority, Animal Care Management, Hiking, Swimming (personal interests, not in club)
Gasparovich, Case Michael
(Canton, IL)
Sophomore, Elementary Education
Gasper, Crystal Lamar
(Gustine, TX)
Senior, Health Care Management
Gass, Arron L
(Murphysboro, IL)
Junior, Computer Science
Gastineau-Engleman, Terry N
(Carbondale, IL)
Senior, Food and Nutrition
Gaston, Lakeita Jessica Maria
(Belleville, IL)
Freshman, Pre-Major, Special Admissions
Gatchel, Keith L
(Carbondale, IL)
Junior, Theater
Gater, Anthony J
(Godfrey, IL)
Freshman, Education, Undecided
Gates, Andrew Robert
(Marion, IL)
Senior, Computer Engineering
Gates, Darrell Alan
(Parkersburg, WV)
Senior, Workforce Education and Development
Gates, Jordan M
(Onslow, NC)
Freshman, Aviation Management
Gates, Joshua W
(Marion, IL)
Senior, Art
Gates, Nic D
(Lerna, IL)
Senior, Recreation

Gates, Patrick Gregory
(Alton, IL)
Sophomore, Food and Nutrition
Gatewood, Cheryle
(Albuquerque, NM)
Freshman, Workforce Education and Development
Gatewood, Riley O'Dell
(Gales Ferry, CT)
Junior, Workforce Education and Development
Gatewood, Tyler W
(Vilonia, AR)
Sophomore, Industrial Technology
Gato, Regina Alexandra
(Chicago, IL)
Junior, Journalism
Gatus, Benjiman, Jr
(Zeigler, IL)
Senior, English
Gatza, Elizabeth Ann
(Woodstock, IL)
Sophomore, Cinema and Photography
Gauch, William, III
(Pinckneyville, IL)
Sophomore, Workforce Education and Development
Gauck, Sara Ann
(Arlington Heights, IL)
Junior, Speech Communication, Sociology
Gaudio, Gary J
(Danville, IL)
Senior, Speech Communication
Gauen, Mark Aaron
(Granite City, IL)
Sophomore, Philosophy
Gaughan, Krystal R
(Granite City, IL)
Sophomore, Pre-Major
Gause, Taryece Duan
(Carbondale, IL)
Junior, Political Science
Gauthier, Christie L
(Navarre, FL)
Senior, Workforce Education and Development
Gavin, Michael Allen
(Kewanee, IL)
Freshman, Computer Engineering
Gavin, Shanquner
(Hazel Crest, IL)
Freshman, Computer Engineering
Gavin, Tiara Jean
(DeKalb, IL)
Freshman, Pre-Law
Gawel, Adrienne Rose
(Tinley Park, IL)
Sophomore, Theater
Gawel, Janine Rose
(Tinley Pk, IL)
Freshman, Art
Gawrysiak, Michael John
(Geneseo, IL)
Senior, Psychology
Gay, Jamie Lauren
(Walnut, IL)
Senior, Elementary Education
Gayfield, Andre Jarvis
(St. Louis, MO)
Junior, Radio-Television, Marketing
Gayheart, Trevor
(Gurnee, IL)
Senior, Accounting
Gaytan, Michael Angelo
(Carbondale, IL)
Junior, Administration of Justice
Gebhart, Molly Jeanne
(Edinburg, IL)
Freshman, Pre-Major
Geeseman, Joseph William
(Columbia, IL)
Senior, Psychology
Gehrig, Kyle Ray
(Alhambra, IL)
Sophomore, Art
Sports, Art, Girls, Golf, Ice Hockey, Army ROTC, Working Out, Partying Hard
Gehrman, Melissa Marie
(Homer Glen, IL)
Freshman, Pre-Major, Special Admissions
Geidel, Joshua Steven
(Dekalb, IL)
Sophomore, Aviation Flight

Geier, Brandon Micheal
(Roselle, IL)
Freshman, Radio-Television
WSIU, River Region Production
Geiger, Clinton Wayne
(Herrin, IL)
Senior, Information Systems Technologies
Geiler, Stephen Joseph
(St Genevieve, MO)
Sophomore, Workforce Education and Development
Geimer, Steven Michael
(St Marys, GA)
Junior, Workforce Education and Development
Geisen, Charles James
(Coal City, IL)
Freshman, Computer Science
Geissman, Stephanie Lynn
(Carol Stream, IL)
Freshman, Special Education
Geldernick, Chris Michael
(Aurora, IL)
Freshman, Zoology
Gelinas, Felix
(Travis AFB, CA)
Freshman, Industrial Technology
Gembala, Douglas Michael
(Cary, IL)
Sophomore, Electronic Systems Technologies
Genslinger, Chad Michael
(Princeton, IL)
Sophomore, Liberal Arts, Undecided
Genslinger, Jutta C
(DeSoto, IL)
Sophomore, Pre-Major
Genthe, Jenna Marie
(Flora, IL)
Senior, Fashion Design and Merchandising
Gentile, Frank Joseph
(Lombard, IL)
Sophomore, Industrial Technology
Gentile, William David
(Waukegan, IL)
Senior, Workforce Education and Development
Gentleman, Angela L
(Carbondale, IL)
Senior, University Studies
Gentleman, Thomas Anthony
(Carbondale, IL)
Senior, Physical Education
Gentry, Lisa LeAnn
(W Frankfort, IL)
Junior, Zoology
Gentry, Thomas Clarkson
(Berwyn, IL)
Sophomore, Mechanical Engineering
Genzel, Carl Heinzmann
(Peoria, IL)
Sophomore, Management
Genzler, Andrew William
(Crystal Lake, IL)
Junior, Paralegal Studies for Legal Assistants
George, Casy A
(Dongola, IL)
Senior, Civil Engineering
George, David Richard
(Algonquin, IL)
Junior, Cinema and Photography
George, Inez Leeann
(Dongola, IL)
Senior, English
Kappa Delta Pi, SIU Honor's Program
George, Jeremiah John
(San Diego, CA)
Senior, Electronic Systems Technologies
George, Justin M
(Stoneboro, PA)
Junior, Physical Education
George, Minu Mary
(Romeoville, IL)
Senior, Radiologic Sciences
George, Molly Michelle
(Centralia, IL)
Junior, Pre-Physical Therapy
George, Sara
(Romeoville, IL)
Senior, Radiologic Sciences
George, Seth Greer
(Marion, IL)
Freshman, Pre-Major, Special Admissions
George, Toni Rae
(Carterville, IL)
Junior, Social Work

Gerace, Bradley Paul
(Wayne, IL)
Sophomore, Business, Undecided
Geraci, Charles J
(Alsip, IL)
Senior, Fire Science Management
Geraghty, Maureen Bridget
(Marine, IL)
Freshman, Pre-Major, Special Admissions
Geramanis, Patrick Michael
(Wheaton, IL)
Senior, Electrical Engineering
Gerard, Justin C
(Alexis, IL)
Senior, Design
Gerber, Holly Sue
(St Louis, MO)
Senior, Journalism
Geredine, Tolaya A
(Chi-Town, IL)
Freshman, Pre-Major, Special Admissions
Dance, Music, Psychology, Dance With Kwiet Storm
Gerelli, John Ross
(Woodbury, NJ)
Junior, Workforce Education and Development
Gerichs, Jamie Lynn
(Tuscola, IL)
Senior, Respiratory Therapy Technology, Dietetics
Gerlach, Abbey Jo
(Sparta, IL)
Senior, Social Studies
Gerlach, Brandy Jo
(Steeleville, IL)
Junior, Psychology
Gerlach, Janet S
(Sparta, IL)
Senior, Education, Undecided
Gerlach, Kelly Ann
(Sparta, IL)
Sophomore, Political Science
Germany, Maurice Lorenzo
(South Holland, IL)
Junior, Pre-Major
Gerrard, Grant Michael
(Castlerock, CO)
Junior, Plant and Soil Science
Gerring, Robert Anthony
(University Pk, IL)
Freshman, Pre-Major, Special Admissions
Gersch, William M
(Algonquin, IL)
Junior, Aviation Management
Gesell, Samantha Michelle
(Marion, IL)
Sophomore, Psychology
Geske, Ellen A
(Cobden, IL)
Junior, Political Science
Geske, Travis F
(Cobden, IL)
Junior, Recreation
Gessford, Mark Linden
(Belleville, IL)
Senior, Biological Sciences
Getch, John M
(Naperville, IL)
Sophomore, Pre-Major
Getchell, Randall Guy
(Westbrook, ME)
Sophomore, Workforce Education and Development
Geter, Keisha Alexis
(Evanston, IL)
Sophomore, Pre-Major
Gettinger, Lori Ann
(Centralia, IL)
Senior, Sociology, Social Work
Getz, Eric David
(Homewood, IL)
Freshman, Pre-Major
Getz, Matthew Chapman
(Glen Ellyn, IL)
Senior, Journalism
Getz, Warren Thomas
(Albany, GA)
Senior, Workforce Education and Development
Geulen, Vanilynmae Magallanes
(Clifton, NJ)
Sophomore, Workforce Education and Development

Ghandour, Morwan Abdelghani
(Carbondale, IL)
Junior, Management
Gharbawi, Janna Marie
(Carbondale, IL)
Junior, Workforce Education and Development
Ghebreab, Zemen Y
(West Covina, CA)
Senior, Aviation Management
Gher, Christopher Ryan
(Olney, IL)
Senior, Recreation
Ghetzler, Marissa Amber
(Buffalo Grove, IL)
Junior, Journalism
Gholson, Tracy R
(Crossville, IL)
Senior, Art
Giacomo, Erin Leanne
(Coulterville, IL)
Junior, Rehabilitation Services
Giacone, Giovanni J
(Rockford, IL)
Sophomore, Journalism
Gialloreto, Christopher Rhey
(Algonquin, IL)
Senior, German Studies
Giammarino, Kaitlin Marie
(Chicago, IL)
Freshman, Marketing
Gianatasio, Mary Theresa
(Downers Grove, IL)
Junior, Psychology
Giannelli, Kirsten Francesca
(Shorewood, IL)
Freshman, Pre-Pharmacy
Giat, Doron
Senior, Electrical Engineering
Gibboney, John Paul
(Lombard, IL)
Sophomore, Civil Engineering
Gibbs, Aaron
(Cntry Clb Hls, IL)
Freshman, Electrical Engineering
Gibbs, Amber Janel
(Chicago, IL)
Senior, Radio-Television
Gibbs, Bill D
(Johnston City, IL)
Senior, Mechanical Engineering
Gibbs, Douglas Austin
(Princeville, IL)
Senior, Aviation Management, Aviation Flight
SIU Flying Salukis, SIU Student Alumni Council
Gibbs, Elizabeth Ann
(Flora, IL)
Senior, Management
Gibbs, Martin Luis
(Morton Grove, IL)
Sophomore, English
Gibbs, Robin Courtny
(Carrier Mills, IL)
Sophomore, Paralegal Studies for Legal Assistants
Gibson, Bill M
(Hurburt Fld, FL)
Senior, Industrial Technology
Gibson, Cameron Lee
(Jacksonville, FL)
Sophomore, Workforce Education and Development
Gibson, Donald Bruce
(Valley Center, CA)
Senior, Aviation Management
Gibson, Gerry R
(Southwick, MA)
Senior, Workforce Education and Development
Gibson, James Michael
(Tilden, IL)
Senior, Mechanical Engineering
Gibson, Jeremiah Gavin
(Salem, IL)
Junior, Plant and Soil Science
Gibson, Laura Lee
(Carterville, IL)
Freshman, Chemistry
Gibson, Lisa S
(Carbondale, IL)
Senior, Psychology
Gibson, Megan Marie
(Troy, IL)
Freshman, Special Education

Gibson, Michelle L
(Rockford, IL)
Junior, University Studies
Gibson, Ryan E
(Manhattan, IL)
Junior, Advanced Technical Studies, Business
Gibson, Sheena L
(Carbondale, IL)
Senior, Biological Sciences
Gidley, Christopher J
(Waterloo, IL)
Senior, Recreation
Gidlund, Deane Marie
(Algonquin, IL)
Junior, Elementary Education
Giedd, Erin LeighAnn
(Lanark, IL)
Senior, Journalism
Gieker, Garrett Ross
(Liberty, IL)
Freshman, Aviation Flight
Giersch, Quinn Allison
(St Charles, IL)
Sophomore, Speech Communication
Gierstorf, Matthew Jon
(Carbondale, IL)
Senior, Aviation Flight
Giesel, Jason Michael
(Elmhurst, IL)
Sophomore, Paralegal Studies for Legal Assistants
Gietl, Jason Thomas
(Springfield, IL)
Senior, Administration of Justice
Gil, Nickolas
(Vernon Hills, IL)
Junior, Art
Gilbert, Amanda Jo
(Metropolis, IL)
Junior, Pre-Medicine
Gilbert, Diona Vinise
(Chicago, IL)
Sophomore, Journalism
Gilbert, Jennifer Gail
(Carbondale, IL)
Junior, English
Gilbert, Kimberly Anne
(Romeoville, IL)
Junior, Sociology
Gilbert, Megan Michelle
(Prospect Hts, IL)
Senior, Elementary Education
Gilbert, Melissa Dinah
(Sauk Village, IL)
Senior, Science, Undecided
Gilbert, Roy Allen, Jr
(Vienna, IL)
Junior, Cinema and Photography
Gilbertson, David Michael
(N Chicago, IL)
Junior, Fire Science Management
Gilchrist, Adrienne Nichole
(Forsyth, IL)
Sophomore, Marketing
Gilfillan, Anthony T
(Peoria, IL)
Sophomore, Pre-Major
Gilfillan, Brian Joseph
(Peoria, IL)
Junior, Information Systems Technologies
Gilford, Learon
(Beverly, NJ)
Senior, Workforce Education and Development
Gilkeson, Holly S
(Salem, IL)
Freshman, History
Gill, Cherisse Arianne
(Carbondale, IL)
Sophomore, Speech Communication
Gill, Dana Nicole
(Bonnie, IL)
Junior, Radio-Television
Gill, Elizabeth C
(Roselle, IL)
Junior, Recreation
Gill, Joseph James
(S Holland, IL)
Freshman, Business, Undecided
Gillespie, Aron Q
(Shipman, IL)
Senior, Art
Gillespie, Brandee Yvonne
(Carbondale, IL)
Junior, Workforce Education and Development

Gillespie, David Scott
(Bartonville, IL)
Junior, Automotive Technology
Gillespie, Ryan Douglas
(Carbondale, IL)
Sophomore, Pre-Major
Gillespie, Shari T
(Chicago, IL)
Freshman, Pre-Medicine
Gillett, Marlon Darwin
(McGuire AFB, NJ)
Sophomore, Workforce Education and Development
Gillette, Ronald A
(Herrin, IL)
Senior, Foreign Language and International Trade
Gilliam, Jason
(Centerville, IL)
Senior, Industrial Technology
Gilliard, Loydeen
(Travis, CA)
Sophomore, Workforce Education and Development
Gillim, Daniel Adam
(Normal, IL)
Sophomore, Marketing
Gillispie, Natasha Y
(Ontario, CA)
Senior, Workforce Education and Development
Gilloffo, Christopher Michael
(Aurora, IL)
Freshman, Cinema and Photography
Gilmer, Raymond E
(East St. Louis, IL)
Sophomore, University Studies
Black Leaders Actively Communicating Knowledge, Wesley Foundation, Residence Hall Association
Gilmore, Benjamin Keith
(Waldorf, MD)
Sophomore, Health Care Management
Gilmore, Brandon Jeffrey
(Beach Pk, IL)
Freshman, Pre-Foreign Languages and International
Gilmore, Donald John
(Sioux Falls, SD)
Senior, Electrical Engineering
Gilmore, Jacque Sue
(Shelbyville, IL)
Senior, Zoology
Gilmore, Joanna Nicole
(Shelbyville, IL)
Sophomore, Pre-Major
Gilmore, Keegan C
(Saint Louis, MO)
Junior, Food and Nutrition
Gilmore, Kimberly Monique
(Great Lakes, IL)
Senior, Health Care Management
Gilmore, Nicole Lynn
(Gridley, IL)
Senior, Psychology
Gilmore, Talia Sheree
(Belleville, IL)
Junior, Radio-Television
Gilomen, Sarah Marie
(Highland, IL)
Senior, Civil Engineering
Gilson, Jessica Kay
(Havana, IL)
Sophomore, Biological Sciences
Gilton, Darryl Lewis
(Cntry Clb Hls, IL)
Freshman, Mechanical Engineering
Gimber, Cynthia Louise
(Ellis Grv, IL)
Senior, Paralegal Studies for Legal Assistants
Ginder, David Wayne
(Jacksonville, IL)
Sophomore, Speech Communication
Ginder, Kristie Louise
(Olney, IL)
Junior, Business, Undecided
Ginder, Mark Gerard
(Olney, IL)
Senior, Automotive Technology
Gines, Matthew Thomas
(Carbondale, IL)
Junior, Architectural Studies
Ginn, Ella Isabelle
(DuQuoin, IL)
Senior, Accounting

Giovanatto, Anthony J
(Lisle, IL)
Junior, Management
Giovando, Adam Anthony
(Ft Riley, KS)
Freshman, Business, Undecided
Gipson, Christine Joy
(University Pk, IL)
Freshman, Pre-Major, Special Admissions
Gipson, Paul Herman
(Ladson, SC)
Freshman, Workforce Education and Development
Gira, Scott
(Libertyville, IL)
Senior, Marketing
Giri, Anju
(Lalitpur, Nepal)
Senior, Accounting
Girtman, Chandra Marie
(Carbondale, IL)
Senior, Biological Sciences
Gisburne, Teresa Joyce
(Elmhurst, IL)
Senior, Zoology
Giudice, Michael Alexander
(Naperville, IL)
Freshman, Management
Giuliano, Jennifer Paige
(Dekalb, IL)
Junior, Art
Giwa, Yinka Samuel
(Carbondale, IL)
Senior, Management
Gjertson, Matthew D
(Mundelein, IL)
Sophomore, Mechanical Engineering
Gladden, Sharon Lavern
(Chicago, IL)
Senior, Liberal Arts, Undecided
Gladish, David A
(Springfield, IL)
Senior, Art
Gladney, Nichole
(Chicago, IL)
Freshman, Elementary Education
Glasco, Jinna Anne
(Johnston City, IL)
Freshman, Elementary Education
Glasco, Michelle Leigh
(Anna, IL)
Senior, Social Work
Glasco, Misty Lynn
(Cobden, IL)
Junior, Health Care Management
Glasco, Tracy Lynn
(Anna, IL)
Freshman, Animal Science
Glaser, Michael John
(Morris, IL)
Freshman, Liberal Arts, Undecided
Glasper, Shatiana Tare
(Oak Park, IL)
Junior, Theater
Glass, Christopher Hanley
(Earlville, IL)
Freshman, Forestry
Glass, Nicole D
(Chicago, IL)
Sophomore, Journalism
Glass, Sanford Robert
(Highland Park, IL)
Freshman, Social Studies
Glass, Toby Wayne
(Metropolis, IL)
Junior, Education, Undecided
Glasscock, Ryan Christopher
(Fenton, MO)
Sophomore, Aviation Flight
Glatz, Nicholas Daniel
(Champaign, IL)
Freshman, Chemistry
Glaub, Miriam Lynn
(Carbondale, IL)
Senior, Elementary Education
Glazebrook, Darcey Marie
(Springfield, IL)
Senior, Fashion Design and Merchandising
Gleason, Nina M
(Elmhurst, IL)
Junior, Marketing
Glen, Brian Joseph
(Woodridge, IL)
Sophomore, Journalism

Glenz, Jeremy James
(Fox River Grv, IL)
Senior, Aviation Management
Glessner, Abby L
(Waterloo, IL)
Sophomore, Early Childhood Education
Glessner, Thomas Edmund
(Waterloo, IL)
Freshman, Theater
Gliege, Patrick K
(Tinley Park, IL)
Sophomore, Psychology
Glispie, Todd O
(Centralia, IL)
Senior, Business, Undecided
Gliwa, Timothy Andrew
(Dwight, IL)
Freshman, Journalism
Gloff, Michael E
(Ingleside, IL)
Senior, Computer Engineering
Sailing Club
Glogowski, Alexander Richard
(Bensenville, IL)
Freshman, Pre-Major
Glowacki, Matthew Jacob
(Carbondale, IL)
Senior, Accounting
Gloyd, Misty L
(Machesney Pk, IL)
Freshman, Dental Hygiene
Gluckleder, Nicholas Todd
(Manteno, IL)
Freshman, Pre-Major
Glynn, Donald, Jr
(Fairfield, CA)
Senior, Industrial Technology
Goad, Zachary Michael
(Bloomington, IL)
Sophomore, Philosophy
Gober, Paul
Senior, Radiologic Sciences
Goble, Roger Chase
(Casey, IL)
Senior, Marketing
VP, Of Finance For The American Marketing Assoc., Alpha Lambda Delta National Honor Society, PBL, SIU Foundation Student Worker
Gochenaur, Wendy Alexa
(Downers Grove, IL)
Junior, Art
Godair, Alexander Boyd
(Waverly, IL)
Freshman, Pre-Major
Godare, Corey Anne
(Rockford, IL)
Sophomore, Psychology
Godawski, Christopher Marion
(Wood Dale, IL)
Senior, Automotive Technology
Godbold, Justin M
(Glen Ellyn, IL)
Freshman, Pre-Major
Godfrey, Daniel Francis, III
(Alsip, IL)
Senior, Electronic Systems Technologies
Godfrey, William Longfellow
(Chevy Chase, MD)
Junior, Automotive Technology
Godina, Joseph C
(Champaign, IL)
Junior, Automotive Technology
Godina, William C
(Champaign, IL)
Sophomore, Automotive Technology
Godke, Stephen D
(Pekin, IL)
Sophomore, Art
Godwin, Tameka Nicole
(Chicago, IL)
Freshman, Computer Science
Goebel, John Webb, III
(Vernon Hills, IL)
Freshman, Pre-Major, Special Admissions
Goechner, Keith Patrick
(Dieterich, IL)
Junior, Information Systems Technologies
Goeckner, Jennifer Rose
(Effingham, IL)
Senior, Elementary Education
Goeckner, Timothy John
(Teutopolis, IL)
Freshman, Computer Engineering

Goehring, Levi Clark
(New Brighton, PA)
Freshman, Radio-Television
Goeke, Patrick Brady
(Highland, IL)
Freshman, Pre-Major, Special Admissions
Films, Music, Golf
Goessman, Michael Luke
(Morrison, IL)
Freshman, Aviation Flight
Goett, Daniel Jacob
(Peoria, IL)
Junior, Music
Goetten, Ryan Christopher
(Fieldon, IL)
Freshman, Electronic Systems Technologies
Goetting, Laura R
(Percy, IL)
Senior, Special Education
Goetting, Mitchell Todd
(St Joseph, IL)
Senior, Marketing
Goff, Adam G
(Claredon Hls, IL)
Freshman, Pre-Major, Special Admissions
Goff, Brenna Elizabeth
(Kokomo, IN)
Freshman, Pre-Major
Goff, Gregory Scott
(Buffalo Grv, IL)
Sophomore, Pre-Major, Project Achieve
Goff, Michael Andrew
(Cambridge, IL)
Sophomore, Finance
Goffinet, Adam W
(New Lenox, IL)
Senior, Aviation Management
Goforth, Dustin M
(Murphysboro, IL)
Senior, History
Goforth, Philip Andrew
(Naperville, IL)
Sophomore, Management
Gogal, Michael Andrew
(Elk Grove, IL)
Freshman, Electrical Engineering
Gogawale, Shalini M
(Shorewood, IL)
Sophomore, History
Goins, Jacqueline
(Vacaville, CA)
Junior, Workforce Education and Development
Goins, Raetta
(Goreville, IL)
Senior, Workforce Education and Development
Goins, Thomas Kerry
(Jacksonville, FL)
Senior, Workforce Education and Development
Goldberg, Alison Sara
(Buffalo Grove, IL)
Freshman, Pre-Major, Project Achieve
Goldberg, Daniel Martin
(Lk in the Hls, IL)
Sophomore, Radio-Television
Goldberg, Steven Bradley
(Skokie, IL)
Senior, Aviation Management
Golden, Jamie Lauren
(Monee, IL)
Senior, Journalism
Golden, Tracy Michelle
(Monee, IL)
Sophomore, Speech Communication
Goldenberg, Marat
(Vernom Hills, IL)
Sophomore, Electrical Engineering
Golden-Wenzel, Lane Annamae
(Shawneetown, IL)
Senior, Political Science
Goldsby, Aaron Scott
(Galva, IL)
Junior, Geography
Goldstein, Brieanna S
(Vernon Hills, IL)
Freshman, Pre-Major
Goldstein, Christine L
(Effingham, IL)
Senior, Forestry
Goley, Robert Patrick
(Byron, IL)
Freshman, Pre-Major

Goley, Scott Allen
(Byron, IL)
Junior, Speech Communication
Golitko, Matthew Eugene
(Nokomis, IL)
Freshman, Pre-Pharmacy
Golliday, Lance Richard
(Lexington, IL)
Freshman, Accounting
Gomez, Alan Javier
(Carol Stream, IL)
Sophomore, Dental Technology
Gomez, Christina Marie
(Naperville, IL)
Sophomore, Art
Gomez, Edgar Donovan
(Chicago, IL)
Sophomore, Pre-Major
Gomez, Jessica
(Bolingbrook, IL)
Junior, Psychology
Gomez, Nicolas, Jr
(Chicago, IL)
Sophomore, Liberal Arts, Undecided
Gondek, Nicole R
(Medical Lake, WA)
Junior, Workforce Education and Development
Goniotakis, Brian S
(Milton, FL)
Senior, Workforce Education and Development
Gonnerman, Susan Elizabeth
(Naperville, IL)
Senior, Elementary Education, Middle School/Jr. High ; Social Studies
Walt Disney World Campus Representative
Gonsalez, Michael Montes
(Colton, CA)
Senior, Health Care Management
United States Navy, Hospital Corpsman, Photography, History, Politics, Running
Gonsalves, Timothy Alfred
(Hilo, HI)
Senior, Workforce Education and Development
Gonwa, John Douglas
(Berwyn, IL)
Sophomore, Automotive Technology
Gonzales, Shane M
(Caledonia, MS)
Freshman, Industrial Technology
Football, Baseball, Hunting, Fishing
Gonzalez, Anastacio
(St. Croix, VI)
Sophomore, Workforce Education and Development
Electronics, Web Designing, Online Gaming, Football
Gonzalez, Anna Lissette
(Hanover Pk, IL)
Junior, Foreign Language and International Trade
Gonzalez, Frank
(Addison, IL)
Freshman, Physical Therapist Assistant
Gonzalez, Jeantielle Marie
(Belleville, IL)
Freshman, Psychology
Gonzalez, Marco St Paul
(Chicago, IL)
Freshman, Mechanical Engineering
Gonzalez, Maria Christina
(Chicago, IL)
Junior, Psychology, Black American Studies
NAACP, Black Psychology Society, Black Affairs Council
Gonzalez, Nancy
(Cary, IL)
Senior, Radiologic Sciences
Gonzalez, Ryan J
(Carlyle, IL)
Junior, Agribusiness Economics, Plant And Soil Science
Baseball, Hunting, Antique Tractors
Gonzalez Lara, Tomas Enrique
(Carbondale, IL)
Junior, Business and Administration
Gonzenbach, Amy
(Murphysboro, IL)
Senior, Physician Assistant
Gooch, Josh Allen
(Carbondale, IL)
Sophomore, Pre-Medicine
Gooch, Julie Ann
(Creal Springs, IL)
Senior, Biological Sciences

Gooch, Melissa Ann
(Carbondale, IL)
Freshman, Pre-Major
Good, Micah E
(APG, MD)
Senior, Industrial Technology
Good, Ryan Alexander
(St Charles, IL)
Junior, Information Systems Technologies
Goodbrake, Ronald Lee
(Blanchard, ID)
Freshman, Workforce Education and Development
Gooden, Courtney
(Waterford, CT)
Junior, Workforce Education and Development
Gooden, Dustin J
(Cobden, IL)
Freshman, Zoology
Gooden, James Lee
(Herrin, IL)
Senior, Architectural Studies
Gooden, Sabrina Ann
(Carterville, IL)
Senior, Elementary Education
President Of Kappa Delta Pi - Honor Society, Member Of Golden Key, Sigma Tau Delta, Pi Lambda Theta, University Honors, Gamma Beta Phi, ESSO
Goodisky, John Ryan
(Zeigler, IL)
Senior, Social Studies
Goodman, Courtney M
(Waterloo, IL)
Sophomore, Political Science
Goodman, Kacie L
(Waterloo, IL)
Senior, Special Education
Goodman, Margaret Sarah L
(Eureka, IL)
Senior, Art
Goodman, Wendy Michelle
(Evansville, IN)
Senior, Early Childhood Education
Goodwin, Chris Richard
(San Diego, CA)
Senior, Electronic Systems Technologies
Goodwin, Takeia N
(Robbins, IL)
Sophomore, Communication Disorders & Sciences
Goodwin, Timothy Riendeau
(Aberdeen, MD)
Senior, Industrial Technology
Goodwin, Wayne E
(Carbondale, IL)
Senior, Communication Disorders & Sciences
Goolsby, Shawnna N
(Dongola, IL)
Junior, History
Goostree, Steve Douglas
(Elk Grove, IL)
Freshman, Pre-Major
Gordinier, John Scott
(Bellevue, NE)
Senior, Electronic Systems Technologies
Gordon, Alberta M
(Carbondale, IL)
Sophomore, Radio-Television
Gordon, Ashley Denise
(Peoria, IL)
Freshman, Social Work
Gordon, Cluet Seymore
(Richton Park, IL)
Freshman, Pre-Major, Special Admissions
Gordon, David S
(Willingboro, NJ)
Sophomore, Workforce Education and Development
Gordon, Dennis Gladstone
(San Diego, CA)
Freshman, Workforce Education and Development
Gordon, Erin Michelle
(Carbondale, IL)
Senior, Radio-Television
Gordon, Gavin Matthew
(Newman, IL)
Sophomore, Pre-Major
Gordon, Latasha Clara
(Chicago, IL)
Freshman, Pre-Major
Gordon, Louis Alan
(Fox Lake, IL)
Sophomore, Electronic Systems Technologies

Gordon, Nicholas John
(Champaign, IL)
Freshman, Pre-Medicine
Gordon, Robert Jenning
(Baltimore, MD)
Senior, Workforce Education and Development
Trout Fishing, Gaming, Baptist Church Activities, Friends And Family, Wife And 3 Sons
Thank you SIUC for making a dream accessible! To my lovely wife Jen, your love and support are immeasurable.
Gordon, Samuel M
(Olmsted, IL)
Senior, Elementary Education
Gordon, Sean M
(E St Louis, IL)
Junior, Aviation Technologies
Gordon, Talita Latice
(Chicago, IL)
Junior, Theater
Gordon, Travis Vade
(Lerna, IL)
Senior, Marketing
Gordon, Verjaon Pierre
(Chicago, IL)
Sophomore, Pre-Major
Gordon, Whitney Elizabeth
(Oak Park, IL)
Sophomore, Early Childhood Education
Soccer, Swimming, Surfing The Web, Reading, Spending Time With My Boyfriend, Relaxing, Biking, Blading
Gore, Justin
(Chicago, IL)
Freshman, Undeclared
Chess, Football, Swimming, Poker
Gorges, Anna L
(Bloomington, IL)
Senior, Zoology
Gorgosz, Karen Elizabeth
(Sycamore, IL)
Freshman, Pre-Nursing, Pre-Professional
Gorham, Curtis Scott
(Lindsay, CA)
Senior, Industrial Technology
Gory, Ryan Patrick
(Oak Lawn, IL)
Sophomore, Recreation
Gosciniak, Tomasz
(Franklin Park, IL)
Junior, Automotive Technology
Goska, Peter M
(Homer Glen, IL)
Junior, Advanced Technical Studies
Goss, Jake D
(Murphysboro, IL)
Senior, Advanced Technical Studies
Goth, Theresa Lee
(Lake Villa, IL)
Senior, Elementary Education
Gouard, Michael Duane
(Danville, IL)
Senior, Information Systems Technologies
Goubeaux, Justin Thomas
(Carterville, IL)
Senior, Radio-Television
Gouge, Megan Elizabeth
(Swansea, IL)
Sophomore, Mathematics
Gould, Justin Alvin
(Chicago, IL)
Senior, History
Gould, Matthew Duff
(Carbondale, IL)
Senior, Zoology
Gourley, Jason M
(Highland, IL)
Sophomore, Political Science
Governale, Jeffrey Joseph
(Joliet, IL)
Junior, History
Grace, Arianne Marie
(Carbondale, IL)
Junior, Social Work
Grace, John T
(Carbondale, IL)
Senior, Information Systems Technologies
Grace, Katherine Anne
(Carbondale, IL)
Freshman, Psychology
Grace, Melissa Susanne
(Benton, IL)
Sophomore, Pre-Medicine

Grach, Javik Detrell
(Chicago, IL)
Senior, Marketing
Graczyk, Scott M
(Crystal Lake, IL)
Junior, Physical Education
Graff, Jacqueline Annette
(Makanda, IL)
Sophomore, Journalism
Graff, Jessica Lynn
(Yorkville, IL)
Freshman, Chemistry
Graff, Justin W
(Murphysboro, IL)
Junior, Industrial Technology
Graff Benson, Shaina Marguerite
(Carbondale, IL)
Senior, Music
Gragnani, Jaclyn Marie
(Niles, IL)
Senior, Speech Communication
Graham, Christopher Kent
(Park Forest, IL)
Sophomore, Music
Graham, David Lloyd
(Jacksonville, FL)
Senior, Workforce Education and Development
Graham, Douglas Wayne
(St Marys, GA)
Junior, Electronic Systems Technologies
Graham, Katherine E
(Carlinville, IL)
Senior, Animal Science
Graham, Michael William
(Springfield, IL)
Sophomore, Pre-Major
Graham, Rosita Clebeit
(Navarre, FL)
Senior, Health Care Management
Graham, Tyler W
(Carbondale, IL)
Freshman, Civil Engineering
Baseball Club
Grammer, Matthew Richard
(Decatur, IL)
Junior, Forestry
Granados, Iris
(Pontiac, IL)
Freshman, Journalism
Granatowska, Paulina A
(Chicago, IL)
Freshman, Pre-Major
Grandberry, Robin Nicole
(Chicago, IL)
Freshman, Pre-Major, Special Admissions
Grandt, Elizabeth Lea
(Murphysboro, IL)
Senior, Elementary Education
Quilting, Reading, Skiing, Watching Movies, Canoeing
Grandt, Nicholas Shane
(Kinmundy, IL)
Junior, Agribusiness Economics
Granger, Ryan Charles
(Springfield, IL)
Senior, Art
Grano, Ernesto A
(Addison, IL)
Senior, Engineering Technology
Grant, Anthony James
(Bloomington, IL)
Junior, Political Science
Grant, Bryan Charles
(Mt Carmel, IL)
Junior, Management
Grant, Cristyn Barbara
(Chicago, IL)
Freshman, English
Grant, Flor-Maria
(Lumberton, NJ)
Senior, Workforce Education and Development
Grant, Joshua Trevor
(Carbondale, IL)
Senior, Management
Grant, Lionel DeShaun
(Dolton, IL)
Sophomore, Pre-Veterinary Medicine
Grant, Loretta Jean
(Island Lk, IL)
Senior, Elementary Education
Grant, Megan Elizabeth
(Marion, IL)
Senior, Information Systems Technologies

Grant, Meghan Elizabeth
(Batavia, IL)
Junior, Business, Undecided
Grant, Michelle Lynn
(Herrin, IL)
Senior, Management
Grant, Ryan Wesley
(Chicago, IL)
Sophomore, Computer Science
Grant, Steven Forest
(Lake Bluff, IL)
Senior, Civil Engineering
Graskewicz, Amanda Dawn
(W Frankfort, IL)
Sophomore, Radio-Television
Grass, Brianna Leigh
(Carbondale, IL)
Junior, Business, Undecided
Grater, Louis Ethan
(Carbondale, IL)
Junior, Mathematics
Gratkins, Christopher Williams
(Champaign, IL)
Junior, Management
Gratton, Candyce Star
(Poulsbo, WA)
Senior, Workforce Education and Development
Grau, Janelle Ann
(Chester, IL)
Senior, Administration of Justice
Graveline, Jeffrey Todd
(Frankfort, IL)
Freshman, Pre-Major
Graver, Michael G
(Carbondale, IL)
Senior, Rehabilitation Services
Graver, Nicole Kathryn
(Oswego, IL)
Freshman, Recreation
Graves, Joel R
(Carbondale, IL)
Senior, Music
Graves, Robert Alex
(Abingdon, IL)
Freshman, Business, Undecided
Graves, Sandra Kay
(Cypress, IL)
Junior, Radiologic Sciences
Graves, Seth Caleb
(Carrier Mills, IL)
Junior, Secondary Education, History
Graves, Walter Curtis
(Dundas, IL)
Junior, Animal Science
Gray, Amy Lynn
(Carbondale, IL)
Senior, Recreation
Gray, Brian John
(Carbondale, IL)
Senior, Linguistics
Gray, Daniel Robert
(Bushnell, IL)
Sophomore, Zoology
Gray, Jennifer Lynn
(Carbondale, IL)
Senior, Management
Gray, Joel Benjamin
(Carbondale, IL)
Senior, Journalism
Gray, Katrina A
(Peoria, IL)
Senior, Speech Communication
Gray, Kenya A
(Carbondale, IL)
Junior, Elementary Education
Gray, Lauren Ann
(Pontiac, IL)
Freshman, Pre-Major
Gray, Leonard Deshawn
(Chicago, IL)
Senior, Mortuary Science and Funeral Service
Gray, Patrice L
(Carbondale, IL)
Sophomore, Elementary Education
Gray, Roderick D
(Fairfield, CA)
Freshman, Workforce Education and Development
Gray, Sarah Rebekah
(Carbondale, IL)
Senior, Mathematics

Gray, Virgil Deroy
(Pensacola, FL)
Sophomore, Workforce Education and Development
Gray, William Justin
(Herrin, IL)
Senior, Social Studies
Graybeal, Brian L
(Travis AFB, CA)
Junior, Workforce Education and Development
Gray-Clough, Kathleen Ann T
(Rockwood, IL)
Senior, Art
Grayer, Bernettra D
(Gary, IN)
Sophomore, Art
Graziano, Matthew Michael
(Orland Pk, IL)
Senior, Music
Greaney, Ben W
(Waterloo, IL)
Senior, Information Systems Technologies
Greaves, Donna Marie
(Carbondale, IL)
Senior, Social Work
Greaves, Shelby Leigh
(Streamwood, IL)
Senior, Radiologic Sciences
Greco, Noelle M
(Chicago, IL)
Junior, Art
Grede, Adam Robert
(Grayslake, IL)
Sophomore, Cinema and Photography
Green, Aaron Lee
(Litchfield, IL)
Freshman, Computer Engineering
Green, Alexandra Davis
(Carmi, IL)
Senior, Psychology, Sociology Minor
Green, Ayana Shauntis
(Hamden, CT)
Freshman, Workforce Education and Development
Green, Betty Ann
(Dixon, CA)
Senior, Workforce Education and Development
Green, Brittany J
(Richton Pk, IL)
Freshman, Pre-Medicine
Green, Celina Michelle
(Du Quoin, IL)
Junior, Journalism
Green, Chad M
(Carterville, IL)
Sophomore, Computer Science
Green, Curtis Ormon
(Carbondale, IL)
Junior, Management
Green, Donald Jr
(Carbondale, IL)
Senior, Health Education
Green, Dyreckus Tyrone
(Peoria, IL)
Freshman, Civil Engineering
Green, Erica Denise
(Chicago, IL)
Junior, Management
Green, Eva Marie
(Belleville, IL)
Sophomore, Workforce Education and Development
Green, Jared W
(Claremore, OK)
Senior, History
Green, Jasmine Danielle
(Chicago, IL)
Junior, Radio-Television
Green, Jeffrey Robert
(Rochester, IL)
Freshman, Accounting, Finance
Green, Jessica L
(Mattoon, IL)
Sophomore, Architectural Studies
Green, John Nolan
(Woodstock, IL)
Sophomore, Pre-Major
Green, Joseph Charles
(Fox River Grv, IL)
Freshman, Pre-Major, Special Admissions
Green, Joseph Edward
(Derwood, MD)
Freshman, Health Care Management

Green, Joshua William
(Rochester, IL)
Senior, Radio-Television
Green, Katisha Kenyada
(Carbondale, IL)
Junior, Management
Green, Kelcie Elizabeth
(Murphysboro, IL)
Freshman, Art
Green, Martin R
(Fox River Grv, IL)
Junior, History
Green, Nuclear Roland
(Carbondale, IL)
Senior, Art
Green, Patrick Dale
(Jerseyville, IL)
Senior, Industrial Technology
Green, Patrick Dwayne
(Chicago, IL)
Freshman, Pre-Major, Special Admissions
Green, Peta-Gaye Roxanne
(Carbondale, IL)
Freshman, Pre-Major
Green, Rachel M
(Marion, IL)
Senior, Physical Education
Green, Sarah Elizabeth
(Lake Villa, IL)
Senior, Early Childhood Education
Green, Shannon Michael
(Marshall, IL)
Senior, Industrial Technology
Green, Sherlenia Icie
(Vernon Hills, IL)
Sophomore, Physical Education
Green, Todd A
(Wayne City, IL)
Senior, Automotive Technology
Track And Field (High Jump)
Green, Todd Joseph
(Mary Esther, FL)
Senior, Industrial Technology
Green, Tramaine
(Chicago, IL)
Junior, Pre-Major
Green, William C
(Philadelphia, PA)
Junior, Workforce Education and Development
Golf, Ice Hockey, Active Duty US Navy, Motorcycle Safety Foundation Rider Coach
Greenberg, Ashley Lauren
(Vernon Hills, IL)
Freshman, Pre-Major, Project Achieve
Greene, Adam Chester
(Crystal Lake, IL)
Freshman, Management
Greene, Jonathan D
(New Lenox, IL)
Junior, Aviation Management
Greene, Kyle M
(Morton, IL)
Sophomore, Marketing
Greene, Nissa G
(Murphysboro, IL)
Senior, Biological Sciences
Greene, Rawley Brandon
(Carbondale, IL)
Senior, Mechanical Engineering
Greene, Ryan Royce
(Chillicothe, IL)
Sophomore, Paralegal Studies for Legal Assistants
Greene, Tonya Monique
(Silver Spgs, MD)
Senior, Health Care Management
Greener, Eric Paul
(Crystal Lake, IL)
Sophomore, Aviation Flight
Greenholt, Erin Rose
(Tinley Park, IL)
Sophomore, Elementary Education
Greenleaf, Joseph Eugene
(East Peoria, IL)
Senior, Automotive Technology
Greenlee, Charlanne M
(Valparaiso, FL)
Senior, Health Care Management
Greenstreet, Brendan Kelley
(Edmonds, WA)
Freshman, Music
Greenwald, Marissa Marie
(Carbondale, IL)
Senior, Management

Greenwald, Michael Allen
(Glenview, IL)
Senior, Political Science
Greenwalt, Aimee Lynn
(Carlinville, IL)
Junior, Agriculture, General
Greenwood, Cody Wayne
(Flora, IL)
Junior, Physical Education
Greenwood, Edwin Rilo
(Freeport, IL)
Senior, Geology
Greenwood, Joe M
(San Angelo, TX)
Senior, Information Systems Technologies
Web Design
Greer, Brian C
(Cobden, IL)
Senior, Electrical Engineering
Greer, Cory D
(Alton, IL)
Freshman, Pre-Major, Special Admissions
Greer, Jeremy Allen
(Chicago, IL)
Sophomore, Marketing
Greff, Anthony J
(Benld, IL)
Senior, Mass Communications, Undecided, Journalism
Promotions Director For WIDB
Gregg, Scott Albert
(Great Lakes, IL)
Sophomore, Electronic Systems Technologies
Gregoire, Jonathan Ryan
(Cary, IL)
Sophomore, Finance
Gregor, Keith William
(Downers Grove, IL)
Freshman, Workforce Education and Development
Gregory, Alyson Marie
(Mt Vernon, IL)
Junior, Psychology
Gregory, Christopher J
(Cherry Point, NC)
Junior, Electronic Systems Technologies
Gregory, Heather Lynne
(Bluford, IL)
Senior, Journalism
Gregory, Krystal Ann
(Murphysboro, IL)
Senior, Animal Science
Gregory, Zane Adam
(Norris City, IL)
Junior, Business, Undecided
Gregson, Cassondra Leigh
(Red Bud, IL)
Sophomore, English
Gremmels, Amanda Kay
(Herrin, IL)
Junior, Elementary Education, Spanish
Gremmels, Ashley Elizabeth
(Decatur, IL)
Sophomore, Pre-Foreign Languages and International
Gremmels, Jordan D
(Chester, IL)
Sophomore, Sociology
Grennan, Erica N
(Dixon, IL)
Senior, Marketing
Gresens, Amanda Ruth
(Arlington Hts, IL)
Freshman, Dental Hygiene
Gresham, Lauren Nicole
(Tinley Park, IL)
Sophomore, Psychology
Gress, Darren M
(Highland, IL)
Junior, Aviation Management
Greuling, Robert Tracy, II
(Jacksonville, FL)
Senior, Electronic Systems Technologies
Grey, Cassandra Rose
(Winchester, IL)
Freshman, Architectural Studies
Greytak, William Joseph
(Edwardsville, IL)
Freshman, Pre-Major, Special Admissions
Gribbin, Donald Wayne
(Carbondale, IL)
Senior, History

Grice, Christopher Ahbe
(Des Plaines, IL)
Senior, Special Education
Grice, Dannie J.
(Newport News, VA)
Senior, Electronic Systems Technologies
Griffard, Elise Victoria
(Normal, IL)
Sophomore, Journalism
Griffin, Adrienne Elizabeth
(Marion, IL)
Senior, Marketing
Griffin, Alycia N
(Paris, IL)
Junior, Zoology
Griffin, Candace
(Carbondale, IL)
Junior, Radio-Television
Griffin, Darin Sawyer
(Marion, IL)
Junior, Information Systems Technologies
Griffin, Erin Megan
(Carlyle, IL)
Junior, Administration of Justice
Griffin, Jermond Deanell
(Cherry Point, NC)
Sophomore, Electronic Systems Technologies
Griffin, Kevin T
(Waterloo, IL)
Freshman, Social Studies
Griffin, Marilyn Kay
(Carbondale, IL)
Senior, Elementary Education
Griffin, Marsha Sue
(Jonesboro, IL)
Senior, Elementary Education
Griffin, Monique Claudine
(Chicago, IL)
Junior, Computer Engineering
Griffin, Nicole M
(Palatine, IL)
Freshman, Pre-Major, Special Admissions
Griffin, Rondrik Barron
(Carbondale, IL)
Junior, Psychology
Griffin, Ronique'ka Angenette
(Belleville, IL)
Senior, Biological Sciences
Griffin, Shanita Latae
(Chicago, IL)
Sophomore, Accounting
Accounting, English, Black American Studies, Member Of Kwiet Storm Dance Team
Griffin, William C
(St Charles, IL)
Junior, Art
Griffith, Gary Wade
(Carbondale, IL)
Sophomore, Geology
Griffith, Jeremy Heath
(Carbondale, IL)
Junior, Art
Griffith, Mickellynn Renee
(Alto Pass, IL)
Senior, Early Childhood Education
Griffith, Miranda Sue
(Carterville, IL)
Junior, Business, Undecided
Griffith, Tori Lorene
(Dieterich, IL)
Junior, Elementary Education
Griffiths, William Allen
(Johnston City, IL)
Senior, History
Grigg, Ashley Kae
(Charleston, IL)
Freshman, Electrical Engineering
Grigg, Jennifer Lauren
(Effingham, IL)
Junior, Elementary Education
Griggs, Amy Marie
(Bethany, IL)
Sophomore, Art
Griggs, Holly Renee
(Carmi, IL)
Senior, Interior Design
ASID, IES, Honors Program, Deans List
Griggs, Jessica Leigh
(Marion, IL)
Junior, Social Work
Griggs, Melissa Diane
(De Soto, IL)
Junior, Accounting

Griggs, Steven Neal
(Carmi, IL)
Freshman, Electrical Engineering
Paintball, Basketball, Computer Games, [SOM]
Griggs-Wilson, Temica Marie
(Carbondale, IL)
Junior, Electronic Systems Technologies
Grigsby, Emily Anne
(Taylorville, IL)
Junior, Food and Nutrition
Grigsby, Michael L
(Lynn Haven, FL)
Junior, Industrial Technology
Grill, Matthew Thomas
(Marseilles, IL)
Junior, Art
Grimaldi, Marisa Lynn
(Chicago, IL)
Junior, English
Grimes, Chad Everett
(Wooster, OH)
Sophomore, Engineering Technology
Grimes, Kacie Michelle
(Colfax, IL)
Senior, Speech Communication, Journalism And Marketing
PRSSA Vice President
We are so proud of your accomplishments and of the wonderful person you've become. Love, your Family
Grimmett, Julia Marshae
(Carbondale, IL)
Sophomore, Marketing
Grindey, Nicholas Allen
(Carbondale, IL)
Senior, Advanced Technical Studies
Griswold, Nicholas E
(Fairfield, IL)
Junior, Management
Griswold, Troy Eric
(Murphysboro, IL)
Senior, History
Grither, Caitlin Jo
(Makanda, IL)
Sophomore, Psychology
Groaning, Amanda Jeanine
(Vienna, IL)
Senior, Pre-Veterinary Medicine
Groaning, Billy J
(Vienna, IL)
Senior, Management
Groark, Colleen Marie
(Orland Park, IL)
Freshman, Pre-Major, Special Admissions
Grobe, Kayla Jean
(Ottawa, IL)
Junior, Cinema and Photography
Groce, Anthony James
(Lake Villa, IL)
Sophomore, Cinema and Photography
Groh, Alec Robert
(Anna, IL)
Junior, Mechanical Engineering, Chemistry
Grojec, Jaroslaw Janusz
(Addison, IL)
Sophomore, Journalism
Gross, Cara Marie
(Burr Ridge, IL)
Freshman, Pre-Major, Special Admissions
Gross, Dominique Marie
(South Holland, IL)
Freshman, Pre-Major
Gross, James Anthony
(Chester, IL)
Freshman, Pre-Major
Gross, Melvin E
(Chicago, IL)
Senior, Aviation Management
Gross, Robyn Denise
(Ellis Grove, IL)
Junior, History
Gross, Sade Jemell
(Chicago, IL)
Freshman, Pre-Major, Special Admissions
Grossgold, Jillian Suzanne
(Vernon Hills, IL)
Sophomore, Art
Frisbee Golf, Outdoors, Music, Photography, People
Grossnickle, Kim Renee
(Fort Dodge, IA)
Sophomore, Administration of Justice

Grote, Elizabeth Anne
(Pittsfield, IL)
Junior, University Studies
Grote, William Henry
(Pittsfield, IL)
Sophomore, Art
Grothe, Donald Lewis, Jr
(Great Lakes, IL)
Freshman, Fire Science Management
Grounds, Lauren Nichole
(W. Frankfort, IL)
Junior, Fashion Design and Merchandising
Grove, Evelyn Marie
(O Fallon, IL)
Senior, Workforce Education and Development
Grove, Warren Thomas
(Champaign, IL)
Sophomore, Architectural Studies
Groves, Christina Marie
(Carbondale, IL)
Senior, Elementary Education
Groves, Jackie Ray
(Orient, IL)
Senior, Advanced Technical Studies
Groves, Justin David
(Benton, IL)
Senior, Workforce Education and Development
Groves, Resa Marie
(Carbondale, IL)
Senior, Administration of Justice
Groves, Tiffany Renea
(Chicago, IL)
Freshman, Pre-Major, Special Admissions
Groves, Tracy Lynn
(Herrin, IL)
Senior, Elementary Education
Grubbs, Stephen S.
(Richmond, VA)
Senior, Aviation Management
Hunting, Fishing, General Outdoor Activities
Grubbs, Thomas L, II
(New Richmond, OH)
Senior, Workforce Education and Development
Gruby, Brian Douglas
(Deerfield, IL)
Freshman, Pre-Major
Grueneberg, Katherine Eileen
(Urbana, IL)
Senior, Art
Gruenenfelder, Kara Lynn
(Highland, IL)
Senior, Agriculture, General
Gruenwald, Michael Steven, Jr
(LaSalle, IL)
Senior, Mathematics
Gruidl, Mathew J
(Glen Ellyn, IL)
Senior, Speech Communication
Grunloh, Kevin Jerome
(Effingham, IL)
Freshman, Microbiology
Grupe, Jordan Lee
(Watson, IL)
Sophomore, Civil Engineering
Gryfakis, Vasili A
(Arlington Hts, IL)
Sophomore, Pre-Major
Gryzik, Thomas Michael
(Schaumburg, IL)
Junior, Art
Grzechowiak, Nathan James
(Dubois, IL)
Senior, Management
Grzybowski, Paul A
(Long Bch, CA)
Sophomore, Workforce Education and Development
Guardalabene, Jacob Andrew
(Crystal Lake, IL)
Sophomore, Physical Education
Guarna, Susan Leslie
(Mundelein, IL)
Senior, Elementary Education
Guckin, Melissa
(Charleroi, PA)
Senior, Workforce Education and Development
Black belt in shopping
Guenther, Dirk T
(Metamora, IL)
Senior, Aviation Management, Aviation Flight
Guerra, Christine Angela
(Chicago, IL)
Junior, University Studies

Guerra, Marita Licet
(Carbondale, IL)
Senior, Management
Guerrero, Maria Guadalupe
(Moline, IL)
Junior, Administration of Justice, Spanish
Guerriero, Joseph Peter
(Lynwood, IL)
Junior, Civil Engineering
Guetschow, Joel Lee
(Carterville, IL)
Senior, Music
Guffey, Charles Everett, Jr
(Lenzburg, IL)
Freshman, Philosophy
Guffey, Janet Elizabeth
(Murphysboro, IL)
Junior, Social Studies
Gugerty, David Jeffery
(Carbondale, IL)
Sophomore, Art
Guidara, Adrian A
(Bartlett, IL)
Sophomore, Education, Undecided
Guido, Nicole Marie
(Elmhurst, IL)
Junior, History
Guiffre, Jaclyn Joanne
(Bloomingdale, IL)
Sophomore, Pre-Pharmacy
Guilfoil, Ryan Lee
(Palatine, IL)
Freshman, Liberal Arts, Undecided
Guilford, Michael David
(Raleigh, NC)
Junior, Information Systems Technologies
Guill, Michael Joseph
(Des Plaines, IL)
Senior, History
Guimon, Michael Lawrence
Junior, Food and Nutrition
Guinzy, Amanda M
(Ashley, IL)
Sophomore, Special Education
Gulbrandsen, Erik Andrew
(Pecatonica, IL)
Junior, Cinema and Photography
Gulick, Jason Robert
(Macon, IL)
Junior, Chemistry
Gullett, Eric Christopher
(Carbondale, IL)
Senior, Administration of Justice
Gulley, Amber Dawn
(Sesser, IL)
Junior, Management
Gulley, Krystal Kay
(Harrisburg, IL)
Senior, English
Gulsvig, Kathleen Anne
(Lake Zurich, IL)
Freshman, Pre-Major
Gundlach, Timothy Aaron
(Pensacola, FL)
Senior, Health Care Management
Gunn, Carecia J
(Chicago, IL)
Freshman, Pre-Major, Special Admissions
Gunn, Jack R
(Marion, IL)
Senior, Political Science
Gunnarsson, Erik Kristjan
(Savanna, IL)
Junior, Design
Gunnin, Steven T
(Carbondale, IL)
Junior, Liberal Arts, Undecided
Gunter, Robert Bryan
(Dahlonega, GA)
Junior, Cinema and Photography
Gunter, Stacy Nichole
(Elmwood, IL)
Senior, Accounting
Gunty, Matthew Steven
(Tinley Pk, IL)
Sophomore, Pre-Major
Gupta, Abhishek S
(Mumbai, India)
Junior, Applied Sciences, Undecided
Gupta, Isha Satyapraka
(Carbondale, IL)
Senior, Art

Guratzsch, Anne Christin
(Washington, IN)
Senior, Interior Design
Gurbal, Gregory John
(Washington, IL)
Senior, Geography
Gurung, Bijay
(Carbondale, IL)
Senior, Mechanical Engineering
Gurung, Bimal
(Carbondale, IL)
Sophomore, Information Systems Technologies
Gustafson, Christian E
(Carbondale, IL)
Junior, Aviation Technologies
Gustafson, Dawn Marie
(Kenosha, WI)
Senior, Health Care Management
Gustafson, Kathryn Lynn
(Rockford, IL)
Freshman, Chemistry
Gustavson, Matthew Brian
(Carterville, IL)
Senior, Pre-Major
Guthauser, Loni Jean
(Carbondale, IL)
Sophomore, Pre-Major
Guthman, Melinda
(Murphysboro, IL)
Senior, Management
Guthrie, David Thomas
(Jacksonville, FL)
Sophomore, Workforce Education and Development
Gutierrez, Dominik
(Travis Afb, CA)
Sophomore, Industrial Technology
Gutierrez, Mayte
(Bridgeview, IL)
Sophomore, Social Work
Gutierrez, Samuel S
(Scott AFB, IL)
Senior, Workforce Education and Development
Gutjahr, Jason A
(Percy, IL)
Sophomore, Information Systems Technologies
Gutter, Derrick Javon
(Glendale Hts, IL)
Sophomore, Engineering Technology
Guy, Ashlee K
(Campbell Hill, IL)
Junior, Administration of Justice
Guy, Christopher Charles
(Decatur, IL)
Senior, Political Science
Guy, Robin L
(Va Beach, VA)
Junior, Workforce Education and Development
Guyer, William Harlan, IV
(Kansas, IL)
Sophomore, Agriculture, General
Guyor, Glenard Clayton, Jr
(Bossier City, LA)
Senior, Industrial Technology
Guziak, Michael James
(Naperville, IL)
Sophomore, Pre-Major
Guzik, Amanda Leigh
(Fox River Grove, IL)
Junior, Journalism, Military Science
WIDB, Army ROTC
Guzlas, Alex Andrew
(Burbank, IL)
Freshman, Zoology
Guzman, Beatriz
(Berkeley, IL)
Sophomore, Administration of Justice
Guzman, Hector Daniel
(Chicago, IL)
Freshman, Business, Undecided
Guzman, Jose Ricardo
(Great Lakes, IL)
Sophomore, Workforce Education and Development
Guzman, Olibia
(Chicago, IL)
Freshman, Pre-Major
Gwaltney, Julia Diane
(Benton, IL)
Junior, Radiologic Sciences
Gwaltney, Pamela Sue
(Hurst, IL)
Junior, University Studies

Gwinup, Andrew Nathan
(Mahomet, IL)
Sophomore, Mechanical Engineering
Gzesh, Jordan Hart
(Deerfield, IL)
Freshman, Cinema and Photography
Haarmann, Abbie Rae
(Effingham, IL)
Junior, Pre-Optometry
Haarmann, Brooke Marie
(Effingham, IL)
Freshman, Elementary Education
Haas, Brett Chandler
(Hickory Hills, IL)
Freshman, Science, Undecided
Haas, Crystal Alayne
(Belleville, IL)
Sophomore, Biological Sciences
Haas, Joshua
Junior, Music
Phi Mu Alpha
Haas, Lauren Lee
(Bremerton, WA)
Freshman, Pre-Major
Habash, Michael T
(Schaumburg, IL)
Freshman, Pre-Major
Habbe, Jonathan Ross
(Nashville, IL)
Freshman, Civil Engineering
Hacker, Mary Jane
(Tunnel Hill, IL)
Senior, Food and Nutrition
Hackett, Garrett E
(Algonquin, IL)
Junior, Aviation Flight
Hackett, Matthew Herbert
(Cambria, IL)
Junior, Radio-Television
Hackman, Jeffrey Alan
(Havana, IL)
Junior, Mortuary Science and Funeral Service
Hackney, Ashlee Michelle
(Belleville, IL)
Sophomore, Radio-Television
Hackney, Ashley Anne
(Marshall, IL)
Sophomore, Civil Engineering
Haddick, Adam
(Anna, IL)
Senior, English
Hadjiantoniou, Andri G
(Larnaca, Cyprus)
Junior, Management
Hadley, April Ann
(Bolingbrook, IL)
Senior, University Studies
Hadley, Melissa Michelle
(Corydon, IN)
Freshman, Aviation Technologies
Hadley, William Dwight, Jr
(San Angelo, TX)
Senior, Fire Science Management
Haebler, Michael B
(Lake Bluff, IL)
Freshman, History
Haeger, Joshua James
(Rolling Mdws, IL)
Freshman, Pre-Major
Hafner, Corrie T
(Carbondale, IL)
Senior, Journalism
Hafner, Shane Lee
(Carbondale, IL)
Junior, Pre-Major
Hagan, Bradley Alan
(Shelbyville, IL)
Sophomore, Biological Sciences
Hagel, Aaron William
(Carbondale, IL)
Senior, Biological Sciences
Hagel, Lissa Joyce-Brickhouse
(Peoria, IL)
Senior, Marketing
Hagen, Amanda Christine
(Dongola, IL)
Senior, Zoology
Hagen, Elizabeth Ann
(Farmington, IL)
Junior, Paralegal Studies for Legal Assistants
Hagen, Erin Elise
(Aviston, IL)
Junior, Paralegal Studies for Legal Assistants

Hagene, Kyle Patrick
(Steeleville, IL)
Freshman, English
Hagene, Matthew Ray
(Percy, IL)
Sophomore, Civil Engineering
Hagene, Rebekah Elizabeth
(Pinckneyville, IL)
Senior, Radiologic Sciences
Hagener, Benjamin Corey
(Moline, IL)
Freshman, Pre-Major
Hagerman, Cari Virginia
(Mt Olive, IL)
Junior, Aviation Flight
Hagerty, Megan L
(Mundelein, IL)
Sophomore, Elementary Education
Haggerty, Paul M
(West Frankfort, IL)
Freshman, Radiological Sciences
Hagler, Andrew Paul
(Tuscola, IL)
Junior, Physics
Hagler, Annessa Dawn
(Makanda, IL)
Senior, English
Hagler, Brian Douglas
(Tuscola, IL)
Senior, Biological Sciences
Hagler, Heather Ann
(Palos Hills, IL)
Freshman, Pre-Major
Hagman, Eliza Rose
(Lake Bluff, IL)
Junior, English
Hagood, James P
(Richland, MO)
Freshman, Industrial Technology
Hagstrom, Christopher Edward
(Buffalo Grove, IL)
Freshman, Radio-Television
Hahn, Chris
(Effingham, IL)
Sophomore, Information Systems Technologies
Hahn, Elizabeth M
(Modoc, IL)
Senior, Fashion Design and Merchandising, Advertising
Anything That Involves Creativity
Hahn, Joseph Gannon
(Libertyville, IL)
Freshman, Business, Undecided
Hail, William D
(Crestview, FL)
Senior, Industrial Technology
Haines, Alvynn David
(Chicago, IL)
Senior, Music
Haire, Christopher Antonio
(Chicago, IL)
Freshman, Pre-Major
Hairstans, Clare Patricia Frank
(Carbondale, IL)
Senior, Art
Hairston, Stetson Bradley
(Fairview Hts, IL)
Senior, University Studies
Haithcoat, Jennifer Kay
(Christopher, IL)
Junior, Mortuary Science and Funeral Service
Hake, Valerie Jane
(Freeburg, IL)
Junior, English
Halas, Meredith Lin
(Arlington Hts, IL)
Freshman, Journalism
Halberg, Jarrod Louis
(Depue, IL)
Junior, Accounting
Halcrow, Lindsay Heather
(Washington, MO)
Freshman, Marketing
Delta Zeta Sorority
Hale, Casey A
(Marion, IL)
Senior, Recreation
Hale, Charles A
(Manhattan, IL)
Senior, Industrial Technology
Hale, Evan Lamont
(Murphysboro, IL)
Sophomore, Philosophy

Hale, Nathan Alan
(Rockford, IL)
Senior, Aviation Technologies
Hale, Samantha
(Benton, IL)
Junior, Radio-Television
Hale, Stephanie Faye
(Benton, IL)
Senior, Special Education
Halemeyer, Zelma Kay
(Golden Eagle, IL)
Senior, Music
Haley, Trent J
(Carterville, IL)
Senior, Administration of Justice
Halfacre, Jennifer Marie
(Salem, IL)
Junior, Architectural Studies
Hall, Adam Stuart
(Makanda, IL)
Sophomore, Cinema and Photography
Hall, Amy Marie
(Rockford, IL)
Junior, Dental Hygiene
Hall, April
(Chicago, IL)
Freshman, Pre-Major
Hall, Arias Manuel
(Jacksonville, FL)
Senior, Electronic Systems Technologies
Hall, Ashley Elizabeth
(Normal, IL)
Freshman, Pre-Major, Special Admissions
Hall, Benjamin Robert
(Iowa City, IA)
Senior, Aviation Management
Hall, Brenda Miashawn
(Belleville, IL)
Sophomore, Political Science, Journalism
Hall, Charles E, III
(East Peoria, IL)
Junior, Zoology
Hall, Cindy Janelle
(Brooklyn, NY)
Senior, Social Work, Sociology Minor
Hall, Erica Marie
(Tuscola, IL)
Senior, Psychology
Hall, Jeffrey Garrett
(Morton, IL)
Freshman, Science, Undecided
Hall, Jennifer Lynn
(Mount Olive, IL)
Sophomore, Food and Nutrition
Hall, Jennifer Renee
(Mt Carmel, IL)
Junior, Dental Hygiene
Hall, Jonathan W
(Belleville, IL)
Freshman, Pre-Major
Hall, Jordan Michele
(Round Lake, IL)
Senior, Elementary Education
Hall, Kandace Jeaninne
(Chicago, IL)
Senior, Economics
Hall, Kevin Michael
(Benton, IL)
Senior, Recreation
Hall, Lisa Marie
(Buncombe, IL)
Senior, Accounting
Hall, Lonnie Christopher, Jr
(Cobden, IL)
Senior, Computer Science
Hall, Marcus Terrell
(Aurora, IL)
Freshman, Music
Hall, Michael Andrew
(Centralia, IL)
Senior, History
Hall, Nancy Anna
(Macomb, IL)
Sophomore, Pre-Major
Hall, Shasta Ann
(Chicago, IL)
Senior, Accounting
Hall, Sherria Monese
(Alton, IL)
Junior, Biological Sciences
Hall, Stefani Nicole
(Anna, IL)
Senior, Theater

Halliburton, Michael Eugene
(E St. Louis, IL)
Sophomore, Pre-Major
Halliday, Trista L
(Campbell Hill, IL)
Senior, Accounting
Hallman, Matthew Gene
(Zeigler, IL)
Junior, Sociology
Hallman, Micah G
(Zeigler, IL)
Junior, Administration of Justice
Hallock, Loretta Ann
(Carbondale, IL)
Senior, Dental Hygiene
Halloran, Gregory D
(Mundelein, IL)
Senior, History
Hallowell, Sarah Elizabeth
(Rockford, IL)
Freshman, Psychology, Criminal Justice
Hall Council, Floor Representative
Halm, Jennifer M
(Oak Lawn, IL)
Sophomore, Animal Science
Halperin, Richard H
(Des Plaines, IL)
Junior, Speech Communication
Halpin, Sarah B
(Western Spgs, IL)
Freshman, Design
Halsey, Kevin Michael
(Flora, IL)
Junior, Forestry
Halstead, Jason Keith
(Carterville, IL)
Senior, Physical Education
Halverson, Gregg Steven
(W Dundee, IL)
Junior, Fire Science Management
Hamamura, Harry Issei
(Chesterfield, MO)
Senior, Radio-Television
Hambleton, Lynn Caroline
(Woodlawn, IL)
Sophomore, Agribusiness Economics
Hamblin, Gary E
(Le Roy, IL)
Senior, Information Systems Technologies
Hamblin, John B
(Lancaster, CA)
Senior, Industrial Technology
Hamby, Ashley Nicole
(Arnold, MO)
Sophomore, Pre-Major
Hamel, Philip James
(Burr Ridge, IL)
Sophomore, Automotive Technology
Hamill, Hunt, III
(Glenview, IL)
Junior, Automotive Technology
Hamilton, Adam Jed
(Carbondale, IL)
Senior, Industrial Technology
Hamilton, Alicia Ann
(Lima, OH)
Senior, Industrial Technology
Hamilton, Bradley T
(Homewood, IL)
Sophomore, English
Hamilton, Paul David
(Jerseyville, IL)
Senior, Industrial Technology
Hamilton, Rosita
(Hephzibah, GA)
Senior, Health Care Management
Hamilton, Travis Sentell
(Carbondale, IL)
Senior, Finance
Hamlin, Paul William
(Lisle, IL)
Sophomore, Cinema and Photography
Hamlin, Stephen
(Lisle, IL)
Junior, History
Hamlin, William B
(Pensacola, FL)
Senior, Workforce Education and Development
Hamm, Courtney A
(Auburn, IL)
Senior, Recreation

Hamm, Erica L
(Metropolis, IL)
Senior, Biological Sciences
Hamm, Jimmy D
(Metropolis, IL)
Senior, Industrial Technology
Hammack, Jaime Lynn
(Pinckneyville, IL)
Senior, Elementary Education
Hamman, John William Leroy
(Springfield, IL)
Freshman, Chemistry
Hammel, Kristen Chole, IV
(Paxton, IL)
Junior, Psychology
Hammell, Jason
(Jacksonville, NC)
Freshman, Electronic Systems Technologies
Hammer, Grant Elliott
(Springfield, IL)
Junior, History
Hammer, Jon M
(Murphysboro, IL)
Senior, Liberal Arts, Undecided
Hammer, Vickey L
(Charleston, SC)
Junior, Workforce Education and Development
Hammer, W Jordan
(Springfield, IL)
Sophomore, Pre-Major
Hammers, Angela Marie
(Carbondale, IL)
Freshman, Education, Undecided
Hammers, Jennifer Leigh
(W Frankfort, IL)
Senior, Psychology
Hammersley, Jordan Roy
(Eldorado, IL)
Junior, Chemistry
Hammersley, Sarah Ann
(Hinsdale, IL)
Freshman, Pre-Major, Special Admissions
Hammond, Daryth Neil
(Woodridge, IL)
Sophomore, Art
Hammond, Eric Randall
(East Alton, IL)
Senior, Journalism
Hammond, Jack M
(Chenoa, IL)
Senior, Music
Phi Mu Alpha, Rowdy Music, Performing And Conducting Music, Marching Salukis, SIU Pep Band, University Wind Ensemble, Phi Mu Alpha
Hammond, Melaina M
(Martinsville, IL)
Senior, Food and Nutrition
Hammond, Melanie Elizabeth
(Carbondale, IL)
Junior, Marketing
Hammond, Nathan E
(Sesser, IL)
Senior, Marketing, Psychology
Real Estate
Hammonds, Ryan Lee
(Herrin, IL)
Senior, Social Studies
Hamon, Julie Anna
(Pinckneyville, IL)
Freshman, Pre-Major
Swimming, Biking, Painting
Hampsey, Sunny Lynn
(Sesser, IL)
Sophomore, Pre-Medicine
Hampton, Dajoun Desiree
(Chicago, IL)
Sophomore, Special Education
Hampton, Todd M
(Decatur, IL)
Junior, Industrial Technology
Hampton, Victoria Michelle
(Cmpbellsville, KY)
Sophomore, Psychology
Han, Christina H
(Downers Grove, IL)
Sophomore, Speech Communication
Han, Jina
(Mt Vernon, IL)
Senior, Foreign Language and International Trade
Han, Mi Young
(Carbondale, IL)
Senior, Fashion Design and Merchandising

Han, Sean Hyunwook
(Mount Vernon, IL)
Senior, Art
Hanabarger, Jesse Hal
(Scott City, MO)
Sophomore, Sociology
Hanafi, Wemphy
(Carbondale, IL)
Senior, Mathematics
Hanagan, Kayla Marie
(Mt Vernon, IL)
Freshman, Pre-Major
Hanania, Christopher A
(Mendota, IL)
Senior, Biological Sciences
Hanashima, Kyoko
(Carbondale, IL)
Senior, Marketing
Hanauer, Derek L
(Wilmette, IL)
Senior, Journalism
Hancock, Ashley Dawn
(Carterville, IL)
Junior, Administration of Justice
Hancock, Laura B
(Newburgh, IN)
Senior, Art
Hancock, Thomas Joseph
(Knoxville, TN)
Senior, Electronic Systems Technologies
Hand, Cameron D
(Danville, IL)
Senior, History
Haner, Jamie J
(Du Quoin, IL)
Senior, Music
Hank, Alicia Nicole
(Waterloo, IL)
Senior, Management
Hankins, Alison Ann
(Murphysboro, IL)
Senior, Paralegal Studies for Legal Assistants
Hankins, Brandi Renee
(Galatia, IL)
Junior, Social Work
Hankins, Ryan Wayne
(Murphysboro, IL)
Senior, Civil Engineering
Hankla, Jackie M
(Cobden, IL)
Junior, Accounting
Hankla, Sarah Lorene
(Carbondale, IL)
Senior, Mathematics
Hanks, Andrew Curtis
(W Frankfort, IL)
Senior, Civil Engineering
Hanks, Anthony Tyson
(Sandoval, IL)
Junior, Business, Undecided
Hann, Haley Nicole
(Littleton, CO)
Sophomore, Pre-Major
Hann, Rich Bawga
(Carbondale, IL)
Senior, Accounting
Hann, Tina Marie
(Great Lakes, IL)
Sophomore, Elementary Education
Hanna, Nicole Marie
(Alsip, IL)
Senior, English
Hanna, Sarah Marie
(Belleville, MI)
Senior, Food and Nutrition
Hanna, Steve Paul
(Beebe, AR)
Sophomore, Industrial Technology
Hannah, Jamie Lee
(Carbondale, IL)
Senior, History
Hannan, Rachel Alexis
(Ullin, IL)
Senior, Dental Technology
Hannan, Zachary Ryan
(Carbondale, IL)
Junior, Civil Engineering
Hanninen, Justin William
(Big Rock, IL)
Senior, Recreation
Hannon, Christopher Mark
(Downers Grove, IL)
Freshman, Radio-Television

Hans, Steven Joseph
(Mt Vernon, IL)
Senior, Art
Hansel, Nicole Ann
(Carbondale, IL)
Sophomore, Political Science
Hanselmann, Laurie Katherine
(Downers Grove, IL)
Senior, Anthropology
Hansen, Carter Thomas
(Lake Forest, IL)
Freshman, Pre-Major
Hansen, Helen Jean
(Newport, NC)
Junior, Electronic Systems Technologies
Hansen, Jason Craig
(Carbondale, IL)
Sophomore, Mathematics
Hansen, Jessica A
(Carbondale, IL)
Senior, Art
Hansen, Kristie Lin
(Jerseyville, IL)
Sophomore, Elementary Education
Alpha Gamma Delta Sorority, Alpha Lambda Delta Honors Society, University Honors Program
Hansen, Matthew Todd
(Milton, FL)
Senior, Workforce Education and Development
Hansen, Michael James
(Champaign, IL)
Junior, Art
Hansen, Scott B
(DeSoto, IL)
Senior, Liberal Arts, Undecided
Hansford, Alexis T
(Chicago, IL)
Freshman, Elementary Education
Hanson, Bobbie J
(Newton, IL)
Senior, Physician Assistant
Hanson, Brian D
(Carbondale, IL)
Senior, Mechanical Engineering
Hanson, Heidi Marie
(Freeburg, IL)
Senior, Paralegal Studies for Legal Assistants, Pre-Law
Hanson, Jacade S
(Airway Hgts, WA)
Freshman, Workforce Education and Development
Hanson, Jeffrey L
(Carbondale, IL)
Senior, History
Hanson, Joshua William
(East Moline, IL)
Freshman, Architectural Studies
Hanson, Melissa Anne
(Arlington Hts, IL)
Junior, Biological Sciences
Hanson, Sarah Beth
(Marion, IL)
Junior, History
Hanson, Ted John
(Naperville, IL)
Freshman, Aviation Flight
Happ, Emily Elizabeth
(Mendota, IL)
Freshman, Pre-Major
Harada, Kosuke
Senior, Foreign Language and International Trade
Harbaugh, Jacob Scott
(Metcalf, IL)
Junior, Administration of Justice
Harben, Marci Jo Allen
(Benton, IL)
Senior, Elementary Education
Harbison, James S
(Lubbock, TX)
Freshman, Aviation Technologies
Harden, Lacie Jo
(Buchtel, OH)
Freshman, Workforce Education and Development
Volleyball, Softball, Running And Reading
Hardiman, Dominique Marie
(South Haven, MI)
Sophomore, Marketing
Hardin, Thomas J
(Forest Park, IL)
Senior, Fire Science Management
Hardin, William David
(Cherry Valley, IL)
Freshman, Biological Sciences

Harding, Crystal Michelle
(Carbondale, IL)
Senior, Psychology, Administration Of Justice
Harding, Louis C
(Steeleville, IL)
Junior, Information Systems Technologies
Harding, Rebecca Ann
(Lake St Louis, MO)
Senior, Dental Hygiene
Hardnett, Stephen Anthony
(Murphysboro, IL)
Junior, Journalism
Hardwicke, Pamela Mary
(Carbondale, IL)
Senior, Marketing
Hardy, Ashley Sheree
(Chicago, IL)
Sophomore, Electrical Engineering
Hardy, Chad Lee
(Quincy, IL)
Senior, Engineering Technology
Hardy, Elliott, II
(Chicago, IL)
Junior, Social Work
Hardy, Lindsey Crowell
(Albuquerque, NM)
Freshman, Workforce Education and Development
Hardy, Megan D
(Shelbyville, IL)
Junior, Biological Sciences
Hardy, Steven Wayne
(Rio Linda, CA)
Junior, Workforce Education and Development
Hardyman, Keith A
(Champaign, IL)
Freshman, Pre-Major, Special Admissions
Hargraves, Megan Aslee
(Mulkeytown, IL)
Sophomore, Elementary Education
Hargrove, Sam Cook
(Carbondale, IL)
Senior, Chemistry
Harla, Daniel Aaron
(Naperville, IL)
Freshman, Pre-Major, Special Admissions
Harley, Deann L
(Carbondale, IL)
Senior, Physics
Harlin, Vilora C
(Chicago, IL)
Freshman, Pre-Major, Special Admissions
Harmon, Cole Eric
(Oblong, IL)
Senior, Automotive Technology
Harmon, Danielle E
(Benton, IL)
Junior, Finance
Harmon, Jaclyn Suzanne
(Shawneetown, IL)
Senior, Respiratory Therapy Technology
Harmon, Kimary MeShan
(Washington, DC)
Senior, Health Care Management
Harmon, Noppamat
(Eglin AFB, FL)
Senior, Health Care Management
Harmon, Sarah Jane
(St Louis, MO)
Senior, Communication Disorders & Sciences
Harms, Deidre Marie
(Carlinville, IL)
Junior, University Studies
Harms, Lee M
(O Fallon, IL)
Senior, Management
Harms, Mark Allen
(Forrest, IL)
Sophomore, Agriculture, General
Harness, Michele Marie
(Lima, IL)
Freshman, Dental Hygiene
Welcome Center
Harness, Randall Len
(Manteno, IL)
Senior, Architectural Studies
Harnish, Shannon Lee
(Carbondale, IL)
Freshman, Forestry
Haro, Ociel F
(Arlington Hts, IL)
Junior, Management

Harp, Zachary Andrew
(Carlinville, IL)
Sophomore, Art
Harper, Cara Lynn
(Harvey, IL)
Junior, Theater
Harper, Charles
(Chicago, IL)
Freshman, Pre-Major
Harper, Howard Eugene, III
(New Orleans, LA)
Sophomore, Pre-Major
Harper, Kelli La'Trice
(Rockford, IL)
Junior, Fashion Design and Merchandising
Harper, Ronald Joseph
(Murphysboro, IL)
Junior, Physical Therapist Assistant
Harper, Sheena
(Carbondale, IL)
Sophomore, Elementary Education
Harper, Tyree J
(Robbins, IL)
Senior, University Studies
Harper, Wendy Sue
(Johnston City, IL)
Junior, Early Childhood Education
Harr, Stephanie Erin
(Champaign, IL)
Senior, Aviation Management
Harrawood, Amanda June
(Pinckneyville, IL)
Junior, Journalism
Harrawood, Matthew Ray
(Carbondale, IL)
Senior, Electrical Engineering
Harre, Amanda Pauline
(Nashville, IL)
Senior, Physiology
Harre, Monica Kay
(Belle Rive, IL)
Senior, Plant and Soil Science
Harre, Nathan Theodore
(Okawville, IL)
Junior, Radio-Television, Marketing
Harrell, Tra Mel T
(East St Louis, IL)
Junior, Electronic Systems Technologies
Harrelson, Leah Jayne
(Mt Carmel, IL)
Junior, Theater
Harrigan, Hunter
(Highland Rnch, CO)
Junior, Management
Harrington, Charles A
Senior, Speech Communication, Marketing, Psychology
Alpha Phi Alpha Fraternity
Harrington, Jonathon C
(Havelock, NC)
Junior, Electronic Systems Technologies
Harrington, Kristofer Daniel
(Jacksonville, IL)
Freshman, Social Work
Harrington, LaShonta Monique
(Oak Park, IL)
Sophomore, Mortuary Science and Funeral Service
Harris, April Cherel
(Chicago, IL)
Senior, Early Childhood
Poetry, Writing
Harris, Arnitia Shante
(Chicago, IL)
Freshman, Special Education
Harris, Brennette Michelle
(East St. Louis, IL)
Junior, Speech Communications, Black American Studies
PRSSA
Harris, Brent J
(Springfield, IL)
Junior, Elementary Education
Harris, Charlene Sade
(Chicago, IL)
Freshman, Pre-Major, Special Admissions
Harris, Chase-Derek
(Chicago, IL)
Sophomore, Finance
Harris, Denis Glen, III
(Centreville, IL)
Freshman, Radio-Television
Sports

Harris, Devon William
(Chicago, IL)
Freshman, Pre-Major
Harris, Elizabeth Felice
(Chicago, IL)
Sophomore, Pre-Major
Harris, Emily Dent
(Beach Park, IL)
Junior, Elementary Education
Harris, Francesca
(Jacksonville, NC)
Junior, Health Care Management
Harris, Heather Hill
(Belleville, IL)
Senior, Biological Sciences
Harris, James Franklin
(Great Lakes, IL)
Senior, Workforce Education and Development
Harris, James M
(Downers Grove, IL)
Junior, Accounting
Harris, Jennifer Lynn
(Salem, IL)
Senior, English
Harris, Jesse
(Summit, IL)
Freshman, Pre-Major
Harris, Joseph Christopher
(Jacksonville, FL)
Junior, Electronics Management Specialization
Harris, Joshua Scott
(Minooka, IL)
Senior, Political Science
Harris, Judith Marissa
(Mounds, IL)
Senior, Paralegal Studies for Legal Assistants
Harris, Keisha Michelle
(Chicago, IL)
Freshman, Accounting
Harris, Kenneth W
(Nashville, IL)
Senior, Art
Harris, Kevin Robert, Jr
(Du Quoin, IL)
Freshman, History
Harris, Lora Beth
(Eldorado, IL)
Senior, Social Work
Harris, Lucas Ray
(Golconda, IL)
Sophomore, Respiratory Therapy Technology
Harris, Megan
(Zion, IL)
Sophomore, Administration of Justice
Harris, Necolby Renee
(Evanston, IL)
Freshman, Pre-Major, Special Admissions
Harris, Norman Isaac
(Miami, FL)
Senior, Health Care Management
Music Production, Music And Youth Ministry, Military (United States Air Force)
Harris, Ryan Lamont
(Carbondale, IL)
Senior, Electronic Systems Technologies
Harris, Sabrina D
(Du Quoin, IL)
Senior, University Studies
Harris, Sandra A
(Waldorf, MD)
Junior, Health Care Management
Harris, Sarah J
(Colp, IL)
Junior, Health Care Management
Harris, Scott D
(Chillicothe, IL)
Senior, Industrial Technology
Harris, Selwyn Ramon
(Jacksonville, FL)
Freshman, Workforce Education and Development
Harris, Shalita M
(Chicago, IL)
Sophomore, Management
Harris, Stephani Tenille
(Chicago, IL)
Senior, Marketing
American Marketing Association
Harris, Tamela Latrice
(East St. Louis, IL)
Freshman, Management, Finance
Real Estate, Hall Council And Coba Student Council

Harris, Tamra M
(Chicago, IL)
Freshman, Social Work
Harris, Taurian Pierre
(Carbondale, IL)
Freshman, Pre-Medicine
Harris, Thomas Paul
(Travis AFB, CA)
Freshman, Workforce Education and Development
Harris, Tomyra Rikkia
(Belleville, IL)
Sophomore, Pre-Major
Harris, Tsoetsy
(Vergennes, IL)
Senior, Health Education
Harris, Walter, Jr.
(Suffolk, VA)
Senior, Workforce Education and Development
Basketball, Football, Track And Field
Harris, Whitney Michelle
(Mattoon, IL)
Freshman, Animal Science
Harris, Zachary A
(Carbondale, IL)
Senior, Music
Harris, Zachary D
(Belleville, IL)
Sophomore, Business, Undecided
Harrison, Adam Mitchell
(Carthage, IL)
Junior, Mortuary Science and Funeral Service
Harrison, Amanda Nicole
(Murphysboro, IL)
Sophomore, Art
Harrison, Angela Christina
(Chicago, IL)
Junior, Workforce Education and Development
Harrison, Bridget Mae
(Goreville, IL)
Freshman, Biological Sciences
Harrison, Daniel Doyle
(N Charleston, SC)
Senior, Workforce Education and Development
Harrison, Emmett T
(Marion, IL)
Senior, Architectural Studies
Harrison, Jason Brent
(Murphysboro, IL)
Junior, Political Science
Harrison, Jessica Catherine
(Byron, IL)
Senior, Dental Hygiene
Harrison, Joel Douglas
(Salem, IL)
Freshman, Music
Harrison, Johnny Ray
(Elkville, IL)
Senior, Health Education
Harrison, Kelly Ann
(Algonquin, IL)
Senior, Psychology
Harrison, MaDonna A
(Goreville, IL)
Senior, Early Childhood Education
Harrison, Marriel
(Goodwater, AL)
Freshman, Workforce Education and Development
Reading And Writing
Harrison, Timothy R
(Wilmington, IL)
Freshman, Music
Harrison, Wanda Kent
(Jacksonville, FL)
Freshman, Workforce Education and Development
Harrison-Salt, Susan M
(White Rock B.C., Canada)
Senior, Workforce Education and Development, Nursing
Emergency Medicine, Running And Hiking
Harriss, Mark Edward
(Addieville, IL)
Senior, Industrial Technology
Harry, Jordan Cole
(St Joseph, IL)
Freshman, Pre-Major, Special Admissions
Harsem, Jason Lee
(Carbondale, IL)
Senior, Art
Harsey, Noramary
(Alexandria, VA)
Senior, Health Care Management

Harsy, Heather LeeDawn
(DuQuoin, IL) ,
Senior, Special Education
Hart, Adam Victor Valentine
(Joliet, IL)
Senior, Anthropology
Hart, Jamie L
(Charleston, IL)
Senior, Forestry
Hart, Jeffrey Thomas
(Westminster, CO)
Senior, Electrical Engineering
Hart, Jennifer L
(Carbondale, IL)
Senior, Plant and Soil Science
Hart, Jennifer Marie
(Pesotum, IL)
Sophomore, Radio-Television
Hart, Kathleen Rebekah
(Oak Park, IL)
Senior, Zoology
Hart, Matthew Patrick
(Libertyville, IL)
Freshman, Theater
Hart, Ronald Thomas
(Camden, DE)
Senior, Industrial Technology
Hart, Shannon Marie
(San Diego, CA)
Senior, Workforce Education and Development
Hart, Timothy David
(Streator, IL)
Sophomore, Forestry
Hartel, Kristin Lynn
(Steeleville, IL)
Senior, Elementary Education
Harter, Matthew Thomas
(Belleville, IL)
Senior, Aviation Management
Hartigan, Neil Christopher
(Newton, IL)
Junior, Journalism
Hartin, Colin T
(Murphysboro, IL)
Junior, Cinema and Photography
Hartke, Beth Marie
(Teutopolis, IL)
Senior, Speech Communication, Political Science & Journalism
Public Relations Student Society Of America
Hartle, Jason E
(Carbondale, IL)
Senior, Electronic Systems Technologies
Hartleb, Melissa Ann
(Murphysboro, IL)
Senior, Early Childhood Education
Hartline, Rachel L
(Murphysboro, IL)
Senior, Special Education
Hartman, Andria M
(Freeburg, IL)
Junior, Early Childhood Education
Hartman, Mark Robert
(Oswego, IL)
Senior, Forestry
Hartmann, Sheena Marie
(Collinsville, IL)
Junior, Architectural Studies
Hartmann, William R
(Anna, IL)
Junior, Aviation Management
Hartnett, Jeffrey Brock
(Alton, IL)
Sophomore, Aviation Technologies
Hartsock, Adam Robert
(Pinckneyville, IL)
Junior, Radio-Television, History
Hartung, Kara Louise
(Belleville, IL)
Senior, Special Education
Hartwig, Matthew James
(Arlingtn Hgts, IL)
Freshman, Journalism
Harty, John Patrick, III
(Glenview, IL)
Freshman, History
Harvel, Jonathon Isaac
(Pinckneyville, IL)
Senior, History
Harvey, Allison Rose
(Champaign, IL)
Senior, Spanish

Harvey, Brenda F
(E St Louis, IL)
Freshman, Workforce Education and Development
Harvey, Danielle Nicole
(Mansfield, IL)
Sophomore, Music
Harvey, Linda K
(Memphis, TN)
Junior, Health Care Management
Harvey, Melony T
(Chicago, IL)
Senior, Management
Harvey, Shawana L
(Chicago Hgts, IL)
Senior, Administration of Justice
Harvey, Tanisha A
(Chicago, IL)
Senior, Health Care Management
Harville-Lowery, Janice F
(Oakland, TN)
Sophomore, Health Care Management
Harwood, Deanna Marie
(Clifton, IL)
Senior, Biological Sciences
Haschemeyer, Conrad Dean
(Canton, IL)
Senior, Electronic Systems Technologies
Haschemeyer, Mark E
(Athens, IL)
Senior, Plant and Soil Science
Haselhorst, Jennifer Lee
(Bethalto, IL)
Freshman, Liberal Arts, Undecided
Haselhorst, Matt Kenneth
(Aviston, IL)
Sophomore, Administration of Justice
Hasenstab, Lisa A
(E St Louis, IL)
Sophomore, Zoology
Hashimoto, Minako
(Saitama, Japan)
Freshman, Pre-Major, Japan
Haskins, Malcolm Wallace
(Martinsville, VA)
Sophomore, Plant and Soil Science
Haslett, Betty J
(Garden Grove, CA)
Sophomore, Workforce Education and Development
Travel, Camping, Fishing, Gardening, Reading
Haslett, Kendra Rosalee
(Carbondale, IL)
Senior, Biological Sciences
Hass, Frank W
(Woodridge, IL)
Junior, Pre-Major
Hass, Laura A
(Pittsfield, IL)
Senior, Physical Therapist Assistant
Hassan, Mohamed M
(Carbondale, IL)
Senior, Philosophy
Hassan, Muhammad
(Landover, MD)
Sophomore, Health Care Management
Hasse, Tiffany Renee
(Jacksonville, FL)
Freshman, Workforce Education and Development
Hassel, John D
(N Little Rock, AR)
Senior, Industrial Technology
Hasselbacher, Natalie Ann
(Galesburg, IL)
Sophomore, Mass Communications, Undecided
Hasseldiek, Lauren Dudley
(St Peters, MO)
Sophomore, Finance
Hassenbusch, Jason Arthur
(Houston, TX)
Senior, Advanced Technical Studies
Hassert, Jillian Marie
(Romeoville, IL)
Sophomore, Social Work
Hassler, Shane C
(Makanda, IL)
Senior, Art
Hastings, Kimberly Anne
(Orland Hills, IL)
Sophomore, Civil Engineering
Hastings, Lisa Kathryn
(Naperville, IL)
Freshman, Zoology

Hatch, Rebekah Gayle
(Ft Walton Bch, FL)
Senior, Health Care Management
Hatfield, Benjamin Scott
(Grayslake, IL)
Senior, Computer Science
Hatfield, Bruce D
(Charleston, SC)
Senior, Workforce Education and Development
Hatfield, Callie Alyssa
(Rantoul, IL)
Sophomore, Pre-Major
Hatfield, Meagan L
(Carterville, IL)
Senior, Chemistry
Hatfield, Michael Brian
(Carbondale, IL)
Freshman, Zoology
Hatfield, Sarah Jane
(Evansville, IN)
Junior, Pre-Major
Hathaway-Franklin, Samantha Jene
(Eldorado, IL)
Senior, Radiologic Sciences
Hatley, Tiffany Lynne
(Herrin, IL)
Senior, Elementary Education
Hauck, Mary K
(Jackson, MS)
Senior, Electronic Systems Technologies
Hauck, Scott Lyle
(Spokane, WA)
Junior, Workforce Education and Development
Hauenstein, Kyle Robert
(Mediapolis, IA)
Sophomore, Aviation Management
Hauenstein, Roger E
(Carbondale, IL)
Senior, Administration of Justice
Haulman, Lindsay Renee
(Carbondale, IL)
Sophomore, Sociology
Haun, David C
(Summerville, SC)
Senior, Workforce Education and Development
Haupt, Bryan Lee
(Lockport, IL)
Sophomore, Journalism
Hausman, Levi Anthony
(Alton, IL)
Sophomore, Architectural Studies
Haut, Charles Robert, III
(Hickory Hills, IL)
Junior, History
Hauter, Ashley N
(Morton, IL)
Freshman, Psychology
Havelka, Megan Marie
(Wheaton, IL)
Sophomore, Civil Engineering
Hawk, Amy Kristin
(Monmouth, IL)
Sophomore, Recreation
Hawk, Jeffrey Steven
(Perry, GA)
Freshman, Workforce Education and Development
Hawkinberry, Deborah Jane
Senior, Health Care Management
Hawkins, Andrea Ann
(Du Quoin, IL)
Senior, Elementary Education, English
Golden Key, Phi Kappa Phi, Phi Delta Kappa, Gamma Beta Phi, Alpha Lambda Delta, Kappa Delta Pi, And Sigma Tau Delta
Hawkins, Antoine KeJaun
(Carbondale, IL)
Sophomore, Pre-Major
Hawkins, Ashley Renee
(Mt Vernon, IL)
Senior, Finance
Hawkins, Brian Thomas
(Alton, IL)
Junior, Psychology, English
Outside
Hawkins, Caroline Y
(Carbondale, IL)
Senior, Food and Nutrition
Hawkins, Dennis E
(Carbondale, IL)
Freshman, Pre-Major, Special Admissions
Hawkins, Gabriel D
(Evanston, IL)
Freshman, Business Economics
Hawkins, Helen M
(Carbondale, IL)
Senior, Fashion Design and Merchandising
Hawkins, Lacie Diane
(Mount Vernon, IL)
Senior, Food and Nutrition
Hawkins, Lacy N
(Chicago, IL)
Junior, Pre-Dentistry
Hawkins, Nicole A
(Zion, IL)
Junior, Elementary Education
Hawkins, Timothy Joseph
(Jacksonville, FL)
Junior, Workforce Education and Development
Hawkins, Wesley C
(Mount Zion, IL)
Freshman, Administration of Justice
Hawkinson, Benjamin Dylan
(Orland Park, IL)
Freshman, Education, Undecided
Hawkinson, Carl William
(Elburn, IL)
Freshman, Electrical Engineering
Hawley, Jamie DeMarcus
(Great Lakes, IL)
Senior, Workforce Education and Development
Hawthorne, Lauren Anne
(Brambleton, VA)
Sophomore, Psychology
Hawthorne, Tenille Roche
(Dolton, IL)
Sophomore, Psychology
Hayden, Amy Sue
(Ft Wayne, IN)
Junior, Elementary Education
Hayden, Glen Elton
(Great Lakes, IL)
Senior, Electronic Systems Technologies
Hayen, Stacey Lynn
(Dixon, IL)
Sophomore, Accounting
Hayes, Barton Joseph
(Tacoma, WA)
Sophomore, Workforce Education and Development
Hayes, Elliott Joseph
(Monticello, IL)
Freshman, Business, Undecided
Hayes, Jacob Ryan
(Marion, IL)
Junior, Civil Engineering
Hayes, Jerod Kurt
(Marion, IL)
Senior, Recreation
Hayes, Jonathan Ryan
(Germantown, TN)
Junior, Radio-Television
Hayes, Laquita Denise
(Carbondale, IL)
Junior, Journalism
Hayes, LaToyia Monica
(Carbondale, IL)
Senior, Health Care Management
Hayes, Lesley Nicole
(Carbondale, IL)
Senior, Architectural Studies
Hayes, Travis Lee
(Mt Vernon, IL)
Senior, Elementary Education
Hayes, William James
(Peoria, IL)
Junior, Liberal Arts, Undecided
Hayford, Matthew Gordon
(Carbondale, IL)
Senior, Aviation Management
Haymaker, Jerod C
(Port Byron, IL)
Senior, Finance
Haynes, Amanda Lynn
(Charleston, IL)
Junior, Interior Design
Haynes, Benjamin Todd
(Macon, IL)
Sophomore, Journalism
Haynes, Bobbie A
(Joliet, IL)
Junior, Sociology
Haynes, Cindy L
(Johnston City, IL)
Senior, Administration of Justice
Haynes, Donshay Deneisha
(Chicago, IL)
Freshman, Pre-Major
Haynes, Ita Erin
(Belleville, IL)
Junior, Electronic Systems Technologies
Haynes, Lucas Paul
(Bourbonnais, IL)
Freshman, Administration of Justice
Haynes, Sally A
(Nyack, NY)
Freshman, Workforce Education and Development
Gardening, Reading, Grandchildren
Haynes, Sheena M
(Chicago, IL)
Freshman, Pre-Major, Special Admissions
Haynes, Tyler G
(Metropolis, IL)
Sophomore, Accounting
Haynes, Whitney Deair
(Peoria, IL)
Freshman, Business, Undecided
Hays, Brandi Nicole
(Murphysboro, IL)
Freshman, Pre-Major, Special Admissions
Hays, Brien W
(Carbondale, IL)
Senior, Philosophy
Hays, David Chase
(Tuscola, IL)
Sophomore, Forestry
Hays, Jasmin Zoe
(Paris, IL)
Freshman, Liberal Arts, Undecided
Hays, Justin Turner
(Paris, IL)
Sophomore, Music
Hays, Samuel R
(Keokuk, IA)
Freshman, Cinema and Photography
Hays, Stephanie Nicole
(Mt Vernon, IL)
Senior, Management
Hayward, Ryan F
(Enfield, CT)
Freshman, Fire Science Management
Haywood, Brian Lamont
(Chicago, IL)
Sophomore, Radio-Television
Haywood, Callaya A
(Chicago, IL)
Sophomore, Mining Engineering
Hazel, Sarah Ann
Senior, Agriculture, General
Hazzard, Laura Marie
(Wilmington, IL)
Sophomore, Zoology
He, Yu R
(Bloomington, IL)
Sophomore, Pre-Medicine
Head, Adrienne A
(Bolingbrook, IL)
Junior, Elementary Education
Headd, Rebecca Jo
(Goreville, IL)
Senior, Social Work
Headrick, Elizabeth A
(Winfield, IL)
Freshman, English
Heal, Richard Chester
(Frankfort, IL)
Sophomore, Social Work
Healy, Anne Elizabeth
(Aurora, IL)
Freshman, Pre-Major, Special Admissions
Healy, Heather Jean
(Norris City, IL)
Senior, Elementary Education
Healzer, Paula Beth
(Twin Falls, ID)
Senior, Dental Hygiene
Heard, Demetrius Lamar
(Chicago, IL)
Junior, Music
Heard, Kimberly T
(Glendale Hts, IL)
Freshman, Pre-Major, Special Admissions
Heard, Stephanie Nichole
(Chicago, IL)
Freshman, Business, Undecided
Hearn, Andrea Elizabeth
(Litchfield, IL)
Sophomore, Journalism
Hearn, Kevin Matthew
(Northfield, IL)
Sophomore, Marketing
Hearn, Quinniya Yushin
(Chicago, IL)
Senior, English
Heaston, Marlon Pierre
(Covington, TN)
Sophomore, Mechanical Engineering
Heath, April Dianna
(Leavenworth, KS)
Sophomore, Pre-Major
Heath, Armando M
(Chicago, IL)
Freshman, Pre-Law
Heath, Chenique L
(Oak Park, IL)
Senior, Biological Sciences
Heath, Cory Ray
(Danville, IL)
Junior, Political Science
Heath, Dalton Trum
(Lawrenceville, IL)
Senior, Animal Science
Heathcoat, Karie Michelle
(Watson, IL)
Junior, Art
Heaton, Brian R
(Highland, CA)
Freshman, Workforce Education and Development
Heaton, Erin Leslie
(Mt Carmel, IL)
Senior, Mechanical Engineering
Hebenstreit, Luke A
(Staunton, IL)
Freshman, Computer Science
Hebert, Catherine Griffin
(Keene, NH)
Senior, Workforce Education and Development
Hecht, Amy Renee
(Buffalo Grove, IL)
Freshman, Pre-Major
Heckert, Christopher W
(Nashville, IL)
Junior, Mechanical Engineering
Heckler, Amanda Lee
(Naperville, IL)
Freshman, Journalism
Heckman, Sarah Marie
(Dixon, IL)
Senior, Elementary Education
Hedger, Timothy James
(Kankakee, IL)
Junior, Civil Engineering
Hedges, Holly Jo
(Mattoon, IL)
Freshman, Pre-Major, Special Admissions
Hedrick, Mitchell Paul
(Peoria Hgts, IL)
Freshman, Pre-Major
Hedrick, Stephanie Anne
(Noble, IL)
Senior, Physical Education
Hedstrom, James Cameron
(Skokie, IL)
Senior, Cinema and Photography
Heeren, Joshua Craig
(Murphysboro, IL)
Senior, Aviation Technologies
Heeren, Mark Anthony
(Prophetstown, IL)
Senior, Civil Engineering
Heeren, Matthew J
(Westville, IL)
Senior, Computer Engineering
Hefer, Brandon T
(Chatham, IL)
Senior, Art
Heffernan, Lauren Kristine
(Belleville, IL)
Sophomore, Animal Science
Heflin, Kenneth Thomas
(Carbondale, IL)
Sophomore, Biological Sciences
Hefner, Leah Marie
(Benton, IL)
Senior, Health Education
Hefner, Michael Joshua
(W Frankfort, IL)
Junior, Special Education
Heidbreder, Denise Marie
(Carbondale, IL)
Senior, University Studies

Heiden, Jodi L
(Mason, IL)
Senior, Elementary Education
Heider, Matthew Alan
(Mt Vernon, IL)
Senior, Psychology
Heidinger, Heather Nicole
(Pawnee, IL)
Freshman, Psychology
Heil, Stacey Michelle
(Carbondale, IL)
Junior, Administration of Justice
Heil, Tiffany A
(Mundelein, IL)
Junior, Recreation
Heim, Affton Renee
(W Frankfort, IL)
Junior, Elementary Education
Heimann, Dane Michael
(Fairview Hts, IL)
Sophomore, Electronic Systems Technologies
Heimann, Lisa Ann
(O'fallon, IL)
Senior, Food and Nutrition, Aerospace Studies
Heimer, Donald W
(Seneca, IL)
Senior, Industrial Technology
Heimlich, Elizabeth Anne
(Springfield, IL)
Junior, Art
Hein, Bethany Nicole
(Lockport, IL)
Freshman, Interior Design
Hein, Patrick T
(Oswego, IL)
Senior, Journalism
Heine, Amanda M
(Sesser, IL)
Junior, Art
Heinz, Jason Richard
(Rushville, IL)
Freshman, Pre-Major
Heinz, Matthew John
(Bartonville, IL)
Senior, Forestry
Heinz, Zachary J
(Brimfield, IL)
Senior, Management
Heiple, Brandon Glen
(Murphysboro, IL)
Senior, Psychology
Heischmidt, Lauren Alexandra
(St Elmo, IL)
Freshman, Paralegal Studies for Legal Assistants
Heiser, Jesse Ross
(Decatur, IL)
Junior, Information Systems Technologies
Heisner, Cynthia Marie
(Pinckneyville, IL)
Junior, Secondary Education
Heisner, Kristen Marie
(Pinckneyville, IL)
Sophomore, Elementary Education
Cheerleading
Heister, Michael S
(Jacksonville, AR)
Freshman, Industrial Technology
Heitman, Scott Thomas
(Shorewood, IL)
Freshman, Business, Undecided
Heitmann, Sarah Anne
(Mendota, IL)
Senior, Music
Heitzler, Brent James
(Annawan, IL)
Junior, Information Systems Technologies
Hejmej, Mallorie Noelle
(Springfield, IL)
Freshman, Pre-Major
Held, Clayton Kupel
(Murphysboro, IL)
Junior, English
Helge, Mary Kathleen
(Olympia Flds, IL)
Sophomore, Dental Hygiene
Helkey, Kara Leigh
(St Ann, MO)
Senior, Accounting
Helleny, Robert L
(Herrin, IL)
Senior, University Studies

Hellwig, Mark Aaron
(Dover, DE)
Senior, Industrial Technology
Helm, Kevin Neal
(Salem, IL)
Senior, Agriculture, General
Helm, Sheldon D
(Grand Chain, IL)
Junior, History
Helmer, Jada Renee
(Du Quoin, IL)
Freshman, Education, Undecided
Helmer, Paige Nicole
(Du Quoin, IL)
Sophomore, Pre-Major
Helmers, Michael Patrick
(Plano, IL)
Freshman, Pre-Major
Helminski, Shari A
(Fox Lake, IL)
Sophomore, Accounting
Helmkamp, Christopher Jewel
(Edwardsville, IL)
Freshman, Information Systems Technologies
Helsel, Noble Robert
(Park Forest, IL)
Sophomore, Geography
Helsel, Summer Jewel
(Park Forest, IL)
Freshman, Pre-Major
Helvey, Derek John
(Bartlett, IL)
Senior, Radio-Television
Hemann, Katrina Rose
(Streator, IL)
Freshman, Architectural Studies
Hemberger, Holly A
(Loami, IL)
Junior, Radiologic Sciences
Hemker, Phillip James
(Germantown, IL)
Junior, Agribusiness Economics
Collegiate FFA
Hemker, Sara Eileen
(Bartelso, IL)
Sophomore, English
Hemmen, Rebecca Lynn
(Teutopolis, IL)
Sophomore, Pre-Medicine
Hemphill, Randy Juan
(Chicago, IL)
Freshman, Management
Hemrich, Brent Russell
(Olney, IL)
Junior, Electrical Engineering
Henderson, Astarre Dawn
(Paducah, KY)
Senior, Speech Communication
Writing, Dancing, Debating, PRSSA Committee
Head Professional Planning
Henderson, Benjamin D
(Carbondale, IL)
Junior, Finance
Henderson, Bradley Kent
(Carbondale, IL)
Senior, Journalism
Henderson, Calvin C
(Carbondale, IL)
Junior, Aviation Technologies
Henderson, Claudette S
(Chicago, IL)
Freshman, Pre-Major, Special Admissions
Henderson, Darren LeGarrett
(Carbondale, IL)
Senior, Mortuary Science and Funeral Service
Henderson, Devin Alan
(Mason, IL)
Senior, Information Systems Technologies
Henderson, Edith
(Riverside, CA)
Freshman, Workforce Education and Development
Henderson, Jason Martin
Junior, Management
Henderson, Joab Daniel
(Marion, IL)
Senior, Computer Engineering
Henderson, Lawrence Evon
(Sharon, PA)
Freshman, Workforce Education and Development
Henderson, Nicole Lee
(Lemont, IL)
Senior, Sociology

Henderson, Porsha Chanel
(Matteson, IL)
Freshman, Chemistry
Henderson, Sarah Lynn
(North Chicago, IL)
Freshman, Special Education
Henderson, Sheena Latrice
(Chicago, IL)
Freshman, Pre-Major, Special Admissions
Henderson, Tamika Lynette
(Bethesda, MD)
Sophomore, Health Care Management
Henderson, Tracy Allen
(Marion, IL)
Junior, Paralegal Studies for Legal Assistants
Henderson, Victor L, Jr.
(Antioch, IL)
Senior, University Studies
SIU Sailing Club, SIU Cycling Club
Hendrian, Melissa Rene
(Decatur, IL)
Junior, Microbiology
Hendricks, Candra Nicole
(Marion, IL)
Freshman, Psychology
Hendrickson, Aaron Daniel
(Marietta, IL)
Sophomore, Information Systems Technologies
Hendrickson, Amber Dawn
(Benton, IL)
Freshman, Social Work
Hendrickson, Duane L
(Marion, IL)
Senior, Workforce Education and Development
Hendrickson, Kyle Russell
(Manteno, IL)
Sophomore, Finance
Hendrickson, Mike
(Jasper, IN)
Sophomore, Automotive Technology
Hendrix, Corey C
(Chicago, IL)
Senior, University Studies
Hendrix, Joshua Michael
(Bement, IL)
Sophomore, Mechanical Engineering
Hendrix, Michael Joseph
(Charlestn AFB, SC)
Sophomore, Workforce Education and Development
Hendry, Jamie Lynn
(Bettendorf, IA)
Senior, Cinema and Photography
Hendry, Jenny Elizabeth
(Crestview, FL)
Sophomore, Health Care Management
Hendry, Trevor
(Collinsville, IL)
Freshman, Administration of Justice
Henington, Greg Thomas
(Macon, IL)
Sophomore, Mechanical Engineering
Henke, Johnny D
(Hurst, IL)
Sophomore, Radio-Television
Henley, Anthony Edward
(Aurora, IL)
Senior, Cinema and Photography
Henley, Heather D
(Mulkeytown, IL)
Senior, Art
Henley, Michael, II
(Chicago, IL)
Freshman, Pre-Major
Henna, Ashley D
(Vandalia, IL)
Freshman, Theater
Art And The Entertainment Business
Hennel, Ashley Sue
(East Moline, IL)
Sophomore, Mathematics
Hennelly, Jacob Michael
(Carbondale, IL)
Sophomore, Recreation
Hennessey, Elizabeth K
(Springfield, IL)
Sophomore, Pre-Major
Hennessey, John Michael
(Oak Park, IL)
Freshman, Pre-Major, Special Admissions
Henningfeld, Bradley James
(Mchenry, IL)
Junior, Agriculture, General

Henricks, Nathan C
(Bartlett, IL)
Senior, Management
Henry, Andrew Gene
(Moweaqua, IL)
Sophomore, Biological Sciences
Henry, Andrew Kenneth
(Genesee, IL)
Senior, Industrial Technology
ASQ
Henry, Anna Marie
(DuBois, PA)
Senior, Music
Henry, Branda D
(Bluford, IL)
Sophomore, Pre-Major
Henry, Brandon Ray
(Clay City, IL)
Sophomore, Political Science
Plays Guitar
Henry, Derrick Kimble, Sr
(Bremerton, WA)
Junior, Workforce Education and Development
Henry, Frances Susan
(Flemington, NJ)
Sophomore, Workforce Education and Development
Henry, Jasmine Ashley
(Chicago, IL)
Freshman, Pre-Major
Henry, Jennifer Marie
(Carbondale, IL)
Senior, Interior Design
Henry, John Paul
(Metropolis, IL)
Senior, Journalism
Henry, Justin Michael
(Springfield, IL)
Freshman, Architectural Studies
Henry, Kathryn Anne
(Goreville, IL)
Senior, Animal Science
Henry, Kindra Ann
(Flora, IL)
Sophomore, Mortuary Science and Funeral Service
Henry, Matthew K
(Pittsfield, IL)
Senior, Forestry
Henry, Michael James
(Keithsburg, IL)
Senior, Aviation Technologies
Henshaw, Jenilee
(Shawneetown, IL)
Freshman, Dental Hygiene
Henson, Adam Jordan
(Marion, IL)
Junior, Pre-Medicine
Henson, Emily Kaye
(Raleigh, IL)
Junior, Workforce Education and Development
Hentis, Kaitlyn Mae
(Red Bud, IL)
Freshman, Fashion Design and Merchandising
Henton, Beraiah Renee
(Waukegan, IL)
Sophomore, Psychology
Henwood, Myronda Beth
(Herrin, IL)
Senior, Physical Therapist Assistant
Henyard, Pearl Ann
(Chicago, IL)
Sophomore, Pre-Nursing, Pre-Professional
Henyard, Temika Oravia
(Chicago, IL)
Sophomore, Social Work
Heppe, Ben Joseph
(Yuma, AZ)
Sophomore, Aviation Management
Herb, Jennifer N
(Aurora, IL)
Sophomore, Chemistry
Herbst, Jason W
(Spokane, WA)
Senior, Workforce Education and Development
Herderhorst, Andrea Lynn
(Dupo, IL)
Sophomore, Political Science
Herdklotz, Brent Thomas
(Rockford, IL)
Junior, Marketing

Heredia, Raul James
(LaVerne, CA)
Senior, Aviation Management
Hereford, Jeff L
(Carol Stream, IL)
Senior, Electrical Engineering
Herkenhoff, Tanya Jean
(Troy, IL)
Freshman, Education, Undecided
Herman, Christie Nicole
(Quincy, IL)
Sophomore, Civil Engineering
Herman, James Victor
(Park Ridge, IL)
Sophomore, Special Education
Hermanek, Natalie Ann
(Springfield, IL)
Senior, Art
Hermsdorf, Carly Elizabeth
(Champaign, IL)
Freshman, Elementary Education
Hernandez, Anastasia
(Chicago, IL)
Freshman, Pre-Major
Hernandez, Anthony Villarreal
(Wheeling, IL)
Sophomore, Pre-Major
Hernandez, Daisy
(Belvidere, IL)
Junior, Radio-Television
Hernandez, Daniel
(Virginia Bch, VA)
Senior, Workforce Education and Development
Hernandez, Jesus, IV
(Chicago, IL)
Sophomore, Music
Hernandez, Julie Ann
(Travis AFB, CA)
Freshman, Industrial Technology
Hernandez, Mary Catherine
(Carbondale, IL)
Junior, University Studies
Hernandez, Patricia
(Chula Vista, CA)
Senior, Health Care Management
Herrada, Ricardo
(Chicago, IL)
Freshman, Liberal Arts, Undecided
Herren, James Darryl
(Harrisburg, IL)
Senior, Art
Herren, Kathy Ann
(Creal Springs, IL)
Senior, Physician Assistant
Herrera, Cesar
(Bensenville, IL)
Freshman, Art
Herrera, Griselda
(Chicago, IL)
Senior, Radiologic Sciences
Herrera, Oswald
(San Diego, CA)
Senior, Aviation Management
Herrera, Teresa
(Chicago, IL)
Senior, Interior Design
Herriford, Sean Matthew
(Chillicothe, IL)
Senior, Information Systems Technologies
Herring, Bridget Shea
(Murphysboro, IL)
Senior, Elementary Education
Herring, Nicholas Robert
(Winfield, IL)
Freshman, Psychology
Herring, Shaun Allen
(Markleysburg, PA)
Sophomore, Fire Science Management
Dirt Bikes, Camping, Bowling
Herring, Valerie Jan
(Vista, CA)
Sophomore, Workforce Education and Development
Herring, Wyman Harden, III
(San Antonio, TX)
Senior, Health Care Management
Herrndobler, Kristina Noel
(Benton, IL)
Junior, Journalism
Herron, Emily L
(Harrisburg, IL)
Senior, Paralegal Studies for Legal Assistants

Herron, James Justin
(Crystal Lake, IL)
Junior, Marketing
Herron, Jason Philip
(O'Fallon, IL)
Senior, Psychology, Army Military Science
National Society Of Pershing Rifles, Army ROTC, Intramural Basketball
Herron, Jeremy Loyd
(O'Fallon, IL)
Sophomore, Pre-Major
Herron, Nicholas P
(Chicago, IL)
Freshman, Zoology
Herte, Roseann M
(Cntry Clb Hls, IL)
Senior, Social Work
Hertweck, Michael Harold
(Pinckneyville, IL)
Junior, Psychology
Herzog, Craig Robert
(Pr du Rocher, IL)
Junior, Agriculture, General
Hesed, Andrew Z
(St Louis, MO)
Junior, Art
Hess, Amy Jo
(Sparta, IL)
Sophomore, Elementary Education
Hess, Jason Austin
(Anna, IL)
Senior, Social Work
Hess, Jason James
(Ottawa, IL)
Sophomore, Advanced Technical Studies
Hess, Keenan A
(Harrisburg, IL)
Junior, Respiratory Therapy Technology
Hess, Stephanie Marie
(Palatine, IL)
Senior, Journalism
Hesse, James W
(Sparta, IL)
Senior, Elementary Education
Hesse, Marie Elizabeth
(Sparta, IL)
Senior, Elementary Education
Hester, Cyrus Matthew
(Carbondale, IL)
Junior, Zoology
Hethke, Craig Everett
(Farmer City, IL)
Senior, Forestry
Forestry Club, Saluki Heritage Interpreters
Hetman, Nicole Diane
Senior, Elementary Education
Hetrick, Brian James
(Cave City, AR)
Junior, Biological Sciences, Microbiology
Herpetology And Virology
Hettel, Nicholas J
(Grand Ridge, IL)
Junior, Automotive Technology
Hetzler, Joshua A
(Beardstown, IL)
Senior, Automotive Technology
Hetzman, Sean Michael
(Carbondale, IL)
Senior, Marketing
Heuerman, Hayley Christine
(Teutopolis, IL)
Junior, Physical Education
Heuerman, Matthew Ferd
(Teutopolis, IL)
Junior, Civil Engineering
Heuerman, Michael Frank
(Teutopolis, IL)
Junior, Civil Engineering
Heuring, Julia Leigh
(Perryville, MO)
Junior, Dental Hygiene
Hewitt, Eric Eugene
(Melvin, IL)
Junior, Advanced Technical Studies
Hey, John Paul
(Palatine, IL)
Freshman, Pre-Major
Hianik, Robert A
(Itasca, IL)
Junior, Fire Science Management
Hiatt, Talia Jo
(Mount Vernon, IL)
Freshman, Psychology

Hibbs, Paul Edward, Jr.
(Flint, MI)
Freshman, Workforce Education and Development
Hick, Erin Marie
(Red Bud, IL)
Senior, Accounting
Hick, Jason
(Red Bud, IL)
Junior, Mechanical Engineering
Hickey, Daniel Edward
(Murphysboro, IL)
Senior, Philosophy
Hickey, Jack Michael
(New Lenox, IL)
Freshman, Finance
Hickey, Shelley M
(Brookfield, IL)
Sophomore, Political Science
Hickland, Nina Kristine
(Hazel Crest, IL)
Senior, Electrical Engineering
Hickman, Beth Anne
(Naperville, IL)
Freshman, Marketing
Hickman, Candice Michelle
(Chicago, IL)
Junior, Radio-Television
Hickman, John G
(Chicago, IL)
Freshman, Automotive Technology
Hicks, Brandon Michael
(Glenn Carbon, IL)
Freshman, Aviation Flight
Hicks, Elizabeth Anne
(Mount Vernon, IL)
Senior, Social Work
Hicks, Jordan Paul
(Nashville, IL)
Sophomore, Physical Therapist Assistant
Hicks, Justin Dale
(Carbondale, IL)
Sophomore, Workforce Education and Development
Hicks, Kevin Randall
(Darlington, SC)
Freshman, Workforce Education and Development
Hicks, Kyle Ritchie
(Harrisburg, IL)
Junior, Information Systems Technologies
Hicks, Robert D, Jr
(Vergennes, IL)
Senior, Liberal Arts, Undecided
Hicks, Takesha Deniya
(Carbondale, IL)
Senior, Management
Hicks, Tequia Monique
(Carbondale, IL)
Junior, Political Science
Hicks, Thomas Edmund
(Carbondale, IL)
Senior, Psychology
Hicks, Wade Matthew
(Carterville, IL)
Senior, Mechanical Engineering
Hicks, Wesley Adam
(Murphysboro, IL)
Junior, Engineering Technology
Hicks, Yvette Nicole
(Carbondale, IL)
Freshman, Pre-Major
Hidlebaugh, Amy L
(Wilmington, IL)
Sophomore, Paralegal Studies for Legal Assistants
Hidlebaugh, Stephen Gregory
(Wilmington, IL)
Freshman, Pre-Major
Hieber, John Robert, III
(Berwyn, IL)
Senior, Mechanical Engineering
Higdon, Jason J
(Murphysboro, IL)
Senior, Forestry
Higginbotham, Bradley S
(Willow Sprngs, IL)
Senior, Administration of Justice
Higginbotham, Caleb Andrew
(Paris, IL)
Freshman, Mechanical Engineering
Higgins, Amanda Kay'dawn
(Centralia, IL)
Junior, Zoology, Pre-Vet
Zoology Club, Pre-Vet Club

Higgins, Erik Stephen
(Champaign, IL)
Freshman, Special Education
Higgins, Jeffrey Alan
(Minier, IL)
Senior, English
Higgins, Kevin Ross
(Crystal Lake, IL)
Freshman, Pre-Major, Special Admissions
Higgins, Richard J
(Carbondale, IL)
Junior, Journalism
Higgins, Staci Ann
(Carbondale, IL)
Senior, Elementary Education
Higgins, Stephen
(Joliet, IL)
Senior, Music
Higgins, Will
(Barrington, IL)
Freshman, Pre-Major, Special Admissions
High, Anthony Wayne
(Catlin, IL)
Junior, Information Systems Technologies
High, Elijah Dakota
(Belleville, IL)
Freshman, Accounting
Highland, Dustin Grant
(Sullivan, IL)
Sophomore, Electronic Systems Technologies
Highline, Laura Ann
(Arlington Hts, IL)
Senior, Physician Assistant
Hightower, Angelo Ricardo, Sr
(Marion, IL)
Senior, Administration of Justice
Hightower, Elani Renee
(Peoria, IL)
Senior, History
Higuchi, Sakae
(Niigata, Japan)
Senior, Management
Higuchi, Yusuke
(Niigata, Japan)
Freshman, Pre-Major, Japan
Hilbring, Veronica Christine
(Chicago, IL)
Sophomore, Journalism
Hildreth, Elias Lee
(Monroe Center, IL)
Senior, Aviation Management
Hildreth, Robert Edward
(Lombard, IL)
Senior, Architectural Studies
Hileman, Katherine Fay
(Mahomet, IL)
Senior, Fashion Design and Merchandising
Hileman, Scott Anthony
(Jonesboro, IL)
Senior, Art
Hill, Andy Lee
(Carbondale, IL)
Senior, Psychology
Hill, Brooke A
(Du Quoin, IL)
Sophomore, Elementary Education
Hill, Bryan Eugene
(Pensacola, FL)
Senior, Workforce Education and Development
Hill, Bryan Kevin
(Aurora, IL)
Freshman, Pre-Major
Hill, Carla Sharnice
(East St Louis, IL)
Senior, University Studies
Hill, Corey Daniel
(Belleville, IL)
Freshman, Mathematics
Hill, Daniel S
(Steeleville, IL)
Senior, Industrial Technology
Hill, David J
(DuQuoin, IL)
Senior, Liberal Arts, Undecided
Hill, Douglas S
(Steeleville, IL)
Junior, Industrial Technology
Hill, Elizabeth Ann
(Marion, IL)
Freshman, Pre-Pharmacy
Hill, Elizabeth Anne
(Maquon, IL)
Junior, Zoology

Hill, Heather Dawn
(Fairfield, IL)
Senior, Physical Education
Hill, Jakina T
(Chicago, IL)
Junior, Fashion Design and Merchandising
Hill, Jamie Marie
(Bement, IL)
Junior, Dental Hygiene
Hill, Joshua Robert
(Orland Park, IL)
Senior, Fire Science Management
Hill, Laura Beth
(Troy, IL)
Sophomore, Art
Hill, Lindsay Kay
(Marion, IL)
Senior, Special Education
Hill, Marvin
(Carbondale, IL)
Senior, Rehabilitation Services
Hill, Matthew Joseph
(Fairfield, IL)
Junior, Electronic Systems Technologies
Hill, Matthew S
(Sleepy Holow, IL)
Sophomore, Geography
Hill, Michael A
(Belleville, IL)
Senior, History
Hill, Monique Janae
(Edgemont, IL)
Sophomore, Management
Hill, Nicholas Charles
(DuQuoin, IL)
Sophomore, Special Education
Hill, Nicholas James
(Mount Carmel, IL)
Senior, Music
Hill, Reuben Christopher
(Centralia, IL)
Senior, Physical Education
Hill, Stephen Lyn
(Springfield, IL)
Senior, Automotive Technology
Hill, Thurston Alex
(Chicago, IL)
Sophomore, Biological Sciences, Business
Member Of Omega Psi Phi Fraternity Inc.
Hill, Timothy James
(Marion, IL)
Senior, Administration of Justice
Hill, Wilbert Rogers Demetrius
(Jacksonville, NC)
Junior, Electronic Systems Technologies
Hill, Yasmie FeeOuncer
(Markham, IL)
Sophomore, Pre-Major
Hill, Zachary Dakota
(Fairfield, IL)
Freshman, Psychology
Movies, Music, Weightlifting
Hillard, Cynitha Elaine
(Chicago, IL)
Senior, Finance
Hillard, Elizabeth M
(Monticello, IL)
Junior, Zoology
The Wildlife Society
Hillard, Emily M
(Monticello, IL)
Junior, Art
Hilliard, Jessica Lynn
(Rinard, IL)
Senior, Physical Therapist Assistant
Hilliard, Martell DeAndre
(Chicago, IL)
Sophomore, Pre-Major
Hilliard, Nathanael Scot
(Hillside, IL)
Senior, Electrical Engineering
Hillman, Randy Steve
(Pleasant Prairie, WI)
Senior, Workforce Education and Development
Hillman, Tanya Renee'
(Chicago, IL)
Junior, Workforce Education and Development
Avid Runner
Hills, James Bowden
(Mt Prospect, IL)
Sophomore, Biological Sciences

Hills, Matthew Robert
(Mt Prospect, IL)
Senior, Architectural Studies
Hills, Molly Ann
(Crest Hill, IL)
Freshman, Animal Science
Hillstrom, Kyle Lee
(Mt Prospect, IL)
Freshman, Radio-Television
Hillyer, Ryan Douglas
(Macomb, IL)
Freshman, Business, Undecided
Hilmers, Natalie Rose
(Itasca, IL)
Senior, Dental Hygiene
Hilt, Stephen Joseph
(Marion, IL)
Senior, Computer Science
Hilton, Czersale Jaquise
(La Quinta, CA)
Freshman, Workforce Education and Development
Hilton, Katharine R
(Murphysboro, IL)
Junior, Art
Hilton, Matthew Henderson
(Radford, VA)
Junior, Cinema and Photography
Hilton, Matthew R
(Bolingbrook, IL)
Freshman, Pre-Major
Hilzenbecher, Andreas
(Carbondale, IL)
Freshman, Engineering Technology
Hinchcliff, Lea E
(Carbondale, IL)
Sophomore, Philosophy
Hinckley, Trevor Conrad
(Carbondale, IL)
Sophomore, Zoology
Hine, Jessica Lynn
(Springfield, IL)
Freshman, Music
Hine, Karen Ann
(Springfield, IL)
Senior, Business Economics
Hines, Delaron Rodel, Jr
(Belleville, IL)
Freshman, Pre-Major
Hines, Matthew A
(Naperville, IL)
Sophomore, Music
Hingtgen, Justin J
(W Des Moines, IA)
Sophomore, Management
Hinkle, Daniel Bruce
(Aurora, IL)
Freshman, Workforce Education and Development
Hinkle, Jacob James
(Edelstein, IL)
Freshman, Aviation Flight
Hinkle, Rebecca Mae
(Dongola, IL)
Senior, Art
Hinks, Brandon Michael
(Shelbyville, IL)
Freshman, Business Economics
Hinners, David W
(Carbondale, IL)
Senior, Music
Hinrichs, Guy M, Sr
(Redlands, CA)
Junior, Workforce Education and Development
Hinsenkamp, Jaime Lyn
(Milwaukee, WI)
Sophomore, Pre-Major
Hinton, Drew Edward
(Kirkwood, IL)
Senior, Information Systems Technologies
Hinton, Terry Deon
(Bartlett, TN)
Sophomore, Health Care Management
Hinze, Jane M
(Carbondale, IL)
Senior, Information Systems Technologies
Hinze, Paul R
(Carbondale, IL)
Senior, Information Systems Technologies
Hipp, Jonathan M
(Troy, IL)
Senior, Advanced Technical Studies, Surveying
IPLSA
Hirayama, Shigemi
Senior, University Studies

Hirniak, Julie Ann
(New City, NY)
Sophomore, Communication Disorders & Sciences
Hirsch, Adam P
(Northbrook, IL)
Freshman, Pre-Major
Hitchens, Micah Rae
(Rosicklare, IL)
Senior, Pre-Pharmacy
Hits, Dashaun C
(Grays Lake, IL)
Freshman, Workforce Education and Development
Hittle, David C
(Naperville, IL)
Sophomore, Management
Hixenbaugh, Dustin Kenneth
(Cheyenne, WY)
Senior, English
Hlavac, Jeffrey Michael
(Lisle, IL)
Sophomore, Automotive Technology
Ho, Hoi Leng
(Macau, China)
Freshman, English
Ho, Jacob
(Montgomery, IL)
Sophomore, Cinema and Photography
Hoaglin, Thomas Aaron
(Pittsfield, IL)
Senior, Forestry
Hoaglund, Mark V
(Clifton, IL)
Senior, Mathematics
Hoback, Jonathan Robert
(Tamaroa, IL)
Junior, Electronic Systems Technologies
Hobbs, Haven Hugh
(Aurora, IL)
Freshman, Computer Engineering
Hobbs, Kodi D
(Groton, CT)
Junior, Workforce Education and Development
Hobbs, Sharon Kay
(Golconda, IL)
Senior, Rehabilitation Services
Hobeck, Troy James, III
(Steeleville, IL)
Freshman, Computer Engineering
Hoberg, Margaret Ann
(Peru, IL)
Senior, University Studies
Hobson, Antionette M
(Rockford, IL)
Sophomore, Social Work
Hobson, Bethany Lynne
(Normal, IL)
Sophomore, Paralegal Studies for Legal Assistants
Hobson, Nicholas Kamalakar
(Swansea, IL)
Junior, Political Science
Hoch, Corinna Jo
(Carbondale, IL)
Junior, Accounting
Hochbaum, David Anthony
(Schaumburg, IL)
Junior, Physical Education
Hochgraber, Devin
(Sutter, IL)
Senior, Agribusiness Economics
Hocking, Jeremy Fredrick
(Browns, IL)
Junior, Business, Undecided
Hodal, Matthew John
(Elgin, IL)
Freshman, Sociology
Hodapp, Troy Allen
(Princeton, IL)
Junior, Information Systems Technologies
Soccer, Baseball, Basketball, Working Out, Partying, Going To Concerts, Cracking Jokes
Hodel, James R
(Heyworth, IL)
Junior, Aviation Flight
Hodge, Ashley Nicole
(Godfrey, IL)
Junior, Respiratory Therapy Technology
Hodge, Joshua Lewis
(Carbondale, IL)
Sophomore, Administration of Justice
Hodge, Kristal Lynn
(Waltonville, IL)
Senior, Education, Undecided

Hodge, Sarah Rose
(Effingham, IL)
Senior, English
Hodges, Cassandra Lynn
(Fairfield, IL)
Junior, Fashion Design and Merchandising
Hodges, Christopher James
(Jonesboro, IL)
Senior, Animal Science
Hodges, Jennifer Danielle
(Belleville, IL)
Senior, Radio-Television
Hodges, Mark Steven
(Orange Park, FL)
Sophomore, Workforce Education and Development
Hodgins, Thomas James
(Bremerton, WA)
Senior, Workforce Education and Development
Hodgson, Jennifer M
(Washington, DC)
Junior, Health Care Management
Hodgson, Travis D
(Olive Branch, MS)
Senior, Health Care Management
Hoefert, Christopher John
(Godfrey, IL)
Sophomore, Management
Hoegger, Nathan J
(Dwight, IL)
Junior, Agriculture, General
Hoelscher, Joshua David
(Mason, IL)
Freshman, Mechanical Engineering
Hoelyfield, Dominiece T
(Bloomington, IL)
Sophomore, Pre-Major
Hoene, Henry Bernard
(Effingham, IL)
Sophomore, Animal Science
Hoene, Jennifer Marie
(Sigel, IL)
Freshman, Pre-Major
Hoene, Robert A
(Effingham, IL)
Sophomore, Electronic Systems Technologies
Hoene, Scott Jeffrey
(Sigel, IL)
Senior, Civil Engineering
Hoene, Ted A
(Sigel, IL)
Senior, Radiologic Sciences
Hoerr, Jenna Renee
(Champaign, IL)
Senior, Journalism
Hof, Michael Paul
(Carbondale, IL)
Freshman, Pre-Major
Hofer, Keith D
(Carbondale, IL)
Senior, Biological Sciences
Hoffacker, Dan
(Bloomington, IL)
Senior, Plant and Soil Science
Hoffard, Jaclyn Nicole
(Valier, IL)
Senior, Elementary Education
Hoffard, Kristy Lea
(Tunnel Hill, IL)
Senior, Physical Therapist Assistant
Hoffman, Benjamin James
(Deerfield, IL)
Junior, Radio-Television
Hoffman, Casey H
(Glen Ellyn, IL)
Sophomore, Aviation Flight
Hoffman, Cynthia S
(Ashley, IL)
Senior, Industrial Technology
Hoffman, Daniel Michael
(Chicago, IL)
Junior, Pre-Law
Hoffman, Heather Diane
(Mt Vernon, IL)
Junior, Administration of Justice
Hoffman, Ryan Eric Taylor
(Palatine, IL)
Sophomore, Psychology
Hoffmann, Adam L
(Belleville, IL)
Senior, Automotive Technology

Hoffmann, Alan David
(Lake Stavens, WA)
Sophomore, Radio-Television
Hoffmann, Katie Sue
(Mascoutah, IL)
Freshman, Management
Hoffmann, Matthew Robert
(Palatine, IL)
Senior, Advanced Technical Studies
Hofmann, Adam Gregory
(Fairbury, IL)
Senior, Cinema and Photography
Hofmeister, Lisa Marie
(Carbondale, IL)
Senior, English
Hofsteadter, Angela Rose
(Homewood, IL)
Freshman, Liberal Arts, Undecided
Hogan, Allison M
(Carbondale, IL)
Senior, Social Work
Hogan, Andrew S
(La Grange Pk, IL)
Senior, Geography
Hogan, John Albert
(Paris, IL)
Senior, Agriculture, General
Hogan, Patrick Richardson
(Nashville, IL)
Senior, Computer Science
Hogan, Rachel Elaine
(Nashville, IL)
Junior, Science, Undecided
Hogan, Sean Christopher
(Decatur, IL)
Freshman, Civil Engineering
Hogan, Wrayne Aeron
(Carbondale, IL)
Junior, Computer Science
Hogendorp, Kyle Patrick
(Arlington Heights, IL)
Freshman, Cinema and Photography
Water polo, Photography, Swimming, Video Games
Hogue, Desirae
(Creal Springs, IL)
Senior, Health Care Management
Hogue, Sarah Joann
(West Frankfort, IL)
Freshman, Biological Sciences
Rugby
Hohensee, Erica Lynn
(Moline, IL)
Senior, Health Education
Hohnsbehn, Katherine Mary
(O'Fallon, IL)
Senior, Early Childhood Education
Hohulin, Staci Lyn
(Carbondale, IL)
Junior, Zoology
Hoke, Erin E
(Carbondale, IL)
Senior, Zoology
Hoke, Jared Douglas
(Oblong, IL)
Junior, Advanced Technical Studies
Holbert, Adria Sharrise
(Jacksonville, FL)
Freshman, Workforce Education and Development
Holbrook, Daniel Christopher
(Kevil, KY)
Senior, Pre-Law
Holcomb, Garland R
(Zion, IL)
Senior, Workforce Education and Development
Holcomb, Jane Lee
(Jacksonville, FL)
Senior, Workforce Education and Development
Holden, Ebony Charmain
(Posen, IL)
Junior, Administration of Justice
Holden, Nathan Allen
(Anna, IL)
Freshman, Pre-Major
Holden, Tameka Nichole
(Pittsburgh, PA)
Senior, Health Care Management
Holder, Brian L
(Carbondale, IL)
Senior, Early Childhood Education
Holder, Cheryl A
(Carterville, IL)
Senior, Paralegal Studies for Legal Assistants

Holder, Joshua Clint
(Carterville, IL)
Freshman, Chemistry
Holder, Mandi LaVonne
(Carbondale, IL)
Junior, Administration of Justice
Holder, Melinda Sue
(Jonesboro, IL)
Senior, Architectural Studies
Holder, Michael Aaron
(Carbondale, IL)
Junior, History
Holder, Zane Patrick
(Herrin, IL)
Senior, Administration of Justice, Psychology
Holdorf, Brian Jason
(Greenwood, IN)
Sophomore, Civil Engineering
Holdren, Lucinda Marie
(Christopher, IL)
Senior, Rehabilitation Services
Holland, Brian Lewis
(Ward, AR)
Junior, Industrial Technology
Holland, Curt M
Senior, Administration of Justice
Holland, Daniel J
(Shumway, IL)
Junior, Geography
Holland, Heather LaShae
(Hickory, KY)
Junior, Physician Assistant
Holland, Michael A
(Minooka, IL)
Junior, Physiology
Holland, Richard D, II
(Carbondale, IL)
Senior, Zoology
Holland, Samantha Jo
(Marion, IL)
Sophomore, Pre-Major
Hollander, Jaclyn Michaele
(Buffalo Grove, IL)
Sophomore, Animal Science
Holleman, Joseph Salvador
(Ringwood, IL)
Junior, Cinema and Photography
Hollenkamp, James Virgil
(Breese, IL)
Sophomore, Civil Engineering
Hollenkamp, Steven Robert
(Carlyle, IL)
Junior, Business, Undecided
Holler, Justin Cole
(Waverly, IL)
Junior, Journalism
Holley, Alisha Ann
(Rienzi, MS)
Senior, Health Care Management
Holley, Curtis, III
(Belle Glade, FL)
Sophomore, Recreation
Holley, Laurie Ann
(Carbondale, IL)
Senior, Advanced Technical Studies
Holley, Nicole Rachelle
(Chester, IL)
Freshman, Business, Undecided
Holliday, Freddie Mc Kinley
(Bellwood, IL)
Freshman, Psychology
Hollinger, Seconda S
(Bowie, MD)
Senior, Health Care Management
Hollingsead, Brian Todd
(Decatur, IL)
Junior, Administration of Justice
Hollingshead, James Virgil
(Beach Pk, IL)
Freshman, Pre-Major, Special Admissions
Hollingshed, Jason AT
(Detroit, MI)
Senior, Recreation
Hollins, Jennifer K
(Milan, IL)
Senior, Aviation Management
Hollis, Chris J
(Springfield, IL)
Senior, Music
Hollis-Brau, Robert E, Jr
Junior, Electronic Systems Technologies

Hollister, Kendall L
(Carterville, IL)
Junior, Administration of Justice
Hollister, Michael Kelly
(Libertyville, IL)
Junior, Radio-Television
Hollmann, David Bryan
(Murphysboro, IL)
Junior, Civil Engineering
Holloway, David Andrew
(Calumet City, IL)
Sophomore, Pre-Law
Holloway, Derrick J
(Bellwood, IL)
Junior, Finance
Holloway, Kevin Michael, II
(Calumet City, IL)
Junior, Engineering Technology
Hollowell, Thiquita Marie
(Chicago, IL)
Freshman, Pre-Major, Special Admissions
Holman, Jessalynn Winter
(Chicago, IL)
Junior, Physiology
Holman, Sharun Shenee
(Washington Pk, IL)
Sophomore, Elementary Education
Holmes, Alexander Theodore
(Springfield, IL)
Freshman, Zoology
Holmes, George L
(Eglin AFB, FL)
Senior, Workforce Education and Development
Holmes, Jason Ryan
(Salem, IL)
Senior, Information Systems Technologies
Holmes, Kiersten Elizabeth
(Gurnee, IL)
Sophomore, English
Holmes, Leah Dawn
(Flat Rock, IL)
Senior, Animal Science
Holmes, Leland A
(Albuquerque, NM)
Senior, Workforce Education and Development
Holmes, Rashod Martel
(E Hazel Crest, IL)
Senior, Pre-Major
Holmes, Renee Louell Tariq
(Eureka, IL)
Sophomore, Pre-Foreign Languages and International
Holmes, Simon Michael
(Eureka, IL)
Freshman, Management
Holmes, Terrence Tremain
(Chicago, IL)
Freshman, Pre-Major, Special Admissions
Holmes, Trish Renee
(Alton, IL)
Freshman, Pre-Physical Therapy
Holm-Humphrey, Alice Jane
(Kenosha, WI)
Freshman, Workforce Education and Development
Holmon, Michael Lamont
(Swansea, IL)
Freshman, Pre-Major, Special Admissions
Holohan, Laura Jeanne
(Joliet, IL)
Junior, Journalism
Holsapple, Alissa Beth
(Toledo, IL)
Senior, Information Systems Technologies
Holsapple, Drew Owen
(Greenup, IL)
Junior, Marketing
Holsapple, Justin Dean
(Toledo, IL)
Senior, Agribusiness Economics
Holscher, Ross David
(Robinson, IL)
Senior, Agriculture, General
Holsinger, Andrew Craig, Jr
(W Frankfort, IL)
Junior, Plant and Soil Science
Holstine, Russell L
(Milan, IL)
Junior, Agriculture, General
Holt, Autumn G
(Herrin, IL)
Senior, Music

Holt, Jason Jeffrey
(Tolono, IL)
Junior, Management
Holt, Kimberly Beth
(Johnston, IA)
Senior, Psychology
Holt, Krista Nicole
(Macomb, IL)
Junior, Marketing
Holt, Marvin Levon
(Jacksonville, FL)
Freshman, Workforce Education and Development
Holt, Megan Lynn
(St Charles, IL)
Junior, English
Holt, Stephen Raymond
(Makanda, IL)
Sophomore, Finance
Holt, Timothy Wayne
(Wallace, NC)
Senior, Aviation Management
Holterman, Stephen Michael
(Lombard, IL)
Freshman, Chemistry
Holthaus, Brad Alan
(Normal, IL)
Freshman, Physical Education
Holthaus, Jill M
(Assumption, IL)
Freshman, Biological Sciences
Holthaus, Phillip Mathew
(Decatur, IL)
Junior, Civil Engineering
Holthaus, Sarah R
(Assumption, IL)
Junior, Radiologic Sciences
Holton, John Robert
(Herrin, IL)
Senior, Administration of Justice
Holtzman, Bradley Scott
(Glenview, IL)
Freshman, Cinema and Photography
Holubek, Ryan Allen
(Robinson, IL)
Senior, Advanced Technical Studies
Holubetz, Shannon A
(Downers Grove, IL)
Senior, Administration of Justice
Holzer, Gabriel David
(Effingham, IL)
Freshman, Political Science
Holzhauer, Rachel Ann
(Cornell, IL)
Freshman, Pre-Major
Homa, Spring Lyn
(Bremerton, WA)
Freshman, Workforce Education and Development
Homan, Russell Martin
Sophomore, Theater
Homel, Jennifer Lee
(Tinley Park, IL)
Senior, Physical Education
Homme, Jeff D
(Willowbrook, IL)
Freshman, Management
Hommowun, Mary Noel
(Carbondale, IL)
Senior, Elementary Education
Honarmand, Zoya
(Ontario, Canada)
Junior, Philosophy
Honda, Michelle Kiyomi
(Chicago, IL)
Senior, Special Education
Honda, Rihoko
Senior, Art
Honiotes, Nicholas Sandretto
(Channahon, IL)
Sophomore, Forestry
Honious, Matthew Allen
(New Baden, IL)
Freshman, Civil Engineering
Honold, Nathan A S
(Chillicothe, IL)
Freshman, Aviation Technologies
Hood, Amy Beth
(Paloma, IL)
Senior, Mortuary Science and Funeral Service
Hood, Chester
(Carbondale, IL)
Senior, Workforce Education and Development

Hood, Jennifer Jean
(Sparta, IL)
Junior, Pre-Major
Hood, Magnolia
(Chicago, IL)
Senior, Mortuary Science and Funeral Service
Hooker, Rachel
(Herrin, IL)
Junior, Psychology
Hooks, Justin S
(Joliet, IL)
Senior, Fire Science Management
Hooks, Michael R
(Nashville, IL)
Senior, Anthropology
Hoolihan, Craig Joseph
(Lebanon, IL)
Junior, Architectural Studies
Hooper, Benjamin J
(Lemont, IL)
Sophomore, Art
Hooper, Cory Alan
(Calumet City, IL)
Senior, Cinema and Photography
Hooper, Holly Lynn
(Fairfield, IL)
Senior, Social Work
Hoos, Kevin John
(Mundelein, IL)
Freshman, Radio-Television
Hoosier, Chad Quincy
(Chicago, IL)
Junior, Political Science
Hoover, Eric A
(Chester, IL)
Freshman, Administration of Justice
Hoover, Jamie Lyn
(Springfield, IL)
Sophomore, Pre-Dentistry
Hopkins, Angel
(Carbondale, IL)
Junior, Psychology
Hopkins, Elizabeth Renae
(Arthur, IL)
Junior, Biological Sciences
Hopkins, John Robert
(W Frankfort, IL)
Junior, Mathematics
Hopkins, Matthew Olsen
(Lagrange, IL)
Freshman, Food and Nutrition
Hopkins-Williams, Jeremy Ryan
(Murphysboro, IL)
Junior, Political Science
Hoppe, Ashley Adell
(Collinsville, IL)
Freshman, Pre-Major, Special Admissions
Hoppe, Janice Renee
(Itasca, IL)
Sophomore, Pre-Major
Hopper, Kelly Sue
(Literberry, IL)
Freshman, Pre-Major, Special Admissions
Sigma Alpha Sorority
Hopper, Kyle Nelson
(Northfield, IL)
Freshman, Business Economics
Hopper, Randall Lee
(Batavia, IL)
Senior, Plant and Soil Science
Horan, Sadie Andich
(Chicago, IL)
Sophomore, Special Education
Horan, Thomas H
(Murphysboro, IL)
Senior, English
Horn, Melissa A
(Carbondale, IL)
Senior, Accounting
Horn, Shundra Rena
(Chicago, IL)
Freshman, Engineering Technology
Hornback, Ryan Kenneth
(Flossmoor, IL)
Senior, Fire Science Management
Hornbeck, Andrew Campbell
(Naperville, IL)
Freshman, Business, Undecided
Hornbeck, Sonny H
(Elgin, IL)
Sophomore, Business and Administration

Hornbeck, Travis Dale
(Belvidere, IL)
Sophomore, Art
Horne, James Ervin
(Crestview, FL)
Senior, Industrial Technology
Hornestam, Joana Ferreira
(Belo Horizonte, MG)
Freshman, Pre-Medicine
Horonzy, Andrew J
(Le Roy, IL)
Senior, Journalism
Horrell, Jonathon Andrew
(W Frankfort, IL)
Junior, Elementary Education
Horrigan, Sean Vincent
(San Angelo, TX)
Senior, Fire Science Management
Horrocks, Ashley Lynn
(Litchfield, IL)
Sophomore, Marketing
Horton, Bryant Edward
(Tinley Park, IL)
Freshman, Pre-Pharmacy
Horton, Deanna B
(Hazel Crest, IL)
Junior, Education, Undecided
Horton, Dominique A
(Chicago, IL)
Sophomore, Journalism
Horton, Jason C
(Carbondale, IL)
Senior, Computer Science
Horton, Julie A
(Antioch, IL)
Junior, Elementary Education
Horton, Karen Patrice
(Carbondale, IL)
Freshman, Liberal Arts, Undecided
Horton, Richard T
(Carbondale, IL)
Sophomore, Information Systems Technologies
Horvath, Robert Charles, II
(Libertyville, IL)
Freshman, Pre-Major, Special Admissions
Horwat, Michael
(Jacksonville, FL)
Senior, Health Care Management
Hosch, Andrew J
(Danville, IL)
Junior, Physical Education
Hoscheidt, Julie C
(Aledo, IL)
Junior, Journalism
Hosea, William
(Chesapeake, VA)
Senior, Workforce Education and Development
Hoshino, Masayo
(Carbondale, IL)
Junior, Administration of Justice
Hosick, Kyle Andrew
(Carmi, IL)
Sophomore, Plant and Soil Science
Hoskins, Melanie Renee
(Carmi, IL)
Senior, Physical Therapist Assistant
Hoskins, Mirma Jamin
(Chicago, IL)
Junior, Pre-Major
Hoskins, Scott Jeffrey
(Mascoutah, IL)
Freshman, Radio-Television
Hosmon, Lori A
(Marion, IL)
Senior, Special Education
Hosner, Jason Allen
(Blacksburg, VA)
Freshman, Pre-Major
Hostert, Timothy David
(Steeleville, IL)
Junior, Special Education
Hou, Chi-Te
(Carbondale, IL)
Senior, Management
Hougham, Maxwell Stutzman
(Sandwich, IL)
Freshman, Aviation Flight
Houle, Derek B
(Bluford, IL)
Junior, Advanced Technical Studies
House, Britney
(Benton, IL)
Junior, Information Systems Technologies

House, Gabriel Cooper
(Farmersville, IL)
Senior, Journalism
House, Jennifer Lynn
(Peoria, IL)
Sophomore, Pre-Major
House, Sammy Wayne, III
(Schaumburg, IL)
Freshman, Mechanical Engineering
Alpha Tau Omega Fraternity, Basketball, Football, Racquetball, Soccer, Baseball
House, Stephanie L
(Peoria, IL)
Junior, Health Care Management
House, Thomas M
(Grayslake, IL)
Senior, Fire Science Management
House, Tighe J
(DuQuoin, IL)
Sophomore, Automotive Technology
House, Toya Nicole
(Calumet City, IL)
Sophomore, Anthropology
House, William James
(Park Ridge, IL)
Junior, Zoology
Houseman, Jon Matthew
(Cobden, IL)
Junior, Social Work
Houser, Nicholas Z
(Centralia, IL)
Senior, Automotive Technology
Member Of ATO And University Honors Program
Houston, Brett Spencer
(Westmont, IL)
Senior, Journalism
Houston, Dallas Elana
(Danville, IL)
Sophomore, Paralegal Studies for Legal Assistants
Houston, Edward DeWayne
(East St Louis, IL)
Senior, Marketing
Houston, Kamela L
(Chicago, IL)
Freshman, Business, Undecided
Houston, Kimberlee Nikole
(Tamms, IL)
Senior, Accounting
Houston, Shawana Sheree
(Carbondale, IL)
Senior, Elementary Education
Hover, Lee M
(Mount Vernon, IL)
Sophomore, Pre-Major
Howard, Aloyosius Omar
(Chicago, IL)
Sophomore, Pre-Major
Howard, Amanda Nicole
(Georgetown, IL)
Sophomore, Management
Howard, Amy Lynn
(Grayville, IL)
Senior, University Studies
Howard, Christopher Brice
(Glenview, IL)
Sophomore, Interior Design
Howard, Christopher Lee
(Mt Vernon, IL)
Junior, Architectural Studies
Howard, David Paul
(Millstadt, IL)
Senior, Mining Engineering
Howard, Dusty Nichole
(Chula Vista, CA)
Freshman, Workforce Education and Development
Howard, Erica Patrice
(East Saint Louis, IL)
Senior, Workforce Education and Development
Howard, Herbert James
(Chicago, IL)
Freshman, Marketing
Howard, Joram Laromont
(Zion, IL)
Freshman, Business, Undecided
Howard, Katherine Diane
(Carrollton, IL)
Senior, Journalism, Creative Writing
Howard, Kyle Scott
(Danforth, IL)
Junior, Aviation Flight
Howard, Megan Elizabeth
(Metropolis, IL)
Senior, Pre-Pharmacy

Howard, Mikel Dwayne
(Mt Vernon, IL)
Senior, Finance
Howard, Niclous Pierre
(Jacksonville, FL)
Junior, Workforce Education and Development
Howard, Samuel Hugh
(Mt Vernon, IL)
Senior, Pre-Major
Howard, Scott Allen
(Fairchild AFB, WA)
Sophomore, Workforce Education and Development
Howard, Shanique D
(Uriah, AL)
Freshman, Workforce Education and Development
Howard, Shonerka Kenyae
(Chicago, IL)
Freshman, Journalism
Howard, Vanessa Danielle
(St Louis, MO)
Freshman, Pre-Major, Special Admissions
Howd, Jo Ann
(LaHarpe, IL)
Freshman, Pre-Medicine
Howe, Anthony J
(Melbourne, FL)
Senior, Industrial Technology
Howe, Brian M
(Elk Grove, IL)
Sophomore, Radio-Television
Howell, Anaia Nichole
(Matteson, IL)
Freshman, Pre-Major, Special Admissions
Howell, Asia E
(S Holland, IL)
Freshman, Pre-Major, Special Admissions
Howell, Christopher Paul
(Carbondale, IL)
Senior, Biological Sciences
Howell, Danna Leann
(Carbondale, IL)
Senior, Health Care Management
Howell, Jeremy Austin
(Makanda, IL)
Freshman, Pre-Medicine
Howell, Kevin Michael
(Hull, IL)
Junior, Administration of Justice
Howell, Kristina Naomi
(Hull, IL)
Junior, Pre-Major
Howell, Michael Cornelius
(Chicago, IL)
Freshman, Management
Howell, Rachel E
(Champaign, IL)
Sophomore, Fire Science Management
Howell, Rochelle E
(Chicago, IL)
Senior, Food and Nutrition
Howell, Shayne R
(Murphysboro, IL)
Freshman, Pre-Medicine, Physiology, Chemistry
Howerton, Danielle A
(Suffolk, VA)
Junior, Workforce Education and Development
Howren, Shawn Lee
(Lafayette, LA)
Senior, Health Care Management
Howsare, Jason M
(Cortland, OH)
Senior, Workforce Education and Development
Hoyos, Jessica M
(Chicago, IL)
Junior, Speech Communication
Hoyt, Jina Dawn
(Murphysboro, IL)
Senior, Paralegal Studies for Legal Assistants
Hoyt, Tena Marie
(Centralia, IL)
Senior, Accounting
Hoyt, Whitney Marie
(Galesburg, IL)
Freshman, Pre-Major, Special Admissions
Hozdic, Renee Mary
(Orange Park, FL)
Freshman, Workforce Education and Development, Pre-Law
Traveling, History, Playing Chess, Reading
Hradecky, Rachel L
(Normal, IL)
Sophomore, French

Hrisoulas, Debra R
(Highland, CA)
Junior, Workforce Education and Development
Hrovat, Natalie Ann
(Spring Valley, IL)
Senior, Music
Hsiao, YuChia Jamila
(Willowbrook, IL)
Sophomore, Animal Science
Hu, Ting-Fen
(Carbondale, IL)
Senior, Speech Communication
Hubbard, Andre Roshawn
(Columbia, SC)
Junior, Health Care Management
Hubbard, Brooke Leann
(Stockton, MO)
Senior, Radiologic Sciences
Hubbard, James Dwight
(W. Frankfort, IL)
Junior, Elementary Education
Hubbard, Marie E
(El Paso, IL)
Junior, Social Work
Hubbard, Marquis J
(Aurora, IL)
Freshman, Pre-Major
Hubbard, Travis
(Decatur, IL)
Senior, Information Systems Technologies
Hubbart, Jennifer Lynne
(Witt, IL)
Freshman, Physical Therapist Assistant
Hubbartt, Jason Wayne
(Shelbyville, IL)
Freshman, Pre-Major
Huber, Ashley Nicole
(Decatur, IL)
Freshman, Pre-Major
Huber, Cole Michael
(Oakland, IL)
Freshman, Social Studies
Huber, Dustin Morgan
(Mt. Vernon, IL)
Sophomore, Cinema and Photography
Martial Arts, Extreme Sports, Body Modification
Art
Hubert, John Philip
(Aurora, IL)
Sophomore, Marketing
Hubert, Suzzanna Marie
(Champaign, IL)
Junior, Pre-Medicine
Huberty, Thomas Sylvester
(Ft Walton Bch, FL)
Junior, Health Care Management
Huck, Lindsay Erin
(Herrin, IL)
Senior, Interior Design
Hucker, Christopher Daniel
(Elmhurst, IL)
Senior, Advanced Technical Studies
Huckstadt, Janell Loren
(Champaign, IL)
Sophomore, Food and Nutrition
Huddleston, Keefe James
(Sparta, IL)
Senior, Computer Engineering
Huddleston, King Solomon
(Great Lakes, IL)
Junior, Workforce Education and Development
Hudgens, Andrew B
(Elgin, IL)
Senior, Finance
Hudgens, Carol L
(Valparaiso, FL)
Senior, Health Care Management
Hudgens, Heather Beth
(Marion, IL)
Junior, Elementary Education
Hudgens, Holly Jeanette
(Marion, IL)
Junior, Elementary Education
Hudgens, William Randall
(Naperville, IL)
Junior, Electrical Engineering
Hudgins, Lane Dawn Blume
(Murphysboro, IL)
Senior, Pre-Major
Hudik, Frank
(Toano, VA)
Senior, Workforce Education and Development

Hudson, Belinda Lee
(Mt Vernon, IL)
Junior, Workforce Education and Development
Hudson, Betsy L
(Columbia, IL)
Senior, Geography
Hudson, Kelley M
(Chicago, IL)
Freshman, Biological Sciences
Hudson, LaMarr X
(E St Louis, IL)
Senior, Industrial Technology
Hudson, Michael
(Dolton, IL)
Freshman, Pre-Major, Special Admissions
Hudson, Shannon LeRoy
(Mount Vernon, IL)
Sophomore, Administration of Justice
Hudson, Tywanda T
(Chicago (West-Side), IL)
Freshman, Pre-Major, Special Admissions
Fatal Fusion Dance Group
Huelsmann, Kaci Rae
(Marion, IL)
Junior, Speech Communication
Huerta, Jannette
(Addison, IL)
Junior, Marketing
Huertas, Lissette
(Vernon Hills, IL)
Senior, Fashion Design and Merchandising
Huff, Ashley Ann
(Texico, IL)
Freshman, Special Education
Huff, Jeremy A
(Bluford, IL)
Senior, Philosophy, Economics
Huff, Rodney Alan
(Middletown, DE)
Senior, Industrial Technology
Huff, Tonya Ann
(Mt Vernon, IL)
Junior, Workforce Education and Development
Huffman, Barry Dale
(Jacksonville, NC)
Senior, Aviation Management
Huffman, Bethany Jane
(Metropolis, IL)
Junior, Early Childhood Education
Huffman, Brittany Jean
(Metropolis, IL)
Junior, Communication Disorders & Sciences, Psychology
Painting, Drawing, Watching Movies
Huffman, Nicole Marie
(Flora, IL)
Senior, Psychology
Huffman, Shannon Marie
(Topeka, IL)
Freshman, Pre-Major
Hufford, Ryan Thomas
(Winthrop Hbr, IL)
Freshman, Administration of Justice
Huge, Christopher Paul
(Richview, IL)
Senior, Design
Huggett, Alex John
(Normal, IL)
Freshman, Marketing
Huggins, Jason Matthew
(Joliet, IL)
Junior, Industrial Technology
Hughes, Allen, III
(Calumet City, IL)
Sophomore, Physical Education
Hughes, Amanda Beth
(Carrier Mills, IL)
Junior, Elementary Education
Hughes, Charmaine Rose
(Chicago, IL)
Senior, Management
Hughes, Cynthia Rose
(Shiloh, IL)
Sophomore, Workforce Education and Development
Hughes, Daniel Richard
(Rockford, IL)
Senior, Electrical Engineering Technical Specialization, Economics
Motorsports, Electronics, Music, Motorcycle Racing

Hughes, Elizabeth Claire
(Carbondale, IL)
Freshman, Political Science
Hughes, Keith Eugene
(Carbondale, IL)
Senior, Theater
Hughes, Kevin D
(Fieldon, IL)
Junior, Forestry
Hughes, Leonard Bernard
(Centreville, IL)
Senior, Health Education
Hughes, Matthew Dale
(Harrisburg, IL)
Freshman, Physical Education
Hughes, Sheena Lanay
(Chicago, IL)
Junior, Accounting
Hughes, Tiffany Ann
(Rockford, IL)
Senior, Social Work
Hughey, Ambrose Robert
(Centralia, IL)
Senior, Accounting
Hugo, Christopher Todd
(Mt Vernon, IL)
Junior, Management
Huh, Jane
(Prospect Hts, IL)
Senior, Journalism
Huh, Kyung J
(Palatine, IL)
Junior, Dental Technology
Huhn, Shaun Russell
(Carbondale, IL)
Senior, Cinema and Photography
Huisinga, Kyle A
(Cisco, IL)
Freshman, Elementary Education
Hukill, Roy Wesley
(Edwards, CA)
Senior, Industrial Technology
Hulett, Karen Ann
(Greenview, IL)
Freshman, Interior Design
Hulka, Christopher Michael
(Lockport, IL)
Freshman, History
Hull, Brent Lee
(Quincy, IL)
Sophomore, Mathematics
Hull, James Ellis
(Deerfield, IL)
Sophomore, Mechanical Engineering
Hull, Kristen Joy
(Roselle, IL)
Senior, Speech Communication
Hull, Tara Michelle
(Dixon, IL)
Senior, Food and Nutrition
Hulme, Kristian Katherine
(Makanda, IL)
Senior, Health Education
Hulsey, Mylon R
(Metropolis, IL)
Senior, Electrical Engineering
Hulstedt, Alan J
(Roscoe, IL)
Junior, Architectural Studies
Hulvey, Michael R
(St David, IL)
Junior, Business, Undecided
Hulvey, Travis Lee
(Carterville, IL)
Junior, Management
Humberstone, Tiffany A
(Warrenville, IL)
Senior, Finance
Humes, Eric Edward
(N Henderson, IL)
Senior, Psychology
Humes, Jared Wade
(Marion, IL)
Senior, Marketing
Humeston, Corey Leane
(Washington, IL)
Senior, Interior Design
Huml, Joshua David
(Park Forest, IL)
Junior, Speech Communication
Hummel, Ashley Ann
(Tamaroa, IL)
Freshman, Marketing

Hummelsheim, Michael Alan
(Quincy, IL)
Senior, Aviation Management
Hummert, Ryan T
(Breese, IL)
Senior, Advanced Technical Studies
Humphrey, Gilbert
(Jacksonville, NC)
Junior, Aviation Management
Humphrey, Jocelyn Michelle
(Chicago, IL)
Sophomore, Pre-Major
Humphrey, Matthew Kent
(Springfield, IL)
Freshman, Business, Undecided
Humphreys, Sarah Marie
(Elkville, IL)
Junior, Art
Hund, Brian W
(St Charles, IL)
Freshman, Business, Undecided
Hundelt, Joel Bradley
(Carbondale, IL)
Sophomore, Accounting
Hungerford, Michael Derek
(Edwardsville, IL)
Freshman, Finance
Huniak, Philip Andrew
(Granite City, IL)
Freshman, Administration of Justice
Hunley, Heath Jerrod
(Carbondale, IL)
Junior, Biological Sciences
Hunt, Hal M
(Jacksonville, NC)
Senior, Health Care Management
Hunt, Josh Adam
(Danville, IL)
Sophomore, Administration of Justice
Hunt, Joshua C
(Mundelein, IL)
Senior, Psychology
Hunt, Samantha Leeann
(Vienna, IL)
Senior, Elementary Education
Hunter, Bridget J
(Richton Park, IL)
Freshman, Elementary Education
Hunter, Darla Sue
(DuQuoin, IL)
Senior, Social Work
Hunter, Erin McCarey
(Sparta, IL)
Sophomore, Administration of Justice
Hunter, Jeffery E
(Rushville, IL)
Senior, Political Science
Hunter, Jeffrey R
(Lynwood, IL)
Junior, Information Systems Technologies
Hunter, Jeremy David
(Fairview Hts, IL)
Sophomore, Science, Undecided
Hunter, Jeremy Lee
(Dixon, IL)
Sophomore, Psychology
Hunter, Jeremy Michael
(Murphysburo, IL)
Junior, Biological Sciences
Hunter, Jonathan William
(Lynwood, IL)
Sophomore, Pre-Major
Hunter, Matthew Sean
(Schaumburg, IL)
Junior, Architectural Studies
Hunter, Thomas William
(Danville, IL)
Junior, Mass Communications, Undecided
Hunter, William F
(Murphysboro, IL)
Sophomore, Liberal Arts, Undecided
Huntington, Ellen Lauren
(Mt Vernon, IL)
Freshman, Pre-Major
Huntley, Terri L
(DeSoto, IL)
Senior, Early Childhood Education
Hunziker, Victoria Jane
(Murphysboro, IL)
Senior, Management
Huot, Tee S
(Carterville, IL)
Senior, Accounting

Hupe, Matthew Stephen
(Cypress, IL)
Senior, Architectural Studies
Huqq, Ayeisha A
(Memphis, TN)
Senior, Health Care Management
Hurley, Christopher Lynn
(New Holland, IL)
Sophomore, Architectural Studies
Hurn, Jordan Davis
(Olney, IL)
Senior, Management
Hurn, Justin William
(Olney, IL)
Sophomore, Cinema and Photography
Hurst, Adrienne Rae
(New Athens, IL)
Sophomore, Applied Sciences, Undecided
Hurt, Hollister Lee
(Mattoon, IL)
Junior, Forestry
Hurt, Holly Jean
(Carbondale, IL)
Senior, Education, Undecided
Husain, Adel Ali
(Carbondale, IL)
Senior, Mechanical Engineering
Husain, Fadhel Ali
(Carbondale, IL)
Junior, Electrical Engineering
Husain, Hashem Ali
(Carbondale, IL)
Sophomore, Mechanical Engineering
Huson, Jennifer V
(Carbondale, IL)
Senior, Liberal Arts, Undecided
Husted, Matthew Earl
(Houston, TX)
Freshman, Workforce Education and Development
Hustedde, Nicholas V
(Carlyle, IL)
Junior, Plant and Soil Science
Hustedt, Karan Elizabeth
(Carbondale, IL)
Senior, Sociology
Hutchason, Terri Lynne
(Anna, IL)
Senior, Workforce Education and Development
Hutchcraft, Sarah Nicole
(Marion, IL)
Sophomore, Elementary Education
Hutcheson, Rachel Erin
(McLeansboro, IL)
Senior, Special Education
Hutchings, Alicia Dawn
(Pinckneyville, IL)
Junior, Elementary Education
Hutchings, Chantelle Jean
(Pinckneyville, IL)
Junior, Accounting
Hutchings, Meagan Maie
(Metropolis, IL)
Sophomore, Pre-Major
Hutchins, Steven M
(Carterville, IL)
Senior, Accounting
Hutchinson, Adam J
(Charleston, IL)
Sophomore, Aviation Flight
Hutchinson, Daniel J
(Chicago, IL)
Sophomore, Pre-Major
Hutchison, Andrew Asher
(Dunlap, IL)
Junior, Electronic Systems Technologies
Hutchison, David Michael
(Mascoutah, IL)
Senior, Marketing
Hutson, Dwight K
(Chicago, IL)
Freshman, Pre-Major, Special Admissions
Hutson, John David
(Carbondale, IL)
Senior, Electrical Engineering
Hutson, Lark Renee
(Cedar Hill, TX)
Freshman, Electrical Engineering
Hutson, Megan
(Burnt Prairie, IL)
Senior, Finance
Hutson, Sunshine L
(Zion, IL)
Freshman, Pre-Major, Special Admissions

Hutt, Raeann Marie
(Taylor Ridge, IL)
Sophomore, Liberal Arts, Undecided
Hutter, Andrew William
(Mundelein, IL)
Freshman, Chemistry
Hutton, Brad Adam
(Havelock, NC)
Junior, Electronic Systems Technologies
Hwang, Soo Jin
(Carbondale, IL)
Senior, Elementary Education
Hyatt, Samuel Flannery
(Crystal Lake, IL)
Junior, Pre-Major
Hyde, Ryan Keith
(Charleston, SC)
Senior, Electronic Systems Technologies
Hyde, Sarah Paz
(Makanda, IL)
Senior, Cinema and Photography
Hyink, Kelsey Jameson
(Manhattan, IL)
Freshman, Architectural Studies
Hymen, Joel N
(Naperville, IL)
Freshman, Pre-Major, Project Achieve
Hynes, Christopher Scott
(Carol Stream, IL)
Freshman, Management
Hypke, George Ryan
(Glenarm, IL)
Freshman, Finance
Hyslop, Travis Matthew
(Cape Girardeau, MO)
Senior, Radiologic Sciences
Snow Skiing, Big Brother Club
Iams, John B
(Bartelso, IL)
Freshman, Architectural Studies
Ianson, Joseph Brian, Jr
(Beach Park, IL)
Freshman, Pre-Major
Ibberson, Richard W
(Thayer, IL)
Freshman, Pre-Medicine
Ibendahl, Drew James
(Nashville, IL)
Junior, Elementary Education
Ice, Amanda Leigh
(West Frankfort, IL)
Junior, Business and Administration
Ichikawa, Erin Keiko
(Crpntrsville, IL)
Sophomore, Speech Communication
Idowu, Andrew A
(Chicago, IL)
Sophomore, Accounting
Iehl, Ryan Christopher
(Crystal Lake, IL)
Junior, Anthropology
Igess, Shalonda Nicole
(Chicago, IL)
Freshman, Pre-Major, Special Admissions
Ignacio, Cherry Domingo
(San Diego, CA)
Senior, Health Care Management
Ii, Mihoko
(Carbondale, IL)
Sophomore, Radio-Television
Iizuka, Mineo
(Carbondale, IL)
Senior, History
Iizuka, Takumi
(Carbondale, IL)
Senior, Microbiology
Ijih, Nelson Terna
(Carbondale, IL)
Sophomore, Computer Engineering
Ikeda, Sayaka
(Carbondale, IL)
Senior, Physical Education
Ile, Steven Curtis
(Mt Carmel, IL)
Junior, Management
Ilg, Vennessa Morgan
(Bartlett, IL)
Junior, Industrial Technology
Ilgaz, Gulsen
(Carbondale, IL)
Senior, Computer Science
Ilievski, Bojan
Sophomore, Pre-Major

Illa, Eryn Nicole
(Lakeville, MN) ,
Junior, Elementary Education
Imanari, Misaki
(Carbondale, IL)
Junior, Linguistics
Imbayan, McJemayel J
(Carbondale, IL)
Senior, Mechanical Engineering
Imbayan, Megan J
(Sabah, Malaysia)
Sophomore, Computer Engineering
Imboden, Steven Scott
(Carbondale, IL)
Freshman, Pre-Major
Inboden, Dusty Lynne
(DeSoto, IL)
Senior, Pre-Medicine
Inczauskis, Jason Ross
(Oak Forest, IL)
Senior, Plant Biology
Indries, Patricia
(Skokie, IL)
Sophomore, Art
Infante, Josefa
(Chicago, IL)
Sophomore, Administration of Justice
Ing, David Michael
(Benton, IL)
Junior, Biological Sciences, Political Science
Inglis, James Robert
(Yuma, AZ)
Junior, Aviation Management
Ingold, Abram M
(Anna, IL)
Senior, Mechanical Engineering
Ingold, Matthew Ryan
(Marseilles, IL)
Sophomore, Pre-Major
Ingold, Sara Lynn
(Marseilles, IL)
Freshman, Pre-Major
Ingram, Charles Anderson
(Chicago, IL)
Freshman, Radio-Television
Ingram, Jamel Rashod
(Yorktown, VA)
Freshman, Pre-Major, Special Admissions
Ingram, Marty Craig
(Ewing, IL)
Junior, Administration of Justice
Inman, Dianna S
(Cobden, IL)
Senior, Rehabilitation Services
Insel, Sara Ann
(Bloomington, IL)
Senior, Fashion Design and Merchandising
Iorio, Taylor Ann
(Columbia, IL)
Sophomore, Pre-Major
Irons, Benjamin Ross
(Desoto, IL)
Sophomore, Computer Science
Irvin, Mark H
(Paxton, IL)
Junior, Agriculture, General
Irvin, Pamela Jo
(Salem, IL)
Junior, Speech Communication
Irwin, Steven Charles
(Paris, IL)
Sophomore, Physical Education
Isaacs, John Patrick
(Jacksonville, FL)
Junior, Electronic Systems Technologies
Ishan, Mohamed
(Carbondale, IL)
Senior, Computer Science
Ishida, Ryoka
(Carbondale, IL)
Senior, Marketing
Ishiguro, Kyoko
(Sapporo, Japan)
Freshman, Pre-Major, Japan
Ishii, Kouki
(Carbondale, IL)
Freshman, Mechanical Engineering
Isidro, Allan Santos
(Lake Villa, IL)
Sophomore, Workforce Education and Development

Isip, Israel V
(Waukegan, IL)
Senior, Electronic Systems Technologies
Isley, Adam Rex
(Shelbyville, IL)
Sophomore, Economics
Ismail, Labib
(Carbondale, IL)
Senior, Pre-Major
Agribusiness Economics
Isom, Latonya Renee
(Va Beach, VA)
Freshman, Workforce Education and Development
Isom, Theresa
(Alexandria, VA)
Senior, Health Care Management
Israel, Jason Douglas
(Carbondale, IL)
Junior, Civil Engineering
Isselhard, Donna Lynn
(Fairview Hgts, IL)
Senior, Workforce Education and Development
Itarut, Prakarn Paul
(Nashville, IL)
Senior, Information Systems Technologies
Ito, Daichi
(Carbondale, IL)
Sophomore, Physical Education
Iubelt, Frank A
(Desoto, IL)
Senior, Mathematics
Ivanuck, Jessica Nichole
(Cottage Hills, IL)
Junior, Elementary Education, Spanish
Walt Disney World College Program Campus Rep
Ivetic, Matthew Michael
(Carol Stream, IL)
Freshman, German Studies
Ivey, Stephanie L
(Chicago, IL)
Freshman, Pre-Major, Special Admissions
Ivie, Elliott R
(Mt Prospect, IL)
Sophomore, Aviation Flight
Ivy, Justin Michael
(Carbondale, IL)
Sophomore, Pre-Major
Ivy, Keith Montreal
(Carol Stream, IL)
Freshman, Pre-Major, Special Admissions
Iyer, Kumar Venkat
(Carbondale, IL)
Senior, Information Systems Technologies
Izumida, Masayoshi
(Carbondale, IL)
Sophomore, University Studies
Jaafar, Mohammed Nabeel
(Carbondale, IL)
Junior, Pre-Medicine
Jaafar, Mohammed Wa'el
(Carbondale, IL)
Junior, Pre-Medicine
Jabkiewicz, Stefan
(Greenfield, WI)
Senior, Finance
Jacinto, Christy Marie
(Mt Vernon, IL)
Junior, Pre-Major
Jackman, Jeremy W
(Marion, IL)
Senior, Forestry
Jackson, Aaron J
(Dayton, OH)
Senior, Health Care Management
Fighting Side By Side Fellow Marine Warriors, Free-Masonry, Weight Lifting
Jackson, Adam Joseph
(Creal Springs, IL)
Junior, Psychology
Jackson, Amanda Jo
(Mount Carmel, IL)
Junior, Music
Jackson, Andrew Michael
(Amboy, IL)
Senior, Biological Sciences
Jackson, Angela
(Carbondale, IL)
Junior, Liberal Arts, Undecided
Jackson, Antione L
(Fenton, MO)
Senior, Physical Education

Jackson, Ashley Lun Ye
(Du Quoin, IL)
Freshman, Pre-Law
Jackson, Brandon Errol
(Chicago, IL)
Freshman, Computer Engineering
Jackson, Bruce E
(Chicago, IL)
Freshman, Electrical Engineering
Jackson, Camesha B
(Calumet Park, IL)
Junior, Elementary Education
Jackson, Christopher Ryan
(Chicago, IL)
Sophomore, Pre-Major
Jackson, Clayton Edward
(Creal Springs, IL)
Junior, Mechanical Engineering
Jackson, Colin Phillip
(Fairview Hts, IL)
Senior, Anthropology
Jackson, Damien Michael
(Carbondale, IL)
Senior, Psychology
Jackson, Daniel Blaine
(Elkville, IL)
Junior, Liberal Arts, Undecided
Jackson, Danielle M
(Centralia, IL)
Junior, Elementary Education
Jackson, David K
(Harrisburg, IL)
Junior, Industrial Technology
Jackson, Dawn Kenya
(Chicago, IL)
Sophomore, Elementary Education
Jackson, Demetrius Antwan
(Carbondale, IL)
Freshman, Pre-Major
Jackson, Domonique Dior
(Chicago, IL)
Sophomore, Early Childhood Education
Jackson, Donica Shawn
(Matteson, IL)
Freshman, Pre-Major, Special Admissions
Jackson, Gary Michael
(Morrilton, AR)
Freshman, Workforce Education and Development
Jackson, Genie Marie
(Mascoutah, IL)
Senior, Radio-Television
Jackson, George D
(Park Forest, IL)
Freshman, Music
Jackson, Jacqueline K
(LeRoy, IL)
Junior, Social Work
Jackson, Jami Nicole
(Chicago, IL)
Junior, Psychology
Jackson, Jarod Lenard
(Fairview Hts, IL)
Freshman, Pre-Major, Special Admissions
Jackson, Jason Michaelis
(Carbondale, IL)
Senior, Management
Jackson, Jermaine L
(Chicago, IL)
Sophomore, Theater
Jackson, Joseph E
(Highland, IL)
Senior, Automotive Technology
Jackson, Karen M
(Villa Ridge, IL)
Senior, Social Work
Jackson, Kim Denise
(Fullerton, CA)
Freshman, Workforce Education and Development
Jackson, Kyle Marie
(Springfield, IL)
Freshman, Pre-Major
Jackson, Kyle Wayne
(Prospect Hgts, IL)
Freshman, Marketing
Jackson, Leonard Bernard
(Fairview Hts, IL)
Senior, Information Systems Technologies
Jackson, Lillian L
(Ford Heights, IL)
Sophomore, Health Care Management
Jackson, Mandy Catherine
(Oswego, IL)
Junior, Marketing

Jackson, Megan Leigh
(Energy, IL)
Junior, Political Science
Jackson, Michael J
(Homewood, IL)
Freshman, Pre-Major
Jackson, Michael James
(Chicago, IL)
Freshman, Pre-Major, Special Admissions
Jackson, Miranda Gail
(Junction, IL)
Senior, Health Care Management
Jackson, Monique Jo Anna
(Jacksonville, NC)
Sophomore, Health Care Management
Jackson, Najah Injustui
(Chicago, IL)
Freshman, Pre-Major
Jackson, Nikita J
(Fairview Hgts, IL)
Senior, Elementary Education
Jackson, Nikki L
(Quincy, IL)
Junior, Early Childhood Education
Jackson, Paul Russell
(DuQuoin, IL)
Senior, Agriculture, General
Jackson, Peronica Lashea
(Momence, IL)
Freshman, Accounting
Jackson, Ray Anthony
(Orange Pk, FL)
Freshman, Workforce Education and Development
Jackson, Robby Joe
(Zion, IL)
Freshman, Pre-Major, Special Admissions
Jackson, Rodrico Antonio
(Calumet City, IL)
Freshman, Pre-Major, Special Admissions
Jackson, Ryan Wayne
(Villa Ridge, MO)
Senior, Architectural Studies
Jackson, Sarah Kathryn
(Carbondale, IL)
Junior, Speech Communication
Jackson, Stephanie Danielle
(Chicago, IL)
Sophomore, Pre-Major
Jackson, Stepheena Mahogany
(Romeoville, IL)
Senior, Marketing
Jackson, Sylvia Jacque
(Berkeley, IL)
Junior, Liberal Arts, Undecided
Jackson, Tachalla M
(Carbondale, IL)
Senior, Information Systems Technologies
Jackson, Tameka Janae
(Carbondale, IL)
Senior, Mathematics
Jackson, Terry Lee, II
(Saginaw, MI)
Senior, Sociology
Jackson, Troy Remono
(Suisun City, CA)
Freshman, Industrial Technology
Jackson, Warren Terrell, II
(Villa Ridge, IL)
Senior, Administration of Justice
Jackson, Winona C
(Chicago, IL)
Senior, Mechanical Engineering
Jackson-Duerson, Christina M
(Justice, IL)
Freshman, Pre-Nursing, Pre-Professional
Jacob, Brett M
(Chesterfield, MO)
Freshman, Aviation Management
Jacob, Evan Scott
(Carbondale, IL)
Senior, Liberal Arts, Undecided
Jacob, Jacquelyn Lynette
(Lombard, IL)
Freshman, Pre-Major, Special Admissions
Jacobo, Jorge
(Round Lk Bch, IL)
Freshman, Administration of Justice
Jacobs, Brandon Christopher
(Carbondale, IL)
Senior, University Studies
Jacobs, David Lee, II
(Peoria, IL)
Freshman, Forestry

Jacobs, Jaclyn Ashley
(Naperville, IL)
Senior, English
Jacobs, Julie Dawn
(Brookport, IL)
Sophomore, Pre-Pharmacy
Jacobs, Kayci Blair
(Crossville, IL)
Sophomore, Agriculture, General
Jacobs, Michael Jay
(San Diego, CA)
Sophomore, Workforce Education and Development
Jacobs, Molly C
(Mount Carmel, IL)
Junior, Art
Jacobs, Nichole Katrina
(Jacksonville, NC)
Senior, Electronic Systems Technologies
Jacobs, Nicole Anne Jin
(Crystal Lake, IL)
Sophomore, Journalism
Jacobs, Riley Douglas
(Goose Creek, SC)
Junior, Workforce Education and Development
Jacobs, Shannon Leigh
(Loves Park, IL)
Senior, Early Childhood Education
Jacobs, Tracy Lynn
(Fults, IL)
Freshman, Animal Science
Collegiate FFA , Block And Bridal, Riding Horses, Hanging Out With Friends, Shopping, Horse Racing, Side Tracks
Jacobsen, Julie Marie
(Waukesha, WI)
Senior, Administration of Justice
Jacobson, Bradley C
Senior, History
Jacobson, Kristine A
(Makanda, IL)
Senior, Computer Science
Jahraus, Alison Dawn
Senior, Biological Sciences
Jahraus, Zachary Joseph
Senior, Plant Biology
Jaime, Pastor Antonio
(Landover, MD)
Sophomore, Health Care Management
Jakel, Chadwick Daniel
(Highland, IL)
Senior, Psychology
Jakes, Chris Lee
(O'Fallon, IL)
Sophomore, Civil Engineering
Jakubco, Michael Brian
(Dongola, IL)
Junior, Recreation
Jakubik, Bradley Ryan
(Long Grove, IL)
Freshman, Cinema and Photography
Jakubowski, Stephen Michael
(St Louis, MO)
Senior, Aviation Technologies
Jamerson, Jermaine P
(Chicago, IL)
Sophomore, Pre-Major
Jamerson, Samuel Austin
(Deerfield, IL)
Freshman, Pre-Major
James, Adam J
(Tremont, IL)
Sophomore, Aviation Flight
James, Adam M
(Kankakee, IL)
Sophomore, Pre-Major
James, Blaire Allison
(Tremont, IL)
Senior, Social Work
James, Carl Marcellus
(Chicago, IL)
Sophomore, Art
James, Christopher Allen
(St Anne, IL)
Freshman, Journalism
James, Christopher Quitman
(Naperville, IL)
Sophomore, Aviation Flight
James, Clifford Kyle, Jr
(Chicago, IL)
Freshman, Pre-Major, Special Admissions

James, Harold Bryce
(Carbondale, IL)
Senior, Food and Nutrition
James, Kyle Thaddeus
(Travis AFB, CA)
Sophomore, Industrial Technology
James, Melody Anne
(Simpson, IL)
Sophomore, Chemistry
James, Mereille V
(Wheaton, IL)
Freshman, Pre-Major, Special Admissions
James, Michelle Elizabeth
(Mahomet, IL)
Junior, Speech Communication
James, Paulette Yevette Renee
(Carbondale, IL)
Sophomore, Pre-Major
James, Stephen Michael
(Matteson, IL)
Freshman, Pre-Major, Special Admissions
Janello, John Andrew
(Christopher, IL)
Senior, History
Janello, Sibyl Lea
(Christopher, IL)
Senior, Science, Undecided
Jang, Yeo-Cheon
(Carbondale, IL)
Senior, Accounting
Janiszewski, Edward D
(Oak Lawn, IL)
Sophomore, Mechanical Engineering
Jannings, Aaron C
(Carbondale, IL)
Junior, Radio-Television
Janowski, Amanda Jean
(Carbondale, IL)
Freshman, Respiratory Therapy Technology
Jans, Rebecca Lynn
(Carbondale, IL)
Sophomore, Art
Jansen, Kimberly Kae
(Ottawa, IL)
Senior, English
Janssen, Brianna Rae
(Mattoon, IL)
Sophomore, Foreign Language and International Trade
Janssen, Jennifer Ann
(Carbondale, IL)
Junior, Marketing
Janssen, Rachel Ann
(DuQuoin, IL)
Junior, Pre-Major
Janssen, Spencer Anton
(Fillmore, IL)
Junior, Agriculture, General
Janus, Karie Ann
(Antioch, IL)
Senior, Elementary Education
Janvrin, Kyle Ray
(Decatur, IL)
Sophomore, Physical Education
Janzen, Shawn Paul
(Carpentersvl, IL)
Junior, Zoology
Jara, Jorge Gonzalo
(Jacksonville, FL)
Senior, Health Care Management
Jara, Yumaira N
(Chicago, IL)
Junior, Food and Nutrition
Jaramillo, Sebastian
(Cartagena, Colombia)
Senior, Art, Marketing
Soccer, SIUC Men's Soccer Club, Painting
Jarema, Jason Roderick
(Charleston, SC)
Freshman, Workforce Education and Development
Jaros, Elisa M
(Carbondale, IL)
Junior, Early Childhood Education
Jaros, Emma June
(Cobden, IL)
Sophomore, Psychology
Jaros, Kenneth H
(Murphysboro, IL)
Senior, Undeclared (Undecided)
Jarosinski, Adam Vincent
(Hanover Park, IL)
Sophomore, Zoology

Jarrell, Timothy James
(Naperville, IL)
Freshman, Automotive Technology, French
Jarrett, Frances J
Junior, Computer Engineering
Jarrett, Nicholas Adam
(Grn Springs, OH)
Senior, Electronic Systems Technologies
Jarumay, Arthur Delarmente
(Rio Honcho, NM)
Freshman, Workforce Education and Development
Jarvis, Christopher William
(Manteno, IL)
Freshman, Computer Science
Jarvis, Cole A
(Manteno, IL)
Junior, Architectural Studies
Jarvis, Mark Amos
(Columbus, GA)
Freshman, Workforce Education and Development
Jarvis, Paul David
(Decatur, IL)
Senior, Art
Jasinski, Catherine J
(Buffalo Grove, IL)
Junior, Music
Jason, David D
(Havelock, NC)
Junior, Electronic Systems Technologies
Jasper, Linsey Rae
(Winthrop Hbr, IL)
Sophomore, Business, Undecided
Jaworowski, Andrew P
(Chicago, IL)
Freshman, Pre-Major, Project Achieve
Jay, Kyle L
(Wheeling, IL)
Junior, Automotive Technology
Jaynes, Jeffrey Dennis
(Bartlett, IL)
Sophomore, Aviation Flight
Jebaily, Alexandria Anne
(Florence, SC)
Junior, Workforce Education and Development
Jecklin, Daniel Arthur
(Ellisville, MO)
Freshman, Pre-Major, Special Admissions
Jednoroz, Paul A
(Schaumburg, IL)
Freshman, Marketing
Jefferies, Jeffry Alan
(Ft Walton Bch, FL)
Freshman, Workforce Education and Development
Jeffers, Paul Arthur
(Rochester, IL)
Sophomore, Civil Engineering
Jefferson, Alvin H
(Calumet City, IL)
Senior, Computer Science
Jefferson, Devin B
(Chicago, IL)
Sophomore, Computer Engineering
Jefferson, Gary Renard
(Mansfield, LA)
Freshman, Industrial Technology
Jefferson, Kimberly Monique
(Carbondale, IL)
Senior, Management
Jeffries, Rebecca Joyce
(Carbondale, IL)
Senior, Communication Disorders & Sciences
Jeheeb, Rashan Amen Ra
(Suffolk, NJ)
Freshman, Workforce Education and Development
Jehle, John Joseph
(Godfrey, IL)
Senior, Electrical Engineering
Jelks-Browning, Phillip Ray
(Albuquerque, NM)
Senior, Workforce Education and Development
Jellen, Philip Andrew
(Edwardsville, IL)
Senior, Anthropology
Jellison, Jessica Lynn
(Farmersville, IL)
Freshman, Pre-Major, Special Admissions
Jemilo, Katherine Lynn
(Tinley Park, IL)
Freshman, Architectural Studies
Jenkins, Amy Renee
(Mt Vernon, IL)
Senior, Elementary Education

Jenkins, Andrea K
(Crestview, FL)
Senior, Health Care Management
Jenkins, April Darlene
(Beltsville, MD)
Freshman, Health Care Management
Jenkins, Brittnie N
(Elkville, IL)
Junior, Elementary Education
Jenkins, Brooke Ashley
(Elkville, IL)
Sophomore, Physical Therapist Assistant
Jenkins, Christopher Michael
(Marion, IL)
Sophomore, Computer Engineering
Jenkins, Darrell Jerome
(Orange Park, FL)
Freshman, Workforce Education and Development
Jenkins, Ebony Caprice
(Markham, IL)
Sophomore, Pre-Major
Jenkins, Georgette E
(Carbondale, IL)
Junior, Pre-Major
Jenkins, Holly Ann
(Scott AFB, IL)
Junior, Early Childhood Education
Jenkins, Iona Fields
(N Charleston, SC)
Senior, Workforce Education and Development
Jenkins, Jason B
(Murphysboro, IL)
Sophomore, Advanced Technical Studies
Jenkins, Katherine Rachel
(Chicago, IL)
Sophomore, Art
Jenkins, Katherine Ruth
(Sparta, IL)
Junior, History
Jenkins, Kevin D
(Pensacola, FL)
Junior, Health Care Management
Jenkins, Kyle McLean
(Litchfield, IL)
Sophomore, Pre-Major
Jenkins, Michelle Lynn
(Elizabethtown, IL)
Senior, Special Education
Jenkins, Nichole
(Jacksonville, FL)
Freshman, Workforce Education and Development
Jenkins, Roger, Jr
(Chicago, IL)
Freshman, Pre-Major, Special Admissions
Jenkins, Ryan Daniel
(Washington, IL)
Senior, Cinema and Photography
Jenkins, Yahree
(Dolton, IL)
Freshman, Pre-Major
Jennings, Antoine Antonio
(Broadview, IL)
Freshman, Pre-Major, Special Admissions
Jennings, Breanna Marie
(Freeburg, IL)
Senior, Special Education
Jennings, Candace Lauren
(Chicago, IL)
Senior, University Studies
Jennings, James Marshall
(Skokie, IL)
Senior, Electronic Systems Technologies
Jennings, Kaelin Jo
(Mt Vernon, IL)
Senior, Social Work
Jennings, Michael A
(Herrin, IL)
Junior, Management
Jennings, Nicholas Ray
(Beecher City, IL)
Freshman, Civil Engineering
Jennings-Hill, Stacilyn
(Carbondale, IL)
Junior, Psychology
Jensen, Karen K
(Hoffman Est, IL)
Junior, Zoology
Jensen, Tricia Leigh
(Marion, IL)
Junior, Anthropology
Jeong, Jikyoung
(Carbondale, IL)
Senior, Economics

Jeralds, Amber Nicole
(Herrin, IL)
Senior, History, Political Science
Jeralds, Shannon B
(Carbondale, IL)
Senior, Early Childhood Education
Jerkins, Kristen Kay
(Benton, IL)
Senior, Early Childhood Education
Jerome, Belinda Minouche
(Chicago, IL)
Junior, Psychology
Volleyball, Dodge ball, Driving, Clubing, Web Surfing, Writing Poetry,
Jerousek, Carolyn Marie
(Lindenhurst, IL)
Senior, Elementary Education
Jerousek, Jason Stanley
(Chicago, IL)
Senior, Finance
Jerrell, Eric D
(Anna, IL)
Senior, Elementary Education
Jerrell, Randall Allen
(Sullivan, IL)
Sophomore, Mining Engineering
Jerrels, Travis Joseph
(Harrisburg, IL)
Senior, Civil Engineering
Jervis, Peter R
Senior, Workforce Education and Development
Jess, Penni Michelle
(Buffalo Grove, IL)
Senior, Speech Communication
Jesse, Bradley A
(Decatur, IL)
Junior, Speech Communication
Jessen, Christin Louise
(Bolingbrook, IL)
Sophomore, Food and Nutrition
Jesso, Jill F
(Pittsburgh, PA)
Sophomore, Health Care Management
Jett, Jenetta
(Darlington, SC)
Senior, Workforce Education and Development
Jewell, Travis E
(Effingham, IL)
Senior, Automotive Technology
Jhang, Floria M
(Hoffman Est, IL)
Junior, Design
Jibreel, Rami M
(Carbondale, IL)
Senior, Mechanical Engineering
Jiles, Angela D
Sophomore, Biological Sciences
Jimenez, Cirenio, Jr
(Chicago, IL)
Sophomore, Civil Engineering
Jimenez, Ricardo
(Stickney, IL)
Senior, Accounting
Jiminez, Gregory Scott
(Pomona, CA)
Junior, Aviation Management
Jirari, Loutfi
(Royalton, IL)
Senior, Zoology
Jiter, Whitney Charles
(Shelbyville, IL)
Sophomore, Forestry
Jobe, Lars Craig
(Carterville, IL)
Senior, Dental Technology
Jochum, Nathan S
(Mt Vernon, IL)
Sophomore, Art
Johannes, Amy T
(Oak Lawn, IL)
Sophomore, Zoology
Johanning, Nathan R
(Greenup, IL)
Junior, Plant and Soil Science
John, Tamika Renee
(Hanover Park, IL)
Freshman, Pre-Nursing, Pre-Professional
Johndro, Kimberly D
(Chula Vista, CA)
Junior, Workforce Education and Development
Johns, Cassie Jo
(Goreville, IL)
Junior, Elementary Education

Johns, Ryan Leland
(Charleston, IL)
Freshman, Computer Engineering
Johnson, Abbigail C
(Pewaukee, WI)
Junior, Biological Sciences
Johnson, Adam Webster
(Bonnie, IL)
Senior, Physical Therapist Assistant
Johnson, Alicia M
(Alton, IL)
Sophomore, Physiology
Johnson, Allen M
(Nashville, IL)
Freshman, Electrical Engineering
Johnson, Amanda C
(Chicago, IL)
Junior, Management
Johnson, Amanda Marie
(Stonefort, IL)
Senior, Physical Therapist Assistant
Johnson, Andrea Jean
(Elburn, IL)
Senior, Special Education
Johnson, Andrew Edgar
(Wrightstown, NJ)
Senior, Workforce Education and Development
Johnson, Ann M
(Johnston City, IL)
Senior, Psychology
Johnson, Anthony Devel, Jr
(Hanover Park, IL)
Freshman, English
Johnson, Ashlee Kristine
(El Paso, IL)
Freshman, Psychology
Johnson, Barbara E
(Middleburg, FL)
Junior, Workforce Education and Development
Johnson, Ben Alexander
(Zion, IL)
Senior, Mechanical Engineering
Johnson, Blare Andrew
(Richton Park, IL)
Sophomore, Administration of Justice
Johnson, Brodrick Allen
(Evanston, IL)
Freshman, Undeclared
Johnson, Brooke Nicole
(Watseka, IL)
Sophomore, Dental Hygiene
Johnson, Bryan Michael
(Dixon, IL)
Freshman, Electrical Engineering
Johnson, Caleb Edward
(Farmington, IL)
Junior, Civil Engineering
Johnson, Candice Latrice
(Chicago, IL)
Freshman, Pre-Major, Special Admissions
Johnson, Catherine F
(Carbondale, IL)
Senior, Education, Undecided
Johnson, Cedric Leon
(Beltsville, MD)
Junior, Health Care Management
Johnson, Cherri Shamia
(Carbondale, IL)
Freshman, Liberal Arts, Undecided
Johnson, Christopher James
(Mokena, IL)
Sophomore, Radio-Television
Johnson, Christopher W
(Manteno, IL)
Junior, Mechanical Engineering
Johnson, Cindy J
(Carbondale, IL)
Senior, Art
Johnson, Clarise Lynette
(Willingboro, NJ)
Senior, Workforce Education and Development
Johnson, Claudette M
(Spokane, WA)
Freshman, Workforce Education and Development
Johnson, Clayton Ricky
(Miami, FL)
Freshman, Pre-Major
Johnson, Cleveland Edward
(Chicago, IL)
Freshman, Pre-Major, Special Admissions
Johnson, Crystal Dawn
(DuQuoin, IL)
Senior, Early Childhood Education

Johnson, Curtis Brandon
(Westchester, IL)
Junior, Speech Communication
Johnson, D Silas
(Herrin, IL)
Senior, Physical Education
Johnson, Damon L
(Coronado, CA)
Freshman, Workforce Education and Development
Johnson, Daniel Brian
(Bridgeview, IL)
Junior, Fire Science Management
Johnson, Daniel E
(APG, MD)
Senior, Industrial Technology
Johnson, Darryll L. Lopez
(Syracuse, NY)
Senior, Workforce Education and Development
Sports, Reading, Traveling, Cooking, Arts, Music, Movies
Johnson, David Allen
(Oak Lawn, IL)
Freshman, Elementary Education
Johnson, Dayton
(Carbondale, IL)
Senior, Radio-Television
Johnson, Deon
(Chicago, IL)
Senior, Management
Johnson, Derek S
(Glenview, IL)
Junior, Radio-Television
Johnson, Donnell R
(Cahokia, IL)
Freshman, Pre-Major, Special Admissions
Johnson, Dreyon Z
(Springfield, IL)
Sophomore, Art
Johnson, Edward D
(Hinsdale, IL)
Junior, Business Economics
Johnson, Elizabeth Elaine
(Morris, IL)
Junior, Psychology
Johnson, Elizabeth Marie
(Robinson, IL)
Senior, Special Education
Johnson, Emory
(Carbondale, IL)
Junior, Journalism
Johnson, Enjoli J
(Carbondale, IL)
Senior, Dental Hygiene
Johnson, Eric Eugene
(Cincinnati, OH)
Senior, Plant Biology
Johnson, Eric S
(Decatur, IL)
Sophomore, Pre-Medicine
Johnson, Erica Christine
(E. Greenwich, RI)
Senior, Radio-Television
Johnson, Erica M
(Manteno, IL)
Junior, Psychology
Johnson, Felicia Marie
(Chicago, IL)
Sophomore, Pre-Major
Johnson, Frank
(Wabasso, FL)
Senior, Health Education
Johnson, Gene Edgar
(Herrin, IL)
Freshman, Administration of Justice
Johnson, Henri Etta
(Jacksonville, FL)
Senior, Workforce Education and Development
Johnson, Jackelyn Loretta
(Nokomis, IL)
Senior, Social Work
Johnson, Jackie Arrington
(Chicago, IL)
Freshman, Pre-Major, Special Admissions
Johnson, Jackie Don
(Great Lakes, IL)
Senior, Workforce Education and Development
Johnson, Jackie Marie
(Coal City, IL)
Junior, Recreation

Johnson, Jacob L, Jr.
(Hephzibah, GA)
Senior, Electronic Systems Technologies
Mentoring & Community Work, Bowling, Racquetball
Johnson, James H
(Mattoon, IL)
Senior, Radio-Television
Johnson, Jamie Rae
(Nashville, IL)
Senior, Civil Engineering
Johnson, Jennifer Diane
(Beecher, IL)
Freshman, Zoology
Johnson, Jennifer Lauren
(Bloomington, IL)
Freshman, Pre-Major
Johnson, Jennifer Lea
(Ina, IL)
Junior, Physical Education
Johnson, Jeremiah Luke
(Windsor, IL)
Junior, Agriculture, General
Johnson, Jeremy Keith
(Lincoln, IL)
Senior, Civil Engineering
Sigma Pi Fraternity
Johnson, Jerry Daniel
(Robbins, IL)
Sophomore, Art
Johnson, Jessica Amy
(Elburn, IL)
Sophomore, Pre-Major
Johnson, Jessica Denise
(Metropolis, IL)
Junior, Communication Disorders & Sciences
Johnson, Jessica R
(Anna, IL)
Junior, English
Johnson, Jessica Ruth
(Palatine, IL)
Senior, Special Education
Johnson, Jill Rosalie
(Danville, IL)
Sophomore, Zoology
Johnson, Jonathan K
(Elk Grv Vlg, IL)
Freshman, Aviation Flight
Johnson, Jordan Reid
(Chicago, IL)
Junior, Elementary Education
Johnson, Jordan Tyler
(Chillicothe, IL)
Junior, Political Science
Johnson, Joshua Dane
(Canton, IL)
Senior, Management
Johnson, Joshua R
(Marissa, IL)
Senior, Elementary Education
Johnson, Julian Mark
(Chicago, IL)
Freshman, Pre-Major, Special Admissions
Johnson, Kandyia Christine
(Carbondale, IL)
Junior, Health Care Management
Johnson, Karen Denise
(Jacksonville, FL)
Senior, Workforce Education and Development
Johnson, Karma Rachelle
(Murphysboro, IL)
Junior, Early Childhood Education
Johnson, Kasey Suzanne
(Litchfield, IL)
Sophomore, Fashion Design and Merchandising
Johnson, Katherine Elizabeth
(Effingham, IL)
Senior, Dental Hygiene
Johnson, Kendall David
(Marion, IL)
Senior, Special Education
Johnson, Kennard Earl
(Calumet Park, IL)
Freshman, Pre-Major, Special Admissions
Johnson, Kenyon Ajul
(Springfield, IL)
Sophomore, Management
Johnson, Kimberly Diane
(St Charles, IL)
Senior, Early Childhood Education
Johnson, Kimberly Jean
(Glen Ellyn, IL)
Sophomore, Cinema and Photography

Johnson, Kurtis Ryan
(Greenville, IL)
Junior, Agriculture, General
Johnson, Kyle Elder
(Springfield, IL)
Junior, Geography
Johnson, Lanie Louise
(Coal City, IL)
Sophomore, Interior Design
Johnson, Leah Marie
(Murphysboro, IL)
Junior, Special Education
Johnson, Lenice Ruth
(Chicago, IL)
Sophomore, Rehabilitation Services
Johnson, Lily Jane
(Shawneetown, IL)
Senior, Special Education
Johnson, Logan J
(Cobden, IL)
Senior, Information Systems Technologies
Johnson, Lori Marie
(Royalton, IL)
Senior, Management
Johnson, Lyndsey Michelle
(Lawrenceville, IL)
Senior, Health Care Management
Johnson, Mallory Jeanne
(Crystal Lake, IL)
Sophomore, Art
Johnson, Mallory Kristina
(Libertyville, IL)
Freshman, Business, Undecided
Johnson, Marcus Lee
(Pensacola, FL)
Senior, Health Care Management
Johnson, Mark Patrick
(Midlothian, IL)
Senior, Cinema and Photography
Johnson, Meagan A
(Aurora, IL)
Freshman, Pre-Major, Special Admissions
Johnson, Meghan Patricia
(Arlington Hts, IL)
Freshman, Philosophy
Johnson, Michael Craig
(Clayton, MO)
Junior, Automotive Technology
Johnson, Michael Jeffrey
(Groton, CT)
Sophomore, Workforce Education and Development
Johnson, Myles Andrew
(Auburn, IL)
Sophomore, Science, Undecided
Johnson, Nathan Bryan
Sophomore, Finance
Johnson, Nicole Allison
(Carterville, IL)
Senior, Physician Assistant
Johnson, Omari A
(Riverdale, IL)
Senior, Industrial Technology
Johnson, Patrice A
(Chicago, IL)
Freshman, Pre-Major, Special Admissions
Johnson, Ralph Lee
(Chula Vista, CA)
Senior, Workforce Education and Development
Johnson, Reginald Eugene
(Crete, IL)
Freshman, Administration of Justice
Johnson, Renault Bernard
(Crete, IL)
Junior, Pre-Major
Johnson, Robert Edward, Jr
(Centralia, IL)
Freshman, Microbiology
Johnson, Robert G
(Belvidere, IL)
Senior, Radio-Television
Johnson, Roy Ezell, III
(Jacksonville, NC)
Sophomore, Aviation Management
Johnson, Ryan Jacob
(Lexington, IL)
Sophomore, Automotive Technology
Johnson, Samuel Alexander
(Great Lakes, IL)
Junior, Health Care Management
Johnson, Scott Garrett
(Geneva, IL)
Senior, Marketing

Johnson, Seth E
(Carbondale, IL)
Senior, Psychology
Johnson, Sheena G
(Milwaukee, WI)
Senior, Finance
Johnson, Sherry Lynn
(Energy, IL)
Junior, Elementary Education
Johnson, Stephen E
(Carbondale, IL)
Senior, English
Johnson, Steven A
(Carbondale, IL)
Senior, Advanced Technical Studies
Johnson, Steven Michael, Jr
(Peoria, IL)
Sophomore, Business, Undecided
Johnson, Summer Lynn
(Enfield, IL)
Senior, Communication Disorders & Sciences
Johnson, Sydney Janelle
(Chicago, IL)
Sophomore, Pre-Major
Johnson, Talecia Lavette
(Memphis, TN)
Junior, Health Care Management
Johnson, Tara Dawn
(Herrin, IL)
Senior, Art
Johnson, Tatianna Pleshette
(Chicago, IL)
Sophomore, Psychology
Johnson, Tazhia Nicole
(Carbondale, IL)
Freshman, Pre-Major
Johnson, Teqeira K
(Chicago, IL)
Sophomore, Administration of Justice
Johnson, Theodore Phillip, II
(Quincy, IL)
Senior, Radiologic Sciences
Johnson, Timothy Mark
(Mt Vernon, IL)
Senior, Journalism
Johnson, Todd A
(Beach Park, IL)
Sophomore, Electronic Systems Technologies
Johnson, Ty William
(Galesburg, IL)
Sophomore, Pre-Law
Johnson, Tyler Ray
Senior, Marketing
Johnson, Vanessa Lynn
(Carterville, IL)
Junior, English
Johnson, Wayne E
(Danville, IL)
Senior, Industrial Technology
Johnson, William Jamaal
(Evanston, IL)
Freshman, Business, Undecided
Johnson, Willie E
(Waldorf, MD)
Senior, Industrial Technology
Johnston, Darren Walter
(Millstadt, IL)
Sophomore, Pre-Major
Johnston, Kirk Brian
(Bloomington, IL)
Junior, Interior Design
Johnston, Mary Kathryn
(Golconda, IL)
Senior, University Studies
Johnston, Melissa Ann
(Washington, IL)
Junior, Elementary Education
Johnston, Mitchell J
(University Pk, IL)
Junior, Pre-Major
Johnston, Nancy Ann
(Wilmington, IL)
Junior, Paralegal Studies for Legal Assistants
Johnston, Stacey Kathleen
(Belvidere, IL)
Senior, Architectural Studies
Joiner, Delana E
(W Chicago, IL)
Sophomore, Finance
Joiner, Joshua T
(Jonesboro, IL)
Senior, Radio-Television

Joiner, Tarah Krystine
(Orland Pk, IL)
Freshman, Pre-Pharmacy
Joiner, Trevor Edward
(W Frankfort, IL)
Senior, Industrial Technology
Jointer, Keyuana Nicole
(Chicago, IL)
Sophomore, Journalism
Jokerst, Kira Nicole
(Hamilton, IL)
Senior, Administration of Justice
Jolcover, Joshua Matthew
(Glenview, IL)
Freshman, Cinema and Photography
Jolly, Sara Beth
(Charleston, IL)
Senior, Music
Jones, Aaron Oschea
(Chicago, IL)
Freshman, Zoology
Jones, Abbey Renee
(Stewardson, IL)
Junior, Architectural Studies
Jones, Adam David
(Staunton, IL)
Sophomore, Zoology
Jones, Aisha V
(Augusta, GA)
Senior, Health Care Management
Jones, Alesia Diane
(Murphysboro, IL)
Sophomore, Elementary Education
Jones, Amandra Deon
(Washington Pk, IL)
Senior, Workforce Education and Development
Jones, Ashley Brooke
(Oswego, IL)
Freshman, Biological Sciences
Jones, Ashley Knecole
(Granite City, IL)
Junior, Elementary Education
Jones, Ashley Nicole
(Anna, IL)
Freshman, Elementary Education
Jones, Brandi Michelle
(Chicago, IL)
Senior, Radio-Television, Advertising
Daily Egyptian/Pulse, National Association Of Black Journalists
Jones, Brandon J
(Carbondale, IL)
Junior, History
Jones, Brandon M
(Chicago, IL)
Freshman, Pre-Major, Special Admissions
Jones, Brian K
(Raleigh, IL)
Senior, Food and Nutrition
Jones, Carl August
(Ellery, IL)
Freshman, Automotive Technology
College Republicans, Residence Hall Association
Jones, Carl L, Jr
(Glendale, AZ)
Senior, Liberal Arts, Undecided
Jones, Casandra Elizabeth
(Shelbyville, IL)
Freshman, Zoology
Jones, Catherine S
(Altaloma, CA)
Junior, Workforce Education and Development
Jones, Chanita Renee
(South Holland, IL)
Freshman, Special Education
Jones, Charles Walter
(McLeansboro, IL)
Senior, Mechanical Engineering
Jones, Charlette
(Memphis, TN)
Senior, Health Care Management
Jones, Christopher Nathaniel
(Carbondale, IL)
Freshman, Administration of Justice
Jones, Chunece LeVina
(Riverdale, IL)
Senior, Administration of Justice
Jones, Ciara Nicole
(St Louis, MO)
Freshman, Pre-Major
Jones, Clarise Renee
Sophomore, Pre-Major

Jones, Crystal Latoya
Senior, Mortuary Science and Funeral Service
Jones, Dadra Evette
(Jacksonville, NC)
Senior, Health Care Management
Jones, Danette
(Salem, IL)
Senior, Elementary Education
Jones, Daphne Latrice
(Carbondale, IL)
Senior, Pre-Major
Jones, Darlene R
(Waukegan, IL)
Freshman, Workforce Education and Development
Jones, Deonta Torano
(Orange Pk, FL)
Sophomore, Health Care Management
Jones, Dorian L
(Chicago, IL)
Senior, Electronic Systems Technologies
Jones, Ellis
(Memphis, TN)
Senior, Industrial Technology
Jones, Fred Casey
(Marion, IL)
Senior, Zoology
Jones, Gregory Michael
(Melrose Pk, IL)
Senior, Mechanical Engineering
Jones, Harry Thomas
(Warwick, RI)
Senior, Workforce Education and Development
Jones, Heather Michelle
(Maryville, TN)
Sophomore, Music
Jones, Herbert Henry
(Kankakee, IL)
Junior, Anthropology
Jones, Ian B
(Alsip, IL)
Senior, Management
Jones, James Bradley
(Catlin, IL)
Senior, Plant and Soil Science
Jones, Jamie Renee
(Mulkeytown, IL)
Sophomore, Early Childhood
Jones, Jamila Raanee
(Chicago, IL)
Sophomore, Journalism
Jones, Jared M
(Effingham, IL)
Senior, Automotive Technology
Jones, Jarrod Burton
(Ridgway, IL)
Senior, English
Jones, Jeffrey L
(Detroit, MI)
Junior, Recreation
Jones, Jeffrey Robert
(Rockford, IL)
Sophomore, Radio-Television
Jones, Jennifer A
(Villa Grove, IL)
Senior, English
Jones, Jennifer Ann
(Buncombe, IL)
Senior, Biological Sciences
Jones, Jennifer L
(Trenton, IL)
Senior, Agriculture, General
Jones, Jeremy T
(Chicago, IL)
Junior, Marketing
Jones, Jeremy Thomas
(Middleburg, FL)
Freshman, Workforce Education and Development
Jones, Jerry Wayne
(Mt Vernon, IL)
Junior, Workforce Education and Development
Jones, John Emil
(Carbondale, IL)
Senior, Pre-Major
Jones, John Ryan
(Johnston City, IL)
Freshman, Mechanical Engineering
Jones, Joshua C
(Virden, IL)
Senior, Management
Jones, Justin D
(Flora, IL)
Senior, Physical Education

Jones, Katherine Michelle
(Mt Zion, IL)
Sophomore, Radiologic Sciences
Jones, Kenan Ajani
(Carbondale, IL)
Junior, Journalism
Jones, Kendra Lee
(Thompsonville, IL)
Junior, Social Work
Jones, Kerri M
(Matthews, MO)
Sophomore, Physical Education
Jones, Kevin Maurice
(Travis, CA)
Senior, Industrial Technology
Jones, Larry Gale, Jr
(Hartsburg, IL)
Senior, Administration of Justice
Jones, Latoya A
(E St Louis, IL)
Sophomore, Journalism
Jones, Latoya Lanese
(Hillside, IL)
Senior, Theater
Jones, Lenzy Tyrese
(Chicago, IL)
Freshman, Physics
Jones, Marcus E
(Chicago, IL)
Sophomore, Pre-Major
Jones, Maria
(Carbondale, IL)
Junior, Art
Jones, Marlon G
(Chicago, IL)
Senior, Art
Jones, Matthew C
(Mulkeytown, IL)
Freshman, Civil Engineering
Jones, Maurice Osborne
(San Diego, CA)
Sophomore, Workforce Education and Development
Jones, Melanie Sue
(Auburn, IL)
Freshman, Cinema and Photography
Jones, Micah James
(Kankakee, IL)
Freshman, Theater
Jones, Michael Bradley
(Springfield, IL)
Junior, Art
Jones, Neil S
(Hephzibah, GA)
Junior, Electronic Systems Technologies
Jones, Nicholas Antoine
(Chicago, IL)
Freshman, Pre-Major, Special Admissions
Jones, Nicholas L
(Chicago, IL)
Sophomore, Social Work
Jones, Nicole Brooke
(Carbondale, IL)
Senior, Elementary Education
Jones, Nicole Marie
(Murphysboro, IL)
Junior, Elementary Education
Jones, Peter
(Moline, IL)
Freshman, Pre-Major, Special Admissions
Jones, Phillip Rashed
(Harvey, IL)
Freshman, Pre-Major, Special Admissions
Jones, Quiana Auntrae
(Chicago, IL)
Sophomore, Pre-Major
Jones, Rayzhaun B
(Chicago, IL)
Freshman, Electrical Engineering
Jones, Rebecca Lee
(Carbondale, IL)
Junior, Marketing
Jones, Rechelle D
(Lake City, SC)
Freshman, Workforce Education and Development
Jones, Ryan Thomas
(Sherman, IL)
Sophomore, Pre-Medicine
Jones, Sabrina Marie
(Jacksonville, NC)
Junior, Electronic Systems Technologies

Jones, Sade Shamari
(Cntry Clb Hls, IL)
Freshman, Journalism
Jones, Samantha Nichole
(Marion, IL)
Junior, Dental Hygiene
Jones, Sara Nicole
(Broadlands, IL)
Freshman, Pre-Major
Jones, Sarah D
(Goreville, IL)
Senior, Biological Sciences
Jones, Sean C
(Carbondale, IL)
Senior, Physics
Jones, Shad Harris
(Alpine, CA)
Senior, Workforce Education and Development
United States Air Force, Staff Sergeant
Jones, Shannon Laverne
(Carbondale, IL)
Junior, Radio-Television
Jones, Shawn A
(Long Beach, CA)
Senior, Advanced Technical Studies
Jones, Sherry D
(Bluford, IL)
Senior, Workforce Education and Development
Jones, Steven Troy
(Jacksonville, FL)
Sophomore, Electronic Systems Technologies
Jones, Terrell L
(Chicago, IL)
Senior, Marketing
Jones, Thermajean
(Univ City, TX)
Senior, Health Care Management
Jones, Timothy Brian
(Christopher, IL)
Senior, Elementary Education
Jones, Timothy James
(Aurora, IL)
Sophomore, Cinema and Photography
Jones, Wesley Philip
(Winters, CA)
Freshman, Industrial Technology
Jones, Willie P
(Chicago, IL)
Freshman, Pre-Major
Jones, Zachary Andrew
(Murphysboro, IL)
Senior, Business, Undecided
Jones, Zahn Eric
(Va Beach, VA)
Junior, Workforce Education and Development
Jones Sanders, Vivian Ann
(Augusta, GA)
Senior, Health Care Management
Joneson, Aren J
(Oak Park, IL)
Sophomore, Liberal Arts, Undecided
Jonnassen, Robin Shawnta
(Benton, IL)
Senior, Elementary Education
Joplin, Jeremy M
(Benton, IL)
Senior, Information Systems Technologies
Jordan, Aquinta S
(Crestview, FL)
Junior, Health Care Management
Jordan, George Corbett
(Jacksonville, NC)
Sophomore, Electronic Systems Technologies
Jordan, Gregg D
(Gulf Breeze, FL)
Junior, Workforce Education and Development
Jordan, Jamarquis Undrea
(Tyler, TX)
Senior, University Studies
Jordan, James Ronald, Jr.
(Collins, MS)
Senior, Information Systems Technologies
Jordan, Joann Marie
(Carterville, IL)
Senior, Plant and Soil Science
Jordan, Joi Michele
(Harvey, IL)
Junior, English
Jordan, Jovan-Paris Mary
(Markham, IL)
Freshman, Undeclared

Jordan, Justin Lamar
(Joliet, IL)
Freshman, Pre-Major
Jordan, Katherine Lynn
(Fenton, MO)
Senior, Mathematics
Jordan, Kevin Edward
(Lake Forest, IL)
Junior, Cinema and Photography
Jordan, Leslie Lema
(Chicago, IL)
Freshman, Pre-Major, Special Admissions
Jordan, Mitchell Allen
(Jacksonville, FL)
Freshman, Workforce Education and Development
Jordan, Patrick Thomas
(Germantown, TN)
Sophomore, Pre-Major
Jordan, Penni Marie
(Hampstead, NC)
Senior, Health Care Management
Jordan, Rachel M
(Herrin, IL)
Sophomore, Social Work
Jordan, Timmy
(Chesapeake, VA)
Sophomore, Workforce Education and Development
Jordan, Troy Del
(W Frankfort, IL)
Junior, Applied Sciences, Undecided
Joseph, Carlene Adassa
(Germantown, MD)
Senior, Health Care Management
Joseph, John Peter
(Carbondale, IL)
Junior, Architectural Studies
Joseph, Jonathan Andrew
(Riverwoods, IL)
Freshman, Aviation Flight
Josephsen, Peter Soren
(Lake Forest, IL)
Junior, Art
Joshua, Gary C
(Cherry Point, NC)
Junior, Electronic Systems Technologies
Joslyn, Jason J
(Carbondale, IL)
Senior, Management
Jostes, Nicole Marie
(Macon, IL)
Freshman, Art
Jouett, David
(Jerseyville, IL)
Junior, Architectural Studies
Joyce, Christopher Wayne
(Murphysboro, IL)
Junior, Industrial Technology
Joyce, Sarah K
(Glen Carbon, IL)
Senior, Radio-Television
Joyner, Marquez A
(Riverdale, IL)
Sophomore, Electronic Systems Technologies
Joyner, Rachel D
(Shawneetown, IL)
Senior, Art
Juarez, Antonio Estevan
(Rockdale, TX)
Sophomore, Workforce Education and Development
Woodworking, Carnival Glass Collecting, Traveling
Juarez, Nathan M
(Fairchild AFB, WA)
Freshman, Workforce Education and Development
Juarez de Gamez, Rosario
(Hacienda Hgts, CA)
Senior, Aviation Management
Judd, Angela Marie
(Hurst, IL)
Senior, Elementary Education
Judd, Nathan Leon
(Clinton, IL)
Sophomore, Physical Education
Judge, Nicholas David
(Olney, IL)
Senior, Engineering Technology
Judkins, Amanda Leigh
(Dongola, IL)
Sophomore, Psychology

Judy, Kristen Rae
(Dale, IN)
Senior, Psychology
Youth Counseling, Child Psychology, Marching Salukis, Saluki Pep Band, Sigma Alpha Iota Fraternity For Women
Juen, Mark Alan
(Belleville, IL)
Freshman, Aviation Flight
Juhl, Rheannon Virginia
(Lockport, IL)
Sophomore, Cinema and Photography
Julian, Erin Yvonne
(Carbondale, IL)
Junior, Cinema and Photography
Jumper, Travis N
(Bethalto, IL)
Junior, Agriculture, General
Juncker, Brian Daniel
(Smithton, IL)
Sophomore, Civil Engineering
Jung, Deborah O
(Anna, IL)
Senior, Food and Nutrition
Jung, Joowoon
(Carbondale, IL)
Junior, Radio-Television, Speech Communication
Jung, Paul Jaesung
(Streamwood, IL)
Senior, Aviation Flight
Junge, John P
(Sparta, IL)
Senior, Philosophy
Jungiewicz, David Robert
(New Lenox, IL)
Sophomore, Science, Undecided
Jurcevic, Kristina
(Burbank, IL)
Senior, Music
Jurgens, Andrew Glen
(Arthur, IL)
Junior, Plant and Soil Science
Jurgensmeier, Brian Matthew
(Marion, IL)
Sophomore, Physical Education
Jurkowska, Emilia Michalina
(Chicago, IL)
Freshman, Art
Justice, Ansley Evan
(Carbondale, IL)
Junior, Rehabilitation Services
Justice, Lora A
(Carbondale, IL)
Senior, Cinema and Photography
Justice, William Carlyle
(Cordova, TN)
Junior, Management
Justiniano, Julianne Marie
(Richlands, NC)
Junior, Health Care Management
Kaan, Dennis Michael, Jr
(Murphysboro, IL)
Senior, Radio-Television
Kaare, Carole M
(Olney, IL)
Junior, Mathematics
Kabat, Jennifer L
(Carbondale, IL)
Senior, Management
Kabia, Zainab Bah
(Scott AFB, IL)
Junior, Workforce Education and Development
Kaczmarski, Jeff J
(Mt Carroll, IL)
Senior, Automotive Technology
Kaczorowski, Shannon
(Orland Park, IL)
Junior, Recreation
Kadich, Michael Vincent
(Frankfort, IL)
Senior, Radio-Television
Kadima, Dan
(Toronto, Canada, ON)
Freshman, Mechanical Engineering, Math
Soccer, Basketball
Kadima, Freddy K
(Toronto, Canada)
Senior, Management
Kadima, Olga
(Carbondale, IL)
Sophomore, Finance

Kadlec, Michael E
(Wauconda, IL)
Freshman, Pre-Major
Kaelin, James A
(Chula Vista, CA)
Junior, Workforce Education and Development
Kagel, Jared Christopher
(Bloomington, IL)
Junior, Radio-Television
Kahanic, Mary Margaret
(Wildwood, IL)
Senior, Elementary Education
Kahl, Charles Richard Emmett
(Thompsonville, IL)
Junior, Aviation Technologies
Kahl, Joseph James
(Carbondale, IL)
Junior, Mechanical Engineering
Kahn, Brandon M
(Gales Ferry, CT)
Junior, Workforce Education and Development
Kahre, Vickie Lea
(Chester, IL)
Senior, Information Systems Technologies
Kahrhoff, Jaclyn R
(Woodlawn, IL)
Senior, Animal Science
Kaid, Holly Elizabeth
(Mount Carmel, IL)
Senior, Early Childhood Education
Kaider, Kristin E
(Chicago, IL)
Senior, Speech Communication
Kaiser, Benjamin Robert
(Troy, IL)
Freshman, History
Kaiser, Jennifer
(Warrenville, IL)
Sophomore, Art
Kaiser, Sara
(Warrenville, IL)
Sophomore, Pre-Major
Kakinuma, Yusuke
(Carbondale, IL)
Junior, Speech Communication
Kalbfleisch, Benjamin Michael
(Waterloo, IL)
Sophomore, Art
Kaleta, Megan F
(St Charles, IL)
Senior, Rehabilitation Services
Kalinich, Ashley Arlene
(Naperville, IL)
Sophomore, History
Kalinowski, Ryan Patrick
(Chapin, SC)
Freshman, Liberal Arts, Undecided
Kallberg, Katherine Marie
(Cary, IL)
Freshman, Pre-Major, Special Admissions
Kallman, Jacob Thomas
(Carbondale, IL)
Senior, Aviation Management
Kalous, Gene Phillip
(Eagle River, WI)
Senior, Radiologic Sciences, MRI/CT/CT
Racing, Hunting, Anything Outdoors, Wines
Kaman, Susan A
(Edwardsville, IL)
Senior, History
Kambayashi, Hiromasa
(Carbondale, IL)
Freshman, Pre-Major
Kaminsky, Jason F
(Lafayette, IN)
Sophomore, Political Science
Kamiss, Imran M
(Anaheim, CA)
Sophomore, Aviation Management
Kamiyama, Junichi
(Hokkaido, Japan)
Freshman, Pre-Major, Japan
Kammer, Kevin Mark
(Rialto, CA)
Senior, Workforce Education and Development
Kamper, Joseph Edward
(Palos Heights, IL)
Senior, Biological Sciences
Kamradt, Amanda Bridget
(Aurora, IL)
Senior, Zoology

Kanak, James A
(LaGrange, IL)
Senior, Psychology
Kanamori, Yukiko
(Carbondale, IL)
Sophomore, Cinema and Photography
Kanani, Joseph Juan
(Seattle, WA)
Junior, Workforce Education and Development
Kandel, Phillip S
(Williamsburg, VA)
Freshman, Workforce Education and Development
Kane, Charles Francis
(Oak Park, IL)
Freshman, Accounting
Kane, Lawrence Joseph
(Huntley, IL)
Senior, Fire Science Management
Kane, Michael Dean
(New Lenox, IL)
Freshman, Pre-Major, Special Admissions
Kane, Ryan P
(Glenview, IL)
Sophomore, Radio-Television
Kaneda, Makiko
Senior, Art
Kang, Gabrielle
(Carbondale, IL)
Senior, Political Science
Kania, Natasha Susan
(Pinckeyville, IL)
Freshman, Accounting
Kannan, Thyagarajan
(Glendale Hts, IL)
Junior, Management
Kantz, Melissa Lauren
(Gurnee, IL)
Freshman, Journalism
Kapitanek, Lindsey Therese
(Oak Forest, IL)
Freshman, Radio-Television
Kapocius, Phillip Andrew
(Streamwood, IL)
Junior, Electronic Systems Technologies
Kapost, John Luis
(Park Forest, IL)
Senior, Aviation Flight
Kapsa, Holly E
(Arlington Hts, IL)
Freshman, Architectural Studies
Karam, George Rabih
(Carbondale, IL)
Freshman, Electrical Engineering
Karasinski, Phillip
(Mt Prospect, IL)
Sophomore, Management
Karayiannis, Effrosini Anastasia
(Carbondale, IL)
Senior, Music
Karberg, Claire
(Grayslake, IL)
Freshman, Pre-Major
Karch, Kimberly Marie
(Charleston, IL)
Junior, Food and Nutrition
Karczewski, Megan
(Leroy, IL)
Junior, Psychology
Kardynalski, Nicole Marie
(Westmont, IL)
Sophomore, Marketing
Karei, Sammi
(DeSoto, IL)
Junior, Computer Engineering
Karim, Abdun-Noor
(Chicago, IL)
Senior, Health Care Management
Karimi E-Asl, Madjid
(Rockville, MD)
Freshman, Health Care Management
Karner, Adam Joseph
(Libertyville, IL)
Freshman, History
Karnes, Lemuel Francis
(Thompsonville, IL)
Senior, Forestry
Karoush, Mohammed A
(Carbondale, IL)
Senior, Engineering Technology
Karoutsos, Paris Micheal
(Naperville, IL)
Senior, Art

Karpf, John P
(Wheaton, IL)
Sophomore, Business Economics
Karr, Justin Michael
(Dunlap, IL)
Freshman, Pre-Major, Special Admissions
Karr, Shelby Rebeka
(Champaign, IL)
Sophomore, Pre-Nursing, Pre-Professional, Psychology
Karr, Sydney Nicole
(Champaign, IL)
Junior, Zoology
Karsbaek, Erik B
(Palatine, IL)
Sophomore, Computer Engineering
Karsten, Nicholas Ryan
(Niles, MI)
Sophomore, Journalism
Kartavov, Dmitriy S
(Deerfield, IL)
Freshman, Aviation Technologies
Kary, Shonnon
(Coulterville, IL)
Senior, Electronic Systems Technologies
Kary, Sybil Marie
(Coulterville, IL)
Senior, Art
Kasal, Deanna Renee
(Chillicothe, IL)
Sophomore, Management
Kasher, Alexander Jensen
(Bonfield, IL)
Sophomore, Pre-Major
Kaskie, Molly Ann
(Peoria, IL)
Freshman, Pre-Medicine
Kaspar, Joseph Matthew
(Coronado, CA)
Sophomore, Workforce Education and Development
Kasperski, Andrew John
(Spring Valley, IL)
Junior, Industrial Technology
Kastl, Austin D
(Effingham, IL)
Senior, English
Katayama, Glenn F
(Hoffman Est, IL)
Senior, Mortuary Science and Funeral Service
Katilius, Daniel Stanley
(Carterville, IL)
Junior, Pre-Medicine
Kato, Kiyotaka
(Carbondale, IL)
Senior, Management
Katricka, Kelly Rose
(Carbondale, IL)
Senior, Administration of Justice
Katskee, Aliya Jaffa
(Omaha, NE)
Freshman, Pre-Major, Special Admissions
Katt, Ryan Timothy
(Decatur, IL)
Sophomore, Pre-Major
Katz, Eric J
(Newport, NC)
Senior, Aviation Management
Katz, Rion Steven
(Willow Spgs, IL)
Freshman, Pre-Major, Project Achieve
Katz, Steven Jason
(Middleburg, FL)
Senior, Health Care Management
Katzenstein, Michael Nathan
(Naperville, IL)
Senior, Cinema and Photography
Kauffman, Joshua Todd
(Elwood, IL)
Junior, Speech Communication
Kauffman, Whit Micah
(Springfield, IL)
Sophomore, Pre-Major
Kaufman, Brandon DeSean
(Peoria, IL)
Freshman, Music
Kaufman, Nicholas Alan
(Dongola, IL)
Junior, Biological Sciences
Kaufman, Trevor L
(Morton, IL)
Sophomore, Cinema and Photography

Kauhl, Kendra Kay
(Marine, IL)
Junior, Health Education
Kaupanger-Swacker, Keefe Jon
(Columbia, MO)
Junior, English
Kavanaugh, John Patrick
(Lemont, IL)
Senior, Forestry
Kawakami, Kosuke
(Nasu Tochigi, Japan)
Freshman, Pre-Major, Japan
Kawasaki, Keane Hideo
(Cherry Pt, NC)
Sophomore, Electronic Systems Technologies
Kawauchi, Kazumi
(Carbondale, IL)
Senior, Food and Nutrition
Kayne, William C
(Carbondale, IL)
Senior, Pre-Major
Kayser, Marcus John
(Ringwood, IL)
Senior, Aviation Technologies
Kaziausras, Christine Marie
(Crystal Lake, IL)
Sophomore, Elementary Education
Kazmierczak, Jeffrey B
(Chicago, IL)
Sophomore, Spanish
Kea, DeJuan Allen
(Redford, MI)
Sophomore, Political Science
Keane, Kevin Patrick
(Des Plaines, IL)
Sophomore, Computer Engineering
Kear, Jamie Laura
(Bloomington, IL)
Senior, Biological Sciences
Keating, Joseph Lawrence
(McHenry, IL)
Senior, Radio-Television
Keck, Amy Lee
(Carbondale, IL)
Junior, Administration of Justice
Keck, Eric Brian
(Mt Vernon, IL)
Junior, Marketing
Kedzior, Andrew J
(Cary, IL)
Senior, Advanced Technical Studies
Kee, Andrew S
(Johnston City, IL)
Sophomore, Animal Science
Kee, Elizabeth G
(Johnston City, IL)
Senior, English
Keefe, Margaret Isabel
(Wilmette, IL)
Senior, Civil Engineering
Keehn, Caroline Anne
(Murphysboro, IL)
Freshman, Pre-Major
Keehn, Rachael Elizabeth
(Carterville, IL)
Senior, Paralegal Studies for Legal Assistants, History
Music, Politics, Family
Keelen, Natalie Sue
(Belvidere, IL)
Senior, Elementary Education
Keeley, Jacob Adam
(West Chicago, IL)
Freshman, Pre-Major
Keeley, Louis Lawrence
(Chicago, IL)
Freshman, Zoology
Keen, Randy Gale
(Keenes, IL)
Senior, Linguistics
Keen, Sean Patrick
(Robinson, IL)
Sophomore, Pre-Major
Keene, Royal Douglas
(Carbondale, IL)
Senior, Computer Engineering
Keeney, Andrew Ryan
(Bloomington, IL)
Sophomore, Mechanical Engineering
Keep, William D
(Vernon Hills, IL)
Senior, Civil Engineering

Kegg, Christie Lynne
(Herrin, IL)
Senior, Biological Sciences
Kehoe, Timothy Joseph
(Wheaton, IL)
Sophomore, Aviation Flight
Keigley, Bryce Thomas
(Naperville, IL)
Junior, Radio-Television
Keim, Brad A
(Waterloo, IL)
Senior, Art
Keim, Lindsey Kay
(Waterloo, IL)
Senior, Political Science
Keime, Ryan
(Fairfield, IL)
Sophomore, Pre-Major
Keiner, James Eric
(Naperville, IL)
Freshman, Pre-Major, Project Achieve
Keith, Daniel Austin
(Benton, IL)
Junior, Mathematics
Keith, Grover J
(Midway Park, NC)
Junior, Electronic Systems Technologies
Keith, Jeremy Robert
(Pinckneyville, IL)
Senior, Liberal Arts, Undecided
Keith, Matthew Robert
(McHenry, IL)
Junior, Automotive Technology
Keith, Michael J
(Spanaway, WA)
Senior, Workforce Education and Development
Keith, Steven Phillip
(Decatur, IL)
Freshman, Sociology
Kelch, Kristen Renee
(Chillicothe, IL)
Sophomore, Plant and Soil Science
Keller, Bethany Denise
(Sparta, IL)
Sophomore, Education, Undecided
Keller, Jessica Lauren
(Kankakee, IL)
Senior, Art
Keller, Kayla Ann
(Tamaroa, IL)
Senior, Elementary Education
Keller, Lenore Marie
(Anna, IL)
Senior, Special Education
Keller, Lindsay Nicole
(Olney, IL)
Senior, Finance
Keller, Lindsey Marie
(Maryville, IL)
Freshman, Pre-Major
Keller, Mallery L
(Crystal Lake, IL)
Freshman, Chemistry
Keller, Matt Shaun
(Gurnee, IL)
Freshman, Pre-Major
Keller, Rachel Ann
(Tamaroa, IL)
Junior, Rehabilitation Services
Keller, Thomas William
(Oswego, IL)
Senior, Civil Engineering
Kellerman, Nolan R
(Pinckneyville, IL)
Senior, Social Studies
Kellerman, Scott Anthony
(DuQuoin, IL)
Senior, Administration of Justice
Kellerman, Shelby Lynn
(Pinckneyville, IL)
Freshman, Pre-Major
Kelley, Anthony D
(Peoria, IL)
Junior, Architectural Studies
Kelley, Charlie James
(Dallas, TX)
Sophomore, Workforce Education and Development
Working On Cars And Trucks
Kelley, James R
(Olmsted, IL)
Senior, Art

Kelley, Jason Richard
(Harrisburg, IL)
Senior, Biological Sciences
Kelley, Nicolas Aaron
(Paris, IL)
Sophomore, Marketing
Kelley, Shaunna Lynn
(Carbondale, IL)
Junior, Pre-Major
Kelley, Shayann E
(Mackinaw, IL)
Freshman, Journalism
Kellogg, Jenna Elizabeth
(Swansea, IL)
Freshman, Science, Undecided
Kellum, Kentina W
(Chicago, IL)
Sophomore, Political Science
Kelly, Andrew Raymond
(McLeansboro, IL)
Junior, Administration of Justice
Kelly, Brian James
(Palos Park, IL)
Freshman, Pre-Pharmacy
Kelly, Daniel Patrick
(Chicago, IL)
Senior, Political Science
Kelly, Greg A
(Sesser, IL)
Senior, Workforce Education and Development
Kelly, Jason Michael
(Tinley Park, IL)
Sophomore, Aviation Technologies
Kelly, Jennifer K
(Walnut, IL)
Sophomore, Pre-Major
Kelly, Keith Bryant
(Freeport, IL)
Freshman, Pre-Major
Kelly, Ryan T
(Bloomington, IL)
Senior, Social Work
Kelly, Sean P
(Oak Park, IL)
Freshman, Automotive Technology
Kelly, Spencer
(Falls Church, VA)
Senior, Civil Engineering
Kelly, Timothy Paul
(Summerville, SC)
Senior, Workforce Education and Development
Kelsey, Robert Bruce
(Edwardsville, IL)
Senior, Industrial Technology
Kelso, Kevin Timothy
(Montgomery, IL)
Freshman, Education, Undecided
Kelton, Jason Wayne
(Marion, IL)
Senior, Civil Engineering
Keltz, Tyler Jacob
(Paris, IL)
Freshman, Management
Kemmerling, Warren E
(Bonnie, IL)
Junior, Accounting
Kemmis, Rafe Andrew
(Geneseo, IL)
Senior, Computer Science
Kemnitz, Blake James
(St Charles, IL)
Junior, Zoology
Kemp, Corey Michael
(Chester, IL)
Freshman, Psychology
Kemp, Darin S
(Great Lakes, IL)
Senior, Electronic Systems Technologies
Kemp, Henry James
(Tampa, FL)
Sophomore, Workforce Education and Development, Business Management
Kemp, Jeremy Wade
(Woodlawn, IL)
Senior, Rehabilitation Services
Kemper, Laura Ruth
(Carbondale, IL)
Senior, Business Economics
Kemps, Alexander John
(Emmaus, PA)
Sophomore, Aviation Flight

Kendall, Reta D
(Macon, IL)
Junior, Social Work
Kendrick, Kathleen Delanie
(Makanda, IL)
Junior, Spanish
Kendrick, Torez Frecus
(Jacksonville, FL)
Freshman, Electronic Systems Technologies
Kennath, Jaclyn Danielle
(Geneva, IL)
Freshman, Finance
Kennealy, Stefanee Rae
(Mt Prospect, IL)
Senior, Fashion Design and Merchandising
Kennedy, Brian Scott
(Decatur, IL)
Junior, Recreation
Kennedy, Corey Nathaniel
(Mt Carmel, IL)
Senior, Computer Science
Kennedy, Jared Flynn
(Marion, IL)
Sophomore, Cinema and Photography
Kennedy, Jared R
(Springfield, IL)
Sophomore, Pre-Medicine
Kennedy, Jon Ryan
(Murphysboro, IL)
Junior, Design
Kennedy, Katy Lee
(Paris, IL)
Freshman, Journalism
Kennedy, Lauren Michelle
(Metropolis, IL)
Junior, Elementary Education
Kennedy, Melissa Jo
(Danville, IL)
Sophomore, Radiologic Sciences
Kennedy, Niya M
(Carbondale, IL)
Senior, English
Kennedy, Paul James
(Lk in the Hls, IL)
Senior, Cinema and Photography
Kennel, Landon Heath
(Arthur, IL)
Freshman, Agribusiness Economics
Alpha Gamma Rho Fraternity
Kennett, Justin Warren
(Ramsey, IL)
Sophomore, Pre-Major
Kenney, Mina C
(East St Louis, IL)
Junior, Education, Undecided
Kenney, Thomas Francis
(Lindenhurst, IL)
Sophomore, Radio-Television
Kenny, John McKenzie
(Mansfield, IL)
Senior, Marketing
Kenny, Natalie Marie
(Champaign, IL)
Senior, Journalism
Kenow, Leigh Ann
(Danville, IL)
Senior, Physical Education
Kensler, Jeremy M
(Belleville, IL)
Senior, Liberal Arts, Undecided
Kent, Chad William
(Chatham, IL)
Senior, Radio-Television
Kent, Justin Edward
(Arlington Heights, IL)
Junior, Journalism, Japanese
Japanese Table, English In Action, International Coffee Hour
Kent, Matthew Sean
(Park Forest, IL)
Junior, Journalism
Kent, Ryan Michael
(Centralia, IL)
Senior, Food and Nutrition
Kent, Tyler Ryan
(Mendota, IL)
Sophomore, Forestry
Kent, Xavier Latrell
(Chicago, IL)
Freshman, Pre-Major, Special Admissions
Kentor, Zachary Jason
(Crystal Lake, IL)
Junior, Automotive Technology

Kenyon, Brandon J
(Addison, IL)
Sophomore, Pre-Major
Keough, Nathan Paul
(Jacksonville, NC)
Sophomore, Electronic Systems Technologies
Kerivan, Evan William
(Granite City, IL)
Freshman, Physical Education
Kerkemeyer, Christine Ann
(Naperville, IL)
Senior, Interior Design
Kerl, Johnika Denise
(Carbondale, IL)
Senior, Social Work
Kerley, Brian E
(Makanda, IL)
Senior, Health Care Management
Kerley, Christopher Roy
(Benton, IL)
Junior, Information Systems Technologies
Kerley, Jaimi Dee
(Thompsonville, IL)
Senior, Elementary Education
Kerley, Joshua Tyler
(Murphysboro, IL)
Junior, Management
Kern, Erica Rachelle
(Dongola, IL)
Senior, Psychology
Kern, Marian Patricia
(W Frankfort, IL)
Freshman, Pre-Major, Special Admissions
Kern, Nikolaus J
(Godfrey, IL)
Junior, Food and Nutrition
Kernes, Andrew Timothy
(Bloomington, IL)
Sophomore, Pre-Medicine
Kerns, Audrey
(Chicago, IL)
Senior, Psychology
Member Of PSA
Kerns, Beth Anne
(Crystal Lake, IL)
Junior, Animal Science
Kerr, Keven Hugh-Thomas
(Rockford, IL)
Senior, Administration of Justice
Kerr, Louis Alan
(Marion, IL)
Senior, Special Education
Kerr, Nicholas Ryan
(Hornick, IA)
Junior, Agriculture, General
Kersbergen, Alan James
(Pollocsville, NC)
Junior, Aviation Management
Kershaw, Charles Robert
(Carbondale, IL)
Senior, English
Kerstein, Roget
(Marion, IL)
Senior, Social Work
Kesler, Michael Peter
(Wilmette, IL)
Freshman, Liberal Arts, Undecided
Kesler, Nathaniel Ray
(Colp, IL)
Sophomore, Administration of Justice
Kesler, Tiffany Lyn
(De Soto, IL)
Junior, Music
Keslinke, Daniel Herman
(Palatine, IL)
Junior, Management
Keslinke, Thomas W
(Des Plaines, IL)
Junior, Food and Nutrition
Kessler, Dirk L
(Shumway, IL)
Senior, Art
Kessler, Gregory A
(Hoyleton, IL)
Senior, Agribusiness Economics
Kessler, Trenten Adam
(Shumway, IL)
Junior, Pre-Physical Therapy
Kessler, Trenton Charles
(Somonauk, IL)
Freshman, Aviation Flight

Kester, Royal J, III
(Carbondale, IL)
Sophomore, Pre-Major
Ketcham, Patrick Joseph
(Farmington, IL)
Senior, Cinema and Photography
Kettelkamp, Zachary
(Springfield, IL)
Sophomore, Pre-Major
Kevil, Hayley E
(Winfield, IL)
Freshman, Pre-Major, Special Admissions
Kevles, Ross M
(Pensacola, FL)
Senior, Health Care Management
Kewley, Ashley Colleen
(Metropolis, IL)
Senior, Health Care Management
Key, Celena Jean
(Zeigler, IL)
Junior, History
Key, Silas, III
(Chicago, IL)
Sophomore, Radio-Television
Keys, Katie Ann
(Rochester, IL)
Sophomore, Applied Sciences, Undecided
Keyser, Leigh Ann
(Marion, IL)
Senior, University Studies
Khaja, Samiuddin
(Carbondale, IL)
Senior, Aviation Technologies
Khaladkar, Nicole Renee
(Orland Pk, IL)
Senior, Paralegal Studies for Legal Assistants
Khan, Zain A
(Carpentersvle, IL)
Freshman, Civil Engineering
Khan, Zoraize Ali
(Carbondale, IL)
Senior, Mathematics
Khoury, Nichole Marie
(Naperville, IL)
Sophomore, Pre-Major
Khugali, Elamin Mahmoud Elamin
(Carbondale, IL)
Junior, Engineering Technology
Kiannejad, Sherwin
(Carbondale, IL)
Senior, Physics
Kibonge, Jeffrey Raymond
(Waukegan, IL)
Freshman, Management
Kiechler, Alicia Rennea
(Du Quoin, IL)
Junior, Physiology
Kiefer, Cynthia Ona
(Waterloo, IL)
Sophomore, Elementary Education
Kieffer, John Howard, Jr
(Midway Pk, NC)
Sophomore, Electronic Systems Technologies
Kieffer, Patrick Allan
(Allendale, IL)
Senior, Automotive Technology
Kiel, Michael Dale
(Carbondale, IL)
Senior, Marketing
Kienzle, Christian Jorge
Freshman, Management
Kienzler, Diana Catherine
(Springfield, IL)
Senior, Recreation
Kierbs, Jacob Russell
(Elwin, IL)
Sophomore, Art
Kietzman, Matt Alan
(Loda, IL)
Senior, Agriculture, General
Kiggins, Michael Anthony
Senior, Electronic Systems Technologies
Kilcoyne, Keith James
(Channahon, IL)
Senior, Radio-Television
Kile, Bethany Lynn
(Marshall, IL)
Freshman, Pre-Major
Kile, Dustin J
(Marshall, IL)
Junior, Management

Killam, Brad
(Springfield, IL)
Junior, Automotive Technology
Killion, Branden Keith
(Farmington, MO)
Junior, Aviation Management
Killion, Whitney Danielle
(Danville, IL)
Freshman, Social Work
Kilpatrick, Jessica L
(Carbondale, IL)
Senior, Communication Disorders & Sciences
Kilpatrick, Julie
(Jacksonville, FL)
Senior, Workforce Education and Development
Kilpatrick, Omry J
(Carol Stream, IL)
Freshman, Pre-Major, Special Admissions
Kilthau, Karl Alexander
(St Robert, MO)
Junior, Workforce Education and Development
Kim, Ahmi
(Cape, MO)
Senior, Fashion Design and Merchandising
Kim, Albert Won
(Westmont, IL)
Freshman, Finance
Kim, David
(Long Grove, IL)
Junior, Speech Communication
Kim, Doo-Heon (Bill)
(Seoul, Korea)
Senior, Mechanical Engineering, Management
Kim, Eun-Hye
(Carbondale, IL)
Freshman, Liberal Arts, Undecided
Kim, Jisun
(Carbondale, IL)
Senior, English
Kim, Kitae
(Carbondale, IL)
Sophomore, Management
Kim, Kyoung Jun
(Gurnee, IL)
Sophomore, Pre-Medicine
Kim, Matt
(Benton, IL)
Senior, Art
Kim, Peter Sungwu
(Lacey, WA)
Junior, Workforce Education and Development
Kim, Saeromi
(Carbondale, IL)
Sophomore, Microbiology
Science, Music, Movies
Kim, Soo Jeong
(Carbondale, IL)
Senior, Accounting
Kim, Suhyun
(Carbondale, IL)
Senior, Dental Technology
Kim, Sung Hyuk
(Glenview, IL)
Senior, Aviation Flight
Kim, Sungho
(Murphysboro, IL)
Freshman, Accounting
Kim, Tim S
(Indianhead Pk, IL)
Freshman, Pre-Major, Special Admissions
Kimberl, Terrie Anne
(Pensacola, FL)
Freshman, Health Care Management
Kimble, Bryan Justin
(Haymarket, VA)
Freshman, Aviation Flight
Kimbrell, Quentin Harley
(Albion, IL)
Senior, Forestry
Kimmel, Gretchen C
(Rochester, IL)
Junior, Cinema and Photography
Kimmel, Megan Rochelle
(Carbondale, IL)
Sophomore, Administration of Justice
Kimmich, Justin Andrew
(Dewitt, IL)
Sophomore, Architectural Studies
Kimura, Kohei
(Kanagawa-Ken, Japan)
Senior, Cinema and Photography

Kincaide, Timothy T
(Chicago, IL)
Freshman, Pre-Major, Special Admissions
Kindle, Jonathan Tyler
(Metropolis, IL)
Junior, Information Systems Technologies
Kindsvater, John C
(Riverwoods, IL)
Junior, Aviation Technologies
King, Alonzo Levorn, Jr
(Cahokia, IL)
Freshman, Science, Undecided
King, Benjamin Winslow
(Makanda, IL)
Senior, Cinema and Photography
King, Chandal Leah
(Litchfield, IL)
Freshman, Pre-Medicine
King, Dana M
(Lake Villa, IL)
Senior, Health Care Management
King, Dennis Angilo
(Bloomington, IL)
Senior, Architectural Studies
King, Elethia C
(Carbondale, IL)
Senior, Psychology
King, Evan J
(Hudson, IL)
Junior, Rehabilitation Services
King, Hannah Christian
(Marion, IL)
Junior, Liberal Arts, Undecided
King, Jolena Marie
(Tolono, IL)
Senior, Physician Assistant
King, Jordan Dwayne
(Evanston, IL)
Freshman, Pre-Major, Special Admissions
King, Justin Michael
(Mt Zion, IL)
Sophomore, Radio-Television
King, Justin
(Springfield, IL)
Freshman, Zoology
King, Kara A
(Golconda, IL)
Junior, Marketing
King, Katherine Ellen
(Carbondale, IL)
Freshman, History
King, Keith Rann
(Mt. Vernon, IL)
Senior, Health Care Management
King, Kenneth Delmar, Jr
(Chicago, IL)
Freshman, Pre-Major
King, Lauren Ashley
(Crystal Lake, IL)
Junior, Cinema and Photography
King, Marchae N
(Chicago, IL)
Freshman, Pre-Major
King, Mark Alan
(Carbondale, IL)
Senior, Forestry
King, Melissa Leigh
(Custer Park, IL)
Freshman, Radio-Television
King, Meredith P
(Custer Park, IL)
Junior, Communication Disorders & Sciences
King, Micah Joseph
(Belleville, IL)
Junior, Management
King, Miguel E
(Carbondaleejo, IL)
Junior, Marketing
King, Nichole Lynn
(Carterville, IL)
Junior, Psychology
King, Raven Alexandrea
Sophomore, Art
King, Ryan Edward
(Carol Stream, IL)
Freshman, Architectural Studies
King, Stephen Patrick
(Waterloo, IL)
Junior, Aviation Flight
King, Tyler **Allen**
(Du Quoin, IL)
Junior, Administration of Justice

King, Zachary Aaron
(Harrisburg, IL)
Senior, Computer Science
Kingery, Zachary J
(Arthur, IL)
Sophomore, Science, Undecided, Environmental Science
Kingston, Lacey Dawn
(Shawneetown, IL)
Junior, Finance
Kinkade, Michael Thomas
(Benton, IL)
Senior, Rehabilitation Services
Kinkelaar, Amber Louise
(Effingham, IL)
Sophomore, Administration of Justice
Kinney-Smith, Kandice Janell
(Herrin, IL)
Junior, Social Work
Kinsella, Daniel E
(Manhattan, IL)
Senior, Fire Science Management
Kinsella, Kelsey L
(Lexington, IL)
Sophomore, Food and Nutrition
Kinser, Alison C
(Christopher, IL)
Senior, Plant and Soil Science
Kirbach, Brooke Elizabeth
(Litchfield, IL)
Senior, Early Childhood Education
Gamma Beta Phi, Alpha Lambda Delta
Kirby, David Joseph
(Crestwood, IL)
Sophomore, Mechanical Engineering
Kirby, Mark Edwin
(New Lenox, IL)
Freshman, Finance
Kirby, Miranda Lynn
(Hamilton, IL)
Senior, Elementary Education
Kirchherr, Jill M
(Carbondale, IL)
Junior, Architectural Studies
Kirchmeier, Dan R
(Seattle, WA)
Freshman, Workforce Education and Development
Kirk, Ashley D
(Benton, IL)
Senior, Elementary Education
Kirk, Jennifer Elizabeth
(Terre Haute, IN)
Senior, English
Kirk, Michael E
(Jacksonville, FL)
Senior, Electronic Systems Technologies
Kirk, Neil Douglas
(Marion, IL)
Senior, History
Kirk, William G
(Carbondale, IL)
Senior, Psychology
Kirkikis, Ramona Suzanne
(Carbondale, IL)
Senior, Biological Sciences
Kirkikis, Sotirios Achilles
(Carbondale, IL)
Senior, Civil Engineering
Kirkpatrick, Leah Danielle
(Schaumburg, IL)
Junior, Pre-Major
Kirksey, Sean Martin
(Carbondale, IL)
Senior, English
Kirkwood, Jessica Ellen
(Lisle, IL)
Freshman, Pre-Major, Special Admissions
Kirkwood, Kevin J
(Carbondale, IL)
Sophomore, Administration of Justice
Kirkwood, Lacey Shae
(Newburgh, IN)
Sophomore, Art
Kirkwood, Lavangela Monique
(Chicago, IL)
Freshman, Chemistry
Kirsch, Courtney Ann
(Paris, IL)
Sophomore, Accounting
Kirslis, Michaela Alexandra
(Carbondale, IL)
Senior, Dental Hygiene

Kirslis, Walter John
(Carbondale, IL)
Senior, Psychology
Kirts, Katie Suzanne
(Mattoon, IL)
Sophomore, Pre-Foreign Languages and International
Kiselewski, Daryl R
(Mt Vernon, IL)
Senior, Agriculture, Undecided
Kiser, Amanda Kay
(Murphysboro, IL)
Senior, Civil Engineering, Mathematics
Society Of Women Engineers, Tau Beta Pi, American Society Of Civil Engineers
Kiser, Christopher Dylan
(Murphysboro, IL)
Senior, Mining Engineering
Kiser, Garth Aaron
(Murphysboro, IL)
Junior, Pre-Foreign Languages and International
Kiser, Karlyn Elizabeth
(Carbondale, IL)
Junior, Pre-Medicine
Kist, Elliot Michael
(Inverness, IL)
Freshman, Liberal Arts, Undecided
Kistner, Michael J
(Newton, IL)
Senior, Agribusiness Economics
Kitchen, Charles James
(Carbondale, IL)
Freshman, Management
Kitchen, Jeffrey S
(Riverton, IL)
Senior, Political Science
Kitterman, Paul Anthony
(Mackinaw, IL)
Sophomore, Pre-Major
Kittle, Andrea Leigh
(Flora, IL)
Sophomore, Food and Nutrition
Kittler, Michael A
(Carbondale, IL)
Senior, Electrical Engineering
Kizawa, Rumi
(Carbondale, IL)
Senior, Zoology
Kizer, Celecia D
(Cairo, IL)
Junior, Management
Kizer, Katherine Marie
(Morton, IL)
Freshman, Pre-Major
Klaproth, Elizabeth Sarah Jane
(Carbondale, IL)
Sophomore, Radio-Television
Klarer, Christopher Paul
(Carbondale, IL)
Sophomore, Art
Klarowicz, Marta S
(Naperville, IL)
Senior, Theater
Klassen, William K
(St Louis, MO)
Sophomore, Pre-Major
Kleidon, Allison Renee
(Ava, IL)
Senior, Design
Klein, Amy Elizabeth
(Danville, IL)
Junior, Pre-Physical Therapy
Klein, Erica Rae
(Collinsville, IL)
Sophomore, Elementary Education
Klein, Lucas Daniel
(Cairo, IL)
Senior, Electrical Engineering
Klein, Michelle Marie
(Chillicothe, IL)
Senior, Management
Klein, Shaina Rebekah
(Flossmoor, IL)
Sophomore, Elementary Education
Kleinlein, Christopher M
(Carbondale, IL)
Senior, Management
Kleinlein, Jessica Ann
(Mt Sterling, IL)
Sophomore, Art
Kleinlein, Matthew Robert
(Mt Sterling, IL)
Freshman, Journalism

Kleinschmidt, Nathan Alan
(Petersburg, IL)
Senior, Engineering Technology
Kleiss, Bonnie Louise
(Tuscola, IL)
Freshman, Psychology
Kleiss, Daniel Kane
(Tuscola, IL)
Freshman, Mathematics
Kleiss, Stephanie A
(Moweaqua, IL)
Junior, Early Childhood Education
Klemm, John R
(Waynetsville, IL)
Senior, Agriculture, General
Klemme, Alexander R
(Belleville, IL)
Sophomore, Management
Klesk, Kris Lester
(N Riverside, IL)
Senior, Automotive Technology
Kleszczynski, Anthony Michael
(Chicago Hts, IL)
Freshman, Pre-Major, Special Admissions
Kleyn, Zachary C
(Barrington, IL)
Freshman, Pre-Major
Klienback, Donald Worth, Jr
(Harford, MD)
Freshman, Industrial Technology
Klier, Arminda Leanne
(Newton, IL)
Sophomore, Journalism
Kliewer, Eric Michael
(Winthrop Hrbor, IL)
Sophomore, Pre-Major
Klimek, Mariusz
(Chicago, IL)
Freshman, Pre-Major, Special Admissions
Kline, Chris R, Jr
(Effingham, IL)
Senior, Automotive Technology
Kline, John Jeffrey
(Naperville, IL)
Freshman, Electrical Engineering
Klingensmith, Alison Brooke
(Moville, IA)
Senior, Communication Disorders & Sciences, Psychology
Klingler, Anna Christine
(Dundas, IL)
Junior, Agriculture, General
Klipfel, Keith A
(San Diego, CA)
Senior, Workforce Education and Development
Kloepper, Brandon R
(Waterloo, IL)
Sophomore, Automotive Technology
Kloepper, Kathryn Michelle
(Waterloo, IL)
Senior, Art
Klopotowski, Annette
(Arlington Heights, IL)
Freshman, Marketing
Kloss, Cassandra Lynn
(Hanover Pk, IL)
Junior, Elementary Education
Klostermann, Adam Arthur
(Breese, IL)
Junior, Microbiology
Klotz, Jeremiah D
(Monee, IL)
Sophomore, Physical Education
Klount, Nathan John
(Morrison, IL)
Senior, Agriculture, General
Klunk, Ashley Marie
(Jerseyville, IL)
Freshman, Pre-Medicine
Kluxdal, Brent A
(South Elgin, IL)
Senior, Health Education
Kmetz, David B
(Streator, IL)
Senior, Architectural Studies
Beta Theta Pi Fraternity, American Institute Of Architecture Students
Knapp, Adam John
(Watseka, IL)
Junior, Mortuary Science and Funeral Service
Knapp, Connie Jo
(Great Lakes, IL)
Senior, Workforce Education and Development

Knapp, Daniel R
(Bossier City, LA)
Freshman, Industrial Technology
Knapp, Jeffrey John
(Cucamonga, CA)
Senior, Aviation Management
Knapp, Kelly Renee
(Cissna Park, IL)
Senior, Journalism
Knapp, Megan Danielle
(Mt Vernon, IL)
Junior, Marketing
Knaub, Markus Ryan
(New Baden, IL)
Junior, Management
Knazze, Melvin E, II
(Chicago, IL)
Junior, Radio-Television
Knetzer, Benjamin Michael
(Gillespie, IL)
Senior, Industrial Technology
Knight, Eric Jon
(Chicago, IL)
Freshman, Design
Knight, Sarah Michelle
(Jamaica, IL)
Senior, Administration of Justice, Spanish
Knight, Staci Ann
(Carbondale, IL)
Senior, Zoology
Knight, Uleta S
(Roswell, GA)
Freshman, Administration of Justice
Knitter, Jessica Marie
Senior, Aviation Technologies
Knobeloch, Brandon Keith
(Germantown, IL)
Sophomore, Psychology
Knoche, Kyle Lee
(Batavia, IL)
Junior, Aviation Management
Knop, Stephanie K
(Steeleville, IL)
Junior, Workforce Education and Development
Knowles, Melissa Mae
(Chester, IL)
Senior, Psychology
Knowles-Staller, Catherine H
(Cambria, IL)
Senior, Biological Sciences
Knox, DeAnn Marie
(Royalton, IL)
Senior, Special Education
Knuckey, Aaron Matthew Walter
(Chatham, IL)
Junior, English
Knupp, James Harold
(Oakdale, CT)
Freshman, Workforce Education and Development
Knutson, Christina G
(Desoto, IL)
Senior, Animal Science
Ko, JungAh
(Carbondale, IL)
Senior, Physiology
Ko, JungBong
(Carbondale, IL)
Sophomore, Management
Kobayashi, Ayako
(Carbondale, IL)
Senior, Psychology
Kobayashi, Nao
(Carbondale, IL)
Senior, Early Childhood Education
Koberstein, Heath Andrew
(Murphysboro, IL)
Freshman, Accounting
Kobialko, Lisa Beth
(Lockport, IL)
Senior, Dental Hygiene
Koch, Alan Francis
(Milton, FL)
Freshman, Workforce Education and Development
Koch, Heather L
(Carbondale, IL)
Freshman, Information Systems Technologies
Koch, Jasa Michele
(Carbondale, IL)
Freshman, Marketing
Koch, Julie Patricia
(Elmhurst, IL)
Sophomore, Radio-Television

Koch, Karl Heinz
(Elgin, IL)
Freshman, Electrical Engineering
Koch, Litney Lea
(Red Bud, IL)
Freshman, Physical Education
Kocher, Conor M
(Burbank, IL)
Freshman, Aviation Flight
Kocher, Courtney Maria
(Olney, IL)
Senior, Art
Kocina, Jeffrey M
(Fairfield, CA)
Senior, Industrial Technology
Kocinski, John Franklin, Jr
(Mt Prospect, IL)
Sophomore, Marketing
Kocis, Rachel Ann
(Carbondale, IL)
Sophomore, Art
Koehl, Eugene Christopher
(Joliet, IL)
Senior, Undeclared (Undecided)
Koehler, Charles B
(Des Plaines, IL)
Senior, Speech Communication
Koelker, Kyle
(Belleville, IL)
Freshman, Elementary Education
Koelling, Laura Ann
(Irvington, IL)
Senior, Political Science
Koelling, Mary Elizabeth
(Irvington, IL)
Junior, Agribusiness Economics
Koelsch, Stephanie Martha
(Palatine, IL)
Freshman, Art
Koeppen, John WH
(Northbrook, IL)
Freshman, Aviation Flight
Koeppen, Kenneth B
(Arlinton Hgts, IL)
Junior, Fire Science Management
Koerkenmeier, Travis James
(Carlyle, IL)
Sophomore, Engineering Technology
Koester, Scott Wilbert
(Evansville, IL)
Junior, Civil Engineering
Koett, Luke Alan
(Milledgeville, IL)
Sophomore, Forestry
Koetting, Sean M
(Germantown, IL)
Junior, Architectural Studies
Koetz, Jeff Leroy
(Lake Forest, IL)
Freshman, Pre-Major
Kofoed, Keith Dale
(Arlington Heights, IL)
Freshman, Pre-Major
Kohlbrenner, Kevin William
(Libertyville, IL)
Freshman, Pre-Major, Special Admissions
Kohlmeier, Gavin Ryan
(Waterloo, IL)
Junior, Electrical Engineering
Kohlrus, Caysee L
(Carbondale, IL)
Sophomore, Management
Kohtz, Brandon Avery
(Pekin, IL)
Junior, Management
Koine, Edith Cordella
(Carbondale, IL)
Senior, Education, Undecided
Kokesh, Anthony John
(Garrison, MN)
Junior, Electronic Systems Technologies
Kokotek, Christopher Michael
(Bloomington, IL)
Freshman, Computer Engineering
Kolakowski, Krystin Marie
(Kirkland, IL)
Freshman, Pre-Major
Kolasa, Colleen Marie
(Chicago, IL)
Freshman, Mortuary Science and Funeral Service
Kolawole, Jamiu Akeem, II
(Oak Park, IL)
Sophomore, Information Systems Technologies

Koleson, David R
(St Charles, MO)
Senior, Workforce Education and Development
Kolk, Paul H
(Chicago, IL)
Freshman, Aviation Flight
Kolk, Stephanie Mary
(Chicago, IL)
Freshman, Chemistry
Kollar, Katherine Lewis
(Buffalo Grove, IL)
Freshman, Early Childhood Education
Kollar, Kathleen M
(Deerfield, IL)
Sophomore, Pre-Major
Kollar, Timothy James
(Northfield, IL)
Senior, Architectural Studies
Kolling, Ryan Allan
(Lisle, IL)
Senior, Forestry
Kombrink, Craig Jarvis
(O'Fallon, IL)
Sophomore, Pre-Major
Komie, Robin Marin
(Buffalo Grove, IL)
Freshman, English
Komin, Matthew John
(Mundelein, IL)
Freshman, Pre-Major
Komorowski, Lucy W
(Niles, IL)
Junior, Dental Hygiene
Kona, Thomas Steven
(Jacksonville, FL)
Senior, Health Care Management
Konicek, Eric James
(Rochester, MN)
Freshman, Radio-Television
Konieczka, Stephen Paul
(Plainfield, IL)
Senior, Speech Communication
Konkel, Autumn L
(Tamaroa, IL)
Senior, Elementary Education
Konkolewski, Aleksandra E
(Antioch, IL)
Senior, Art
Konsler, Rodney G, Jr.
(Libertyville, IL)
Sophomore, Business and Administration
Wakeboarding, Kite boarding, Snowboarding, Scuba Diving
Kooistra, Joanna Marie
(Carbondale, IL)
Senior, Psychology
Kooken, Lindsay Ann
(Moline, IL)
Junior, Health Care Management
Koon, James Patrick
(Salem, KY)
Sophomore, History
Koop, Sean W
(Lombard, IL)
Sophomore, Animal Science
Kopec, Amy Leigh
(W Frankfort, IL)
Senior, Accounting
Kopec, Ashlei Lynn
(Sesser, IL)
Senior, Physical Therapist Assistant
Kopec, Jenny Louise
Junior, Special Education
Kopera, Linda M
(Grayslake, IL)
Junior, Elementary Education
Kopke, William P, Jr
(Mundelein, IL)
Senior, Radio-Television
Koppermann, Jana
(Schwenningen, Germany)
Freshman, Management
Kopshever, Jennifer Renee
(Pinckneyville, IL)
Senior, Dental Hygiene
Korando, Emily Renee
(Chester, IL)
Sophomore, Respiratory Therapy Technology
Korando, Stephanie Lynn
(Du Quoin, IL)
Senior, Dental Hygiene

Korchmaros, Andrew E, Jr
(Carbondale, IL)
Senior, Civil Engineering
Kordys, Ryan M
(Red Bud, IL)
Freshman, Pre-Major
Korn, Alex Frank
(Glencoe, IL)
Freshman, Pre-Major, Project Achieve
Korona, Marcin L
(Old Bridge, NJ)
Senior, Aviation Management
Korte, Tyler K
(Germantown, IL)
Sophomore, Plant and Soil Science
Kos, Nathan David
(Lemont, IL)
Senior, Finance
Kos, Rafal
(Chicago, IL)
Freshman, Pre-Major
Kosik, Douglas G
(Murphysboro, IL)
Senior, Liberal Arts, Undecided
Koski, Brian K
(La Grange, IL)
Freshman, Pre-Major, Special Admissions
Koski, Kevin Michael
(Schaumburg, IL)
Sophomore, Pre-Major
Koskie, Kerry Elizabeth
(Granite City, IL)
Junior, Biological Sciences
Kosma, Katrina
(Pinckneyville, IL)
Freshman, Pre-Veterinary Medicine
Kosmatka, David Michael
(Marion, IL)
Senior, Music
Kosmatka, Jennifer Janet
(Marion, IL)
Senior, University Studies
Kostecki, Jodi Lynn
(Nashville, IL)
Junior, Civil Engineering
Kostich, Tyler Michael
(Staunton, IL)
Sophomore, Aviation Technologies
Kotaki, Kanji
(Yokohama, Japan)
Senior, Aviation Technologies
Kotapish, Kathryn Louise
(LaGrange Park, IL)
Freshman, Pre-Veterinary Medicine
Kotecki, Timothy Michael
(Lansing, IL)
Junior, Fire Science Management
Kotek, David Thomas
(Buffalo Grove, IL)
Freshman, Pre-Major, Special Admissions
Koth, Rebekah Ann
(Washington, IL)
Junior, Cinema and Photography
Kotrba, Michael Aaron
(Antioch, IL)
Senior, Aviation Technologies
Kovac, Maegan Susann
(Shorewood, IL)
Junior, Elementary Education
Koval, Brian Good
(Hinsdale, IL)
Sophomore, Zoology
Kovski, Kyle Marc
(Springfield, IL)
Sophomore, Sociology
Kowalczyk, Paul J
(Lemont, IL)
Junior, Forestry
Kowalczyk, Ryann Allison
(Carbondale, IL)
Senior, Art
Kowalczyk, Timothy Louis
(murphysboro, IL)
Senior, Art
Kowalczyk, William H
(Wonder Lk, IL)
Senior, Zoology
Kowalewski, Ellen Julie
(Orland Park, IL)
Sophomore, Pre-Major
Kowske, Brock Edward
(Chicago, IL)
Freshman, Finance

Kozal, Grace W
(Carbondale, IL)
Senior, Physiology
Kozelek, Sarah Jane
(Milwaukee, WI)
Senior, Psychology
Koziarski, Wojciech Karol
(Chicago, IL)
Senior, Aviation Management
Koziol, Matthew Frank
(Darien, IL)
Sophomore, Pre-Major
Koziol, Timothy Joseph
(Naperville, IL)
Freshman, Pre-Major
Kozlov, Jamie Lynne
(Chicago, IL)
Senior, Art
Kozlowski, Jason Robert
(Pittsburgh, PA)
Senior, Biological Sciences
Kozlowski, Sara Anne
(Pittsburgh, PA)
Sophomore, Pre-Major
Kozol, Kara M
(Joliet, IL)
Senior, Psychology
Kozuck, Julia Natasha
(Roscoe, IL)
Sophomore, German, International Public Service
With Speech Communications Emphasis
Hall Council
Kpa, Anthony Duo
(Bolingbrook, IL)
Junior, Pre-Major
Kraatz, Christopher C
(Jonesboro, IL)
Senior, Physical Therapist Assistant
Krabbe, Jessica Nicole
(Beecher, IL)
Freshman, Psychology
Kracht, Matthew William
(Sullivan, IL)
Freshman, Pre-Law
Kraft, Alison P
(Taylorville, IL)
Senior, Marketing
Kraft, Brian M
(Shorewood, IL)
Senior, Architectural Studies
Kraft, Nolan Lincoln
(Taylorville, IL)
Junior, Political Science
Kragulj, Boja
(Carterville, IL)
Senior, Music
Krainock, Jason Todd
(Danville, IL)
Junior, Administration of Justice
Krajec, Dmitri M
(West Salem, IL)
Senior, Biological Sciences
Krajelis, Bethany Ann
(Wheaton, IL)
Junior, Journalism
Krajewski, Lana Marie
(Carbondale, IL)
Freshman, Social Work
Krajewski, Paul Joseph
(Chicago, IL)
Junior, Radio-Television
Krall, William Albert
(Bloomington, IL)
Freshman, Pre-Major
Kramer, Christopher James
(Rockford, IL)
Freshman, Pre-Major
Kramer, Courtney Lee
(Grayslake, IL)
Junior, Recreation
Kramer, Edward Sebastian
(Glencoe, IL)
Freshman, Mechanical Engineering
Kramer, Justin M
(Liberty, MO)
Junior, Radio-Television
Kramer, Margaret Marie
(Carbondale, IL)
Senior, Art
Kranawetter, Jeremy Dale
(Jacob, IL)
Senior, Administration of Justice

Krantz, Christopher S
(Carbondale, IL)
Senior, Physiology
Kranz, Sarah Jane
(Murphysboro, IL)
Junior, English
Krapf, Brittany Ann
(Danville, IL)
Sophomore, Radio-Television
Krasney, Keith M
(Deerfield, IL)
Junior, Recreation
Kratochvil, Jeffrey James
(Cicero, IL)
Senior, Finance
Kratochvil, John Paul
(Winfield, IL)
Sophomore, Business, Undecided
Kraus, Jason Paul
(Algonquin, IL)
Freshman, Pre-Major, Special Admissions
Krause, Andrew Whitcomb
(Woodstock, IL)
Junior, Forestry
Krause, Jeremy Lee
(Havelock, NC)
Sophomore, Electronic Systems Technologies
Krause, Stefanie L
(Mundelein, IL)
Sophomore, Agriculture
Sigma Kappa Sorority
Krause, Tina Marie
(Gorham, IL)
Sophomore, Political Science
Krautstrunk, Jonathan Robert
(Downers Grove, IL)
Freshman, Art
Krauze, Paul Jozef
(Warrenville, IL)
Sophomore, Architectural Studies
Kravich, Colin Francis
(Wilmette, IL)
Freshman, Pre-Major
Krawczykowski, Kenneth J, Jr
(Carbondale, IL)
Senior, Administration of Justice
Krebbs, Kevin Matthew
(Prt Jefferson, NY)
Senior, Speech Communication
Kreger, Earl D
(Pensacola, FL)
Freshman, Workforce Education and Development
Kreher, Daniel John
(Freeburg, IL)
Sophomore, Architectural Studies
Kreider, Marinda Jo
(Avon, IL)
Senior, Recreation, Psychology
Kreidler, Callie Elizabeth
(Danville, IL)
Sophomore, Special Education
Kreke, Jill Marie
(Effingham, IL)
Senior, Administration of Justice
Kreke, Patrick John
(Teutoplis, IL)
Senior, Marketing
Krella, Paul Henry
(St Charles, IL)
Senior, Aviation Management
Kressner, Erik Allan
(Lake Villa, IL)
Freshman, Information Systems Technologies
Kretch, Nicholas Robert
(Mt Prospect, IL)
Senior, University Studies
Krewson, Clinton S
(Rantoul, IL)
Sophomore, Pre-Major
Krieg, Joshua John
(Glen Carbon, IL)
Freshman, Pre-Law
Krieschen, Katie Anne
(Cary, IL)
Junior, Marketing
Krisak, Andrew E
(St Charles, IL)
Sophomore, Music
Krisher, Joshua Paul
(Galesburg, IL)
Freshman, Pre-Major, Special Admissions

Kristiansen, Lori L
(Carbondale, IL)
Junior, Social Work
Kroeschel, Amanda Laine
(Lee, IL)
Junior, Animal Science
Alpha Zeta, Pre-Vet Club
Kroeschen, Teresa Rae
(Mt Vernon, IL)
Senior, Finance
Kroger, William Edward, Jr
(Mundelein, IL)
Freshman, Cinema and Photography
Krohne, Ab Joshua
(Glen Carbon, IL)
Freshman, Elementary Education
Krolak, Sarah Jean
(Chandler, AZ)
Sophomore, Workforce Education and
Development
Krone, Austin Wilbur
(Rock Falls, IL)
Junior, Industrial Technology
Krone, Tyler C
(Du Quoin, IL)
Sophomore, Elementary Education
Krones, David Michael
(Bloomington, IL)
Senior, Aviation Management
Krowiak, Michelle Anna
(Crystal Lake, IL)
Senior, Elementary Education
Kruckeberg, Daniel Joseph
(Oakland, IL)
Junior, Theater
Krueger, Matthew Kent
(Naperville, IL)
Senior, Art
Krueger, Melissa Jo
(Royalton, IL)
Senior, Elementary Education
Kruenegel, Seth Steven
(Salem, IL)
Freshman, Music
Krug, Daniel Jacob
(Naperville, IL)
Junior, Forestry
Krug, Jeremy Simon
(Fairfax, VA)
Junior, Automotive Technology
Krug, Rosanna L
(Mount Vernon, IL)
Freshman, Pre-Major
Kruger, Lauren Elizabeth
(Batavia, IL)
Senior, Communication Disorders & Sciences
Krukemeier, Travis James
(Greenwood, IN)
Sophomore, Engineering Technology
Kruse, Joshua Francis
(Chatham, IL)
Senior, Marketing
Kruse, Raymond Charles, IV
(Frankfort, IL)
Junior, Administration of Justice, Sociology
Pi Kappa Alpha
Kruse, Wesley Michael
(Elgin, IL)
Sophomore, Mechanical Engineering
Kruszynski, Mark Ryan
(Skokie, IL)
Senior, Psychology
Krutsch, Steve A
(Carbondale, IL)
Senior, Psychology
Krygiel, Joseph Michael
(Carbondale, IL)
Senior, Plant and Soil Science
Krygier, Thomas John
(West Chicago, IL)
Sophomore, Aviation Flight
Krynski, Renee E
(Carol Stream, IL)
Freshman, Pre-Major
Krystek, Julie Marie
(Naperville, IL)
Sophomore, Social Work
Krzeminski, Dana Louise
(Palatine, IL)
Sophomore, Special Education
Ksiezak, Matthew Austen
(Zion, IL)
Senior, History

Kubbs, Matios Anton
(Champaign, IL)
Freshman, Pre-Major
Kubichan, Jason Michael
(Grayslake, IL)
Freshman, Pre-Major
Kubicki, Carly Anne
(Midlothian, IL)
Senior, Radio-Television
Kudalis, Mollie Elizabeth
(Rockford, IL)
Freshman, Pre-Major, Special Admissions
Kudas, Deanna Joy
(Deerfield, IL)
Freshman, Pre-Major
Kuebler, Joshua Michael
(Seymour, IL)
Junior, Automotive Technology
Kuecker, Kathryn Mary
(Cary, IL)
Senior, Civil Engineering
Kueker, Dustin Michael
(Red Bud, IL)
Freshman, Business, Undecided
Kueker, Jared M
(Red Bud, IL)
Sophomore, Mechanical Engineering
Kuethe, Kendra Leigh
(Staunton, IL)
Sophomore, Cinema and Photography
Kuhl, Adam Patrick
(OFallon, IL)
Sophomore, Marketing
Kuhlengel, Robyn Jane
(Okawville, IL)
Senior, Speech Communication
Kuhlman, John Patrick
(Lemont, IL)
Junior, Radio-Television
Kuhlmann, Alicia Mae
(Harrisburg, IL)
Junior, Marketing, Speech Communication
Theater
Kuhlmann, Kendra Ann
(Harrisburg, IL)
Sophomore, Elementary Education
Kuhn, Jay Nicholas
(Vernon, IL)
Junior, Agribusiness Economics
Kuhn, Zachary A
(Decatur, IL)
Senior, Industrial Technology
Theta Xi Fraternity
Kuhnert, Christina Kay
(Pinckneyville, IL)
Junior, Elementary Education
Kuhnert, Sarah Kay
(Ava, IL)
Senior, Finance
Kuhns, Inge Ralea
(Bremerton, WA)
Freshman, Workforce Education and Development
Kukic, Sinisa
(Palatine, IL)
Senior, Cinema and Photography
Kukowski, Kara Elizabeth
(Keyesport, IL)
Freshman, Political Science
Kukowski, Krista Suzanne
(Keyesport, IL)
Junior, Radio-Television
Kulaga, Amanda Rose
(Clarendon Hls, IL)
Junior, Journalism
Kulich, Richard James
(Dongola, IL)
Junior, Social Work
Kulkarni, Deven Pradeep
(Springfield, IL)
Junior, Recreation
Kullberg, Christina H
(Rockford, IL)
Junior, Radio-Television
Kulovany, Nicole M
(Carbondale, IL)
Sophomore, Psychology
Kumar, Sanjesh
(Hayward, CA)
Freshman, Industrial Technology
Kumbhani, Dhaval B
(Hanover Pk, IL)
Junior, Management

Kumler, Miranda
(Mahomet, IL)
Senior, Architectural Studies
Kunath, Sorrel Lee
(Machesney Pk, IL)
Senior, Forestry
Kuntzman, Dennis A, Jr.
(Hanover Park, IL)
Senior, Fire Science Management
Kunze, Benjamin James
(Decatur, IL)
Freshman, Pre-Major
Kunze, Christopher Lee
(Danville, IL)
Senior, Marketing
Kuo, Tzu-Wei
(Carbondale, IL)
Senior, Finance
Kupec, Christopher Charles
(Columbia, MD)
Senior, Aviation Management
Kupkowski, Jane Elizabeth
(Fox Rvr Grove, IL)
Junior, Physical Education
Kurgan, Matthew Andrew
(Potomac, MD)
Senior, Automotive Technology
Kurian, Chinchu A
(Glenview, IL)
Junior, Aviation Management
Kurihara, Mitsuko
(Carbondale, IL)
Senior, Management
Kuro, Joseph L
(Decatur, IL)
Senior, Administration of Justice
Kurokawa, Takeshi
(Carbondale, IL)
Sophomore, Management
Kurowski, Mary E
(Machesney Pk, IL)
Sophomore, Journalism
Kurtz, Keith A
(Glendale Hts, IL)
Senior, Radio-Television
Kurtz, Kimberly Maria
(O'Fallon, IL)
Sophomore, Biological Sciences
Kussmann, Emily A
(Vernon Hills, IL)
Freshman, Marketing
Kuttenberg, John Milton, Jr
(LaGrange Park, IL)
Sophomore, Recreation
Kutterer, Elizabeth Marie
(Waterloo, IL)
Senior, Architectural Studies
Historic Preservation, AIAS
Kutz, Megan Marie
(Perryville, MO)
Freshman, Recreation
Kuykendall, Weston L
(Albion, IL)
Sophomore, Administration of Justice
Kuzynowski, Andrea Renee
(Lake Villa, IL)
Freshman, Zoology
Kwak, Christopher A
(La Grange, IL)
Senior, Forestry
Kwak, Mark
(Glenview, IL)
Freshman, Pre-Major, Special Admissions
Cars, Film
Kwan, Choi Har
(Carbondale, IL)
Senior, Food and Nutrition
Kwang, Sarah M
(Friendswood, TX)
Senior, Dental Technology
Kwasigroch, Mark Edward, Jr
(Homewood, IL)
Freshman, Pre-Major
Kwon, Eun Seon
(Carbondale, IL)
Junior, Radio-Television
Kwon, Jeong Seon
(Carbondale, IL)
Junior, Marketing
Kyle, Colleen Heather
(Illiopolis, IL)
Senior, Zoology

Kyle, Emily Alison
(Naperville, IL)
Sophomore, Marketing
Kyriakakis, Christina Angela
(Chicago, IL)
Freshman, Psychology
Labaj, Erin Marie
(Carbondale, IL)
Junior, Communication Disorders & Sciences
Labbe, Jason Lionel
(Arlington Hts, IL)
Junior, Liberal Arts, Undecided
LaBonte, Maxwell Thomas
(Springfield, IL)
Sophomore, Speech Communication
LaBotte, Matthew Scott
(Carterville, IL)
Junior, Administration of Justice
Lacey, Brett Andrew
(Bolingbrook, IL)
Freshman, Pre-Foreign Languages and International
Lacey, Dorene D
(Scott AFB, IL)
Freshman, Workforce Education and Development
LaChance, Brandon Robert
(Mendota, IL)
Freshman, Journalism
Lachiana, Anthony James
(Oak Lawn, IL)
Junior, Accounting
Lacy, Cara Jean
(Jonesboro, IL)
Junior, Social Work
Lacy, Tessa Jane
(Palatine, IL)
Sophomore, Radio-Television
Lacy, Tony R
(Vernon Hills, IL)
Sophomore, Administration of Justice
Ladd, Monicah L
(Chicago, IL)
Senior, Dental Hygiene
Ladendorf, Scott William
(Springfield, IL)
Senior, Marketing
Lading, Rebecca L
(Effingham, IL)
Senior, Information Systems Technologies
Laegeler, Katherine McKinley
(Decatur, IL)
Freshman, Business Economics
Laegeler, Robert Swift
(Decatur, IL)
Senior, Marketing, Business Economics
Laff, Katherine Blair
(Northbrook, IL)
Sophomore, Political Science
LaFleur, Robert S
(Carbondale, IL)
Senior, Electrical Engineering
LaForge, Charlene J
(Beach Park, IL)
Freshman, Pre-Major
LaForge, Pamela J
(Beach Park, IL)
Junior, Elementary Education
Lafreniere, Renee M
(Tacoma, WA)
Senior, Workforce Education and Development
LaGarce, Raymond Christopher
(Murphysboro, IL)
Senior, Cinema and Photography
Lagerwall, Troy Matthew
(Orland Park, IL)
Junior, Management
LaGore, Brian Daniel
(Metropolis, IL)
Junior, Information Systems Technologies
LaGrant, Georin LeAnder
(St Louis, MO)
Junior, Finance
Lahey, Jennifer Ann
(Mundelein, IL)
Junior, Elementary Education
Lahey, Kevin Michael
(Mundelein, IL)
Senior, Aviation Flight
Lahey, Shannon M
(Mundelein, IL)
Junior, Psychology

Lahiri, Sumantra
(Naperville, IL)
Sophomore, Mechanical Engineering
LaHood, Dennis Peter, Jr
(East Peoria, IL)
Senior, English
Lahrech, Fahd
(Carbondale, IL)
Junior, Information Systems Technologies
Lai, Lapbun
(Hong Kong, China)
Junior, Aviation Management, Business And Administration
Lai, Phu Duc (Adam)
(Rockford, IL)
Freshman, Pre-Medicine
Sport Cars, Sports Fan, Football, Basketball, Clubbing, Weight Training
Lai, Po-Hsin
(Carbondale, IL)
Junior, Advanced Technical Studies
Laidlow, Beverly
(Mt Laurel, NJ)
Senior, Workforce Education and Development
Lailam, Alvin N
(Carpentersvle, IL)
Junior, Management
Laing, Thomas, III
(Carbondale, IL)
Junior, Recreation
Laipert, Joseph Douglas
(Algonquin, IL)
Junior, Administration of Justice
Lair, Roger F
(Petersburg, IL)
Freshman, Pre-Major
Bass Fishing, Hiking, Camping, Motorcycles
Laird, Mary Grace
(Mundelein, IL)
Junior, Early Childhood Education
Laird, Monica Jo
(Minneapolis, MN)
Sophomore, Elementary Education
Lairson, Tyler Vincent
(Richmond, IN)
Freshman, Education, Undecided
Lakdawala, Yasser Z
(Bourbonnais, IL)
Junior, Pre-Medicine
Lakes, Frederick I, Jr
(Poway, CA)
Freshman, Workforce Education and Development
Lakhani, Iqbal Nisar
(Shreveport, LA)
Freshman, Industrial Technology
Lala, Karan Ashwani
(Carbondale, IL)
Senior, Information Systems Technologies
Lalond, Jeffrey P
(San Diego, CA)
Senior, Health Care Management
Lama Alonso, Rodrigo E
(Carbondale, IL)
Freshman, Management
LaMack, Whitney Ann
(S Barrington, IL)
Sophomore, Pre-Major
LaMaide, Stephanie Ann
(Lisle, IL)
Sophomore, Cinema and Photography
LaManna, Anne N
(Morton Grove, IL)
Freshman, Pre-Major
LaMark, Christina Lynn
(Itasca, IL)
Sophomore, Journalism
Lamb, Alison
(Chester, IL)
Senior, Cinema and Photography, Art
Lamb, Lauren Anne
(Marseilles, IL)
Freshman, Journalism
Lamb, Meghan E
(Chester, IL)
Senior, Anthropology
Lamb, Rashid O
(O Fallon, IL)
Senior, Industrial Technology
Lamb, Stephanie Elaine
(Camargo, IL)
Junior, Art, Marketing

Lambdin, Jerry G
(Noble, OK)
Junior, Industrial Technology
Lambert, Otis Terrell, III
(Maywood, IL)
Junior, Management
Lambert, Patricia M
(Normal, IL)
Sophomore, Psychology
Lamberty, Timothy Daniel
(Glen Ellyn, IL)
Freshman, Music
Lambright, Jill M
(Carbondale, IL)
Senior, Administration of Justice
Lamer, Mary Susan
(Jerseyville, IL)
Senior, Science, Undecided
Lamina, Tennille Yvonne
(Chicago, IL)
Freshman, Pre-Medicine
Lamke, Natalie Ryan
(Waltonville, IL)
Senior, Elementary Education
LaMonica, Jessica Lorraine
(Belvidere, IL)
Freshman, Pre-Major, Special Admissions
Lampe, Joy Brianna
(Campbell Hill, IL)
Junior, Design
Lampkin, Talika L
(Robbins, IL)
Freshman, Pre-Major
Lampley, Crystal Danielle
(Benton, IL)
Junior, Electronic Systems Technologies
Lampley, James S
(Benton, IL)
Senior, Liberal Arts, Undecided
Lampley, Julie A
(Thompsonville, IL)
Senior, Physician Assistant
Lamport, Christopher Peter
(Murphysboro, IL)
Senior, Civil Engineering
Lancaster, Matthew Earl
(Industry, IL)
Junior, Psychology
Lancaster, Penelope N
(Green Cove, FL)
Freshman, Workforce Education and Development
Lancaster, Sonja Yvonne
(Chicago, IL)
Sophomore, Management
Lance, Heather M
(Red Bud, IL)
Junior, Interior Design
Land, Melanie Marie
(Litchfield, IL)
Sophomore, Biological Sciences
Land, Miranda Amy
(Barrington, IL)
Junior, Fashion Design and Merchandising
Land, Morgan Kathleen
(Fairfield, IL)
Senior, Social Work
Landa, Sarah J
(Zion, IL)
Junior, Accounting
Landau, Mikael Paul
(Winchester, CA)
Senior, Aviation Management
Landers, Tara Hope
(Murphysboro, IL)
Junior, Elementary Education
Landesman, Benjamin David
(Mundelein, IL)
Freshman, Chemistry
Landing, Joshua M
(Chicago, IL)
Freshman, Radio-Television
Landingham, Timothy James
(Bridgeview, IL)
Senior, Fire Science Management
Landry, Dana Lynne
(Hampton, VA)
Senior, Workforce Education and Development
Landry, Keith R
(Monee, IL)
Sophomore, Pre-Major
Landry, Lovely Rosetta
(Carbondale, IL)
Senior, Mortuary Science and Funeral Service

Landry, Marcus James
(Bossier City, LA)
Sophomore, Industrial Technology
Landt, Steven HW
(Lakewood, IL)
Senior, Fire Science Management
Lane, Denny Ray, Jr
(Cisne, IL)
Junior, Administration of Justice
Lane, John Reliford, Jr
(Fairchild AFB, WA)
Junior, Workforce Education and Development
Lane, Megan Brooke
(Equality, IL)
Senior, Elementary Education
Lane, Natalie Danielle
(Junction, IL)
Sophomore, Management
Lane, Timothy Joseph
(Imperial, MO)
Junior, Aviation Flight
Lane, Travis W
(Junction, IL)
Senior, Finance
Golf, Basketball, Motocross
Lang, Gil
(Belleville, IL)
Senior, Workforce Education and Development
American And Afro-American History
Langa, Kimberly Dawn
(Mount Vernon, IL)
Senior, Special Education
Langa, Lisa Beth
(Mount Vernon, IL)
Senior, Finance
Langbeen, Joseph A
(New London, CT)
Senior, Workforce Education and Development
Lange, Carl F
(Elkville, IL)
Sophomore, Physical Education
Lange, Christian D
(Brocton, IL)
Senior, Mechanical Engineering
Lange, Daniel Michael
(Decatur, IL)
Freshman, Geology
Lange, Tyann C
(St Libory, IL)
Junior, Physical Education
Langellier, Catlin Whitney
(Carbondale, IL)
Senior, Art
Langenderfer, Christopher Edward
(St Peters, MO)
Freshman, Aviation Flight
Langin, Jennifer Renee
(Carbondale, IL)
Junior, Psychology
Langkan, Ryan Nicholas
(Carpntrsville, IL)
Junior, Computer Engineering
Langrehr, Andrew Scott
(Red Bud, IL)
Freshman, Civil Engineering
Langrehr, Randy Michael
(Nashville, IL)
Junior, Agriculture, General
Lanham, Nicholas Lynn
(Highland, IL)
Freshman, Cinema and Photography
Lanigan, James Surdavi
(Zion, IL)
Freshman, Pre-Major
Laning, Jason M
(Normal, IL)
Junior, Finance
Lanker, Merry Kitt
(Monticello, IL)
Freshman, Pre-Medicine
Lantvit, Pete John
(McHenry, IL)
Senior, Administration of Justice
Lantz, Joel H
(Waukegan, IL)
Senior, Elementary Education
Lanza, Diana Melissa
(Miami, FL)
Senior, Mathematics
Lanzarotta, William, Jr
(Orland Pk, IL)
Freshman, Management

Lapington, Whitney Erin
(McLeansboro, IL)
Senior, Early Childhood Education
Lapinski, Matthew Alexander
(Chicago, IL)
Senior, Radio-Television
LaPlante, Justin Thomas
(Charleston, IL)
Junior, Journalism
LaPorta, Christopher Nikolus
(Chicago, IL)
Sophomore, Food and Nutrition
Laporte, Ryan David
(Schaumburg, IL)
Freshman, Aviation Flight
Lapp, Jeremy A
(Freeport, IL)
Sophomore, Pre-Major
Lappin, Carly Jane
Junior, English
Lara, Jennifer Rose
(Lawrence, KS)
Junior, Cinema and Photography
Lara, Mindy Idalia
(Gurnee, IL)
Junior, Pre-Medicine
Lardi, Lynsi Janine
(Gardner, IL)
Sophomore, Dental Hygiene
Lareau, Nicolas David
(Clinton, IL)
Sophomore, Pre-Major
Larkin, Keith David
(Nashville, IL)
Sophomore, Administration of Justice
LaRocco, James Edward
(Midlothian, IL)
Junior, Cinema and Photography
LaRoche, Brian Joseph
(Goose Creek, SC)
Sophomore, Architectural Studies
LaRosa, Mark Philip
(Havelock, NC)
Sophomore, Aviation Management
Larowe, David R, Jr.
(Bradenton, FL)
Senior, Workforce Education and Development
Larrieu, Kelly Ann
(Chicago, IL)
Freshman, Biological Sciences, Forensic Photography
Writing, Reading, Spending Time With My Kids
Larry, Trish M
(Decatur, IL)
Freshman, Pre-Major
Larsen, Bethany Grace
(Carol Stream, IL)
Senior, Marketing
Larsen, Craig Alan
(Warrenville, IL)
Sophomore, Pre-Major
Larsen, Jillian Kate
(Hoffman Est, IL)
Freshman, Journalism
Larsen, Luke E
(Cabot, AR)
Junior, Industrial Technology
Larsen, Mark Robert
(Bloomington, IL)
Junior, Geography
Larsen, Nicholas Wayne
(Spring Valley, IL)
Freshman, History
Larson, Amber Lynn
(Peoria, IL)
Sophomore, Psychology
Larson, Andrea M
(Woodstock, IL)
Senior, Biological Sciences
Larson, Bradley James
(Woodstock, IL)
Sophomore, Pre-Major
Larson, Brian M
(Pensacola, FL)
Freshman, Workforce Education and Development
Larson, Christopher Dale
(Carbondale, IL)
Senior, Electrical Engineering
Larson, David Eric
(Bremerton, WA)
Junior, Workforce Education and Development

Larson, Eric Scott
(S Elgin, IL)
Junior, Aviation Flight
Larson, Heather L
(Lake Zurich, IL)
Senior, Art
Larson, Kelly Janette
(Metamora, IL)
Senior, Interior Design
Larson, Sarah Elizabeth
(Carbondale, IL)
Senior, English
Larson, Sarah Jean
(Glendale Hts, IL)
Sophomore, Elementary Education
Larson, Tara Leigh
(Marion, IL)
Senior, Elementary Education
Larson, Tom Michael
(Chicago, IL)
Sophomore, Automotive Technology
Lasater, Connie Rae
(Elizabethtown, IL)
Senior, Accounting
Lashbrook, Clint K
(Carterville, IL)
Senior, Information Systems Technologies
Lashbrook, Sean Patrick
(Danville, IL)
Freshman, Pre-Major
Lashway, Kimberly J
(Carterville, IL)
Senior, Physician Assistant
Lasik, Brett Larock
(Prairie View, IL)
Junior, Music
Music Business, Guitar
Lask, Kathleen Margaret
(Mendon, IL)
Freshman, Physics
Vocal And Instrumental Music
Lask, Sara Christine
(Mendon, IL)
Senior, Architectural Studies
Laskodi, Kathleen Jo
(Westfield Cnt, OH)
Senior, Dental Hygiene
Laskowski, Konrad I
(Countryside, IL)
Sophomore, Architectural Studies
Lasley, Sherman, II
(Carbondale, IL)
Senior, Food and Nutrition
Laster, Jasmine D
(Joliet, IL)
Sophomore, Computer Science
Latham, Toby L
(Steeleville, IL)
Junior, Information Systems Technologies
Latham-Lee, Krystin Nicole
(Chicago, IL)
Freshman, English
Lathan, Marcus Jamal
(Springfield, IL)
Freshman, Mechanical Engineering
Lathern, Christopher Michael
(Neptune Bch, FL)
Senior, Workforce Education and Development
Lather, Marisa E
(Murphysboro, IL)
Junior, English
Lathrop, Bert Shane
(Calhoun, IL)
Junior, Business, Undecided
Lathrop, Stephanie Anne
(Marion, IL)
Senior, Zoology
Latimer, Michael L, Jr.
(Gary, IN)
Senior, Workforce Education and Development
Wrestling, Running, Basketball, Spending Time With Family
Latin, Rendall Henri
(Rockville, MD)
Senior, Health Care Management
Latka, Christopher Thomas
(Ironton, OH)
Senior, Automotive Technology
Latto, Scott N
(Clarendon Hll, IL)
Freshman, Mechanical Engineering

Lattyak, Jake B
(Danville, IL)
Sophomore, Journalism
Lauby, Tyson Joseph
(Lexington, NE)
Senior, Electronic Systems Technologies
Laue, Jonathan W
(Geneva, IL)
Senior, Marketing
Lauer, Aaron
(Murphysboro, IL)
Senior, Computer Science
Lauer, Amanda K
(Rockford, IL)
Freshman, Pre-Major, Special Admissions
Lauf, Leslie Ann
(Wenona, IL)
Senior, Early Childhood Education
Laugel, Victoria Kay
(Newton, IL)
Sophomore, Electrical Engineering, Mathematics
Country Music And Fried Food
Laughlin, Shaun Richard
(Olney, IL)
Senior, Psychology
Laughlin, Thomas Robert
(Champaign, IL)
Junior, Pre-Major
Launius, Derek Lee
(Broughton, IL)
Senior, Mining Engineering
Launius, Jason Richard
(Coal Valley, IL)
Senior, Forestry
Lautemann, Drew Allen
(Woodson, IL)
Junior, Political Science
Lautenschlaeger, Linda Ann
(Mascoutah, IL)
Sophomore, Agriculture, General
Lauterwasson, Bradley J
(Chaney, WA)
Freshman, Workforce Education and Development
Lavelle, Chelsea Martha
(Mt. Ayr, IA)
Senior, Workforce Education and Development, Elementary Education
Lavender, Jeremy Aaron
(Ava, IL)
Freshman, Zoology
LaVia, Vincent J
(Elmwood Park, IL)
Senior, Political Science
Lavin, Madeline Patricia
(Northlake, IL)
Freshman, Pre-Major, Special Admissions
Law, Amanda Diane
(Crete, IL)
Senior, Early Childhood Education
Law, Craig Russell
(Litchfield, IL)
Freshman, Civil Engineering
Lawber, Ryan Scott
(Griggsville, IL)
Junior, Architectural Studies
Lawhead, Jordan Niles
(St Joseph, IL)
Junior, Administration of Justice
Lawhorn, Brenda Lorene
(Troy, IL)
Senior, Workforce Education and Development
Lawler, Ryan Andrew
(Aurora, IL)
Senior, Automotive Technology
Lawrence, Amanda June
(Carterville, IL)
Senior, Administration of Justice
Lawrence, Emily Elizabeth
(Tuscola, IL)
Sophomore, Art
Lawrence, Howard Leigh
(Jacksonville, NC)
Senior, Aviation Management
Lawrence, Kevin Gregory
(Litchfield, IL)
Sophomore, Pre-Major
Lawrence, Matthew D
(Carterville, IL)
Senior, Automotive Technology
Lawrence, Samantha J
(Carterville, IL)
Junior, Journalism

Lawrence, Taira Daney
(Panama City, Panama)
Senior, Health Care Management
Travel And Dancing
Laws, Todd Adam
(Lafayette, IN)
Freshman, Physical Education
Lawson, Jason Gregory
(Woodstock, GA)
Sophomore, Workforce Education and Development
Lawson, Linda
(Benton, IL)
Senior, Early Childhood Education
Lawson, Timothy Darren
(Navarre, FL)
Senior, Workforce Education and Development
Lawton, Kimberly Patricia
(Bloomington, IL)
Freshman, Psychology
Lay, Dawn Michelle
(West Frankfort, IL)
Senior, Radiologic Sciences, Ultrasound/Sonography
Laycoax, Lindsay Martin
(Oak Forest, IL)
Senior, Fire Science Management
Layer, Paul Elliot
(Woodstock, IL)
Junior, History
Laystrom, Margaret Ann
(Kildeer, IL)
Freshman, Pre-Major, Special Admissions
Layton, Christopher Allen
(Friedheim, MO)
Senior, Civil Engineering
Laz, Megan Ann
(Champaign, IL)
Senior, Journalism
Lazarevic, Nemanja
(Orland Park, IL)
Senior, Aviation Management
Lazdins, Christopher Allen
(Kankakee, IL)
Senior, Industrial Technology
Lazzell, Amanda Nicole
(Danville, IL)
Sophomore, Fashion Design and Merchandising
Le Nguyen, Huy Quoc
(Carbondale, IL)
Senior, Computer Engineering
Lea, Austin Frederick
(Morris, IL)
Sophomore, Cinema and Photography
Leach, Emily Catharine
(Bloomington, IL)
Senior, Management
Leach, Haley Suzanne
(Golconda, IL)
Senior, Early Childhood Education
Leach, Mallory Nicole
(Owensboro, KY)
Sophomore, Journalism
Leahy, Shannon M
(Itasca, IL)
Freshman, Pre-Major, Special Admissions
Leak, Jennifer Denice
(Pulaski, IL)
Senior, Information Systems Technologies
Leake, Marcele Chane
(Chicago, IL)
Senior, Management
Leal, Brandon Wayne
(Ottawa, IL)
Sophomore, Journalism, Psychology
Leary, Daniel Christopher
(Normal, IL)
Freshman, Pre-Major
Leary, Jamila NaShae
(Alton, IL)
Senior, Political Science
Leasure, Brice Leighton
(Kewanee, IL)
Junior, Aviation Flight
Leatherby, Mitchell Scott
(Rockford, IL)
Junior, Recreation
Leathers, Rebecca Lynn
(Olney, IL)
Senior, Finance
Leavitt, Matthew Samuel
(Glenview, IL)
Freshman, Business, Undecided

Leavy, Lenora R
(Chicago, IL)
Junior, Recreation
LeBlanc, Nigel Whitney
(Dixon, IL)
Sophomore, Civil Engineering
Lebrun, Catherine Suzanne
(St Charles, IL)
Sophomore, Management
Lech, Danielle Elyse
(Lemont, IL)
Sophomore, Interior Design
LeClerc, Jena Renee
(Troy, IL)
Junior, Food and Nutrition
Ledbetter, Angela Renee
(Marion, IL)
Senior, Administration of Justice
Ledbetter, Brittany Ann
(Springfield, IL)
Sophomore, Radio-Television
Lederway, Gregory I
(Carbondale, IL)
Senior, Radio-Television
Ledford, Michael Tyrone
(APG, MD)
Senior, Industrial Technology
LeDonne, Phillip Michael
(Elmhurst, IL)
Freshman, Business, Undecided
Ledwell, Sheree Lynn
(S Holland, IL)
Senior, Food and Nutrition
Lee, Carolyn Marie
(Newport News, VA)
Sophomore, Health Care Management
Softball
Lee, Catherine N
(Lk in The Hls, IL)
Junior, Administration of Justice
Lee, Charles Gregory
(Chicago, IL)
Freshman, Pre-Major, Special Admissions
Lee, Christopher Ryan
(Naperville, IL)
Sophomore, Radio-Television
Lee, Christopher S
(Barrington, IL)
Senior, Political Science, History
Skydiving Club, Drinking, Diving, Biking
Lee, Dana McKenzie
(Woodstock, IL)
Junior, Food and Nutrition
Lee, Daniel Heangsam
(Carbondale, IL)
Senior, Art
Lee, Danielle
(Murphysboro, IL)
Senior, Zoology
Lee, David, Jr
(Carbondale, IL)
Senior, Architectural Studies
Lee, Donald
(Wilmette, IL)
Freshman, Aviation Flight
Lee, Hanseok
(Carbondale, IL)
Senior, Pre-Major
Lee, Helen M
(Momence, IL)
Senior, Art
Lee, HyeYeon
Sophomore, Pre-Foreign Languages and International
Lee, Jang Hun
Freshman, Design
Lee, Jason Robert
(Taylorville, IL)
Junior, Mechanical Engineering
Lee, John O'Neal
(Groton, CT)
Freshman, Workforce Education and Development
Lee, Jonathan Steven
(Fairfield, IL)
Junior, Administration of Justice
Lee, Jong Hoon
(Carbondale, IL)
Senior, Psychology
Lee, Justin Gary
(Carbondale, IL)
Sophomore, Automotive Technology

Lee, Latoyia N'cole
(Dallas, TX)
Sophomore, Health Care Management
Lee, Myung Kyu
(Seoul, Korea)
Senior, Food and Nutrition
Lee, Niquita T
(Chicago, IL)
Junior, Electrical Engineering
Lee, Ryan A
(Lansing, IL)
Sophomore, Pre-Nursing, Pre-Professional
Lee, Sookja
Senior, Food and Nutrition
Lee, Tameka Trenese
(Chicago, IL)
Freshman, Pre-Major, Special Admissions
Lee, Tywana Marie
(Chicago, IL)
Sophomore, Pre-Law
Leech, Diana Lynn
(Carbondale, IL)
Senior, University Studies
Leech, Timothy James
(Winthrop Hbr, IL)
Sophomore, Aviation Technologies
Leek, Christopher John
(Carbondale, IL)
Senior, Spanish
Leek, Joshua Ryan
(Evansville, IN)
Sophomore, Mechanical Engineering
Leek, Mackenzie R
(W Frankfort, IL)
Senior, Marketing
Leese, Aaron T
(Godfrey, IL)
Senior, Geography
Lefebvre, Christopher Lucien
(Jewel Cty, CT)
Senior, Workforce Education and Development
Lefever, Knathaneel Thomas
(Swansboro, NC)
Sophomore, Electronic Systems Technologies
LeFevre, Martin Shaw
(Dixon, IL)
Senior, Accounting
Leffelman, Christopher Michael
(Prospect Hgts, IL)
Freshman, Plant Biology
Leffelman, Kendra Sue
(Ottawa, IL)
Junior, Journalism
Leffler, Robyn Nicole
(Carbondale, IL)
Senior, University Studies
Lefler, Angela Kay
(Chester, IL)
Junior, Special Education
Lefler, Katrina Marie
(Coello, IL)
Junior, Biological Sciences
Lefler, Marlee Jean
(Long Point, IL)
Freshman, Zoology
Lefties, Clinton
(Albuquerque, NM)
Sophomore, Workforce Education and Development
Leftridge, Kaneisha D
(Kankakee, IL)
Freshman, Pre-Major, Special Admissions
Legaz, Christina C
(Carbondale, IL)
Sophomore, Management
Legel, John Alan
(Carbondale, IL)
Senior, Electronic Systems Technologies
Legg, Douglas Sven
(Hephzibah, GA)
Sophomore, Electronic Systems Technologies
LeGrand, Debra
(Herrin, IL)
Senior, Workforce Education and Development
LeHew, Travis J
(Cerro Gordo, IL)
Senior, Administration of Justice
Lehmann, Megan A
(Tuscola, IL)
Freshman, Psychology
Lehner, Anthony Wayne
(Carbondale, IL)
Senior, Engineering Technology

Lehner, Sharon Ann
(Marion, IL)
Senior, Elementary Education
Lehr, Christopher Omar
(Murphysboro, IL)
Junior, Art
Lei, Un
(Macau, China)
Freshman, Liberal Arts, Undecided
Leibovitz, Shayla Ann
(Silvis, IL)
Sophomore, Political Science
Leicht, Dave Purcell
(Palatine, IL)
Junior, Engineering Technology
Leidinger, Thomas Scott
(Carbondale, IL)
Junior, Mining Engineering
Leidner, Melissa Lynn
(Mulberry Grv, IL)
Senior, Respiratory Therapy Technology
Leifel, Anthony J
(Des Plaines, IL)
Senior, Fire Science Management
Leifheit, Kortni J
(Murphysboro, IL)
Senior, Elementary Education
Leiner, Christopher Roger
(River Forrest, IL)
Freshman, Business, Undecided
Leisure, Jeffrey W
(Portsmouth, VA)
Senior, Electronic Systems Technologies
Leitch, Patrick T
(Morton, IL)
Senior, Information Systems Technologies
Leitner, Erik Michael
(Carol Stream, IL)
Freshman, Architectural Studies
Lele, Sucheta
(Carbondale, IL)
Senior, Management, Computer Science
Lelewer, Andrzej Bogdan
(New Bern, NC)
Junior, Electronic Systems Technologies
LeMaster, Julia Rebecca
(Granite City, IL)
Senior, Fashion Design and Merchandising
LeMay, Nicholas Kent
(Mt Vernon, IL)
Junior, Workforce Education and Development
Lemery, Stacy Ree
(Freeport, IL)
Freshman, Pre-Foreign Languages and International
Lemmon, Heather Lynn
(Millstadt, IL)
Sophomore, Aviation Management
Lemmon, Ryan Mark
(Millstadt, IL)
Sophomore, Business, Undecided
Lemoine, Rachel
(Gurnee, IL)
Senior, Administration of Justice
Lemon, Rachelle K
(Hamilton, IL)
Senior, Food and Nutrition
Lemons, Joshua Keith
(Omaha, IL)
Senior, Mathematics
Lenard, Cory Ray
(Benton, IL)
Junior, Psychology
Lencioni, Michael Anthony
(Antioch, IL)
Senior, Biological Sciences
Lennie, Michael S
(Crete, IL)
Sophomore, Mechanical Engineering
Lennon, Sean Francis
(Chicago, IL)
Senior, Philosophy
Lenoir, Tiphani Brooke
(Olympia Flds, IL)
Freshman, Journalism
Lenox, Genelle Antionette
(Carbondale, IL)
Sophomore, Pre-Veterinary Medicine
Lenox, Joseph Daniel
(Rockford, IL)
Freshman, Computer Engineering

Lentz, Adam Lewis
(Evansville, IN)
Sophomore, Mechanical Engineering
Lenz, Sarah Ann
(Cary, IL)
Senior, Food and Nutrition
Lenzi, Natalie Jane
(Champaign, IL)
Freshman, Pre-Major
Lenzo, James Clayton
(Marissa, IL)
Senior, Health Education
Leon, Luis E
(Jacksonville, NC)
Junior, Electronic Systems Technologies
Leonard, Andrew Addison
(Rochester, IL)
Junior, Political Science
Leonard, Jason Robert
(Carbondale, IL)
Senior, Political Science
Leonard, Joseph W
(Farmersville, IL)
Senior, Finance
Leonard, Stephanie Ann
(Karnak, IL)
Senior, Mathematics
Leonhard, Holly Kristine
(Rushville, IL)
Freshman, Pre-Medicine
Leonord, Weithley Jason
(Miami, FL)
Freshman, Administration of Justice
Lerch, Elizabeth Ann
(Marion, IL)
Senior, History
Lerch, Joseph Patrick
(Arlington Hts, IL)
Freshman, Pre-Major, Project Achieve
Lerch, Matthew Carl
(Columbia, IL)
Junior, Agriculture, General
Lerchbacker, Erin Michele
(Mt. Prospect, IL)
Freshman, Undeclared
Lergner, Robert Paul
(Kankakee, IL)
Senior, Fire Science Management
Leschen, Stephanie A
(Carbondale, IL)
Sophomore, Social Work
Lesnjak, William
(Madison, WI)
Freshman, Aviation Management
Lester, Abigail Ann
(Moline, IL)
Freshman, Psychology
Lethiot, Brian S
(Hurst, IL)
Senior, Social Work
LeTourneau, Kimberly Jean
(Fairfax, VA)
Senior, Health Care Management
Letsky, David Brian
(Swansea, IL)
Junior, Civil Engineering
Lettiere, Antoinette Marie
(Oak Lawn, IL)
Freshman, Chemistry
Lettow, Jeffrey S
(Mt. Prospect, IL)
Junior, History
Leung, Andrew Siuyam
(Libertyville, IL)
Freshman, Pre-Major
Leung, Daniel S
(Libertyville, IL)
Freshman, Management
Leung, Siu Ki
(Mundelein, IL)
Sophomore, Management
Leverenz, William C
(Danville, IL)
Senior, Music
Levernier, Christine Dawn
(Buffalo Grove, IL)
Senior, Elementary Education
Levett, Adam
(Plymouth, IN)
Senior, Journalism
Levin, Amy Elizabeth
(Dupo, IL)
Junior, Zoology

Levin, Jessica Nicole
(Chicago, IL)
Sophomore, Journalism, English
Levine, Margaret E
(Mundelein, IL)
Sophomore, Pre-Major
Levins, Meghan Elizabeth
(Quincy, IL)
Freshman, Architectural Studies
Shakers Team
Levinson, Jenna N
(Skokie, IL)
Sophomore, Social Work
Levy, Andrew James
(Willowbrook, IL)
Freshman, Business, Undecided
Levy, Damon Larence
(Kankakee, IL)
Freshman, Accounting
Lewallen, Michael T
(Mt. Zion, IL)
Junior, Finance, Accounting
Music, SIU Football
Lewe, Brandon M
(Lisle, IL)
Junior, Speech Communication
Lewis, Aaron N
(Morton, IL)
Senior, Automotive Technology
Lewis, Abby C
(Mason, IL)
Senior, Plant and Soil Science
Lewis, Adam Levi
(Carbondale, IL)
Senior, Electronic Systems Technologies
Lewis, Bryan Richard
(Herrin, IL)
Freshman, Mechanical Engineering
Lewis, Carrie
(Carbondale, IL)
Senior, Chemistry
Lewis, Charla Ann
(Benton, IL)
Senior, Music
Lewis, Craig E
(Woodridge, IL)
Freshman, Pre-Major
Lewis, Danielle Rae
(Chicago, IL)
Senior, English
Lewis, Danisha A
(Carbondale, IL)
Senior, Architectural Studies
Lewis, Darren Ray
(Tuscola, IL)
Junior, Administration of Justice
Lewis, Debra J
(DuQuoin, IL)
Junior, Workforce Education and Development
Lewis, James Arnold
(Chicago, IL)
Freshman, Pre-Major
Lewis, Jeffrey G
(Mount Vernon, IL)
Junior, University Studies
Lewis, Jenness Kay
(Carbondale, IL)
Senior, Art
Lewis, Jessica Lynn
(Carbondale, IL)
Freshman, Pre-Medicine
Lewis, John Irvin
(Piscathaway, NJ)
Senior, Workforce Education and Development
Lewis, John Kenneth
(Allendale, IL)
Junior, Social Studies
Lewis, John Wilton
(Waltonville, IL)
Freshman, Management
Lewis, Judith Carolyn
(Carbondale, IL)
Senior, Workforce Education and Development
Lewis, Juisell T
(Chicago, IL)
Junior, Aviation Management
Lewis, Julia S
(Groton, CT)
Junior, Workforce Education and Development
Lewis, Kathleen A
(Sesser, IL)
Junior, Paralegal Studies for Legal Assistants

Lewis, Kelton Bradley
(Lake Forest, IL)
Sophomore, Speech Communication
Lewis, LaQuisha Renee
(Chicago, IL)
Freshman, Pre-Major, Special Admissions
Lewis, Lindsey Michelle
(Chicago, IL)
Sophomore, Special Education
Lewis, Mandei
(Carbondale, IL)
Junior, Elementary Education
Lewis, Meagan Suzanne
(Effingham, IL)
Junior, French
Lewis, Phillip Andre
(Matteson, IL)
Junior, Health Education
Kappa Alpha Psi Fraternity, Football, Basketball
Lewis, Scott Timothy
(East Point, GA)
Junior, Electronic Systems Technologies
Lewis, Sean Monroe
(Chicago, IL)
Senior, Art
Lewis, Shannan Ashley
(Hazel Crest, IL)
Freshman, Pre-Major, Special Admissions
Lewis, Tracy Marie
(Auburn, ME)
Senior, Health Care Management
Lewis, Tramaine A
(Chicago, IL)
Freshman, Pre-Major
Lewis, Tunji P
(Carbondale, IL)
Junior, Workforce Education and Development
Lewis, Vincent Z
(Woodridge, IL)
Junior, Administration of Justice
L'Heureux, Nicolas Troy
(Cary, IL)
Senior, Forestry
Lhotka, Michael Joseph
(Naperville, IL)
Sophomore, Journalism
Li, Feng (Vicky)
(Champaign, IL)
Freshman, Fashion Design and Merchandising
Li, Qin
(Carbondale, IL)
Senior, Finance
Liberty, Rock E
(San Diego, CA)
Junior, Aviation Management
Liburd, Melinda
(Groton, CT)
Senior, Workforce Education and Development
Lichtenberg, Anna Lynn
(St Louis, MO)
Junior, Speech Communication
Lickus, Sandra M
(Mulkeytown, IL)
Senior, Sociology
Liddell, Keith Joshua
(Chicago, IL)
Freshman, Pre-Major
God Bless you, Son, in all of your academic endeavors!
Love always, Your Mom and Dad
Liddell, Mark Kenneth
(Carbondale, IL)
Junior, Business, Undecided
Lieb, Jacob S
(Monticello, IL)
Junior, Agriculture, General
Liebenstein, Renee Irene
(Carterville, IL)
Senior, Administration of Justice
Lieberthal, Tanya Rae
(Wheeling, IL)
Freshman, Psychology
Liefer, Quinn M
(Carbondale, IL)
Senior, Management
Liefer, Timothy Lee
(Red Bud, IL)
Senior, Engineering Technology
Liepitz, Jasun A
(Carbondale, IL)
Junior, Cinema and Photography
Liesen, Erin Christine
(Quincy, IL)
Junior, Finance

Lietzau, Jennifer Faye
(Grantsburg, IL)
Sophomore, Animal Science
Liggins, Felecia Fay
(Memphis, TN)
Sophomore, Health Care Management
Light, Brent Allen
(Jefferson City, MO)
Freshman, Workforce Education and Development
Light, Derek James
(Toledo, IL)
Senior, Agriculture, General
Lightbody, James William
(Wheaton, IL)
Junior, Engineering Technology
Likar, David Warren
(Algonquin, IL)
Senior, Health Education
Lilienkamp, Heather Marie
(Hoyleton, IL)
Junior, Music
Marching Saluki
Lilley, Cathy L
(Ava, IL)
Senior, Elementary Education
Lillig, Joseph John
(Murphysboro, IL)
Senior, Information Systems Technologies
Lilly, Philip David
(Beckley, WV)
Junior, Workforce Education and Development
Antique Clock And Volkwagen Restoration, Running
Lim, Fred Young
(Glenview, IL)
Freshman, Pre-Major
Lim, Jeong San
Sophomore, Management
Lim, Randolph Baloco
Junior, Political Science
Limbert, John Cummings
(St Louis, MO)
Junior, Speech Communication
Limeneh, Andinet T
(Carbondale, IL)
Senior, Management
Liming, Wendy Marie
(Carbondale, IL)
Senior, Speech Communication
Limpers, Joseph Charles
(Woodridge, IL)
Freshman, Zoology
Lin, Ming Han
(Carbondale, IL)
Senior, Design
Lind, Brian M
(Pontiac, IL)
Freshman, Forestry
Lindaman, Nathan Frank
(Columbia, MO)
Junior, University Studies
Lindeman, Jared Joseph
(DeSoto, IL)
Junior, Industrial Technology
Lindeman, John A
(Murphysboro, IL)
Senior, Administration of Justice
Linder, Russell Allen
(Calumet City, IL)
Freshman, Radio-Television
Lindgren, Erik Ross
(Gurnee, IL)
Junior, Journalism
Lindle, Terry Dean
(Harrisburg, IL)
Freshman, Pre-Medicine
Lindner, Jill A
(DuQuoin, IL)
Senior, Rehabilitation Services
Lindo, Tatyana Iris
(Evanston, IL)
Freshman, Pre-Major, Special Admissions
Lindorfsowinski, Chelsea Joy
(Mishawaka, IN)
Junior, Speech Communication
Lindsay, Naarah Lynn
(Vienna, IL)
Junior, Physiology
Lindsey, Daniel Edward
(Ft Walton Bch, FL)
Junior, Workforce Education and Development

Lindsey, Joshua W
(Carbondale, IL)
Senior, Psychology
Lindsey, Michael Kyrie
(Cranberry Twp, PA)
Senior, Workforce Education and Development
Lindsey, Tony
(San Diego, CA)
Senior, Electronic Systems Technologies
Lindsey, Zachariah Aiken
(Carbondale, IL)
Senior, Forestry
Lindstrom, James John
(Bartlett, IL)
Freshman, Architectural Studies
Line, Nanette Marie
(Momence, IL)
Freshman, Pre-Major
Lingafelter, David Lee
(Fairfield, IL)
Senior, Art
Lingafelter, Tyler E
(Willow Hill, IL)
Senior, Industrial Technology
Linger, Morgan Augustus
(Magnolia, DE)
Freshman, Industrial Technology
Lingle, Henry R
(Bourbonnais, IL)
Senior, Information Systems Technologies
Lingle, Jaime Lee
(Carterville, IL)
Senior, English
Lingle, Sarah K
(Carbondale, IL)
Senior, Psychology
Linhart, Dewey Wayne
(Kenosha, WI)
Senior, Electronic Systems Technologies
Linhart, Kevin D
(Lemont, IL)
Senior, Fire Science Management
Linhart, Lauren Elaine
(Lemont, IL)
Freshman, Pre-Major, Special Admissions
Link, Christopher Brandon
(Carlinville, IL)
Senior, Biological Sciences
Link, Steven Michael
(Carlinville, IL)
Junior, Pre-Medicine
Lino, Terence Hugh
(Pensacola, FL)
Senior, Workforce Education and Development
Lins, Stephanie Marie
(Pensacola, FL)
Senior, Workforce Education and Development
Lintker, Matthew John
(Venedy, IL)
Senior, Animal Science
Linton, Jared Keith
(Johnston City, IL)
Junior, Sociology
Linville, Jessica L
(Waltonville, IL)
Freshman, Pre-Dentistry
Lipe, Carrie J
(Murphysboro, IL)
Junior, Music
Lipe, Matthew S
(Carbondale, IL)
Junior, Mechanical Engineering
Lipe, Nolan Robert
(Pinckneyville, IL)
Senior, Journalism
Lipinski, Terrence Paul
(Bridgeview, IL)
Senior, Fire Science Management
Lipke, Jacob Matthias
(Joliet, IL)
Freshman, Pre-Major
Lippitt, Louis Russell
(Anaheim, CA)
Senior, Aviation Management
Lipscomb, Jonathan Michael
(Naperville, IL)
Sophomore, Workforce Education and Development
Fishing, Hunting, Shooting, Motorcycles, Camping, NAFC, NAHC, NRA, Hog, VFW, CPOA
Lipsius, Cassi Erin
(Jonesboro, IL)
Senior, Elementary Education

Lira, Daniel
(Elgin, IL)
Senior, Automotive Technology
Lira, Rosa Lydia
(Jacksonville, NC)
Sophomore, Health Care Management
Liskowiak, Jakub Daniel
(Carbondale, IL)
Junior, Psychology
Lisman, Kevin Lewis
(Fairfield, IL)
Junior, Information Systems Technologies
Liss, Brigette L
(Downers Grove, IL)
Sophomore, Pre-Major
List, Jason Robert
(Springfield, IL)
Freshman, Pre-Major
List, Tamara Lea
(Braidwood, IL)
Sophomore, Elementary Education
List, Theresa Nicole
(Mt Carmel, IL)
Junior, Radiologic Sciences
Liszewski, Melissa Joy
(Nashville, IL)
Senior, Interior Design
American Society Of Interior Designers, Illuminating Engineering Society, Phi Kappa Phi
Litchfield, Aaron Martens
(Crystal Lake, IL)
Junior, Physical Education
Litchy, Alison Rose
(Grayslake, IL)
Freshman, Forestry
Liti, Besiana
(Naperville, IL)
Junior, Physiology
Litteken, Erica Renee
(Centralia, IL)
Junior, Psychology, Sociology
Tennis
Littig, Travis James
(Bluffs, IL)
Sophomore, Forestry
Little, Andrew Holt
(Montezuma, GA)
Freshman, Pre-Major
Little, Brent Artez
(Poplar Bluff, MO)
Sophomore, Speech Communication
Little, Cleveland Austin
(Carbondale, IL)
Junior, Theater
Little, Danita Denise
(Chicago, IL)
Junior, English
Little, David P
(Makanda, IL)
Senior, Civil Engineering
Little, Jeffrey F
(Niceville, FL)
Senior, Industrial Technology
Little, Jessica E
(Marion, IL)
Senior, Social Studies, Political Science & History
Marching Salukis, Jazz Ensemble, Sigma Alpha Iota International Music Fraternity, Gamma Beta Phi Society
Little, Maranna Blair
(Carbondale, IL)
Senior, Architectural Studies
Little, Robert Owen
(Schaumburg, IL)
Sophomore, Biological Sciences
Littlefield, Kalin Marie
(Redding, CA)
Senior, Health Care Management
Littleford, Jamie Jo
(Carbondale, IL)
Senior, Fashion Design and Merchandising
Litton, Chad Michael
(Red Bud, IL)
Sophomore, Pre-Major
Littwin, Eric A
(Skokie, IL)
Senior, Administration of Justice
Litvinenko, John A
(Carbondale, IL)
Senior, Art
Liu, Ching-Chyi
(Champaign, IL)
Senior, Electrical Engineering

Livasy, Eric Ross
(Antioch, IL)
Freshman, Science, Undecided
Lively, Marsha Kaye
(Johnston City, IL)
Senior, Administration of Justice
Livesay, Bryan K
(Jonesboro, IL)
Senior, Music
Livesay, Joshua David
(Christopher, IL)
Freshman, Music
Music, Phi Mu Alpha, Marching Saluki's, Wind Ensemble
Livesay, Tara Lynne
(Pana, IL)
Sophomore, Marketing
Livingston, Jarrod T
(Forsyth, IL)
Junior, Management
Livingston, Lealeah Tashiana
(Cntry Clb Hls, IL)
Freshman, Pre-Major, Special Admissions
Livingston, Robert Thomas
(Springfield, IL)
Freshman, Pre-Major, Special Admissions
Lloyd, Cameron Duane
(Chicago, IL)
Sophomore, Pre-Major
Lloyd, Maranda Renee
(St. Louis, MO)
Freshman, Political Science, Administration Of Justice
Lo, Shang-Heng
(Carbondale, IL)
Freshman, Mass Communications, Undecided
Lo, William
(Carbondale, IL)
Junior, Computer Science
Locascio, Andrew James
(Lisle, IL)
Freshman, Pre-Major
Locascio, Lori Ann
(Lisle, IL)
Junior, Management
Lock, Adam Roy
(Altamont, IL)
Senior, Physical Education
Locke, Andrew T
(Elmhurst, IL)
Junior, Civil Engineering
Locke, LaToya Latrice
(Chicago, IL)
Senior, Accounting
Locke, Sakou
(Carbondale, IL)
Junior, Education, Undecided
Locke, Tracey L
(Carbondale, IL)
Sophomore, Pre-Pharmacy
Lockett, Kimberly Lagina
(Carbondale, IL)
Sophomore, Accounting
Lockett, Willie Mabel, Jr
(Carbondale, IL)
Senior, Administration of Justice
Lockhart, Ashley Lauren
(Lawrenceville, IL)
Junior, Administration of Justice
Lockhart, Megan Lynn
(LaGrange Park, IL)
Freshman, Zoology
Lockhart, Robert Hansell
(Mahomet, IL)
Senior, Agriculture, General
Lockhart-Sanders, Tony Emanuel
(Chicago, IL)
Sophomore, Art
Lockwood, Lea Ann
(Mt. Vernon, IL)
Junior, Paralegal Studies for Legal Assistants
Loconsole, Amanda Lynn
(Plainfield, IL)
Junior, Undeclared
Lodha, Vishal Prem Prakash
(Carbondale, IL)
Sophomore, Management
Loding, Coleen Elizabeth
(Des Plaines, IL)
Junior, Management
Loeffel, Kyle T
(Cary, IL)
Junior, Cinema and Photography

Loeffel, Ryne Jay
(Marengo, IL)
Freshman, Aviation Flight
Loesch, Chris Allen
(Carbondale, IL)
Senior, Pre-Physical Therapy
Loesch, Jessica E
(Columbia, IL)
Senior, Psychology, Sociology, Philosophy
Emotional Regulation And Identity Formation, University Honors, Psi Chi, APA Volunteer, Research Assistance, And Independent Research
Loete, Joseph Martin
(Moline, IL)
Junior, Pre-Law
Loewen, Patricia D
(Bethalto, IL)
Senior, Industrial Technology
Lofky, John Ronald
(Orland Park, IL)
Freshman, Pre-Physical Therapy
Loftland, Charles Pernell, Jr
(Burlington, NJ)
Junior, Workforce Education and Development
Lofton, Jamaal D
(Durham, NC)
Senior, Health Care Management
Lofton, Jennifer Lauren
(Chicago, IL)
Freshman, Pre-Major, Special Admissions
Lofton, Joshua M
(Buncombe, IL)
Senior, Agriculture, General
Loftus, Nicholas Lee
(Ivesdale, IL)
Sophomore, Aviation Flight
Loftus, Patrick Edward
(Ivesdale, IL)
Senior, Mining Engineering
Loftus, Robert Alan
(Marion, IL)
Senior, Workforce Education and Development
Loftus, Sean Michael
(Momence, IL)
Sophomore, Cinema and Photography
Logan, Ashley Leslie
(Carbondale, IL)
Senior, Communication Disorders & Sciences
Logan, Bronwyn Jo-Ann
(Carbondale, IL)
Senior, Finance
Logan, Danielle Nicole
(New Lenox, IL)
Sophomore, Pre-Major
Logan, Joseph Thomas
(Grayslake, IL)
Senior, Aviation Technologies
Logan, Nathaniel Robert
(Peoria, IL)
Junior, Architectural Studies
Logan, Rachel R
(Murphysboro, IL)
Senior, Paralegal Studies for Legal Assistants
Logan, Sara Denise
(Chicago, IL)
Freshman, Early Childhood Education
Logeman, Sarah Jean
(Harrisburg, IL)
Senior, Radiologic Sciences
Loghry, Chelcee Maryann
(Carbondale, IL)
Freshman, English
Logsdon, Michael Joel
(Litchfield, IL)
Sophomore, Radio-Television
Lohman, Andrew Justin
(Moline, IL)
Freshman, Chemistry
Lohman, Jill Marie
(Aviston, IL)
Freshman, Electrical Engineering
Lohmeyer, Brian Michael
(Wilmette, IL)
Freshman, Pre-Major
Lohre, Maureen Catherine
(Glendale, WI)
Junior, Radio-Television
Loiacono, Sam Joseph
(DuQuoin, IL)
Junior, Forestry

Lolin, Carlos Antus
(Washington, DC)
Junior, Electronic Systems Technologies
Basketball, Soccer
Lomax, Daniel Louis
(San Clemente, CA)
Senior, Aviation Management
Lombardo, Andrew Joseph
(Carbondale, IL)
Senior, Cinema and Photography
Lombera, Eduardo, Jr
(Navarre, FL)
Freshman, Workforce Education and Development
Lomelino, Kelsey Marie
(Carbondale, IL)
Junior, Sociology
Lonberger, Geoffrey L
(Richmond, IL)
Senior, Automotive Technology, Management
London, J'Rel Elizabeth
(Belleville, IL)
Sophomore, Radio-Television
London, Todd Adam
(Carbondale, IL)
Senior, Speech Communication
Long, Brad Douglas
(O'Fallon, IL)
Junior, Art
Long, Bryant Michael
(Cntry Clb Hls, IL)
Freshman, Pre-Major
Long, Charles
(Rochester, IL)
Junior, Architectural Studies
Long, Christy Leann
(Greenville, IL)
Freshman, Agriculture, General
Volleyball, Softball, Rodeo, Stock Car Racing, Family Outings, Being With Friends, Just Loving Life
Long, Clint Brian
(Chicago, IL)
Junior, University Studies
Phi Sigma Kappa Interest Group, Aikido, Hiking, Camping, Reading
Long, Daniel R
(Fort Collins, CO)
Sophomore, Pre-Major
Long, James Lee, II
(Hubert, NC)
Senior, Electronic Systems Technologies
Long, Jason Bradley
(Freeport, IL)
Sophomore, Social Studies
Long, Lester Lee, Jr.
(Dolton, IL)
Sophomore, Marketing
Football
Longmire, John A
(Anna, IL)
Senior, English
Longo, Heather Leigh
(Belleville, IL)
Senior, Food and Nutrition
Longshore, Crystal Marie
(Coulterville, IL)
Junior, Accounting
Longueville, Julia Brooke
(Carbondale, IL)
Freshman, Art, Education
Longwell, Jessica L
(Herrin, IL)
Junior, Finance
Looft, Jerrod Andrew
(Carbondale, IL)
Sophomore, Pre-Veterinary Medicine
Look, Jennifer Ann
(Pekin, IL)
Sophomore, Applied Sciences, Undecided
Loomis, Donald W
(Buckley, WA)
Senior, Workforce Education and Development
Loos, Amy
(Pinckneyville, IL)
Senior, Radiologic Sciences
Loos, Courtney E
(Pinckneyville, IL)
Senior, Paralegal Studies for Legal Assistants
Loose, Steven John
(Carterville, IL)
Freshman, Cinema and Photography

Lopez, Adam M
(Springfield, IL)
Junior, Administration of Justice
Lopez, David, II
(Chicago, IL)
Sophomore, Psychology
Lopez, Eli Gabriel, Jr
(Crystal Lake, IL)
Sophomore, Pre-Major
Lopez, Freddy
(West Chicago, IL)
Senior, Automotive Technology
Lopez, George R
(Texico, IL)
Senior, University Studies
Lopez, Jana Marie
(Woodridge, IL)
Senior, Marketing
Lopez, Jose
(Orange Park, FL)
Senior, Workforce Education and Development
Lopez, Juana
(Univsty Park, IL)
Freshman, Marketing
Lopez, Marvin Guillermo
(Chicago, IL)
Junior, Management
Lopez, Nadia
(Romeoville, IL)
Sophomore, Zoology
Lopez, Nicole Marie
(Carbondale, IL)
Senior, Speech Communication
Lopez, Oscar Reynaldo, Jr
(Dickerson, MD)
Freshman, Health Care Management
Lopez, Richard C
(Travis AFB, CA)
Freshman, Workforce Education and Development
Lopez, Rogelio
(Chicago, IL)
Sophomore, Fire Science Management
Lopez, Samantha J
(Houston, TX)
Senior, Music
Sigma Alpha Iota
Lopez, Tasha Maria
(Creal Springs, IL)
Senior, Respiratory Therapy Technology
Lopinski, Lynn Marie
(Springfield, IL)
Sophomore, Finance
Lord, James Evertt
(Dupo, IL)
Freshman, Radio-Television
Lord, Matthew Bradley
(Clinton, IL)
Senior, Management
Loree, Melinda Jean
(Morton, IL)
Sophomore, Health Education
Lorenz, Breane A
(Oak Lawn, IL)
Senior, Recreation
SIU Skydiving Club, Student Recreation Society
Lorenz, Fawn A
(Bradley, IL)
Junior, Administration of Justice, Psychology
Lorenzo, Andres E
(Chicago, IL)
Freshman, Pre-Major
Lortie, Aaron Christopher
(Mundelein, IL)
Junior, Psychology
Loser, Stephen Clark
(Lacon, IL)
Freshman, Biological Sciences
Music, Movies, Friends, Photography, Shawnee National Forest, Girls, Biology, Chemistry, Sound, Gravity, Love, Life, God, Family, Macs, Games
Loss, Christopher Clifton
(Herrin, IL)
Sophomore, Art
Lott, Gary Lamont
(Chicago, IL)
Freshman, Computer Engineering
Lotz, Andrew E
(Decatur, IL)
Senior, Forestry
Lotzer, Blake T
(Rockford, IL)
Senior, Marketing

Lou, Wan Iok
(Macau, China)
Freshman, Business, Undecided
Louden, Darrell F
(Chicago, IL)
Freshman, Pre-Major
Loudermill, Keith A
(Kirkland AFB, NM)
Sophomore, Workforce Education and Development
Louis, Eric James
(Cahokia, IL)
Freshman, Pre-Major, Special Admissions
Louis, Katie Elizabeth
(O Fallon, IL)
Junior, Marketing
Louthan, Alison LeAnn
(Freeburg, IL)
Senior, Dental Technology
Love, Abdul M
(Carbondale, IL)
Sophomore, Pre-Major
Love, Erica T
(Chicago, IL)
Sophomore, Radio-Television
Love, Kale W
(Mapleton, IL)
Freshman, Pre-Major
Love, LaRue J
(Carbondale, IL)
Senior, Business Economics
Love, Michelle Lynette
(Summerville, SC)
Freshman, Workforce Education and Development
Love, Nicholas Jermaine
(Chicago, IL)
Junior, Radio-Television
Love, Nicole Ann
(Carbondale, IL)
Senior, Social Work
Love, Paris Monique
(Rockford, IL)
Freshman, Pre-Major, Special Admissions
Love, Rose M
(Carbondale, IL)
Senior, Social Work
Love, Tyrone
(Chicago, IL)
Sophomore, Psychology
Loveall, Raymond N
(New Holland, IL)
Senior, Electronic Systems Technologies
Lovekamp, Elizabeth Suzanne
(Carbondale, IL)
Senior, Art
Loveless, Antoinette Jinee
(Chicago, IL)
Sophomore, Administration of Justice
Loveless, Jarel Arias
(O Fallon, IL)
Freshman, Journalism
Lovell, Brynn Marie
(Moline, IL)
Sophomore, Art, History
Lovell, Jolequyn Arline
(Peoria, IL)
Senior, Management
Lovell, Tavis Paul
(Carbondale, IL)
Senior, Management
Lovern, Audrey Marie
(Carbondale, IL)
Senior, Music
Lovett, Ashley Leigh
(Herrin, IL)
Junior, Theater
Lovin, James Vernon
(Belle Rive, IL)
Senior, Industrial Technology
Lowder, Josie Kai
(Petersburg, IL)
Sophomore, Music
Lowe, Amber Diane
(Marion, IL)
Junior, Elementary Education
Lowe, Kali Ann
(Virginia, IL)
Freshman, Pre-Major
Lowe, Marcus Allen
(Carbondale, IL)
Sophomore, Pre-Major

Lowe, Marsha Ann
(Chicago, IL)
Junior, Pre-Major
Lowery, Rachael Leann
(Waltonville, IL)
Junior, Workforce Education and Development
Lowes, Justin C
(Sikeston, MO)
Sophomore, Recreation
Lowry, Katie Lauren
(Arlington, TX)
Freshman, Pre-Medicine
Lowry, Shannon Elizabeth
(O' Fallon, IL)
Freshman, Animal Science
Lowy, Jeffery Louis
(Zion, IL)
Senior, Recreation
Loy, Jacob A
(Genoa, IL)
Senior, Mechanical Engineering
Loyd, Jared Zachary
(Carbondale, IL)
Junior, Forestry
Lozada, Antonio Desean
(Orland Park, IL)
Senior, Chemistry
Lozano, Jessica M
(Chicago, IL)
Freshman, Elementary Education
Lubaga, Andre Lungilima
Junior, Civil Engineering
Lucas, DaNita Lynn
(Marion, IL)
Senior, Interior Design
Lucas, Paula Jill
(Carterville, IL)
Senior, Physician Assistant
Lucas, Ryan Brenden
(Naperville, IL)
Junior, Biological Sciences
Lucash, Neill William
(Belleville, IL)
Senior, Advanced Technical Studies
Lucchesi, Michael Anthony
(Springfield, IL)
Junior, Marketing
Luce, Misty G
(Carbondale, IL)
Sophomore, Physical Therapist Assistant
Luce, Theresa Ann
(New Baden, IL)
Senior, Workforce Education and Development
Lucht, Ashley Renee
(Red Bud, IL)
Freshman, Marketing
Luckett, Charle L
(Chicago, IL)
Junior, Cinema and Photography
Luckett, Keith Russell
(San Diego, CA)
Freshman, Workforce Education and Development
Luckett, Rachael Anne
(Junction, IL)
Junior, Social Studies
Luckett, Terry
(Flint, MI)
Senior, Workforce Education and Development
Sports, Puzzles, Movies, Yard Work
Luckey, Charles Joseph
(Streator, IL)
Junior, Computer Engineering
Luddy, Elise Marie
(West Bloomfield, MI)
Senior, Music, Radio/Television
Music, Dance, Books, Hanging Out With Friends, Sigma Alpha Iota, Marching Salukis, Pep Band
Ludgate, Robert Edmond
(Belleville, IL)
Junior, Liberal Arts, Undecided
Ludwig, Margaret Elizabeth
(Antioch, IL)
Freshman, English
Luebbers, Amanda L
(Waterloo, IL)
Freshman, Political Science, Psychology
Lueken, Melissa Anne
(Effingham, IL)
Sophomore, Elementary Education
Lugo, Kelvin, II
Junior, Aviation Technologies
Lugo, Mirielle
Senior, Radiologic Sciences

Lukancic, John J
(Joliet, IL)
Senior, Fire Science Management
Lukander, William Edward
(Jacksonville, FL)
Sophomore, Workforce Education and Development
Lukaszka, Zachary John
(Plainfield, IL)
Freshman, Pre-Major
Luke, Kristopher Eric
(Carbondale, IL)
Senior, Aviation Technologies
Lukemeyer, Brent Louis
(Lake Villa, IL)
Sophomore, Administration of Justice
Lukenbill, Anthony Joseph
(Wildwood, IL)
Sophomore, Pre-Major
Lukes-Howard, Brandon Tyler
(Carbondale, IL)
Sophomore, Management
Lukey, Kyle James
(Harvard, IL)
Senior, Aviation Management
Lulinski, Joseph E
(Chicago, IL)
Junior, Plant and Soil Science
Luna, Ricardo
(Millstadt, IL)
Senior, Industrial Technology
Lundahl, Elizabeth C
(East Moline, IL)
Senior, Art
Lundak, Nicole M
(Marion, IL)
Senior, Art
Lunde, Amy Marie
(Thompsonville, IL)
Senior, History
Lundeberg, Chris David
Senior, Information Systems Technologies
Lundvall, Amanda Jean
(Westmont, IL)
Junior, Electronic Systems Technologies
Lundy, Julia Theresa
(Carbondale, IL)
Senior, Music
Lunsford, Kenya K
(Salem, IL)
Sophomore, Psychology
Lunz, Thomas S
(Murphysboro, IL)
Senior, History
Lunzer, Jacob Daniel
(Normal, IL)
Junior, Sociology
Luong, Jeffery Eugene
(Macomb, IL)
Freshman, Business Economics
Lupella, James Francias
(Algonquin, IL)
Junior, Aviation Management
Luschen, Steven George
(Texico, IL)
Freshman, Design
Luster, Brandon Eugene
(Bloomington, IL)
Senior, Mathematics
Lustig, Dustin Michael
(Effingham, IL)
Junior, Pre-Law
Luthe, Megan
(West Salem, IL)
Senior, Special Education
Luthy, Sarah A
(Willisville, IL)
Junior, English
Luttenbacher, Amy S
(W Frankfort, IL)
Junior, Rehabilitation Services
Lutz, Brendan Patrick
(Ingleside, IL)
Junior, Geology
Lux, Allison K
(Beardstown, IL)
Junior, Radio-Television
Lyall, Chris A
(Carbondale, IL)
Junior, Social Work
Lybeck, Geoff C
(Carbondale, IL)
Senior, Art

Lydick, Ryan Christopher
(Norris City, IL)
Sophomore, Biological Sciences
Lyke, Martin Perry
(Matteson, IL)
Freshman, Business, Undecided
Lyles, Samantha Kay
(W Frankfort, IL)
Sophomore, Administration of Justice
Lyman, Jeffrey
(Posen, IL)
Freshman, Architectural Studies
Lymon, Sharde Nichole
(Robbins, IL)
Freshman, Pre-Major, Special Admissions
Lynch, Amanda Dylan
(Carbondale, IL)
Freshman, Pre-Major
Lynch, Ariele Nicole
(Bloomington, IL)
Freshman, Food and Nutrition
Lynch, Michael Nicholas
(Glenview, IL)
Junior, Fire Science Management
Lynch, Mika Jo
(Mulkeytown, IL)
Senior, Psychology
Lynch, Peter M
(West Chester, OH)
Sophomore, Radio-Television
Lynch, Sean Michael
(Hurst, IL)
Junior, Plant and Soil Science
Lynch, Stephanie Mary
(Oak Forest, IL)
Sophomore, Finance
Lynn, Deirdre Janice
(Lake Bluff, IL)
Senior, Zoology
Lynon, Kenneth R
(Carbondale, IL)
Sophomore, Management
Lyons, Daniel Aubrey
(Chicago, IL)
Freshman, Pre-Major
Lyons, Joseph T
(Riverside, IL)
Senior, Fire Science Management
Lyons, Kevin Patrick
(Aurora, IL)
Freshman, Aviation Flight
Lyons, Lester D
(Long Island, NY)
Junior, Workforce Education and Development
Music, Ministry, Basketball, Martial Arts, Swimming, Weight Lifting
Lyons, Robert C
(Murphysboro, IL)
Senior, Journalism
Lyons, Steven J
(Chicago, IL)
Freshman, Computer Engineering
Lytle, Luke Alan
(Edwardsville, IL)
Sophomore, Industrial Technology
Maas, Miriam Elizabeth
(Springfield, MO)
Senior, Recreation
Maas, Stacie Lynn
(Murphysboro, IL)
Senior, Liberal Arts, Undecided
Maass, William Robert
(Delavan, IL)
Senior, Information Systems Technologies
Mabee, Jonathan Daniel
(S. El Monte, CA)
Sophomore, Radio-Television
Mabee, Kathryn Ann
(Peoria Hts, IL)
Sophomore, Journalism
Mables, Levell
(Chicago, IL)
Freshman, Physical Education
Maborn, Melissa Ann
(Carbondale, IL)
Senior, Education, Undecided
Mabry, Christina N
(Peoria, IL)
Freshman, Accounting
Mabus, Kory Alan
(Chesterfield, IL)
Sophomore, English

Macak, David Robert
(Goreville, IL)
Freshman, Electrical Engineering, Math
Presidential Scholarship, Dean' s List, Mascot, Saluki Spirit Group, ASME, Leadership Council
Macaluso, Danielle Katherine
(Carterville, IL)
Freshman, Paralegal Studies for Legal Assistants
MacCrimmon, Justin James
(Carbondale, IL)
Senior, Computer Science
MacCurdy, Ashley Kristina
Senior, Marketing
MacDonald, Andrew M
(Homewood, IL)
Freshman, Pre-Major
MacDonald, Scott Vincent
(Clarksville, TN)
Senior, Workforce Education and Development
Macfadyen, Seth Bishop
(Carbondale, IL)
Junior, Cinema and Photography
MacGregor, Timothy L
(Columbia, MO)
Senior, Plant and Soil Science
Mach, Aaron L
(Carbondale, IL)
Senior, Mechanical Engineering
Mach, Daniel Patrick
(Cherry Point, NC)
Sophomore, Electronic Systems Technologies
Maciejowski, Christopher Allen
(Salem, IL)
Junior, Administration of Justice
Macier, Brandon James
(Beach Park, IL)
Sophomore, Pre-Major
Macintyre, Tory Teak
(Boston, MA)
Freshman, Electronic Systems Technologies
Mack, Brian R
(Arlington Hts, IL)
Junior, Management
Mack, Kevin D
(Chicago, IL)
Freshman, Mass Communications, Undecided
Mack, Michael Kenneth
(Dekalb, IL)
Sophomore, Pre-Major
MacKay, Elizabeth Margaret
(Arlington Hts, IL)
Freshman, Liberal Arts, Undecided
Macken, Benjamin James
(Edina, MN)
Freshman, Pre-Major, Special Admissions
Mackenbach, Kendra J
(Itasca, IL)
Senior, Recreation
MacKenzie, Mary Catherine
(Winnebago, IL)
Senior, Zoology
Mackenzie, Tarl Cabot
(Bloomington, IL)
Freshman, Business Economics
Mackey, Alexander S
(Springfield, IL)
Senior, Forestry
Mackey, Daniel
(Chicago, IL)
Senior, Marketing
Mackey, Robert Trankina
(Downers Grove, IL)
Freshman, History
Mackie, Kristina Omega
(Carbondale, IL)
Sophomore, Pre-Dentistry
Mackin, Scott R
(Bourbonnais, IL)
Junior, Administration of Justice
Mackmore, Vanessia Renee
(Chicago, IL)
Sophomore, Psychology, Business
MacLean, Brian Alexander
(Lombard, IL)
Freshman, Pre-Major
Macy, Melanie E
(Cobden, IL)
Senior, Social Work
Madden, Charles Francis
(Elmhurst, IL)
Junior, University Studies

Madden, Daniel J
(Makanda, IL)
Senior, Paralegal Studies for Legal Assistants
Madden, Mary Elizabeth
(Zion, IL)
Senior, Workforce Education and Development
Madej, Joseph John
(Downers Grove, IL)
Junior, Management
Mader, Peter Michael
(Woodstock, IL)
Sophomore, Architectural Studies
Madison, Ryan C
(Grand Chain, IL)
Senior, Psychology
Madison, Tiffany Nicole
(Chicago, IL)
Freshman, Computer Engineering
Madjecki, Joseph Anton
(Tinley Park, IL)
Junior, Aviation Technologies
Madsen, Edith P
(Camp Lejeune, NC)
Senior, Health Care Management
Madsen, Gretchen M
(Chicago Ridge, IL)
Senior, History
Madson, Gregory Keith
(Grafton, IL)
Senior, Mortuary Science and Funeral Service
Madura, Julie Lynn
(Schaumburg, IL)
Sophomore, English
Maehara, Hiroko
(Tokyo, Japan)
Senior, Physiology
Maeser, Christopher Michael
(Herrin, IL)
Senior, Physical Education
Maeser, Joseph Thomas
(Herrin, IL)
Sophomore, Liberal Arts, Undecided
Maeser, Mollie Rebecca
(Herrin, IL)
Senior, Psychology
Magana, Agustin
(Bensenville, IL)
Senior, Management
Magana, Juan Manuel
(Carbondale, IL)
Junior, Liberal Arts, Undecided
Magana, Maria Yadira
(Bensenville, IL)
Junior, Management
Magana, Rick E
(Country Club Hills, IL)
Junior, Accounting
Magaw, Kristy Marie
(Des Plaines, IL)
Senior, Zoology
Magerkurth, Phillip Dale
(Carbondale, IL)
Senior, Psychology
Maggio, Sarah Grace
(Springfield, IL)
Junior, Economics
Maggio, Timothy Isaac
(Belleville, IL)
Freshman, Mass Communications, Undecided
Magida, Glenn Michael
(Buffalo Grove, IL)
Sophomore, Pre-Major
Magill, John Dale
(Aurora, IL)
Junior, Geology
Magliano, Christina Marie
(Des Plaines, IL)
Junior, Food and Nutrition
Magnus, Michael Richard
(Carbondale, IL)
Senior, Management
Magnuson, Blake Jensen
(Carbondale, IL)
Freshman, Pre-Major, Special Admissions
Magro, Sarah Jane
(Carbondale, IL)
Senior, Biological Sciences
Magyar, Ian J
(Belvidere, IL)
Freshman, Pre-Physical Therapy
Mahalik, Adam Joseph
(Lockport, IL)
Senior, Electrical Engineering

Mahario, Richard C
(Great Lakes, IL)
Senior, Health Care Management
Mahato, Raman
(Kathmandu, Nepal)
Senior, Mechanical Engineering
Maher, Evan Mitchel
(Princeville, IL)
Junior, Journalism
Maher, John E
(Hoffman Est, IL)
Freshman, Architectural Studies
Maher, Patrick Andrew
(Springfield, IL)
Sophomore, Pre-Major
Maher, Ryan Hagan
(Schaumpton, IL)
Junior, Automotive Technology
Drag Racing, Weight Training
Maheu, Anthony Michael
(Carbondale, IL)
Freshman, Special Education
Mahnken, Chad Allen
(Percy, IL)
Senior, Speech Communication
Mahnken, Christa Lynn
(Steeleville, IL)
Freshman, Animal Science
Collegiate FFA, Block And Bridle
Mahon, Scott J
(Effingham, IL)
Senior, Physician Assistant
Mahoney, Deborah Irene
(Marion, IL)
Senior, English
Maia, Alexandre Mendes
(Carbondale, IL)
Senior, Aviation Technologies
Maier, Donald James, Jr
(Bonne Terre, MO)
Senior, Foreign Language and International Trade
Maier, Kim Y
(Carbondale, IL)
Senior, Fashion Design and Merchandising
Mainer, Michelle Ann
(Salem, IL)
Senior, Administration of Justice, Psychology
Maisonet, Iran
(Bronx, NY)
Senior, Workforce Education and Development
Aviation And Computers, Swimming, Camping
Maitland, Joseph
(N Chicago, IL)
Senior, Management
Maitree, Rapeepan
(Carbondale, IL)
Sophomore, Electrical Engineering
Majekodunmi, Olatunji Ayinde
(Cntry Clb Hls, IL)
Freshman, Pre-Major, Special Admissions
Majerczak, Adam Richard
(Elburn, IL)
Junior, Architectural Studies
Majeska, Troy Curtis
(Valinda, CA)
Senior, Aviation Management
Major, Jeff Alan
(Carbondale, IL)
Junior, Philosophy
Major, Jeremy Ray
(Lockport, IL)
Sophomore, Management
Major, Sheronda M
(Pensacola, FL)
Freshman, Health Care Management
Majors, Timothy Joseph
(Mt Carmel, IL)
Senior, Industrial Technology
Majzel, Melissa Jean
(New Athens, IL)
Senior, Dental Hygiene
Makabu, Andre M
(Champaign, IL)
Junior, Electrical Engineering, Math, Chemistry
I Like To Go To The Movies, Soccer, Basketball, Football, Tennis
Makar, Raymond L
(San Diego, CA)
Senior, Workforce Education and Development

Makiya, George Kidakwa
(Houston, TX)
Sophomore, Information Systems Technologies, Business
I.T. And Business Research, Foreign Travel, Toastmasters International, Reading, Writing For Technology Bulletins
Makos, Gregory Michael
(Carbondale, IL)
Junior, Journalism
Makowski, Christopher M
(Frankfort, IL)
Sophomore, Pre-Major
Makris, Christopher James
(Rockford, IL)
Junior, Elementary Education
Malcolm, Megan L
(Lexington, IL)
Sophomore, Music
Malcolm, Scott
(Moline, IL)
Senior, Aviation Flight
Malcom, Frederick E
(Springfield, IL)
Junior, Music
Maldonado, Jessica
(Chicago, IL)
Freshman, Pre-Major, Special Admissions
Maldonado, Victor Alfredo
(Island Lake, IL)
Junior, Electronic Systems Technologies
Malebranche, Julia
(Plainfield, IL)
Senior, History
Malebranche, Ramah David
(Carbondale, IL)
Senior, Music
Malec, Samantha Diana
(Orland Park, IL)
Freshman, Pre-Major, Special Admissions
Malek, Sara Ann
(Streator, IL)
Sophomore, Administration of Justice
Maley, Douglas Laco
(Great Lakes, IL)
Freshman, Workforce Education and Development
Malhiot, Chase Buck
(Forest Park, IL)
Freshman, Physiology
Malik, Yousif M
(Carbondale, IL)
Senior, Computer Science
Malkovich, Vincent Chase
(Benton, IL)
Junior, Health Care Management
Mallette, Laurissa Ann
(Energy, IL)
Senior, Elementary Education
Mallonee, Michael W
(Owensboro, KY)
Junior, Aviation Flight
Mallory, Alicia Marie
(Aurora, IL)
Junior, Respiratory Therapy Technology
Sailing Club
We're very proud of you. Love, Mom and Dad
Malmberg, Juliet M
(Carbondale, IL)
Senior, Health Care Management
Malmevik, Elizabeth Chrisjohn
(Springfield, IL)
Freshman, Cinema and Photography
Malmfeldt, Rachel Nichole
(Joliet, IL)
Senior, Zoology
Malmquist, Danielle
(Manteno, IL)
Freshman, Psychology
Malone, Ann Bernadette
(Wentzville, MO)
Junior, Art
Malone, Brenda Lee
(Mount Vernon, IL)
Senior, Workforce Education and Development, Business
Executive Director Of Chamber Of Commerce, Service Chair Of Rotary Club, Member Of Elks Lodge
Malone, Christopher J
(Fairview Hts, IL)
Senior, Architectural Studies

Malone, Iesha M
(Chicago, IL)
Freshman, Elementary Education
Malone, Jonathan E
(Salem, IL)
Senior, Physical Therapist Assistant
Malone, Joshua Orlando
(Enfield, IL)
Junior, Physical Education
Maloney, James E
(Rock Island, IL)
Senior, Rehabilitation Services
Maloney, Luke Martin
(Rock Island, IL)
Sophomore, Political Science
Maloney, Meghan Rae
(Norris City, IL)
Senior, Finance
Maloney, Patrick M
(Bartlett, IL)
Junior, Pre-Medicine
Maloof, Cassandra Jeanne
(Peoria, IL)
Freshman, Journalism
Maltonic, Scott Alan
(San Diego, CA)
Senior, Health Care Management
Maluga, Angela Renee
(Chicago, IL)
Freshman, Pre-Major, Special Admissions
Mamaril, Maria Gida Torres
(Chula Vista, CA)
Senior, Health Care Management
Mandrell, Adrian Francis
(Clinton, IL)
Sophomore, Forestry
Mandrell, Jeremiah Seth
(W Frankfort, IL)
Junior, Liberal Arts, Undecided
Mandrell, Rebekah Leah
(Pittsburg, IL)
Senior, Elementary Education
Manetti, Meghan June
(Western Sprng, IL)
Junior, Pre-Major, Project Achieve
Mangan, Mark R
(Carbondale, IL)
Junior, Radio-Television
Mangino, Michael Joseph
(Hoffman Est, IL)
Freshman, Aviation Flight
Maniece, Elon R
(Detroit, MI)
Freshman, Pre-Major, Special Admissions
Manigold, Kyle David
(Ottawa, IL)
Sophomore, Pre-Major
Manis, Bryan J
(Carbondale, IL)
Senior, Management
Manis, Daniel S
(Palatine, IL)
Senior, Civil Engineering
Manis, John Joseph
(Oswego, IL)
Freshman, History
Baseball, Football, Basketball, Music
Manis, Sarah B
(Mount Vernon, IL)
Sophomore, Chemistry
Manis, Steven W
(Murphysboro, IL)
Freshman, Business, Undecided
Manley, Jeremy Leadon
(Shreveport, LA)
Junior, Industrial Technology
Mann, Lyndsey Kaye
(Carterville, IL)
Junior, Elementary Education
Mann, Matthew Blake
(Mt. Vernon, IL)
Sophomore, Administration of Justice
Alpha Tau Omega Fraternity, Computers, Sports
Mann, Nicholas J
(Hazel Crest, IL)
Junior, Theater
Vice-President Of Neely Hall Council
Manning, Amber L
(Sterling, IL)
Junior, Psychology
Private Swimming Lessons

Manning, Mary Kathryn
(Belle Rive, IL)
Senior, Biological Sciences
Mannon, Steven R
(Vista, CA)
Sophomore, Workforce Education and Development
Mansfield, Jayne Michelle
(Murphysboro, IL)
Junior, Art
Mantel, Joseph J
(Riverside, IL)
Senior, Automotive Technology
Mantel, Melanie Nicole
(Crete, IL)
Junior, Radio-Television
Mantha, Paul Arthur
(Fairfax, VA)
Senior, Health Care Management
Manthei, Dale Benjamin
(Urbana, IL)
Senior, Electrical Engineering
Mantia, Anthony J
(Murphysboro, IL)
Senior, Art
Manuel, Bonnita Enisa
(Chicago, IL)
Senior, Fashion Design and Merchandising
Manuel, David Dean
(Altamont, IL)
Junior, Engineering Technology
Manus, Sara Lynn
(Jonesboro, IL)
Senior, Elementary Education
Mapa, Charles W, Jr
(Spanaway, WA)
Junior, Workforce Education and Development
Maples, Kelly M
(Midlothian, IL)
Freshman, Pre-Major, Special Admissions
Marak, Jaime Barua
(Carbondale, IL)
Senior, Electrical Engineering
Maratheftis, Giorgos
Sophomore, Art
Maravilla, Bienito Deocampo
(Goose Creek, SC)
Senior, Aviation Technologies
Rotor And Wing Association Of America (RWAA)
Marcellis, Alicia M
(Carbondale, IL)
Senior, Aviation Management
Marcello, Maria Ruth
(San Diego, CA)
Senior, Health Care Management
Marchini, Timothy Isaac
(Newton, IL)
Freshman, Computer Science
Marchlewski, Elijah William
(Carbondale, IL)
Freshman, Business, Undecided
Marconi, Alexandra Lynn
(Homewood, IL)
Freshman, Pre-Major, Special Admissions
Marcoot, Lyndsey Renee
(Greenville, IL)
Senior, Psychology
Marcotte, Rachelle Nichole
(Momence, IL)
Sophomore, Early Childhood Education
Marcucci, Lawrence Leo, IV
(Burr Ridge, IL)
Sophomore, Psychology
Marcum, Erika Leigh
(Centralia, IL)
Senior, Elementary Education
Marcum, Jennifer L
(Marion, IL)
Senior, Speech Communication
Mardis, Allen W
(Bloomington, IL)
Senior, Physical Education
Marini, Lisa Elizabeth
(Dalzell, IL)
Junior, Biological Sciences
Marion, Rachelle Lynn
(Kenmore, WA)
Freshman, Workforce Education and Development
Marita, Holly Ann
(Pleasant Pair, WI)
Sophomore, Finance

Mark, Daniel Patrick
(Loves Park, IL)
Freshman, Management
Mark, Eric Ashley
(Libertyville, IL)
Freshman, Mechanical Engineering
Mark, Rachel L
(Springfield, IL)
Senior, Psychology
Mark, Ryan J
(McHenry, IL)
Junior, Aviation Management
Markel, Kristin
(Cobden, IL)
Junior, Administration of Justice
Markle, Jeffrey A
(Mapleton, IL)
Sophomore, Automotive Technology
Markovic, Brittany Marie
(Monrovia, CA)
Senior, Aviation Management
Marks, Bryant E
(Chicago, IL)
Senior, Electronic Systems Technologies
Marks, Rusty Delane
(Anna, IL)
Senior, Elementary Education
Marks, Shawn Ryan
(DuQuoin, IL)
Junior, Mechanical Engineering
Marks, Veneda R
(Murphysboro, IL)
Senior, Dental Technology
Markshausen, Emma Kimberly
(Capron, IL)
Sophomore, Elementary Education
Marland, Kelsey L
(Harvard, IL)
Sophomore, Journalism
Marler, Nicholas John
(St Peters, MO)
Sophomore, Pre-Major
Marley, Christina Marie
(Ramsey, IL)
Senior, Agriculture, General
Marley, Raymond C
(Decatur, IL)
Senior, Mechanical Engineering
Marlo, Jeffrey Lee
(Marion, IL)
Junior, Social Studies
Marlow, Beau Neil
(Pinckneyville, IL)
Junior, Health Education
Marlow, Katilin MacKenzie
(Ina, IL)
Freshman, Mass Communications, Undecided
Marlow, Kelsey Michelle
(Ina, IL)
Freshman, Cinema and Photography
Marlow, Kevin Brandon
(Coulterville, IL)
Senior, Agribusiness Economics
Marlow, Kimberly Marie
(Sullivan, IL)
Sophomore, Theater
Maroscia, Jill Elizabeth
(Samonauk, IL)
Sophomore, Psychology
Marquez, Darren
(New Orleans, LA)
Sophomore, Pre-Major
Marquez, Sunniya N
(Streamwood, IL)
Senior, Journalism
Marquina, Elizabeth
(La Salle, IL)
Sophomore, Pre-Medicine
Marquis, Damon K
(Martinton, IL)
Sophomore, Aviation Flight
Marquiss, Ruth A
(Vienna, IL)
Junior, Music
Marro, Maria
(Chicago, IL)
Junior, Journalism
Marron, Bonnie B
(Orange Pk, FL)
Junior, Workforce Education and Development
Marrs, Thad Joseph
(Paris, IL)
Senior, Administration of Justice

Mars, Justin H
(Murphysboro, IL)
Senior, History
Marsee, Tracey Lynn
(Orlando, FL)
Senior, Workforce Education and Development
Marsh, Catrina M
(Mahomet, IL)
Senior, Radio-Television
Marsh, Elisa Shanee
(Harvey, IL)
Sophomore, Social Work
Marsh, Frank Michael
(Chicago, IL)
Freshman, Accounting
Marsh, Jeremy Wayne
(Washington, IL)
Freshman, Cinema and Photography
Marsh, Michael C
(Plainfield, IL)
Junior, Geology
Marsh, Stephan Lee
(Makanda, IL)
Senior, Art
Marshall, Earl T
Sophomore, Health Care Management
Marshall, Ebony Monique
(Chicago, IL)
Sophomore, Pre-Major, Project Achieve
Marshall, Hallie Elizabeth
(Paxton, IL)
Senior, Radio-Television
Marshall, James A
(Chicago, IL)
Senior, Management
Marshall, Jessica Lee
(Centralia, IL)
Senior, Administration of Justice
Marshall, Joseph
(Chicago, IL)
Freshman, Pre-Major, Special Admissions
Marshall, Kristopher Anthony
(Peoria, IL)
Sophomore, Pre-Major
Marshall, Nathan James
(Bellwood, IL)
Sophomore, Psychology
Marshall, Patrick Leon
(Miami, FL)
Junior, Electronic Systems Technologies
AFCEA, AUSA, Basketball, Golf, Fishing
Marshall, Rebecca A
(Nashville, IL)
Senior, Elementary Education
Marshall, Vance Cordel
(Murietta, CA)
Sophomore, Workforce Education and Development
Marston, Jennifer Diane
(Collinsville, IL)
Sophomore, Marketing, Accounting
Alpha Gamma Delta Sorority
Marston, Manea M
Freshman, Workforce Education and Development
Martell, Martin
(Chicago, IL)
Junior, Aviation Technologies
Partying!
Marten, Barbara M
(Murphysboro, IL)
Junior, Business, Undecided
Marten, Rebecca S
(Murphysboro, IL)
Senior, Elementary Education
Marten, Sara Faye
(Murphysboro, IL)
Senior, Psychology
Martens, Kristina Marie
(Ottawa, IL)
Senior, Psychology
The Arts, Theater
Martens, Merit Goddard
(Carbondale, IL)
Junior, University Studies
Martin, Alvin
(Jacksonville, FL)
Junior, Health Care Management
Martin, Amy Marie
(Freeport, IL)
Junior, Dental Hygiene
Martin, Andrew P
(Carbondale, IL)
Senior, Administration of Justice

Martin, Andrew
(Waynesville, IL)
Freshman, Architectural Studies
Martin, Ashlee M
(Momence, IL)
Sophomore, Interior Design
Martin, Bonnie Sue
(Marion, IL)
Senior, Social Work
Martin, Bradley Curtis
(Jacksonville, FL)
Sophomore, Workforce Education and Development
Martin, Brandon Earl
(Marion, IL)
Senior, English
Martin, Brian P
(Chicago, IL)
Freshman, Pre-Major
Martin, Brittany Alexandria
(Belleville, IL)
Freshman, Fashion Design and Merchandising
Martin, Daisy G
(North Chicago, IL)
Freshman, Workforce Education and Development
Martin, Darrin Lee
(Noble, IL)
Senior, Biological Sciences
Martin, Derek Bryce
(Mount Vernon, IL)
Sophomore, Physical Education
Martin, Dustin Lee
(Carbondale, IL)
Junior, Finance
Martin, Eric R
(Round Lk Bch, IL)
Sophomore, Finance
Martin, Gabriel Asher
(Carbondale, IL)
Senior, Physician Assistant
Martin, Jahmilah Danika
(Chicago, IL)
Senior, Elementary Education
Martin, Jared Carl
(Murphysboro, IL)
Senior, Mechanical Engineering
Martin, Jeremie J
(Cntry Clb Hls, IL)
Freshman, Computer Engineering
Martin, John Douglass
(Naperville, IL)
Junior, Pre-Dentistry
Martin, Jordan Michael
(Marion, IL)
Sophomore, Electrical Engineering
Martin, Joseph
(Forreston, IL)
Senior, Radio-Television
Martin, Julie M
(Springfield, IL)
Freshman, Journalism
Martin, Katrina Anne
(Azusa, CA)
Sophomore, Aviation Management
Martin, Kendall I
(Paris, IL)
Sophomore, Elementary Education
Martin, Kenton Ray
(Tamms, IL)
Senior, Liberal Arts, Undecided
Martin, Kerry Lynn
(Downers Grove, IL)
Senior, Food and Nutrition
Martin, Kevin Philip
(Villa Park, IL)
Freshman, Computer Engineering
Martin, Kimberly Ann
(Antioch, IL)
Senior, Elementary Education
Martin, Kristine Erin
(Arlngton Hgts, IL)
Senior, English
Martin, Lauren Kay
(Carbondale, IL)
Senior, Elementary Education
Martin, Matthew R
(Elkville, IL)
Senior, Social Studies
Martin, Nancy Elizabeth
(San Jose, IL)
Freshman, Pre-Medicine

Martin, Nicholas Alan
(Bushnell, IL)
Junior, Plant and Soil Science
Martin, Patrick John
(Elgin, IL)
Sophomore, Radio-Television
Martin, Richard E
(Lombard, IL)
Senior, Fire Science Management
Martin, Rick
Senior, Computer Science
Martin, Ryan Dean
(Mulkeytown, IL)
Senior, Chemistry
Martin, Scott Anthony
(Minooka, IL)
Junior, Automotive Technology
Martin, Simon David
(Pinckneyville, IL)
Junior, Finance
Martin, Stefani Ann
(Mt Vernon, IL)
Senior, University Studies
Martin, Steven Lawrence
(Mattoon, IL)
Senior, Physician Assistant
Martin, Warren
(Yuma, AZ)
Sophomore, Aviation Management
Martin, William Sean
(Neodesha, KS)
Senior, Pre-Law, History
Phi Theta Kappa
Martincic, Nathan A
(Hillsboro, IL)
Freshman, Aviation Management
Martinek, Jennifer Kaye
(Mt Vernon, IL)
Junior, Art
Martinez, Andrea
(Jacksonville, FL)
Freshman, Workforce Education and Development
Martinez, Danielle
(Bella Vista, AR)
Junior, Psychology
Martinez, Jennifer
(Kewanee, IL)
Freshman, Pre-Major, Special Admissions
Martinez, Michael
(Channahon, IL)
Senior, Industrial Technology
Martinez, Miguel A
(Chicago, IL)
Freshman, Pre-Major, Special Admissions
Martinez, Nicole R
(Carbondale, IL)
Senior, Psychology
Martinez, Priscilla Gail
(Coulterville, IL)
Junior, Elementary Education
Martinez, Rosario Hector
(Fort Walton Beach, FL)
Senior, Health Care Management
Sports, Music, Travel
Martinez, Selina Marie
(Chicago, IL)
Freshman, Pre-Major, Special Admissions
Martini, Valentino John
(Lake Forest, IL)
Freshman, Mechanical Engineering
Martins, Angela Marie
(South Haven, MS)
Junior, Industrial Technology
Martinson, Jonathon Robert
(Pearl City, IL)
Senior, Aviation Technologies
Martisek, Sarah Katherine
(Downers Grove, IL)
Freshman, Pre-Major
Marty, Vincent Peter
(Ohlman, IL)
Sophomore, Information Systems Technologies
Marusarz, Jackson Ronald
(Carbondale, IL)
Sophomore, Computer Engineering
Marvin, John E
(East St Louis, IL)
Freshman, Computer Science
Marwa, Alpha Masobe Gabriel
(Murphysboro, IL)
Sophomore, Pre-Pharmacy

Marwitz, David John
(Cary, IL)
Sophomore, Pre-Major
Marz, Elizabeth Claire
(Barrington, IL)
Senior, Art
Marzec, Ryan Joseph
(Libertyville, IL)
Junior, Geography
Marzillo, Deanna Marie
(Arlington Hts, IL)
Sophomore, Radio-Television
Maschhoff, Andrea Jayne
(Hoyleton, IL)
Senior, Elementary Education
Maschhoff, Keely Marie
(Hoyleton, IL)
Senior, Fashion Design and Merchandising
Mashinter, Erik David
(Carbondale, IL)
Junior, Music
Masino, Michael Joseph
(Island Lake, IL)
Senior, Mechanical Engineering
Maskell, Christopher A
(Hampshire, IL)
Junior, Aviation Technologies
Maslowski, Sarah Hope
(Mokena, IL)
Freshman, Pre-Major, Special Admissions
Art
Mason, Alicia Marie
(Energy, IL)
Junior, Mathematics
Mason, David E
(Olney, IL)
Senior, Physician Assistant
Mason, David Joseph
(Sussex, WI)
Junior, Fire Science Management
Mason, Erin Monet
(Forest Pk, IL)
Sophomore, Elementary Education
Mason, Evan Carter
(Paris, IL)
Freshman, Architectural Studies
Mason, Jennifer Dawn
(Carbondale, IL)
Freshman, Pre-Major
Mason, Joseph Clede
(Cobden, IL)
Junior, Civil Engineering
Mason, Kenyada Marie
(Chicago, IL)
Sophomore, Elementary Education
Mason, Mario Augustine, Jr.
(Ft. Bragg, NC)
Junior, Workforce Education and Development
Mason, Matthew A
(Johnston City, IL)
Sophomore, Biological Sciences
Mason, Michael Lee
(Johnston City, IL)
Senior, Marketing
Mason, Monica I
(Murphysboro, IL)
Senior, Management
Mason, Peggy H
(Wadsworth, IL)
Senior, Workforce Education and Development
Mason, Robert Max
(Wheaton, IL)
Freshman, Pre-Physical Therapy
Mason, Sandra Rose
(Murphysboro, IL)
Sophomore, Dental Hygiene
Mason, Sarah E
(Johnston City, IL)
Sophomore, Psychology
Mason, Shirley L
(Dumfries, VA)
Senior, Health Care Management
Mason, Thomas E
(Batavia, IL)
Junior, Physical Education
Mason, Vicki L
(Carbondale, IL)
Senior, Pre-Medicine
Masoner, Marc Isaac
(Marion, IL)
Sophomore, Industrial Technology

Masse, Vincent Peter
(Mundelein, IL)
Freshman, Pre-Major
Massey, Gavin M
(Los Angeles, CA)
Senior, Workforce Education and Development
Massey, Martin Ross
(Robinson, IL)
Senior, Finance
Massie, Kennard Lee
(Chesapeake, VA)
Sophomore, Workforce Education and Development
Massie, Kirk Goby
(Arenzville, IL)
Sophomore, Forestry
Massingale, Marcus Allyn
(Riverdale, IL)
Senior, Information Systems Technologies
Masters, Nathan Charles
(Geneva, IL)
Freshman, Pre-Major
Masterson, Harold Robert
(Atoka, TN)
Junior, Industrial Technology
Masterson, Lorena Rene
(Carbondale, IL)
Senior, English
Mastis, Lindsey J
(St Louis, MO)
Junior, Journalism
Maston, Alexis Carlion
(Belleville, IL)
Senior, Administration of Justice
Masuda, Maiko
(Carbondale, IL)
Senior, Economics
Mata, Luis
(Mundelein, IL)
Freshman, Plant and Soil Science
Mata, Mark Vince
(San Jacinto, CA)
Senior, Health Care Management
Matalonis, Charles Victor, Jr
(Libertyville, IL)
Junior, Automotive Technology
Matenda, Sandra Bantubageni
(Carbondale, IL)
Sophomore, Journalism
Mathenia, Margaret Elizabeth
(Springfield, IL)
Senior, Art
Matheny, Nickie
(Elkville, IL)
Sophomore, Workforce Education and Development
Matheny, Vanessa Suzan
(Montgomery, IL)
Freshman, History
Matheson, Hilary Rose
(Chadwick, IL)
Junior, Journalism
Mathew, Amanda Faye
(Red Bud, IL)
Junior, Biological Sciences
Mathew, Aschley Wayne
(Springfield, IL)
Senior, Speech Communication
Mathews, Andrew Scott
(Abingdon, IL)
Freshman, Civil Engineering
Mathews, Brandon Robert
(Sugar Grove, IL)
Junior, Automotive Technology
Mathews, John Thomas
(Naperville, IL)
Sophomore, Mechanical Engineering
Mathews, Nathan D
(Pr Du Rocher, IL)
Senior, Civil Engineering
Mathews, Nicholas Theodore
(Ottawa, IL)
Junior, History
Mathews, Sarah Marie
(Dow, IL)
Junior, Cinema and Photography
Mathien, Christopher Andrew
(West Chicago, IL)
Sophomore, Music
Mathis, Kimberly Ann
(Island Lake, IL)
Freshman, Business, Undecided

Mathis, Shyler Justin
(Pinckneyville, IL)
Junior, Physical Education
Weight Lifting, Wrestling, Fitness
Mathy, Michelle Marie
(Effingham, IL)
Senior, Political Science
Matol, Christian E
(Crystal Lk, IL)
Junior, Plant and Soil Science
Matory, Bernetta Louise
(Swansea, IL)
Senior, Communication Disorders & Sciences
Matory, Bernita Louise
(Swansea, IL)
Senior, Communication Disorders & Sciences
Matory, Casterdaral
(Swansea, IL)
Sophomore, Radio-Television
Matsko, James Daniel
(Coal City, IL)
Junior, Pre-Physical Therapy
Matsumoto, Keiji
(Carbondale, IL)
Sophomore, Music
Mattes, Dave Eugene
(Oakwood Hills, IL)
Senior, Social Studies
Matthews, Brandon James
(Wayne City, IL)
Junior, Art
Matthews, Casey A
(Hillsboro, IL)
Senior, Liberal Arts, Undecided
Matthews, James R
(San Angelo, TX)
Sophomore, English
Matthews, Leshaun Deandre
(Joliet, IL)
Freshman, Mathematics
Matthews, Maria Denise
(Cairo, IL)
Sophomore, Accounting
Matthews, Michael L
(Pekin, IL)
Junior, Management
Matthews, Miles Garrett
(Chicago, IL)
Freshman, Pre-Major
Matthews, Susan Jeanette
(DuQuoin, IL)
Senior, Elementary Education
Matthews, Warren J
(Carbondale, IL)
Senior, Industrial Technology
Mattingly, Dana Desiree
(Mt Vernon, IL)
Senior, Management
Mattingly, Lance J
Senior, Marketing
Mattingly, Melissa M
(Mt Vernon, IL)
Senior, Social Work
Mattison, Carissa Anne
(San Diego, CA)
Senior, Music, English
Mattox, Aaron Kenton
(Marion, IL)
Senior, Education, Undecided
Mattox, Elizabeth Dyshae
(Chicago, IL)
Junior, Journalism
Mattox, James Arthur
(Chicago, IL)
Freshman, Special Education
Mattson, Shawna Michelle
(Earlville, IL)
Freshman, Psychology
Matuszak, Jason Michael
(Carbondale, IL)
Senior, Mechanical Engineering
Matuszak, Timothy David
(Oak Lawn, IL)
Freshman, Pre-Major, Special Admissions
Matya, Melissa
(Taylor Ridge, IL)
Freshman, Animal Science
Matykiewicz, Edward George
(Willimington, IL)
Senior, Automotive Technology
Matzl, Matthew Thomas
(Schaumburg, IL)
Senior, Fire Science Management

Maughan, Linsey Nicole
(Pinckneyville, IL)
Senior, English
Maughan, Michael Thomas
(Pinckneyville, IL)
Sophomore, Pre-Major
Maulding, Wade Thomas
(Mcleansboro, IL)
Junior, Administration of Justice, Political Science
Maupin, Daniel O
(Altamont, IL)
Junior, Industrial Technology
Maurice, Ryan David
(Caledonia, IL)
Freshman, Journalism
Maurice, Scott Robert
(Okaloosa, FL)
Senior, Industrial Technology
Maurizio, Kristy Ann
(Carterville, IL)
Junior, Linguistics
Mausey, Charles Eugene
(Marion, IL)
Senior, Information Systems Technologies
Mausner, Mark E
(Katy, TX)
Junior, Engineering Technology
Mavrick, Vincent Alan
Freshman, Mechanical Engineering
Maxey, Brittany Lynn
(Herrin, IL)
Freshman, Pre-Nursing, Pre-Professional
Maxey, Nathan Paul
(Chatham, IL)
Junior, Cinema and Photography
Maxey, Shantel E
(Calumet City, IL)
Freshman, Pre-Major, Special Admissions
Maxies-Clemons, Maya Nicole
(Jacksonville, FL)
Senior, Health Care Management
Maxson, Justin K
(Rock Island, IL)
Senior, Recreation
Maxwell, Ashley E
(Pekin, IL)
Senior, University Studies
Maxwell, Debra D
(Frederick, MD)
Freshman, Health Care Management
Maxwell, Lydia Clare
(Champaign, IL)
Freshman, Journalism, Liberal Arts
Maxwell, Samuel Alan
(Claremont, IL)
Junior, Pre-Major
Maxwell, Sarah E
(Flat Rock, IL)
Senior, Management
May, Aaron H
(Metropolis, IL)
Senior, Workforce Education and Development
May, Jordan Lee
(Palmer, IL)
Junior, Agriculture, General
May, Kari Dail
(W Frankfort, IL)
Senior, Unclassified, Evening & Weekend
May, Monica Ann
(Red Bud, IL)
Freshman, Liberal Arts, Undecided
Mayberry, Cecilia Rose
(Carbondale, IL)
Senior, Health Care Management
Mayberry, Kevin Matthew
(McLeansboro, IL)
Sophomore, Information Systems Technologies
Mayberry, Samantha Renee
(Mcleansboro, IL)
Senior, Administration of Justice
Administration Of Justice Club
Mayberry, Tiffany Eullet
(Portsmouth, VA)
Senior, Workforce Education and Development
Mayer, Brendan Keenan
(Girard, IL)
Freshman, Pre-Medicine
Mayer, David Eugene
(Marion, IL)
Sophomore, Management
Mayer, Gary Curtis
(Marion, IL)
Sophomore, Business, Undecided

Mayer, Matthew Gene
(Chicago, IL)
Freshman, Aviation Flight
Mayers, Darrell R
(Albuquerque, NM)
Senior, Workforce Education and Development
Mayes, Alice Marie
(Chicago, IL)
Sophomore, Accounting
Mayfield, David Allen
(Florence, KY)
Senior, Industrial Technology
Mayfield, Jennifer Marie
(Dolton, IL)
Sophomore, Pre-Major
Mayfield, Traci Leigh
(Centralia, IL)
Senior, Elementary Education
Maynard, Amber Michelle
(Aledo, IL)
Junior, Marketing
Maynard, Kristofer Michael
(Colbert, WA)
Sophomore, Workforce Education and Development
Mayo, Janice D
(Carterville, IL)
Senior, Health Care Management
Mayorga, Oliver R
(Havelock, NC)
Junior, Aviation Management
Mays, Andrew Jacob
(Virginia, IL)
Freshman, Pre-Major
Mays, Melia O'Nae
(Mt Vernon, IL)
Junior, Education, Undecided
Maze, Jeffery Scott
(Goreville, IL)
Senior, Information Systems Technologies
Mazuchowski, Roy, Jr
(Chicago, IL)
Sophomore, Computer Science
Mazur, Maximilian V
(Lincolnwood, IL)
Freshman, Accounting
Mazurek, Allen James
(Prospect Hgts, IL)
Freshman, Pre-Major, Special Admissions
Mazzone, Randall Todd
(Elk Grove Vlg, IL)
Senior, Management
McAdams, Molly Beth
(Chester, IL)
Senior, Art, Art History
Southern Illinois Metal Smith Society
McAfee, Camilla A
(E St Louis, IL)
Junior, Speech Communication
McAfee, Whenrica J, Sr.
(Atlanta, GA)
Junior, Workforce Education and Development
McAfoos, Robin Lynn
(Thompsonville, IL)
Senior, Agriculture, General
McAlister, Jon P
(Coal Valley, IL)
Senior, Cinema and Photography
McAlister, Rebecca Erin
(Carbondale, IL)
Senior, English
McAllister, Alex Todd
(Sparland, IL)
Freshman, Biological Sciences
McAllister, Jennifer Elaine
(Springfield, IL)
Sophomore, Elementary Education
McAlpin, Stacey Nicole
(Marion, IL)
Junior, Social Work
McAndrew, Erin Elizabeth
(Lockport, IL)
Freshman, Pre-Major, Special Admissions
McAteer, Paula Ann
(Freeburg, IL)
Junior, Art
McBee, Ryan Douglas
(Earlville, IL)
Junior, Architectural Studies
McBerry, Cortez Carl
(Cincinnati, OH)
Senior, Microbiology

McBerry, Erin Michelle
(Carbondale, IL)
Sophomore, Food and Nutrition
McBrayer, Luke Harley
(Jacksonville, FL)
Sophomore, Workforce Education and Development
McBride, Amber Brittany
(Waukegan, IL)
Freshman, Cinema and Photography
McBride, Amy Jean
(Decatur, IL)
Sophomore, Physical Therapist Assistant
McBride, Brooke Marie
(Carbondale, IL)
Senior, Early Childhood Education
McBride, Curtis Wayne
(Jacksonville, FL)
Freshman, Workforce Education and Development
McBride, James John
(Chicago, IL)
Junior, Art
McBride, Thomas Patrick
(Springfield, IL)
Junior, Management
McCabe, Alison M
(Mundelein, IL)
Freshman, Journalism
McCabe, Kayla Danette
(Quincy, IL)
Freshman, Pre-Major
McCabe, Kevin J
(La Grange, IL)
Junior, Aviation Flight
McCabe, Megan Barbara
(Shorewood, IL)
Senior, Recreation
McCadden, Julie Lynn
(Homewood, IL)
Junior, Psychology
McCain, Christina Royale
(Washington Pk, IL)
Freshman, Pre-Medicine
McCain, Michael W
(Jacksonville, FL)
Sophomore, Health Care Management
McCain, Shae R
(Murphysboro, IL)
Senior, Art
McCall, Aerial Ashley
(Chicago, IL)
Freshman, Pre-Major, Special Admissions
McCall, Ian James
(Carbondale, IL)
Freshman, Art
McCall, Kyle Matthew
(Effingham, IL)
Senior, Art
McCall, Tiffany B
(Pensacola, FL)
Senior, Workforce Education and Development
McCallister, Megan A
(Charleston, IL)
Junior, Food and Nutrition
McCalmont, Wesley Robert
(O'Fallon, IL)
Sophomore, Administration of Justice
McCann, Carol Louise
(Carbondale, IL)
Senior, Anthropology
McCann, Jesse R
(Chicago, IL)
Senior, English
McCann, Marie F
(Carbondale, IL)
Freshman, Radio-Television
McCann, Patricia Michele
(Carbondale, IL)
Sophomore, Journalism
McCario, Emily Ann
(Panama, IL)
Freshman, Dental Hygiene
McCarron, Catherine Nicole
(Downs, IL)
Freshman, Agriculture, General, Journalism
Sigma Alpha Sorority
McCarthy, James J
(Crystal Lake, IL)
Junior, University Studies
McCarthy, Joseph J
(Bronx, NY)
Senior, Workforce Education and Development

McCarthy, Michael Colin
(Canton, IL)
Senior, Management
McCarthy, Michael Patrick
(Palos Heights, IL)
Senior, Architectural Studies
McCarthy, Parker Joseph
(Lake Zurich, IL)
Sophomore, Health Education
McCartney, Kristen Virginia
(Glenview, IL)
Sophomore, Administration of Justice
McCaskey, Stephen J
(Naperville, IL)
Senior, Aviation Management
McCaskill, Daryl Lynn
(Henderson, TN)
Junior, Industrial Technology
NAIT, Hunting, Softball, Running, Golf, Movies
McCauley, Brendan J
(Elkville, IL)
Junior, Zoology
McCauley, Donnell, Jr
(Carbondale, IL)
Junior, Liberal Arts, Undecided
McCaw, Steven Nicholas
(Carbondale, IL)
Sophomore, Geology
McClain, Jessica Nicole
(Wadsworth, IL)
Freshman, Pre-Law, Women's Studies
Voices Of Inspiration, Wesley Foundation
McClain, Shaquita Nicole
(Bolingbrook, IL)
Freshman, Pre-Major, Special Admissions
McClain, Willie R
(Jacksonville, FL)
Senior, Workforce Education and Development
McClean, Blake Edward
(Taylor Spgs, IL)
Sophomore, Marketing
McClellan, Craig Scott
(Dongola, IL)
Senior, Information Systems Technologies
McClelland, Lindsey Brianne
(Rushville, IL)
Sophomore, Fashion Design and Merchandising
McClellon, Felicia Jayne
(Chicago, IL)
Freshman, Pre-Law
McClendon, Crystal Elayna
(Atlanta, GA)
Senior, Information Systems Technologies
McClenthen, Dawn Renee
(Belvidere, IL)
Senior, Dental Technology
McCloud, Candice Jamese
(Edwardsville, IL)
Sophomore, Marketing
McCloud, Michael Lawrence
(Chicago, IL)
Freshman, Pre-Major, Special Admissions
McClure, Ashley Dawn
(Newton, IL)
Junior, Architectural Studies
McClure, Michael William, II
(Chester, IL)
Senior, Mathematics
McClurken, Kathy Ann
(Pinckneyville, IL)
Junior, Zoology
McClurken, Virgil Cary
(Pinckneyville, IL)
Senior, Respiratory Therapy Technology
McCluskey, John Michael
(Zeigler, IL)
Senior, English
McCollum, Charles Robert, II
(Marblehead, MA)
Sophomore, Workforce Education and Development
McCombs, Darren Mathew
(Pinckneyville, IL)
Junior, Accounting
McCombs, Kimberly Marlene
(Carbondale, IL)
Freshman, Pre-Major, Special Admissions
McConachie, Kacie Rene
(Chester, IL)
Junior, Early Childhood Education
McConaha, Melinda Erin
(Monticello, IL)
Sophomore, Pre-Medicine

McConkey, Matthew Adam
(Rochester, IL)
Junior, Journalism
McConnaughay, Travis
(Minooka, IL)
Senior, Plant and Soil Science
McConnell, Daniel R
(Galatia, IL)
Senior, Physical Therapist Assistant
McConnell, Keith Bradley
(Arlington, TX)
Freshman, Pre-Pharmacy
McConnell, Nathaniel
(Springfield, IL)
Freshman, Art
McConnell, Sarah Nicolle
(Grayslake, IL)
Sophomore, Plant and Soil Science
McConville, Kara Ann
(Ottawa, IL)
Freshman, Psychology
McCord, Kyeshea R
(Chicago, IL)
Freshman, Elementary Education
McCormack, Brandon C
(Murphysboro, IL)
Freshman, Computer Engineering
McCormack, Kirsten
(Murphysboro, IL)
Senior, Zoology
McCormack, Mark Allen
(Murphysboro, IL)
Freshman, Industrial Technology
McCormick, Abbi J
(Mc Leansboro, IL)
Senior, Elementary Education
McCormick, Amanda Morgan
(Salem, IL)
Sophomore, Marketing
McCormick, Cindy Dawn
(Wayne City, IL)
Senior, Early Childhood Education
McCormick, Clifford
(Jacksonville, FL)
Freshman, Workforce Education and Development
McCormick, Kelly Laura
(Belvidere, IL)
Senior, Animal Science
McCormick, Michelle K
(Sterling, IL)
Freshman, Pre-Major
McCosley, James Anthony
(Jacksonville, FL)
Senior, Workforce Education and Development
McCowen, Amanda M
(Carterville, IL)
Junior, Animal Science
McCoy, Darin James
(Washington, IL)
Freshman, Electrical Engineering
McCoy, Jacob Douglas
(Carbondale, IL)
Senior, Civil Engineering
McCoy, Jason Patrick
(Harrisburg, IL)
Senior, History
McCoy, Joshua David
(Granite City, IL)
Freshman, Mathematics
McCoy, Mark D
(Crete, IL)
Junior, Administration of Justice
McCoy, Shane Wolfgang
(Chicago, IL)
Sophomore, Management
McCoy, Shenee Tiffany
(Carbondale, IL)
Junior, Radio-Television
McCoy, William Howard
(Fairchild AFB, WA)
Freshman, Workforce Education and Development
McCrary, Anna Mae
(Pinckneyville, IL)
Junior, Dental Hygiene
McCrary, Glena Jean
(Carterville, IL)
Senior, Social Work
McCrary, Simone Elisse
(Chicago, IL)
Freshman, Pre-Nursing, Pre-Professional
McCrary, Zak Seth
(Carterville, IL)
Senior, Electronic Systems Technologies

McCrea, Adam Matthew
(Havelock, NC)
Sophomore, Electronic Systems Technologies
McCreary, Allie E
(Columbia, IL)
Freshman, Forestry
McCree, Joshua Douglas
(Marion, IL)
Senior, Accounting
McCree, Serina Kay
(Goreville, IL)
Senior, Sociology
McCulloch, Christopher Ryan
(Topeka, KS)
Junior, Health Education
McCullum, Christina Ann
(Salem, IL)
Senior, English
McCune, Heather Dawn
(Carbondale, IL)
Freshman, Pre-Major
McCune, Josh E
(Du Quoin, IL)
Senior, Administration of Justice
McCurdy, Matthew Glenn
(Carbondale, IL)
Senior, Management
McCutchen, Casey Diane
(Carbondale, IL)
Freshman, Pre-Major
McCutchen, Jess I
(Carbondale, IL)
Senior, Social Studies
McDaniel, Adam John
(Centralia, IL)
Junior, Zoology
McDaniel, Brady D
(Naperville, IL)
Sophomore, Biological Sciences
McDaniel, Drew Allan
(Naperville, IL)
Freshman, Pre-Major, Special Admissions
McDaniel, Elmer, III
(Muskogee, OK)
Senior, Recreation
McDaniel, Jeffrey W
(Carbondale, IL)
Senior, Management
McDaniel, Joshua Lee
Senior, Workforce Education and Development
McDaniel, Lida Ann
(Chicago, IL)
Freshman, Spanish
McDaniel, Shronda Shrea
(Oak Park, IL)
Senior, Journalism
McDermott, Garth Thomas
(Bismarck, IL)
Freshman, Mechanical Engineering
McDevitt, Adam Patrick
(Crystal Lake, IL)
Junior, Pre-Major
McDole, Jacquelyn Ann
(League City, TX)
Freshman, Music
McDonald, Damien Keith
(Mount Carmel, IL)
Junior, Music, Marketing
McDonald, Darrell
(Chicago, IL)
Freshman, Mortuary Science and Funeral Service
McDonald, Drew Cameron
(Tuscola, IL)
Freshman, Computer Science
Soccer, Rock Climbing, Skiing, Computers, Einstein Rocks
McDonald, James Compton
(New Baden, IL)
Junior, Civil Engineering
McDonald, Jennifer Lee
(Effingham, IL)
Senior, Radiologic Sciences
McDonald, Joan Marie
(Chicago, IL)
Junior, English
McDonald, Joshua Lee
(Eldorado, IL)
Senior, Physical Education
McDonald, Kelly L
(Tuscola, IL)
Senior, Early Childhood Education

McDonald, Kimberly D
(Chicago, IL)
Freshman, Pre-Major
McDonald, LaToya Leatha
(Chicago, IL)
Senior, Fashion Design and Merchandising
McDonald, Leslie N
(Fairbury, IL)
Senior, Psychology, Administration Of Justice
Delta Zeta Sorority
McDonald, Lynda C
(Hanover Park, IL)
Sophomore, Elementary Education
McDonald, Michael Gordon
(Cary, IL)
Freshman, Mining Engineering
McDonald, Morgan Lavell
(Chicago, IL)
Freshman, Pre-Major, Project Achieve
McDonald, Nikeisha Nicole
(Park Forest, IL)
Senior, Music
McDonald, Patrick William
(Crest Hill, IL)
Sophomore, Aviation Management
McDonald, Sean Timothy
(Pittsburg, IL)
Junior, Forestry
McDonald, Sheree Van Meter
(Elk Grove, CA)
Senior, Workforce Education and Development
McDonald, Tim Patrick
(Lisle, IL)
Senior, Design
McDonnell, Bryant E
(Rockford, IL)
Freshman, Civil Engineering
McDougall, Ryan Paul
(Havelock, NC)
Sophomore, Aviation Management
McDowell, John Isaiah
(Pana, IL)
Senior, Information Systems Technologies
McDowell, Megan Elizabeth
(Sparta, IL)
Junior, Biological Sciences
McDowell, Meganne R
(Wheaton, IL)
Senior, Food and Nutrition
McDowell, Sara Adrienne
(Louisville, IL)
Senior, Communication Disorders & Sciences
McDuffy, Danielle Elise
(Chicago, IL)
Freshman, Pre-Major, Special Admissions
McEachern, Charles David
(Rolla, MO)
Junior, Workforce Education and Development
McElravy, Kyle
(Toledo, IL)
Sophomore, Civil Engineering
McElroy, Lindsay Faith
(Carbondale, IL)
Sophomore, Speech Communication
McElroy, Nathan J
(Shelbyville, IL)
Junior, Biological Sciences
McElya, Michael Sean
(Creve Couer, IL)
Junior, Aviation Technologies
McEnery, Colleen Ann
(Oak Forest, IL)
Freshman, Pre-Major, Special Admissions
McEvilly, Neil Patrick
(Channahon, IL)
Sophomore, Radio-Television
McEvilly, Tracy Katherine
(Mundelein, IL)
Senior, Art
McEwan, Shelley
(Hartford, CT)
Senior, Workforce Education and Development
McFadden, Nicholas Patrick
(Anna, IL)
Sophomore, Architectural Studies
McFall, John Travis
(Jacksonville, FL)
Freshman, Workforce Education and Development
McFall, Timothy Joseph
(Arlington Hts, IL)
Freshman, Mechanical Engineering

McFallar, Jolie Mandy
(Chicago, IL)
Freshman, Pre-Major
McFarland, Alexander Franklin
(Rock Island, IL)
Freshman, Music
McFarland, Derek Adin
(Sycamore, IL)
Sophomore, Physical Education
McFarland, Keisha Marie
(Thompsonville, IL)
Senior, Mathematics
McFeeters, James Dillon
(Clinton, IL)
Freshman, Cinema and Photography
McGann, William Joseph
(Lemont, IL)
Senior, Food and Nutrition
McGartland, Chad S
(Carlinville, IL)
Junior, Mortuary Science and Funeral Service
McGarvey, Travis Lane
(Grayville, IL)
Senior, Industrial Technology
McGeady, Michael Gavin
(Flossmoor, IL)
Freshman, Pre-Major
McGee, Fantasia Nicole
(Chicago, IL)
Sophomore, Elementary Education
Mcgee, Gareth Michael
(Carbondale, IL)
Freshman, Pre-Medicine
McGee, Gregory H
(Gary, IN)
Senior, Journalism
McGee, Gretchen
(Centralia, IL)
Sophomore, Animal Science
McGee, Lawrence Calvin
(Gary, IN)
Senior, Geology
McGee, Marcus A
(Chicago, IL)
Freshman, Pre-Major, Special Admissions
McGee, Ta-Nika Gaynell
(N Chicago, IL)
Senior, Special Education
McGehee, Tara Brooke
(Marion, IL)
Freshman, Architectural Studies
McGhee, Charles Robert
(Mt Vernon, IL)
Senior, Civil Engineering
McGhee, Dannon Ian Christian, Sr.
(Chicago, IL)
Freshman, Biological Sciences
Undergraduate Student Government-Senator
McGhee, Kandi Jo
(Carbondale, IL)
Junior, Fashion Design and Merchandising
McGhee, Kimberly Ann
(Murphysboro, IL)
Senior, Radiologic Sciences
McGill, Alexander Joseph
(Arlington Hts, IL)
Sophomore, Aviation Flight
McGill, Bridget M
(Mokena, IL)
Sophomore, Pre-Major
McGill, Joshua Ryan
(Ava, IL)
Junior, Electrical Engineering
McGill, Patrick David
(Mt. Carmel, IL)
Junior, Chemistry
Alpha Chi Sigma
McGill, Terrence M
(Aurora, IL)
Junior, Cinema and Photography
McGinn, Molly Kathleen
(Mokena, IL)
Freshman, Spanish
McGinness, Gwen Cassandra
(Charleston, IL)
Sophomore, Elementary Education
McGinnis, Cody Logan
(Pekin, IL)
Sophomore, Psychology
McGinnis, Tim M
(Carbondale, IL)
Senior, Architectural Studies

McGinty, Anna C
(Marion, IL)
Senior, Special Education
McGinty, Ryan Joseph
(Peoria, IL)
Freshman, Political Science
McGlennon, John Patrick
(Palos Park, IL)
Senior, Architectural Studies
McGlothlin, Nicholas Lee
(Thayer, IL)
Senior, Sociology
McGohon, Katelyn Anne
(Evans, GA)
Freshman, Pre-Major
McGohon, Ryan C
(Carbondale, IL)
Senior, Information Systems Technologies
McGoogan, Blair J
(Va Beach, VA)
Sophomore, Workforce Education and Development
McGough, Shannon Leigh
(San Diego, CA)
Senior, Health Care Management
McGovern, Debra J
(Tinley Park, IL)
Senior, Social Work
McGovern, Kory Edward
(Beardstown, IL)
Freshman, Forestry
McGovern, Patrick Joseph
(Naperville, IL)
Sophomore, Cinema and Photography
McGovern, Shaun T
(West Chicago, IL)
Freshman, Computer Engineering
McGowan, Elizabeth
(Fort Worth, TX)
Sophomore, Administration of Justice
McGrady, Michael Guy
(Charleston, IL)
Freshman, Aviation Flight
McGrath, Edward Benjamin
(Glenview, IL)
Sophomore, Mathematics
McGrath, Michael Jay
(Lisle, IL)
Senior, Journalism
McGrath, Phillip Robert
(Carbondale, IL)
Senior, Finance
McGraw, Jennifer Christine
(Spring Grove, IL)
Senior, Elementary Education
McGraw, Melissa N
(Oak Lawn, IL)
Sophomore, Special Education, Science
Fellowship VP Alpha Phi Omega Service Fraternity, Recognition Chair Mae Smith Hall Council
McGraw, Vanessa Nicole
(Chicago, IL)
Freshman, Theater
Dancing, Acting
McGregor, Lindsey Ann
(Rochester, IL)
Senior, Cinema and Photography
McGrew, Travis A
(Xenia, IL)
Junior, Finance
McGuigan, David Paul
(Pensacola, FL)
Senior, Electronic Systems Technologies
McGuire, Erin Beth
(Herrin, IL)
Senior, Physiology
McGuire, John P
(Keensburg, IL)
Sophomore, Health Care Management
McGuire, Scott T
(Carterville, IL)
Senior, Administration of Justice
McHaney, Daniel Robert
(Metropolis, IL)
Junior, Administration of Justice
McHatten, Terrence Alonzo
(Chicago, IL)
Freshman, Pre-Major, Special Admissions
McHugh, John Richard
(Wood Dale, IL)
Sophomore, Advanced Technical Studies

McIlvain, Sarah Morrow
(Long Grove, IL)
Junior, Elementary Education
McIntire, Shalane Rhea
(Du Quoin, IL)
Sophomore, Biological Sciences
McIntire, Suzanne Marie
(Mt Carmel, IL)
Senior, Radiologic Sciences
McIntosh, Dallas Fernandez
(Centreville, IL)
Sophomore, Management
McKane, Loren Scott
(Du Quoin, IL)
Senior, Computer Science
McKarski, Jamie Douglass
(Granite City, IL)
Freshman, Pre-Major
McKay, Andrew Warner
(Moline, IL)
Junior, Elementary Education
McKay, Chris Brown
(Carbondale, IL)
Sophomore, Art
McKean, Jonathan Michael
(Greenville, IL)
Senior, Radio-Television
McKee, Emily Clark
(Metropolis, IL)
Senior, Respiratory Therapy Technology
Mckee, Michael C
(Metropolis, IL)
Senior, Economics
McKeen, Lauren Hope
(New Lenox, IL)
Sophomore, Art
McKeith, Russell Owen
(Champaign, IL)
Freshman, Microbiology
McKeithan, Samantha A
(Bronx, NY)
Senior, Information Systems Technologies
McKenna, Keith Jennings
(Crystal Lake, IL)
Freshman, Cinema and Photography
McKenzie, Bernadette L
(Carbondale, IL)
Senior, Social Work
McKenzie, Byron C
(Jacksonville, NC)
Senior, Health Care Management
McKenzie, Kemelia Shaunte
(Chicago, IL)
Junior, Paralegal Studies for Legal Assistants
McKenzie, Peter James
(East Moline, IL)
Senior, Information Systems Technologies
McKenzie, Shane Collis
(Downers Grove, IL)
Junior, Forestry
McKenzie, Walwin Eric
(San Diego, CA)
Senior, Aviation Management
McKibben, Michael Scott
(Wilmette, IL)
Freshman, Pre-Major
McKiernan, Patrick Stephen, Jr
(Crystal Lake, IL)
Freshman, Liberal Arts, Undecided
McKinley, Drew M
(Rock Spring, GA)
Senior, Radio-Television
McKinney, Adam Michael
(Channahon, IL)
Sophomore, Chemistry
McKinney, Dale Thomas
(Decatur, IL)
Senior, Physician Assistant
McKinney, Emily Ann
(Moline, IL)
Senior, Elementary Education
McKinney, JaMarvel
(Grovetown, GA)
Senior, Electronic Systems Technologies
McKinney, Mark Gregory
(Rockford, IL)
Freshman, Pre-Major, Special Admissions
McKinney, Noel Alexis
(Chicago, IL)
Junior, Education, Undecided

McKinney, Radonna L
(Fairfield, IL)
Freshman, Computer Science, Mathematics
AFROTC, Civil Air Patrol, Air Force Drill Team
McKinnon, Treavor Cole
(Pleasant Hill, IL)
Freshman, Industrial Technology
McKinzie, Destiny Rose
(Pekin, IL)
Freshman, Pre-Major
McKisick, David William
(Seattle, WA)
Senior, Workforce Education and Development
Computers, Football, Active Duty Navy
McKnight, Arlene Lorraine
(San Diego, CA)
Junior, Aviation Management
McKnight, Arthur G
(Loami, IL)
Junior, Finance
McKnight, Jessica Anne
(Flora, IL)
Freshman, Mortuary Science and Funeral Service
McKnight, Leslie Nicole
(Flora, IL)
Senior, Psychology
McKnight, Paul M
(Loami, IL)
Senior, Chemistry
McLafferty, Mary Ann
(Ava, IL)
Senior, Zoology
McLane, Steven Bryant
(Sicklerville, NJ)
Senior, Workforce Education and Development
McLaskey, Dorothy Marie
(W Frankfort, IL)
Junior, Biological Sciences
McLaughlin, Dane M
(Wonder Lake, IL)
Sophomore, Pre-Major
McLaughlin, James D
(Jacksonville, FL)
Freshman, Electronic Systems Technologies
McLaughlin, Jason Stephen
(Oak Lawn, IL)
Sophomore, Marketing
McLaughlin, Kathleen Anne
(New Lenox, IL)
Freshman, Pre-Major, Special Admissions
McLean, Karley Vanessa
(Rockford, IL)
Freshman, Pre-Major
McLeod, Bryan Timothy
(Va Beach, VA)
Junior, Workforce Education and Development
Mclevich, Fredrick William, III
(Antioch, IL)
Senior, Biological Sciences
McMahan, Amanda Marie
(Orland Park, IL)
Freshman, Pre-Major, Special Admissions
McMahan, Ashley A
(Mt Vernon, IL)
Senior, Elementary Education
McMahan, Corey Lee
(Edwardsville, IL)
Sophomore, Marketing
McMahan, Heather M
(Waterloo, IL)
Junior, Radio-Television
McMahill, Joshua R
(Galesburg, IL)
Junior, Zoology
McMahon, Kenton John
(Carbondale, IL)
Senior, Finance
McMahon, Sarah Catherine
(Carbondale, IL)
Sophomore, Radio-Television
McMahon, Steven Michael
(Roscoe, IL)
Freshman, Mechanical Engineering
McManaway, Kiley Rae
(Dieterich, IL)
Senior, Health Care Management
McMaster, Daniel E
(Belleville, IL)
Senior, Architectural Studies
McMichael, Lindsey Anne Sharon
(Naperville, IL)
Freshman, Pre-Major

McMichael, Sean Jamieson
(Naperville, IL)
Sophomore, Management
McMillan, Seth M
(Taylorville, IL)
Junior, Plant and Soil Science
McMillen, Ryan Joseph
(Chatham, IL)
Freshman, Radio-Television
McMillian, Alicia Mecheal
(Eglin AFB, FL)
Junior, Health Care Management
McMullan, Monica O
Junior, Workforce Education and Development
McMullen, Mathew Eugene
(Streator, IL)
Senior, University Studies
McNair, Carla A
(Jacksonville, FL)
Senior, Health Care Management
McNair, George H
(Waterford, WI)
Junior, Electronic Systems Technologies
McNamara, Benjamin Patrick
(Marine, IL)
Senior, Aviation Management
McNamara, Evan Read
(Lexington, IL)
Freshman, Physical Education
McNamara, Jane Evelyn
(Fenton, MO)
Junior, Journalism
McNamee, Wendy S
(McGuire AFB, NJ)
Senior, Workforce Education and Development
McNeal, John M
(Royalton, IL)
Senior, English
McNear, Lacy Jo
(Omaha, IL)
Sophomore, Food and Nutrition
McNeece, Erin E
(Jacksonville, IL)
Junior, Art
McNeil, Daryl Joseph, Jr
(Harvey, IL)
Junior, Pre-Veterinary Medicine
McNeil, David L
(Homewood, IL)
Freshman, Pre-Major, Special Admissions
McNeil, Marissa Marie
(Fairfield, IL)
Senior, Marketing
McNelly, Danielle L
(Makanda, IL)
Senior, Social Work
McNelly, William T
(Makanda, IL)
Junior, Social Work
McNemar, Sean P
(Culpepper, VA)
Junior, Management
McNew, Abbie N
(Herrin, IL)
Junior, Political Science
McNicholas, Martin W
(Westmont, IL)
Senior, Workforce Education and Development
McPhail, Jennifer L
(Marion, IL)
Senior, Elementary Education
McPhee, Adrienne Kathleen
(Champaign, IL)
Junior, Accounting
McQueen, William Kenneth
(Middleport, NY)
Freshman, Workforce Education and Development
McRae, Justin Donald
(Cerro Gordo, IL)
Senior, Agribusiness Economics
McRoberts, Edward Peter
(LaGrange, IL)
Freshman, Pre-Major
McRoy, Ashley Dawn
(Marion, IL)
Senior, Elementary Education
McRoyal, Steven Brian
(Burnham, IL)
Sophomore, Management
McSwain, Timothy Ahern
(Manteno, IL)
Sophomore, Accounting
Paintball Club President

McVay, Jesse L
(Springfield, IL)
Freshman, Pre-Major
McVicker, Brian Francis
(Carbondale, IL)
Senior, Zoology
McWherter, Jacob Robert
(River Grove, IL)
Freshman, Mechanical Engineering
McWherter, Zachary James
(River Grove, IL)
Freshman, Business, Undecided
McWilliams, Chad Andrew
(Shorewood, IL)
Sophomore, Elementary Education
Mead, Melissa Diane
(Harrisburg, IL)
Sophomore, Biological Sciences
Meade, Phillip Alan
(Geneva, IL)
Senior, Music
Meadows, Christopher Lee
(Bloomington, IL)
Sophomore, Finance
Meadows, Cydney Dupree'
(Tamms, IL)
Senior, Zoology
Reptiles
Meadows, Mark Vernon
(Bloomington, IL)
Senior, Mathematics
Meadows, Sean Ryan
(Mulkeytown, IL)
Sophomore, Forestry
Meadows, Stacy A
(Mulkeytown, IL)
Senior, Social Studies
Meadows, William Ernest
(Carbondale, IL)
Junior, Management
Meads, Matthew Donald
(Taylorville, IL)
Sophomore, Electrical Engineering
Means, Deanse Pierrie
(Chicago, IL)
Freshman, Computer Science
Means, Dejhan V
(Chicago, IL)
Sophomore, Liberal Arts, Undecided
Means, Kyle David
(Evergreen Pk, IL)
Sophomore, Journalism
Mear, Kristopher James
(Rochelle, IL)
Senior, Aviation Flight
Medeiros, Paul A, II
(Carbondale, IL)
Senior, Accounting
Medina, Luis C
(Chicago, IL)
Freshman, Journalism
Medina, Pamela Azucena
(Westbury, NY)
Senior, Physiology
Medley, Frances Letisha
(Memphis, TN)
Sophomore, Health Care Management
Medley, James J
(Harrisburg, IL)
Senior, Business Economics, History
Meeker, Gabriel Ray
(Catlin, IL)
Junior, Pre-Major
Meeker, Jacob Daniel
(Catlin, IL)
Senior, Marketing
Meeks, Amy Elizabeth
(Fairfield, IL)
Sophomore, Chemistry
Meeks, Curtis D
(Flossmoor, IL)
Freshman, Pre-Law
Meeks, Frederick D
Sophomore, Workforce Education and Development
Meeks, Kamilah Rashida
(Memphis, TN)
Senior, Health Care Management
Meeks, Kiera Nisya
(Aurora, IL)
Freshman, Pre-Major

Meeks, Theresa Renee
(Riverdale, IL)
Sophomore, Pre-Major
Mees, R Scott
(Carterville, IL)
Senior, Journalism
Megahy, Heba Alice
(Belleville, IL)
Freshman, Applied Sciences, Undecided
Business, Schneider Hall Council
Going to Carbondale is like living in the last beer drop that's in a Keystone Light.
Mehicevic, Amer
(Jacksonville, FL)
Freshman, Health Care Management
Mehler, Wesley Tyler
(Carbondale, IL)
Senior, Zoology
Mehmandoost, Ladan C
(Wood River, IL)
Junior, Marketing
Mehrle, Derek Wayne
(Carbondale, IL)
Senior, Engineering Technology
Mehus, Kenneth Wayne
(McGuire AFB, NJ)
Senior, Workforce Education and Development
Mei, Li Y
(Chicago, IL)
Freshman, Pre-Medicine
Meier, Derek K
(Murphysboro, IL)
Junior, Computer Engineering
Meiners, Joseph Richard
(Bartlett, IL)
Freshman, Computer Engineering
Meinert, Rachel Christina
(Nashville, IL)
Senior, Fashion Design and Merchandising
Meinhardt, Edmund P
(Carbondale, IL)
Senior, Journalism
Meinhardt, Kimberly Jayne
(Carbondale, IL)
Senior, Food and Nutrition
Meinhart, Pat J
(Wheeler, IL)
Senior, Agribusiness Economics
Meirndorf, Joshua Wade
(Anna, IL)
Senior, Social Work
Mejiarobillson, Natasha
(San Diego, CA)
Freshman, Workforce Education and Development
Mekky, Hatem Mohamed
(Northbrook, IL)
Senior, Civil Engineering
Soccer, Basketball, Music
Meksem, Anja Barbara
(Carbondale, IL)
Senior, Marketing
Melamed, Jonathon B
(Round Lake, IL)
Freshman, Political Science
Melby, Ashley Lorraine
(Plainfield, IL)
Freshman, Pre-Major
Melcher, Christopher Martin
(North Little Rock, AR)
Senior, Physician Assistant
Outdoor Activities
Melcher, Lori B
(Benton, IL)
Junior, Special Education
Melhus, Jared Edward
(Galseburg, IL)
Freshman, Biological Sciences
Mellendorf, Stephanie Dawn
(Mason, IL)
Junior, Agribusiness Economics
Mellott, Logan Dean
(Mt Vernon, IL)
Junior, Management
Mellul, Asher Prosper
(Skokie, IL)
Freshman, Finance
Melnikov, Dennis
(Wheeling, IL)
Junior, Business, Undecided
Melo, Alejandro Javier
(Park Forest, IL)
Sophomore, Journalism

Melone, Anthony
(Bensenville, IL)
Freshman, Aviation Technologies
Meloni, Joseph Nathan
(Naperville, IL)
Freshman, Pre-Major, Project Achieve
Melsbakas, Daniel Lee
(Warrenville, IL)
Senior, Geography
Melton, Daniel James
(Carbondale, IL)
Sophomore, Aviation Flight
Melton, Heather N
(Du Quoin, IL)
Senior, Elementary Education
Melton, James Durell
(Millbrook, AL)
Senior, Health Care Management
Meltzer, Samantha Ann
(Winnetka, IL)
Junior, Dental Hygiene
Melvin, Ashley Ann
(Macomb, IL)
Senior, Information Systems Technologies
Melvin, Dayna Lynn
(W Frankfort, IL)
Senior, Early Childhood Education
Melzer, Jonathan Rodgers
(Palos Pk, IL)
Senior, Psychology
Melzer, Paul L
(Lake Zurich, IL)
Sophomore, Pre-Major
Melzer, Rachel L
(Lake Zurich, IL)
Sophomore, Elementary Education
Memar, Kimberly J
(Murphysboro, IL)
Senior, Accounting
Memenga, Ryan Kristopher
(Champaign, IL)
Junior, Political Science
Menckowski, Amanda K
(Mulkeytown, IL)
Senior, Elementary Education
Mendel, Rolyn J
(St Charles, IL)
Sophomore, Finance
Mendenall, Megan Diann
(Decatur, IL)
Freshman, Liberal Arts, Undecided
Mendenhall, Kyle Jared
(Springfield, IL)
Freshman, Business, Undecided
Mendez, Marcus I
(W Chicago, IL)
Junior, Psychology
Mendoza, Norman Vicente
(Orange Park, FL)
Senior, Health Care Management
Mendoza, Rina B
(Albuquerque, NM)
Junior, Workforce Education and Development
Mendro, Lindsay Ann
(West Dundee, IL)
Junior, Computer Engineering
Menendez Gomez, Marina
(Madrid, Spain)
Sophomore, Journalism
Menke, Bryan Matthew
(Bloomington, IL)
Freshman, Pre-Major
Menke, Matthew Vincent
(Swansea, IL)
Sophomore, Pre-Major
Mennecke, Karl Daniel
(Glen Ellyn, IL)
Junior, Cinema and Photography
Mennen, Brent Gordon
(Johnsburg, IL)
Freshman, Business, Undecided
Menninger, Amber Renee
(Pace, FL)
Sophomore, Health Care Management
Mensah, Kofi Awuah
(Bolingbrook, IL)
Senior, Information Systems Technologies
Mensen, John R
(Manito, IL)
Junior, Pre-Law
Menser, Joseph Patrick
(Arlington, TN)
Senior, Health Care Management

Mensing, Kyle James
(Beckemeyer, IL)
Senior, Engineering Technology
Menten, Stephanie Ann
(Round Lake, IL)
Senior, Elementary Education
Mentgen, Brian J
(Downers Grove, IL)
Senior, Automotive Technology
Menz, Timothy P
(Vacaville, CA)
Sophomore, Workforce Education and Development
Menzel, Mary Jane
(Mendota, IL)
Junior, Marketing
Menzel, Terry R
(Woodstock, IL)
Junior, Fire Science Management
Meraz, Lino
(Chicago, IL)
Sophomore, Political Science
Merboth, Daniel Charles
(Mt Carroll, IL)
Freshman, Animal Science
Mercer, Jonathan David
(Columbia, IL)
Senior, Aviation Management
Merchant, Stephanie Ann
(Glen Ellyn, IL)
Sophomore, Architectural Studies
Mercier, Jaron C
(Carbondale, IL)
Sophomore, Pre-Major
Mercier, Meredith-Anne Tietz
(Kappa, IL)
Sophomore, Journalism
Meredith, Clyde Wilbur, IV
(Macomb, IL)
Freshman, Workforce Education and Development
Merkel, Angela Kay
(Elkville, IL)
Freshman, Unclassified
Merkin, Mary Rose
(Downers Grove, IL)
Freshman, Pre-Major
Merkle, William Henry
(Walnut, IA)
Freshman, Pre-Major, Special Admissions
Merrick, Amber LaVonne
(Elmwood, IL)
Senior, Pre-Medicine
Merrill, Ky Eugene
(Windsor, IL)
Freshman, Pre-Major
Merriman, Tobias L
Senior, Information Systems Technologies
Merritt, Jeannine L
(Carbondale, IL)
Senior, Social Work
Merritt, Josephine
(Chicago, IL)
Senior, Automotive Technology
Mertes, Eric Richard
(Utica, IL)
Senior, Plant and Soil Science
Mertke, Yevgeniya S
(Carmi, IL)
Freshman, Biological Sciences
Merz, Jonathon Michael
(De Soto, IL)
Sophomore, Music
Messenger, Katarina Angelique
(Grapevine, TX)
Sophomore, History
Messer, John N
(Lemont, IL)
Senior, Management
Mestas, Nicole Marie
(Johnston City, IL)
Junior, Food and Nutrition
Metcalf, Jack Thorne
(Jacksonville, NC)
Junior, Health Care Management
Metcalf, Jill Christine
(Sycamore, IL)
Sophomore, Health Education
Metcalf, Mary Frances
(Murphysboro, IL)
Senior, Cinema and Photography
Methling, Jennifer Lynn
(Williamsville, IL)
Freshman, Cinema and Photography

Metje, Kristen Lynn
(Mt Vernon, IL)
Senior, Early Childhood Education
Metoyer-Collins, Chneal
(Carbondale, IL)
Senior, Early Childhood Education
Metroka, Michael Christopher
(Algonquin, IL)
Sophomore, Forestry
Mette, Kurt L
(Teutopolis, IL)
Sophomore, Industrial Technology
Mettler, Rene Lynn
(Highland, IL)
Senior, Agriculture, General
Mettler, Rhonda June
(Carbondale, IL)
Sophomore, Agriculture, General
Metz, Donald Grant
(London, AR)
Senior, Dental Technology
Metz, Kylie Marie
(Carbondale, IL)
Sophomore, Political Science
Metzelaars, Erich Joseph
(Effingham, IL)
Sophomore, Computer Science
Metzger, Michael G
(Edwards AFB, CA)
Senior, Industrial Technology
Metzler, Bran-dea Jeanne
(Washington, IL)
Senior, English
Meuth, Gregory David
(Jerseyville, IL)
Senior, Forestry
Mevert, Timothy James
(Steeleville, IL)
Sophomore, Pre-Major
Mewes, Chase A
(West Salem, IL)
Junior, Automotive Technology
Automotive Technology Organization
Meyer, Adam Mathien
(Chicago, IL)
Sophomore, Mathematics
Meyer, Alexander James
(Woodridge, IL)
Sophomore, Computer Engineering
Meyer, Allison Leigh
(Elgin, IL)
Freshman, Biological Sciences
Meyer, Anna
(Carbondale, IL)
Senior, Undeclared (Undecided)
Meyer, Beth Nicole
(Carbondale, IL)
Junior, Social Work
Meyer, Bronson Jeffrey
(Johnston City, IL)
Junior, Radio-Television, Public Relations And Spanish.
Gathering And Reporting News
Meyer, Bryan Scott
(Metropolis, IL)
Freshman, Pre-Major, Special Admissions
Meyer, Cara Elizabeth
(Carbondale, IL)
Junior, Communication Disorders & Sciences
Meyer, Duane Curtis
(Sillman Val, IL)
Senior, Management
Meyer, Glenn A
(Pensacola, FL)
Senior, Workforce Education and Development
Meyer, James A, II
(Hoopeston, IL)
Senior, Radio-Television
Meyer, Jennifer Ann
(Metropolis, IL)
Senior, Workforce Education and Development, Training And Development
Scuba Diving, Travel, Crafts, NASCAR
Meyer, Joshua David
(Yorkville, IL)
Junior, Automotive Technology
Meyer, Kara Lynn
(Springfield, IL)
Junior, Animal Science
Meyer, Kevin John
(Evanston, IL)
Freshman, Education, Undecided

Meyer, Laura Lea
(Effingham, IL)
Junior, Psychology
Meyer, Matthew J
(Carbondale, IL)
Senior, Foreign Language and International Trade
Meyer, Nora Georgia
(Altoona, WI)
Junior, Geography, Political Science
Meyer, Ryan Patrick
(Homewood, IL)
Freshman, Marketing
Meyer, Stacey Ann
(Florissant, MO)
Junior, Dental Hygiene
Meyer, Suzanne Lynn
(Quincy, IL)
Senior, Animal Science
Meyer, Thomas E
(Makanda, IL)
Senior, Liberal Arts, Undecided
Meyerhoff, Brett A
(Steeleville, IL)
Senior, Information Systems Technologies
Meyerkord, Matthew John
(Burr Ridge, IL)
Senior, Aviation Management
Meyers, Charles Weldon, Jr
(Richmond, CA)
Freshman, Workforce Education and Development
Meyers, Janelle Dawn
(Murphysboro, IL)
Senior, Dental Hygiene
Meyers, Kristopher Robert
(Carbondale, IL)
Junior, Finance
Meyers, Patrick R
(Peoria, IL)
Junior, Management
Mezinis, Nicholas Adam
(St. Louis, MO)
Sophomore, Aviation Technologies
Mialback, Jerry Alexander
(Geneva, IL)
Sophomore, Pre-Major
Miceli, Anthony Angelo
(Carbondale, IL)
Junior, Mechanical Engineering
Miceli, Melissa Sarah
(Carbondale, IL)
Junior, Elementary Education
Michael, Bryant Christian
(Highland, IL)
Sophomore, Political Science
Hanging Out With Friends, Partying
Michael, Gregory D
(Burlington, NJ)
Senior, Workforce Education and Development
Michael, Marianna
(Limassol, Cyprus)
Senior, Music
Michaels, Joseph W
(Carbondale, IL)
Junior, University Studies
Michalegko, Kia Anastasia
(Decatur, IL)
Sophomore, Pre-Major
Michalek, Valerie Diane
(Lake Zurich, IL)
Freshman, Interior Design
Michalow, Aral
(Bourbonnais, IL)
Freshman, Business, Undecided
Michaud, Nathan David
(Springfield, IL)
Freshman, Architectural Studies
Michel, Cain
(Chicago, IL)
Senior, Mechanical Engineering
Michels, Brad E
(McHenry, IL)
Senior, Marketing
Michels, Nathan Paul
(Olney, IL)
Senior, Journalism
Michl, Walter W
(Homewood, IL)
Sophomore, Automotive Technology
Michlig, Amanda Jo
(Wyanet, IL)
Freshman, Accounting

Michniak, Russell Andrew
(Chicago, IL)
Junior, Cinema and Photography
Mickens, Shanita Maree
(Bloomington, IL)
Junior, Journalism
Mickle, Subrina Marcay
(Decatur, IL)
Senior, Industrial Technology
Mickles, Kenon A
(Chicago, IL)
Freshman, Pre-Major
Middlebrooks, Natasha Shunta
(Chicago, IL)
Sophomore, Pre-Major
Middleton, Alan Curtis
(Travis Afb, CA)
Freshman, Workforce Education and Development
Middleton, Crystal Michelle
(O'Fallon, IL)
Sophomore, Food and Nutrition
Miedema, Sarah M
(Momence, IL)
Sophomore, Management
Miers, Jonathan Steven
(Naperville, IL)
Sophomore, History
Mietus, Barbara Margaret
(Burbank, IL)
Sophomore, Pre-Major
Miezal, Bernard Tomasz
(Franklin Park, IL)
Senior, Forestry
Mifflin, Andrew J
(Gorham, IL)
Senior, Architectural Studies
Mighty, Marcus N
(Chicago, IL)
Senior, Mechanical Engineering
Migliore, Megan Christine
(Freeport, IL)
Senior, English
Migut, Damien Micheal
(Carbondale, IL)
Junior, Management
Mihelich, Adam Nicholas
(New Lenox, IL)
Senior, Cinema and Photography
Mikesell, Sara Hotto
(Centralia, IL)
Senior, Art
Miklavcic, Edward Martin, III
(Libertyville, IL)
Junior, Industrial Technology
Mikrut, Scott F
(Crystal Lake, IL)
Senior, Architectural Studies
Milam, Amanda Lynn
(DuQuoin, IL)
Senior, Special Education
Milam, Rashawn Denise
(Evanston, IL)
Freshman, Pre-Major, Special Admissions
Milam, Tina Marie
(Orland Hills, IL)
Senior, Radiologic Sciences
Milan, Deidra Marie
(Chicago, IL)
Senior, Electronic Systems Technologies
Milan, Kumberly Skye
(Chicago, IL)
Freshman, Pre-Major
Milano, Suzanne Marie
(Effingham, IL)
Sophomore, Cinema and Photography
Milano, Timothy J
(Salem, IL)
Junior, Management
Milburn, Joshua Brock
(Centralia, IL)
Sophomore, Industrial Technology
Milcic, Michael George
(Bremerton, WA)
Senior, Workforce Education and Development
Miles, Benjamin Joseph
(Carbondale, IL)
Senior, Pre-Pharmacy
Miles, Deborah Lynn
(DeSoto, IL)
Senior, Food and Nutrition
Miles, Jessica Ann
(Metropolis, IL)
Senior, Marketing

Miles, Kalen Vincent
(Marion, IL)
Sophomore, Business, Undecided
Miles, Megan C
(Cahokia, IL)
Freshman, Radiologic Sciences
Miles, Regina L
(Metropolis, IL)
Senior, Workforce Education and Development
Miles, Tammy R
(Energy, IL)
Senior, Art
Mileur, Amanda Jo
(Murphysboro, IL)
Senior, Spanish
Millar, Jack William
(Murphysboro, IL)
Junior, Geography
Millar, Lindsey Diana
(Thomasboro, IL)
Freshman, Biological Sciences
Millar, Matthew Charles
(Murphysboro, IL)
Junior, Geography
Millard, Anne Catherine
(Carbondale, IL)
Freshman, Cinema and Photography
Millard, Mary Frances
(Carbondale, IL)
Junior, Art
Millender, Allyson Renee
(Westbury, NY)
Senior, Health Care Management
Miller, Abbie K
(Monticello, IL)
Junior, Psychology
Miller, Adam Joseph
(Minier, IL)
Sophomore, Electrical Engineering
Miller, Adam N
(Olney, IL)
Junior, Art
Miller, Amy Beth
(Thompsonville, IL)
Senior, Finance
Miller, Andrew Edward
(Carlinville, IL)
Freshman, Mechanical Engineering
Miller, Andrew Wade
(Mechanicsburg, IL)
Freshman, Pre-Major
Miller, Benjamin Grant
(Crystal Lake, IL)
Senior, Geography
Miller, Bobby Jarrett
(Danville, IL)
Freshman, Pre-Major
Miller, Brian T
(East Dubuque, IL)
Sophomore, Mass Communications, Undecided
Miller, Brooke A
(Anna, IL)
Senior, Physician Assistant
Miller, Chad Michael
(Olney, IL)
Junior, History
Miller, Christopher Aaron
(Carterville, IL)
Junior, Foreign Language and International Trade
Miller, Christopher M
(Plainfield, IL)
Freshman, Finance
Miller, Craig Alan
(Murphysboro, IL)
Senior, Cinema and Photography
Miller, Craig Daniel
(Middleton, WI)
Freshman, Aviation Technologies
Miller, Dana Lynn
(Robbins, IL)
Sophomore, Physical Therapist Assistant
Miller, David Julian
(Cary, IL)
Junior, Management
Miller, Derrick Lee
(West Paducah, KY)
Senior, Electrical Engineering
Miller, Eldamae R
(Carbondale, IL)
Senior, Social Work
Miller, Elisa Petersen
(Port Orchard, WA)
Senior, Workforce Education and Development

Miller, Eric Joseph
(Quincy, IL)
Sophomore, Business Economics
Miller, Eric Thomas
(Westlake, OH)
Sophomore, Aviation Flight
Miller, Erica Mae
(Middlebury, IN)
Senior, University Studies
Miller, Gregory Anthony
(Chicago, IL)
Freshman, Pre-Major, Special Admissions
Miller, Heath Aaron
(Dover, DE)
Sophomore, Industrial Technology
Miller, Jared Wayne
(Princeville, IL)
Sophomore, Electrical Engineering
Miller, Jeffrey Wayne
(Tamaroa, IL)
Senior, Mathematics
Miller, Jennifer
(DeSoto, IL)
Senior, Advanced Technical Studies
Miller, Jillian Michelle
(Kankakee, IL)
Senior, University Studies
Miller, Joseph W
(Chicago, IL)
Sophomore, Management
Miller, Justin Lee
(Olney, IL)
Junior, Accounting
Miller, Jywon Lavel
(Carbondale, IL)
Junior, Computer Science
Miller, Kalika Kim Owens
(Simpson, IL)
Junior, Biological Sciences
Miller, Katie Jo
(Springfield, IL)
Sophomore, Pre-Major
Miller, Kelley Kristen
(Anna, IL)
Senior, Health Care Management
Miller, Kelly Louise
(Louisville, KY)
Senior, Art
Miller, Kimberly Jean
(Carlyle, IL)
Senior, Animal Science
Collegiate Association Of Pagan Students, FFA, Block & Bridle, SIPA
Miller, Kristle Joy
(Flora, IL)
Freshman, Pre-Medicine
Miller, Matthew David
(Princeville, IL)
Senior, Civil Engineering
Miller, Matthew Edward
(Springfield, IL)
Senior, Architectural Studies
Miller, Matthew George
(Oak Ridge, MO)
Senior, Finance
Miller, Matthew Ryan
(Arthur, IL)
Junior, Journalism
Miller, Megan Sue
(Sesser, IL)
Junior, Social Studies
Miller, Michele Renee
(Arcola, IL)
Sophomore, Physical Therapist Assistant
Miller, Michelle A
(Edgewater Pk, NJ)
Senior, Workforce Education and Development
Miller, Natalie Michelle
(Anna, IL)
Sophomore, Special Education
Miller, Neal Joseph
(Quincy, IL)
Senior, Electronic Systems Technologies
Miller, Neil Robert
(Rockford, IL)
Sophomore, Architectural Studies
Miller, Nicholas J
(Carbondale, IL)
Senior, Journalism
Miller, Nicholas Tyler
(Mechanicsburg, IL)
Sophomore, Pre-Major

Miller, Nicole Ann
(Carbondale, IL)
Senior, Early Childhood Education
Miller, Nicole Renee
(Glenview, IL)
Senior, English
Miller, Otto Joseph
(Marengo, IL)
Senior, Cinema and Photography
Miller, Paul C
(Carbondale, IL)
Junior, Computer Engineering
Miller, Pauline F
(Moline, IL)
Senior, Chemistry
Miller, Randall Jay
(Thebes, IL)
Sophomore, Political Science
Miller, Rebecca Sue
(Roscoe, IL)
Sophomore, Dental Hygiene
Miller, Richard Allen II
(Lawrenceville, IL)
Senior, Mechanical Engineering
Miller, Sarah Arensman
(Godfrey, IL)
Senior, Psychology
Miller, Scott Richard, Jr
(Springfield, IL)
Senior, Radio-Television
Miller, Shanna Marie
(Ardmore, OK)
Senior, Marketing
Miller, Shannon J
(Benton, IL)
Junior, Fashion Design and Merchandising
Miller, Stephen Marc Allen
(McLeansboro, IL)
Senior, Workforce Education and Development
Miller, Steven J
(Elmwood, IL)
Junior, Finance
Miller, Steven Thomas
(Countryside, IL)
Sophomore, History
Miller, Susan Marie
(St. Louis, MO)
Senior, Philosophy, Political Science
Miller, Suzanne Margaret
(Wood Dale, IL)
Freshman, Biological Sciences
Miller, Tad William
(Shelbyville, IL)
Senior, Mechanical Engineering
Miller, Timothy James
(Crystal Lake, IL)
Freshman, Music, Music Business
Miller, Timothy Robert
(Park Ridge, IL)
Freshman, Aviation Flight
Miller, Virginia Odett
(Olney, IL)
Junior, Art
Miller, William Greg
(Indianola, IL)
Junior, Management
Miller, William Joseph
(West Plains, MO)
Junior, Philosophy
Miller, William Michael
(Camden, DE)
Senior, Industrial Technology
Miller, Zachary Kenneth
(Woodstock, IL)
Sophomore, Pre-Major
Miller, Zachary Lee
(Rockford, IL)
Junior, Architectural Studies
Milleville, Mark Harold
(Carbondale, IL)
Junior, Management
Milleville, Thomas M
(Carbondale, IL)
Freshman, Electrical Engineering
Millidoni, Kleri
(Carbondale, IL)
Senior, Food and Nutrition
Milligan, Colin Baker
(Carbondale, IL)
Junior, Aviation Flight

Milligan, Michael Wayne
(Elizabethtown, IL)
Senior, Elementary Education
Basketball, Baseball, Partying, Hanging with friends
Milligan, Stephanie A
(Harrisburg, IL)
Senior, Art
Millikin, Jeanne L
(Pinckneyville, IL)
Senior, Music
Marching Salukis And Saluki Pep Band
Milliman, Nichole Lynn
(Newton, IL)
Junior, Agribusiness Economics
Millius, Autumn Corina
(Murphysboro, IL)
Senior, Physician Assistant
Millman, Susan Gail
(San Diego, CA)
Freshman, Workforce Education and Development, Environmental Health & Safety Management
Music, Boating, Camping, Phi Theta Kappa, Alpha Pi Omicron Chapter, Cuyamaca College Environmental Technology Assoc
Mills, Adam C
(APO, AE)
Senior, Social Studies
Mills, Derrick Dwayne
(Philadelphia, PA)
Senior, Health Care Management
Biometrics, Boxing, Football
Mills, Jason D
(Galesburg, IL)
Sophomore, Agribusiness Economics
Mills, Rebecca Ann
(Jonesboro, IL)
Senior, Social Work
Mills, Richard A
(San Diego, CA)
Senior, Aviation Management
Millsap, Beverly C
(Middleburg, FL)
Freshman, Workforce Education and Development
Millsap, Emily G
(Savoy, IL)
Sophomore, Management
Milner, Dwayne Lee
(Medora, IL)
Junior, Agribusiness Economics
Milsap, Michelle Chimere
(Chicago, IL)
Senior, Recreation
Milus, Aaron Stewart
(Peoria, IL)
Sophomore, Cinema and Photography
Milus, Joshua Michael
(Peoria, IL)
Senior, Cinema and Photography
Mims, Guymanu Jamal
(Northridge, CA)
Junior, Electronic Systems Technologies
Cars
Mims, Xavier Epoulis
(Harvey, IL)
Freshman, Business, Undecided
Min, Jinhong
(Carbondale, IL)
Sophomore, Business, Undecided
Minagawa, Haruka
Senior, Rehabilitation Services
Minami, Yuko
(Makanda, IL)
Sophomore, Fashion Design and Merchandising
Mincemoyer, David Lee
(Monroe Center, IL)
Senior, Computer Science
Minder, Ellie Yvette
(Carbondale, IL)
Senior, Animal Science
Minear, Cassie Cay
(Tuscola, IL)
Sophomore, History
Minear, Kevin Derek
(Tuscola, IL)
Senior, Agribusiness Economics
Minefee, Philip T
(Carbondale, IL)
Sophomore, Food and Nutrition
Minella, Albert R
(Wilmington, DE)
Senior, Industrial Technology

Miner, Daniel Durst
(W Frankfort, IL)
Senior, Special Education
Miner, Sarah Ann
(W Frankfort, IL)
Junior, Elementary Education
Mines, Kimberly S
(Troy, IL)
Senior, Animal Science
Ming, Kelly Ann
Senior, Physiology
Mingle, Monique K
(Carbondale, IL)
Senior, Health Care Management, Marketing
ACHCE
Minnis, Daniel Joseph
(Oak Park, IL)
Freshman, Management
Minor, Jermaine Montez
(Belleville, IL)
Sophomore, Pre-Major
Minor, Laura Belle
(Carbondale, IL)
Junior, Food and Nutrition
Minor, Minnie Kay
(Chicago, IL)
Senior, Respiratory Therapy Technology
Minor, Stacie D
(Mt Vernon, IL)
Senior, Advanced Technical Studies
Minor, Vivien L
(Suitland, MD)
Freshman, Health Care Management
Minor Brown, Nichol Latoya
(Alexandria, VA)
Senior, Health Care Management
Minott, Robert L
(Mt Holly, NJ)
Senior, Workforce Education and Development
Minson, Earl Roy
(Benton, IL)
Freshman, Finance
Minton, Gena Beth
(Marion, IL)
Freshman, Special Education
Minton, James I
(DuQuoin, IL)
Junior, Mathematics
Minton, John R
(Cobden, IL)
Senior, History
Minton, Kathryn L
(W Frankfort, IL)
Sophomore, Computer Science
Minton, Michael John, Jr
(Belleville, IL)
Sophomore, Pre-Major
Minyard, Heather Marie
(Calumet Park, IL)
Sophomore, English
Miranda, Franky James
(Marlton, NJ)
Freshman, Workforce Education and Development
Miravete, Brian Christopher
(Joliet, IL)
Freshman, Geology
Mireles, Jorge A
(Yuma, AZ)
Senior, Aviation Management
Mironova-Barnett, Jekaterina
(Carbondale, IL)
Senior, Administration of Justice
Misenko, Elizabeth Marie
(Aurora, IL)
Junior, Radio-Television
Mishra, Ram Manohar
(Carbondale, IL)
Freshman, Marketing
Misiak, Trevor John
(West Allis, WI)
Junior, Fire Science Management
Miskelley, Donavan E
(Marion, IL)
Senior, Advanced Technical Studies
Misrasi, Spirjon
(Bensenville, IL)
Sophomore, Food and Nutrition
Misselhorn, Clint Edgar
(Campbell Hill, IL)
Sophomore, Radio-Television

Misselhorn, Grady Arthur
(Chester, IL)
Senior, English
Running, Exercising, Reading, Collecting
Misuda, Kentaro
(Columbus, IN)
Senior, Information Systems Technologies
Miszczak, Steve Joseph
(Frankfort, IL)
Senior, Electrical Engineering
Mitchell, Aisha Nikole
(Sesser , IL)
Junior, Political Science
Mitchell, Alexis Nicole
(Carbondale, IL)
Junior, Workforce Education and Development
Mitchell, Andrew Joseph
(Champaign, IL)
Junior, Cinema and Photography
Mitchell, Christopher Paul
(Chapin, IL)
Junior, Music
Mitchell, David Roger
(Chester, IL)
Sophomore, Zoology
Mitchell, Janella Ann
(Augusta, GA)
Freshman, Electronic Systems Technologies
Mitchell, Jarad B
(Carmi, IL)
Senior, Finance
Mitchell, Jessica Louise
(Villa Park, IL)
Sophomore, Radio-Television, Advertising
Saluki Shakers, SINBA (Students in the Illinois News Broadcasters Assoc.), River Region Evening Edition
Mitchell, Joseph P
(Homer Glen, IL)
Junior, Physics
Mitchell, Joseph Thaddeus, III
(Calumet City, IL)
Senior, Computer Engineering
Mitchell, Kevin Francis
(Effingham, IL)
Freshman, Engineering Technology
Mitchell, Kristina Renee
(Flanagan, IL)
Junior, Early Childhood Education
Mitchell, Kyle Alexander
(Manteno, IL)
Freshman, Computer Engineering
Mitchell, Kyle Landon
(Waterman, IL)
Sophomore, Pre-Major
Mitchell, Lisa M
(Grayslake, IL)
Senior, Elementary Education
Mitchell, Lisa Victoria
(Island Lake, IL)
Senior, Radio-Television
Mitchell, Marla Sue
(Metropolis, IL)
Senior, Elementary Education
Mitchell, Megan Marie
(Carbondale, IL)
Sophomore, Cinema and Photography
Mitchell, Misty M
(Carbondale, IL)
Senior, Management
Mitchell, Monique Nicole
(Chicago, IL)
Freshman, Respiratory Therapy Technology
Mitchell, Nathan Robert
(Nashville, IN)
Freshman, Cinema and Photography
Mitchell, Nicholas O'Brien
(Naperville, IL)
Freshman, Automotive Technology
Mitchell, Shonn Eugene
(Norfolk, VA)
Junior, Workforce Education and Development
Mitchell, Steven R
(De Soto, IL)
Senior, Information Systems Technologies
Mitchell, Vauntell Lee
(Lakewood, WA)
Sophomore, Workforce Education and Development
Mitchell, Wendy Jo
(Chrisman, IL)
Junior, Accounting

Mitchell, William Christopher
(Belleville, IL)
Senior, Industrial Technology
Mitchem, Robert L
(High Point, NC)
Freshman, Workforce Education and Development
Mitchener, Megan Marie
(Carbondale, IL)
Senior, Radio-Television
Mito, Jennifer Mei
(Arlington Hts, IL)
Freshman, Pre-Major, Project Achieve
Mitroka, Melissa Ann
(Royalton, IL)
Senior, Social Work
Mittendorf, Jesse Lee
(Grn Cv Spgs, FL)
Sophomore, Electronic Systems Technologies
Mittendorf, Seth A
(Metropolis, IL)
Senior, Social Work
Mitzel, Christina LeeAnn
(Effingham, IL)
Junior, Food and Nutrition
Miyazawa, Keiko
(Niigata, Japan)
Senior, University Studies, Marketing
Mize, Jamison D
(Bartlett, IL)
Sophomore, Mechanical Engineering
Mize, Logan Eric
(Clearwater, KS)
Sophomore, Administration of Justice
Mizell, Andrew Donald
(Colfax, IL)
Sophomore, Radio-Television
Mizeur, Valerie Diane
(Pana, IL)
Senior, Early Childhood Education
Mizukoshi, Misako
(Osaka, Japan)
Freshman, Pre-Major, Japan
Mladinic, Jovan Jesse
(Orland Park, IL)
Freshman, Administration of Justice
Moake, Kevin Andrew
(Cary, IL)
Freshman, Pre-Major
Moats, Phillip M
(Mossville, IL)
Senior, Pre-Major
Moats, Sabrina Sandra
(Chicago, IL)
Junior, Food and Nutrition
Moburg-Jones, Emma Leone
(Oak Harbor, WA)
Junior, Pre-Major
Mocaby, Megan L
(Logan, IL)
Junior, Management
Mocaby, Sara Lacy
(Logan, IL)
Senior, Marketing
Mochida, Rumi
(Carbondale, IL)
Sophomore, Food and Nutrition
Mock, Kristie Marie
(Quincy, IL)
Junior, Journalism
Modali, Deepika
(Carbondale, IL)
Junior, Pre-Major
Modesto, Earl A
(Hoffman Est, IL)
Sophomore, Aviation Flight
Modesto, Nicholas Risti
(Carbondale, IL)
Sophomore, Administration of Justice
Modglin, Julie Ann
(Waterloo, IL)
Senior, Food and Nutrition
Modglin, Lisa A
(New Athens, IL)
Senior, Information Systems Technologies
Modglin, Zachary James
(Murphysboro, IL)
Senior, Aviation Management
Modjeski, Mark Cameron
(Bartlett, IL)
Junior, Aviation Management
Modrzejewski, Dominik
(Roselle, IL)
Freshman, Pre-Major

Moe, Trevor Derrick
(Garrett, IN)
Sophomore, Physical Education
Moehle, Jayme Elizabeth
(Belleville, IL)
Senior, Anthropology
Moehle, Joshua D
(Centralia, IL)
Senior, Microbiology
Moeller, Jason Fred
(New Bern, NC)
Senior, Aviation Management
Moffat, Tara E
(Lake Villa, IL)
Freshman, Art
Moffit, Joshua Ray
(New Sharon, IA)
Senior, Aviation Management
Moffitt, Ryan D
(Nauvoo, IL)
Junior, Automotive Technology
Moga, Nicholas Dunn
(Bainbridge Is, WA)
Freshman, Mechanical Engineering
Mogill, Harveen
(Lake Zurich, IL)
Freshman, Paralegal Studies for Legal Assistants
Mohamed, Adel Alawi Abdrabu
(Carbondale, IL)
Freshman, Management
Mohamed, Emad Alawi
(Carbondale, IL)
Junior, Management
Mohamed, Fatima Ibrahim
(Carbondale, IL)
Senior, Dental Hygiene
Mohammed, Yasar Salah
(Carbondale, IL)
Senior, Political Science
Mohan, Maureen Elizabeth
(St Louis, MO)
Junior, Radio-Television
Mohiuddin, Imtiyaz
Sophomore, Electrical Engineering
Mohr, Austin Tyler
(Marion, IL)
Sophomore, Mathematics, Computer Science
Mohr, Jeremy William
(Secor, IL)
Senior, Forestry
Mohr, Michelle Renee
(Makanda, IL)
Senior, Elementary Education
Mohr, Ryan Brett
(Iowa City, IA)
Senior, Aviation Technologies
Mole, David N
(Wheeling, IL)
Freshman, Electrical Engineering
Molina, Ivan R
(Great Lakes, IL)
Freshman, Electronic Systems Technologies
Molina, Victor M
(Vacaville, CA)
Sophomore, Industrial Technology
Moline, Nicholas John
(Momence, IL)
Sophomore, Art
Mollahan, Brynna Kathleen
(Rochester, IL)
Freshman, English
Feminist Action Coalition
Molln, Scott Lewis
(LaMoille, IL)
Junior, Finance
Molloy, Brendon
(Naperville, IL)
Junior, Pre-Major
Molloy, Robert Thomas
(McHenry, IL)
Sophomore, Aviation Flight
Momeni, Carrie Minna
(Carbondale, IL)
Senior, Architectural Studies
Monaco, Daniel Angelo
(Edwardsville, IL)
Junior, Radio-Television
Monahan, Alyce Mary
(Bartlett, TN)
Senior, Industrial Technology
Monahan, Joseph M
(Woodridge, IL)
Junior, University Studies

Monahan, Rory P
(Murphysboro, IL)
Senior, Finance
Moncus, Michael Boyd
(Lanett, AL)
Senior, Workforce Education and Development
Mondino, Lindsay Jean
(Mulkeytown, IL)
Junior, Microbiology
Monette, Erin Logan
(Roscoe, IL)
Senior, Speech Communication
Monette, Hermance Patricia
(Cordovan, TN)
Senior, Health Care Management
Monical, Stephanie Ann
(Centralia, IL)
Senior, Social Work
Monier, Ashley Faye
(Carbondale, IL)
Senior, English
Monk, Amanda Kay
(Carbondale, IL)
Sophomore, Geology
Monk, Amanda Lynn
(Carbondale, IL)
Junior, Liberal Arts, Undecided
Monk, Bryan Olen
(Dixon, IL)
Sophomore, Civil Engineering
Monk, Dustin James
(Eureka, IL)
Senior, English
Monroe, Amber Rae
(Salem, IL)
Senior, Psychology
Monroe, Kashanna Janel
(Loda, IL)
Freshman, Pre-Law, Psychology
Monroe, Kendra Frances
(Mt Prospect, IL)
Junior, Dental Hygiene
Monroe, Kyle S
(Springfield, IL)
Junior, Forestry
Monroe, Miranda Nell
(Minnetonka, MN)
Sophomore, Pre-Major, Project Achieve
Montalbano, James Brian
(South Beloit, IL)
Junior, Finance
Montalbini, Alex
(Glenview, IL)
Sophomore, Civil Engineering
Montelongo, David
(Chicago, IL)
Sophomore, Automotive Technology
Monterroso, Gabriel
(Pomona, CA)
Senior, Aviation Management
Montez, Emmanuel O
(Berwyn, IL)
Freshman, Pre-Major, Special Admissions
Montgomery, Barbara Lynn
(Carbondale, IL)
Junior, Plant and Soil Science
Montgomery, Byron Paul
(North Chicago, IL)
Freshman, Business, Undecided
Montgomery, Caitlin Mariah
(Aurora, IL)
Freshman, Education, Undecided
Montgomery, Christopher Allen
(Dayton, OH)
Junior, Automotive Technology
Montgomery, Darnell D
(Dolton, IL)
Sophomore, Art
Montgomery, Jennifer Ashley
(Greenup, IL)
Sophomore, Art
Montgomery, Margaret E
(Chicago, IL)
Junior, Early Childhood Education
Montgomery, Mykinna C
(Allorton, IL)
Junior, Marketing
Montgomery, Shavonne P
(Chicago, IL)
Senior, Chemistry
Montiel, Edgar
(Cicero, IL)
Sophomore, Health Education

Montley, Marcus Marzell
(Chicago, IL)
Freshman, Business, Undecided
Montoya, Christopher M
(Scott AFB, IL)
Senior, Workforce Education and Development
Montville, Alexander Bradley
(Carbondale, IL)
Junior, Management
Moon, Adam J
(Effingham, IL)
Sophomore, Cinema and Photography
Moon, Jay
(Arlington Hts, IL)
Senior, Pre-Medicine
Moon, Penny Sue
(Carterville, IL)
Sophomore, Speech Communication
Mooney, Kameshia Renee
(Chicago, IL)
Junior, Management
Mooney, Keith J
(Arlington Hts, IL)
Junior, Cinema and Photography
Mooney, Paul M
(Lansing, IL)
Junior, Management
Moore, Aaron Timothy
(Creal Springs, IL)
Freshman, Music
Moore, Angela Lynn
(Hephzibah, GA)
Senior, Health Care Management
Moore, Arvis Denise
(St Louis, MO)
Senior, Radiologic Sciences
Moore, Bethany Gale
(Pinckneyville, IL)
Senior, Elementary Education
Moore, Brandon Bradley
(Flossmoor, IL)
Sophomore, Radio-Television
Moore, Brandon Lee
(Mt Vernon, IL)
Senior, Art
Moore, Brent Adam
(Ottawa, IL)
Junior, Physical Education
Moore, Brian Michael
(Ventnor, NJ)
Senior, Advanced Technical Studies
Moore, Carlai Ellisa
(Kansas City, KS)
Sophomore, Speech Communication
Moore, Corrine Victoria
(Hazel Crest, IL)
Freshman, Pre-Major, Special Admissions
Moore, Derek Seth
(Pana, IL)
Senior, Computer Engineering
Moore, Frederick N
(Chicago, IL)
Freshman, Pre-Major, Special Admissions
Moore, Jacob Daniel
(Chatham, IL)
Senior, Journalism
Moore, Janelle Raenae
(Pinckneyville, IL)
Sophomore, Anthropology
Moore, Jason C
(Forsyth, IL)
Senior, Architectural Studies
Moore, Jason Daniel
(Streator, IL)
Freshman, Administration of Justice
Moore, Jeffrey Terrell
(Rock Island, IL)
Freshman, Business Economics
Moore, Jere Maria
(Crete, IL)
Freshman, Pre-Major, Special Admissions
Moore, Jonathon Leon
(San Diego, CA)
Junior, Workforce Education and Development
Moore, Joseph Lee
(Elkhart, IL)
Freshman, Political Science
Sigma Alpha Mu, USG
Moore, Justin David
(Taylorville, IL)
Sophomore, Cinema and Photography

Moore, Katrina Colleen
(Carbondale, IL)
Senior, Political Science
Moore, Kenneth R
(Lafayette, CA)
Senior, Industrial Technology
Moore, Laniya Monique
(Chicago, IL)
Junior, Paralegal Studies for Legal Assistants
Moore, Larhonda Nagea
(St. Louis, MO)
Freshman, Design, Music Business
Moore, Lyndsey Alecia
(Benton, IL)
Senior, Social Work, Psychology
School Social Work, Assistant Coach Of The Benton High School Wrangler Girls
Moore, Martin R
(Carbondale, IL)
Senior, Special Education
Moore, Milica Caryl
(Salem, IL)
Junior, Art
Moore, Nakia N
(Oak Park, IL)
Sophomore, Pre-Medicine
Moore, Omar S
(San Angelo, TX)
Senior, Fire Science Management
Moore, Rebekah Faith
(Carterville, IL)
Freshman, Music
Moore, Ryan E
(Pinckneyville, IL)
Junior, Industrial Technology
Moore, Scott R
(Yuma, AZ)
Sophomore, Aviation Management
Moore, Shane R
(Ava, IL)
Senior, Information Systems Technologies
Moore, Stephanie P
(Park Forest, IL)
Sophomore, Interior Design
Moore, Tameka Marie
(Chicago, IL)
Sophomore, Pre-Major
Moore, TaVaughn A
(Chicago, IL)
Senior, Journalism
Moore, Thearsa Ann
(Shawneetown, IL)
Senior, Communication Disorders & Sciences
Moore, Travis William
(Bourbannais, IL)
Sophomore, Cinema and Photography
Moore, Tyler DeWayne
(Flora, IL)
Junior, Social Work
Moore, William Alexander
(Va Beach, VA)
Senior, Workforce Education and Development
Moore, William Charles
(Carbondale, IL)
Senior, Elementary Education
Mora Hernandez, Laura Muriel
(Worth, IL)
Senior, Speech Communication
Morales, Anais
(Chicago, IL)
Freshman, Pre-Major
Morales, Eric
(Chicago, IL)
Sophomore, Liberal Arts, Undecided
Morales, Ramon, Jr
(Orange Park, FL)
Senior, Workforce Education and Development
Moralopez, Jorge Alejandro
(Yuma, AZ)
Freshman, Aviation Management
Moran, Brad L
(Lebanon, OH)
Senior, Agriculture, General
Moran, Bridget Kathleen
(Downers Grove, IL)
Freshman, Architectural Studies
Moran, Daniel Patrick
(Evanston, IL)
Freshman, History
Moran, Michael J
(Evergreen Pk, IL)
Sophomore, Electronic Systems Technologies

Moran, Molly Anne
(Evergreen Pk, IL)
Freshman, Architectural Studies
Morano, Joseph Christopher, III
(Wheaton, IL)
Sophomore, Marketing
Morant, Jack L
(Groton, CT)
Freshman, Workforce Education and Development
Morber, Paul Matthew
(Ava, IL)
Freshman, Journalism
Morden, Gloria Marie
(Alsip, IL)
Sophomore, Physical Education
Mordi, Uche Philip
(Chicago, IL)
Sophomore, Liberal Arts, Undecided
More, Bipin Babasaheb
(Bombay, MA)
Freshman, Automotive Technology
Pool, Ping Pong, Soccer, Computer Games, Stamp And Coin Collection
More, Thomas Michael
(Chicago, IL)
Senior, Advanced Technical Studies
Morefield, Kevin M
(Aurora, IL)
Freshman, Marketing
Moreland, Alexis Ali
(Sarasota, FL)
Junior, Journalism
Moreland, Alton Henry
(Herrin, IL)
Junior, Computer Engineering
Moreland, Cory Allen
(Taylorville, IL)
Senior, Information Systems Technologies
Morelli, Trisha L
(Schaumburg, IL)
Senior, University Studies, Environmental Studies Outdoors
Moreno, Ivan
(Franklin Park, IL)
Junior, Information Systems Technologies
Moreno, Joseph A
(Round Lake, IL)
Sophomore, Political Science
Moreno, Melissa Rae
(Johnsburg, IL)
Sophomore, Business, Undecided
Morenz, Katie Elizabeth
(Carbondale, IL)
Senior, Art
Morgan, Adam William
(Rosamond, CA)
Senior, Industrial Technology
Morgan, Candase M
(Dowell, IL)
Freshman, Pre-Major
Morgan, Eric Colvin
(Highland, IL)
Sophomore, Aviation Flight
Morgan, Gail Ann
(Murphysboro, IL)
Senior, Elementary Education
Honors Program, Summa Cum Laude
Morgan, Gail M
(Jacksonville, FL)
Sophomore, Workforce Education and Development
Morgan, Jacob K
(Benton, IL)
Senior, Biological Sciences
Morgan, Jessica L
(Harvey, LA)
Sophomore, Pre-Veterinary Medicine
Morgan, Justin Cameron
(East Alton, IL)
Senior, Automotive Technology
Morgan, Justin Thomas
(Germantown, TN)
Freshman, Pre-Major
Morgan, Lee William
(Pekin, IL)
Senior, Information Systems Technologies
Morgan, Lucas Ray
(Murphysboro, IL)
Junior, Biological Sciences
Morgan, Mark A, II
(Morton, IL)
Senior, Industrial Technology

Morgan, Melissa Rae
(Woodlawn, IL)
Junior, Social Work
Morgan, Michael Jacob
(Waverly, IL)
Junior, Journalism
Morgan, Michael Ralph
(Kingsland, GA)
Senior, Electronic Systems Technologies
Morgan, Paul Michael
(St Louis, MO)
Junior, Advanced Technical Studies
Morgan, Richard Laverne
(Milledgeville, IL)
Senior, Information Systems Technologies
Morgan, Sean C
(Mt Carmel, IL)
Senior, Administration of Justice
Morgan, Travis Dean
(Carbondale, IL)
Freshman, Pre-Major
Morgando, John Vincent
(Carterville, IL)
Junior, History
Morgenstern, Paul Franklin
(Du Quoin, IL)
Junior, Accounting
Mori, Mami
(Osaka, Japan)
Sophomore, Design
Moriarty, Shawn M
(Deerfield, IL)
Sophomore, Management
Morin, Deane A
(Zion, IL)
Sophomore, Workforce Education and Development
Morita, Mariko
(Aichi Ken, Japan)
Freshman, Speech Communication
Moritz, Lindsey Allison
(Palos Heights, IL)
Senior, German Studies
Moritz, Matthew J
(Bartlett, IL)
Freshman, Business, Undecided
Moritz, Timothy Patrick
(Carbondale, IL)
Senior, Plant and Soil Science
Morker, Hemant V
(Des Plaines, IL)
Freshman, Mechanical Engineering
Morkin, Kevin Ryan
(Libertyville, IL)
Freshman, Pre-Major, Special Admissions
Basketball, Water Polo, Volleyball
Morkin, Michael Ryan
(Lake Forest, IL)
Freshman, Pre-Major
Morley, Mark A
(Herrin, IL)
Senior, Pre-Dentistry
Morner, Michael A
(Chicago, IL)
Junior, Pre-Major
Moroni, Theresa Marie
(Streator, IL)
Sophomore, Dental Hygiene
Morris, Alisa Octavia
(Goreville, IL)
Sophomore, English
Morris, Andrew Edward
(Libertyville, IL)
Freshman, Pre-Major
Morris, Brandon Kieth
(Middleburg, FL)
Junior, Workforce Education and Development
Morris, Brendan Allen
(Northbrook, IL)
Senior, Automotive Technology
Morris, Dustin Michael
(Salem, IL)
Freshman, Pre-Major
Morris, Eden L
(Carbondale, IL)
Senior, Information Systems Technologies
Morris, Elyse Christine
(Prophetstown, IL)
Sophomore, Management
Morris, Gregory
(New London, CT)
Junior, Workforce Education and Development

Morris, James Ryan
(W Frankfort, IL)
Junior, Administration of Justice
Morris, McKinley Kenneth
(Hazel Crest, IL)
Freshman, Pre-Major
Morris, Nicole Caroline
(Hinckley, IL)
Junior, Radiologic Sciences
Morris, Peter E
(Wheeling, IL)
Junior, Art
Morris, Rhonda Denise
(Chicago, IL)
Junior, Communication Disorders & Sciences
Morris, Seth Brian
(Belleville, IL)
Junior, Radio-Television
Morris, Stephen Charles
(Highland, IL)
Freshman, Pre-Major
Morrison, Aiesha Nicole
(Calumet City, IL)
Freshman, Pre-Major, Special Admissions
Morrison, Alexander B
(Homewood, IL)
Freshman, Psychology
Morrison, Douglas Nathaniel, Jr.
(Gainesville, GA)
Senior, Workforce Education and Development
Morrison, Gregory Alan
(McLeansboro, IL)
Sophomore, Administration of Justice
Morrison, Leon W
(Albuquerque, NM)
Freshman, Workforce Education and Development
Morrison, Patrick Rae
(Quincy, IL)
Senior, University Studies
Morrison, Sherri Beth
(Galesburg, IL)
Senior, Physician Assistant
Morrissey, Laura Marie
(Murphysboro, IL)
Senior, Computer Science
Morrow, Andrew David
(Brookport, IL)
Sophomore, Pre-Medicine
Morrow, Douglas M
(Chicago, IL)
Sophomore, Marketing
Morrow, Michael Timothy
(Atlanta, IL)
Freshman, Computer Engineering
Morrow, Nathan John
(Carbondale, IL)
Sophomore, Zoology
Morse, Amelia Rose
(Murphysboro, IL)
Junior, Theater
Morse, Eric David
(Villa Park, IL)
Freshman, Pre-Major
Morse, Julie Anne
(Decatur, IL)
Freshman, Music
Morse, Rebecca Jane
(Carbondale, IL)
Senior, Psychology
Morss, Susan Renee
(Mt. Vernon, IL)
Senior, Elementary Education
Mortenson, Joshua James
(Joshua Tree, CA)
Freshman, Workforce Education and Development
Mortier, James Robert
(Chicago, IL)
Freshman, Mechanical Engineering
Mortimer, Brian E
(Orland Park, IL)
Senior, Management
Mortimer, Holly Diane
(Auburn, IL)
Junior, Elementary Education
Mortland, Joshua Myron
(Mt Carmel, IL)
Senior, Marketing
Morton, Matthew Robert
(Belleville, IL)
Sophomore, Automotive Technology
Morwell, Matthew Ben
(Quincy, IL)
Freshman, English

Moryl, Joanna
(Park Ridge, IL)
Sophomore, Dental Hygiene
Moschetti, Serena M
(Coal City, IL)
Junior, Psychology
Moseley, Dennis Jerome
(Bettendorf, IA)
Senior, University Studies
Moser, Frank D
(Pawcatuck, CT)
Sophomore, Workforce Education and Development
Moses, Lindsey A
(Arlington Hts, IL)
Senior, Elementary Education
Mosler, Katherine Susanne
(Mt Vernon, IL)
Senior, Plant and Soil Science
Mosley, Brittany A
(Chicago, IL)
Freshman, Mortuary Science and Funeral Service
Mosley, Cary E
(Benton, IL)
Senior, Health Care Management
Mosley, Gloria J
(Chicago, IL)
Junior, Information Systems Technologies
Mosley, Maurice Alvin, Jr
(Carbondale, IL)
Junior, Mechanical Engineering
Mosley, Nachaka Nicole
(Chicago, IL)
Freshman, Psychology
Mosley, Ramona
(Albuquerque, NM)
Sophomore, Workforce Education and Development
Moss, Cole M
(Carbondale, IL)
Senior, Management
Moss, Haley M
(Quincy, IL)
Junior, Pre-Major
Moss, Jaime Samantha Kim
(Peoria, IL)
Freshman, Music
Moss, Michelle Renee
(Carbondale, IL)
Senior, Political Science
Moss, Stephen Wayne
(Duquoin, IL)
Sophomore, Information Systems Technologies
Motley, Alicia Lynniece
(Calumet Park, IL)
Senior, Management
Mottola Lugo, Sabrina
(Carbondale, IL)
Junior, Food and Nutrition
Moulder, Harley A
(San Diego, CA)
Junior, Aviation Management
Moulton, Jennifer R
(Thompsonville, IL)
Senior, Mathematics
Moulton, Kyle Arthur
(Galesburg, IL)
Sophomore, Aviation Flight
Mount, Mathew Enoch
(Rock Falls, IL)
Senior, Philosophy, Mathematics
Christianity, Platonism, Hellenistic
Moushon, Christopher Michael
(Brimfield, IL)
Sophomore, Chemistry
Moussoulkine, Serguei N
(Orland Hls, IL)
Senior, Liberal Arts, Undecided
Mowrer, Kristopher David
(Woodlawn, IL)
Sophomore, Civil Engineering
Mowrey, Jennifer Lynn
(Milford, IL)
Senior, Food and Nutrition
Moxley, Colleen Margaret
(Evergreen Pk, IL)
Sophomore, History
Moy, Benny
(Chicago, IL)
Freshman, Music
Moy-Carpenter, Kandrise Tranee
(East St Louis, IL)
Freshman, Pre-Major, Special Admissions

Moye, Joseph James
(Carbondale, IL)
Senior, Electrical Engineering
Moyers, Braden Anthony
(Zeigler, IL)
Freshman, Pre-Major
Mozzocco, John Leonard
(Saint Charles, IL)
Junior, Marketing
Mr, Enoch Paul
(Carbondale, IL)
Senior, Aviation Management
Mrugacz, Adam Richard
(Winfield, IL)
Junior, Industrial Technology
Msseemmaa, David Lenana
(LaSalle, IL)
Senior, History
Mucci, Jennifer Lynn
(Thomasboro, IL)
Junior, Accounting
Mudd, Benjamin William
(Carterville, IL)
Junior, Civil Engineering
Muehl-Miller, Daniel John
(Charleston, IL)
Freshman, Pre-Major
Mueller, Allen Robert
(Washington, IL)
Sophomore, Mining Engineering
Mueller, Braden Erik
(Centralia, IL)
Senior, Recreation
Wilderness Education Association, Wilderness Medical Associates
Mueller, Gary Joseph
(O Fallon, IL)
Freshman, Pre-Major, Special Admissions
Mueller, Kari Lynn
(Lomira, WI)
Junior, Art
Mueller, Kathryn Elizabeth
(Chester, IL)
Freshman, Business, Undecided
Mueller, Kurt Jacob
(Belleville, IL)
Sophomore, Pre-Major
Mueller, Lauren Jo
(Sparta, IL)
Senior, Accounting
Mueller, Matthew W
(Palatine, IL)
Sophomore, Electrical Engineering
Mueller, Megan Anne
(Carbondale, IL)
Freshman, Pre-Major
Mueller, Nicholas Scott
(Nashville, IL)
Freshman, Mechanical Engineering
Mueller, Ryan M
(Joliet, IL)
Senior, Mechanical Engineering
Mueller, Tracy L
(Murphysboro, IL)
Senior, Speech Communication
Muench, William J
(Shattuc, IL)
Senior, Liberal Arts, Undecided
Muhammad, Ibrahim
(Chicago, IL)
Senior, Psychology
Muhammad, Omar
(Colton, CA)
Sophomore, Workforce Education and Development
Muhlach, Brandon W
(Murphysboro, IL)
Junior, Computer Engineering
Muhlhausen, James Alan
(Palatine, IL)
Junior, Art
Muir, Elizabeth Ellen
(Marquette Hts, IL)
Freshman, Pre-Major
Muir, Shawn Malcolm
(Carbondale, IL)
Senior, Electrical Engineering
Mukania, Christian Tshibishi
(Boston, MA)
Sophomore, Electrical Engineering
Soccer, Party, Study Too And Church

Mukerji, Jay D
(Springfield, IL)
Senior, Philosophy
Mulabdic, Alden
(Carbondale, IL)
Junior, Political Science
Mulder, Justin C
(Lansing, IL)
Freshman, Pre-Major
Mulholland, Kelly Renee
(Steeleville, IL)
Senior, Physical Therapist Assistant
Mulholland, Kimberly Ann
(Marion, IL)
Senior, Special Education
Mulholland, Natalie Marie
(Carbondale, IL)
Senior, Administration of Justice
Mullen, Emily Susan
(Murphysboro, IL)
Senior, Political Science
Mullen, Grant William
(Girard, IL)
Freshman, Mechanical Engineering
Mullen, Jertonya Chantel
(E St Louis, IL)
Sophomore, Marketing
Mullen, Josh Thomas
(St Louis, MO)
Senior, Forestry
Muller, Bradley Russell
(Rock Island, IL)
Senior, University Studies
Mullin, Jay Christopher
(Lockport, IL)
Freshman, Electrical Engineering
Mullineaux, Bejamin Nicholas
(St Charles, IL)
Freshman, Radio-Television
Mullins, Andrew
(Mahomet, IL)
Senior, Electrical Engineering
Mullins, Anthony Brandon, Jr
(Broadview, IL)
Freshman, Pre-Major, Special Admissions
Mullins, Ellison Lin
(Carbondale, IL)
Senior, Art
Mullvain, Scott Michael
(Bartonville, IL)
Freshman, Automotive Technology
Mulvaney, Ryan Lawrence
(Oak Park, IL)
Senior, Mathematics
Mulvany, Micah Ray
(Salem, IL)
Senior, Civil Engineering
Mumford, Chad Allen
(Dixon, IL)
Senior, Cinema and Photography
Mumma, Joseph Virgil
(Port Byron, IL)
Sophomore, Pre-Dentistry
Munch, Elizabeth A
(Wright City, MO)
Sophomore, Dental Technology
Mundell, Deborah S
(Carbondale, IL)
Senior, Pre-Major
Munds, Rachel Anne
(Monticello, IL)
Sophomore, Anthropology, Photojournalism
Munger, Timothy Paul
(Travis AFB, CA)
Senior, Workforce Education and Development
Munn, Angelo Albert
(Chicago, IL)
Junior, Workforce Education and Development, Theology
Exercising, Jogging, Strength Training, F & Am, Ram, Mason
Munns, Timothy Lawrence
(Poulsbo, WA)
Senior, Workforce Education and Development
Woodworking
Munro, Myla Gayle
(Gilman, IL)
Junior, Animal Science
Munson, Andre
(Chicago Hts, IL)
Freshman, Computer Engineering

Munson, Clinton Richard
(Port Byron, IL)
Senior, Aviation Technologies
Munson, Nathan Eric
(Utica, IL)
Sophomore, Zoology
Munthali, Serah N
(Carbondale, IL)
Senior, Economics
Muramoto, Miyuki
(Nagano, Japan)
Freshman, Pre-Major, Japan
Murarsheed, Ajeenah J
(Chicago, IL)
Senior, Administration of Justice
Murarsheed, Waheeda Lagina
(Chicago, IL)
Junior, Social Work
Muraski, Jacob Nathan
(Kirkwood, MO)
Freshman, Workforce Education and Development
Murbarger, Michael Lei
(Marseilles, IL)
Junior, Industrial Technology
Murdock, Karah L
(Naperville, IL)
Senior, Animal Science
Murduck, Kristin Renee
(Springfield, IL)
Sophomore, Elementary Education
Murft, Candice B
(Chula Vista, CA)
Freshman, Workforce Education and Development
Murillo, Jose F
(Park Forest, IL)
Freshman, Psychology
Murillo, Leslie Nicole
(Kansas City, MO)
Sophomore, Chemistry
Murph, Allishia Antoinette
(Chicago, IL)
Sophomore, Radio-Television
Murphy, Aaron Jamiel
(Chicago, IL)
Freshman, Pre-Major
Murphy, Brian Daniel
(Elwood, IL)
Sophomore, Geology
Murphy, Francis John, Jr
(River Forest, IL)
Senior, Education, Undecided
Murphy, Frederick David
(Chatham, IL)
Senior, History
Murphy, Heather Nicole
(Thompsonville, IL)
Senior, Social Studies
Murphy, John Edward
(Midlothian, IL)
Freshman, Pre-Major
Murphy, Mallory Erin
(Lovington, IL)
Freshman, Music
Murphy, Megan Ann
(Rock Island, IL)
Sophomore, Dental Hygiene
Murphy, Michael Russell
(Carbondale, IL)
Sophomore, Management
Murphy, Michelle Erin
(Murphysboro, IL)
Junior, Marketing
Murphy, Michelle Lee
(Albers, IL)
Senior, Education, Undecided
Murphy, Michelle Marie
(Lansing, IL)
Sophomore, Speech Communication
Murphy, Randall Scott
(W Frankfort, IL)
Senior, Architectural Studies
Murphy, Ryan C
(Algonquin, IL)
Junior, Music
Murphy, Ryan R
(Crystal Lake, IL)
Junior, Architectural Studies
Murphy, Sasha Arielle
(Effingham, IL)
Sophomore, Journalism
Murphy, Thomas Sean
(Skokie, IL)
Junior, Radio-Television

Murphy, Wyatt J C
(Lovington, IL)
Freshman, Pre-Major
Murrah, Jasmine K
(Herrin, IL)
Junior, Social Work
Murray, Charles R
(Joliet, IL)
Junior, Physical Education
Murray, Darrell Micheal
(Dolton, IL)
Senior, Marketing
Murray, Haley Elizabeth
(O'Fallon, IL)
Senior, Journalism
Murray, James G
(Woodbine, GA)
Sophomore, Electronic Systems Technologies
Murray, Jessica S
(Warrenville, IL)
Senior, Accounting
Murray, John Franklin
(Anna, IL)
Senior, Social Work
Social Service, Volunteering In The Community
Murray, Mark Andrew
(Oswego, IL)
Freshman, Physical Education
Murray, Mark J
(Orland Park, IL)
Sophomore, Administration of Justice
Murray, Meredith B
(Carbondale, IL)
Senior, Elementary Education
Murray, Rachel Verna
(Murphysboro, IL)
Senior, Plant Biology
Murray, Roxanne J
(Calmuet City, IL)
Senior, Radio-Television
Murray, Rylee
(La Grange, KY)
Senior, Radio-Television
Murray, Steven Robert
(Mission Viejo, CA)
Junior, Cinema and Photography
Murry, Nathan L
(Desoto, IL)
Junior, University Studies
Murtaugh, Matthew James
(Columbia, IL)
Sophomore, Radio-Television
Murtaugh, Michelle Anne
(Carbondale, IL)
Sophomore, Pre-Major
Murzanski, Marcin W
(Carbondale, IL)
Junior, Industrial Technology
Musgrave, Tyler Bennett
(Fairfield, IL)
Sophomore, Education, Undecided
Musgrove, Canda Sue
(Lawrenceville, IL)
Senior, Zoology
Musick, Brad N
(Secor, IL)
Senior, Electrical Engineering
Musielak, Lucy Bernadette
(Oak Lawn, IL)
Sophomore, Anthropology
Musselman, Jennifer Bernadette
(Ridgway, IL)
Senior, Interior Design
Musselman, Joshua Edward
(Du Quoin, IL)
Senior, Mechanical Engineering
Musser, David Matthew
(Streamwood, IL)
Senior, Accounting
Musser, Kari Ann
(Beecher City, IL)
Senior, Communication Disorders & Sciences
Mustain, Patrick Lewis
(Urbana, IL)
Freshman, Physical Education
Mustapha, Akeem Oyebola
(Carbondale, IL)
Senior, Pre-Medicine
Musumhi, Theresa Tanyaradzwa
(Harare, Zimbabwe)
Senior, French

Muto, Mayumi
(Carbondale, IL)
Sophomore, Design
Mutsahuni, Simbarashe
(Chesterfield, MO)
Sophomore, Aviation Management
Mutschler, Shawn Kevin
(Marlton, NJ)
Sophomore, Workforce Education and Development
Muwallif, Rasheed Ibn Akmal
(Carbondale, IL)
Senior, Administration of Justice
Muyingo, Sanyu Nulu-Nnabwami
Junior, Food and Nutrition
Muzereus, John Paul
(Chicago, IL)
Freshman, Accounting
Myers, Alexandria N.m.
(Carbondale, IL)
Freshman, Food and Nutrition, Spanish Travel
Myers, Bryan Douglas
(Morton, IL)
Sophomore, Accounting
Myers, Clayton T
(Normal, IL)
Freshman, Architectural Studies
Myers, Crystie Rae
(Marion, IL)
Senior, Special Education
Myers, David James
(Carbondale, IL)
Freshman, Business, Undecided
Myers, David R
(Manteno, IL)
Freshman, Pre-Major
Myers, Dirk Ray
(Craigville, IN)
Senior, Architectural Studies
Myers, Felicia Chantal
(Elkville, IL)
Freshman, Pre-Major
Myers, Gregory Lee
(Springfield, IL)
Sophomore, Music
Myers, Jonathan Michael
(Champaign, IL)
Junior, History
Myers, Justin John
(Elgin, IL)
Freshman, Pre-Major
Myers, Michelle Lynn
(Macomb, IL)
Freshman, Music
Myers, Todd R
(Royalton, IL)
Sophomore, Electrical Engineering
Myers, Tyler Moore
(Carbondale, IL)
Senior, Accounting
Mylan, Karen Sue
(Carbondale, IL)
Senior, History
Myler, Samuel P
(Chicago, IL)
Sophomore, Pre-Major
Myles, Marcus Leon
(Columbia, MD)
Freshman, Aviation Management
Theta Xi Fraternity, Lacrosse, Racquetball, Squash
Mynuk, Nicholas Michael
(New London, CT)
Freshman, Workforce Education and Development
Myoung, Yon
(Taejon, Korea)
Senior, Management
Myrdacz, Maggie
(Arlington Hts, IL)
Freshman, Pre-Major, Special Admissions
Myung, Kwang-June
(Carbondale, IL)
Junior, Radio-Television
Naaktgeboren, Gregory Scott
(Maple Lake, MN)
Senior, Cinema and Photography
Naas, Jared David
(Carbondale, IL)
Senior, Chemistry
Naber, Richard Jon
(Carbondale, IL)
Senior, Political Science

Nabors, David W
(Ward, AR)
Freshman, Industrial Technology
Nadler, Joel T
(Carbondale, IL)
Senior, Psychology
Nadrowski, Jennifer Margaret
(Indian Creek, IL)
Junior, Psychology
Naes, Erin Elizabeth
(St Louis, MO)
Junior, Animal Science
Nafari, Sara
(Galesburg, IL)
Senior, Mechanical Engineering
Nagai, Yusuke
(Yokohama, Japan)
Sophomore, Marketing
Nagel, Christine Elizabeth
(Frankfort, IL)
Junior, Dental Hygiene
You can do whatever you put your mind to!
Najarian, Andrew R
(Wilmette, IL)
Sophomore, Art
Najem, Ibrahim S M
(Carbondale, IL)
Senior, Industrial Technology
Nakamura, Fumio
(Carbondale, IL)
Senior, Mechanical Engineering
Nakayama, Minori
(Tokyo, Japan)
Freshman, Pre-Major, Japan
Nakayama, Yuki
(Frankfort, IL)
Junior, Architectural Studies
Nakielny, Nicholas Joseph
(Downers Grove, IL)
Freshman, Pre-Major, Special Admissions
Nambu, Satoshi
(Carbondale, IL)
Junior, Pre-Foreign Languages and International
Nance, Destiny Carlynne
(Auburn, IL)
Senior, Marketing
Nance, Jennifer Nicole
(Carbondale, IL)
Senior, Paralegal Studies for Legal Assistants
Nance, Randi C
(Chicago, IL)
Freshman, Pre-Major
Nance, Scott Patton
(Carbondale, IL)
Senior, Mechanical Engineering
Nanto, Tomio Joseph
(Bartlett, IL)
Freshman, Aviation Flight
Napoleon, Jennifer Ann
(Western Sprng, IL)
Junior, Elementary Education
Napolilli, Jeffrey Edward
(Elmhurst, IL)
Sophomore, Art
Napple, Eric C
(Eads, TN)
Senior, Automotive Technology
Nardiello, Lana Richards
(Oak Park, IL)
Freshman, Cinema and Photography
Narens, Daniel Eugene
(Gurnee, IL)
Freshman, Management
Narup, Adam M
(Springfield, IL)
Junior, Electrical Engineering
Nascakova, Judita
Senior, Management
Nash, Christopher D
(Pekin, IL)
Senior, Aviation Technologies
Sailing Club
Nash, Gloria A
(Tower Lakes, IL)
Freshman, Plant and Soil Science
Nash, Jamie Brooke
(Cobden, IL)
Freshman, Pre-Major
Nash, Kent Michael
(Arcola, IL)
Senior, Social Studies

Nasir, Teresa Antoinette
(Carbondale, IL)
Senior, Psychology
Nathan, Rebecca Nicole
(Staunton, IL)
Junior, Radiologic Sciences
Nathansen, Christina Reynoso
(Steger, IL)
Junior, Cinema and Photography
Natter, Joseph M
(Carol Stream, IL)
Senior, Management
Nattier, Kristen Aliece
(Xenia, IL)
Senior, Workforce Education and Development
Naughton, Millie L
(Mundelein, IL)
Senior, Elementary Education
Nause, Chrystal Lea
(Chebanse, IL)
Senior, Cinema and Photography
Navarre, Jeremy W
(Vacaville, CA)
Senior, Workforce Education and Development
Navarro, Brock Jason
(DuQuoin, IL)
Freshman, Pre-Major
Navarro, Edgar
Junior, Electronic Systems Technologies
Navitsky, Elizabeth Marie
(Mechanicsburg, PA)
Sophomore, Pre-Medicine
Nawrot, Paul A
(Carbondale, IL)
Senior, Biological Sciences
Nayden, Jennifer Michelle
(Canton, IL)
Senior, Forestry, Environmental Science
AWRA
Naylor, Derek T
(Carbondale, IL)
Junior, Engineering Technology
Nazareno, Jason Pabelonia
Senior, Industrial Technology
Neace, Jonathan Daniel
(Benton, IL)
Senior, Accounting
Neal, Brandon Maurice
(Calumet City, IL)
Sophomore, Economics
Neal, Breanne Mae
(Bourbonnais, IL)
Junior, Fashion Design and Merchandising
Neal, Candice
(Chicago, IL)
Sophomore, Management
Neal, Christina Renee
(Metamora, IL)
Senior, Journalism
Neal, Christine Marie
(Goreville, IL)
Freshman, Psychology
Neal, David A, Jr
(Camden, DE)
Senior, Industrial Technology
Neal, Derek J
(Middleburg, FL)
Sophomore, Electronic Systems Technologies
Neal, Jamie LeAnn
(Middleburg, FL)
Junior, Health Care Management
Neal, Jennifer Sue
(Peoria, IL)
Senior, Psychology
Neal, John L
(Brookport, IL)
Senior, Management
Neal, Larissa Dianna
(Walnut Hills, IL)
Senior, Mortuary Science and Funeral Service
Neal, Toninette Deshawn
(Jacksonville, FL)
Senior, Health Care Management
Neal, Vanessa Tabrina
(Chicago, IL)
Freshman, Pre-Major, Special Admissions
Nealy, Ronald Dewitt
(Chattanooga, TN)
Senior, Radio-Television
Neander, Jay Alan
(Peotone, IL)
Junior, Mass Communications, Undecided

Neathery, Brian Philip
(Shelbyville, IL)
Senior, Computer Engineering
Needham, Natalie Ann
(Kirkland, IL)
Senior, Journalism
Needham-Watkins, Aston Ricardo
(Homewood, IL)
Freshman, Mechanical Engineering
Neel, Andrew Michael
(Countryside, IL)
Junior, Music
Neel, Jimmie M
(Jacksonville, AR)
Junior, Industrial Technology
Neel, Rachael A
(Centralia, IL)
Senior, Communication Disorders & Sciences
Neels, Justan Edward
(Orlando, FL)
Senior, Information Systems Technologies
Neely, Arnold, Jr
(East St Louis, IL)
Junior, Information Systems Technologies
Neely, Joel Keith
(Carbondale, IL)
Senior, Marketing
Neely, Tabitha M
(Harrisburg, IL)
Senior, University Studies, Psychology
Psychology, Worked In The Neuroscience Lab
Neely, Tiekka S
(Dolton, IL)
Freshman, Pre-Medicine
Neff, Amy Lynn
(Wayne City, IL)
Sophomore, Paralegal Studies for Legal Assistants
Negron, Gilberto
(Chicago, IL)
Senior, Spanish
Would Like To Some Day Be A Great Educator
Negron, Othoniel, Jr
(Carbondale, IL)
Senior, Aviation Technologies
Nehrkorn, Amy J
(Tamaroa, IL)
Senior, Special Education
Nehrkorn, Justin William
(Pinckneyville, IL)
Sophomore, Mortuary Science and Funeral Service
Nehrt, Patrick Richard
(Neoga, IL)
Junior, Civil Engineering
Neidhardt, Jennifer M G
(Elida, OH)
Sophomore, Mortuary Science and Funeral Service
Neikes, Anthony Robert
(Christopher, IL)
Junior, Political Science
Neikes, James Michael
(Marion, IL)
Senior, Engineering Technology
Neikirk, John K
(Mt Carmel, IL)
Senior, Administration of Justice
Neill, Casey John
(Arlington, IL)
Senior, Speech Communication
Neiman, Maribel
(Dover, DE)
Senior, Industrial Technology
Neither, Mario Jovan
(Calumet Park, IL)
Sophomore, Information Systems Technologies
Neitzel, Clark Rolf
(Battle Creek, MI)
Senior, Workforce Education and Development
Marathon Running
Nejem, Ismail S
(Carbondale, IL)
Senior, Information Systems Technologies
Nejmanowski, Gregory B
(Carlinville, IL)
Sophomore, Biological Sciences
Nell, Jared Baldwin
(Belleville, IL)
Senior, Theater
Nelle, Rachael Michelle
(Towanda, IL)
Junior, Fashion Design and Merchandising

Nellis, Susan B
(Ava, IL)
Junior, Special Education
Nelson, Amanda Christine
(Bartlett, IL)
Freshman, Zoology
Nelson, Benjamin James
(Springfield, IL)
Freshman, Cinema and Photography
Nelson, Benjamin Ryan
(Altona, IL)
Senior, Electronic Systems Technologies
Nelson, Cathy Lynn
(Harrisburg, IL)
Senior, Plant and Soil Science
Nelson, Christopher Alan
(Mt Morris, IL)
Sophomore, Computer Engineering
Nelson, Christopher Jay
(Lisle, IL)
Junior, Electrical Engineering
Nelson, Emmett Harry Warren
(River Forest, IL)
Sophomore, Food and Nutrition
Nelson, Jason Terel
(Cntry Clb Hls, IL)
Freshman, Business, Undecided
Nelson, Jeffrey Todd
(Ficrest, WA)
Senior, Workforce Education and Development
Nelson, Jesse L
(Carbondale, IL)
Junior, Journalism
Nelson, Joshua Douglas
(Channchon, IL)
Freshman, Journalism
Nelson, Julie Ann
(O'Fallon, IL)
Freshman, Pre-Major, Special Admissions
Nelson, Karyn N
(Carbondale, IL)
Junior, Fashion Design and Merchandising
Nelson, Katherine Ann
(Loves Park, IL)
Sophomore, Elementary Education
Nelson, Koebe S, Jr
(Chicago, IL)
Sophomore, Pre-Major
Nelson, Mandy Louise
(Carabondale, IL)
Junior, Anthropology
Nelson, Megan Rae
(Champaign, IL)
Junior, Pre-Medicine
Nelson, Michael J
(Columbus, IN)
Senior, Aviation Technologies
Nelson, Nathan Alan
(Neoga, IL)
Senior, Journalism
Nelson, Peniel M
(Chicago, IL)
Sophomore, Pre-Law
Nelson, Robert Lyle
(Lake Bluff, IL)
Junior, Workforce Education and Development
Nelson, Rosemary Cano
(Marion, IL)
Junior, Social Work
Nelson, Ryan
(Springfield, IL)
Freshman, Marketing
Nelson, Trevor Matthew
(Carbondale, IL)
Senior, Anthropology
Nelson, Tyler Scott
(Oquawka, IL)
Sophomore, Cinema and Photography
Nemani, Ritu
(Carbondale, IL)
Senior, Psychology
Nemec, Jakob
(Mutters, Austria)
Freshman, Radio-Television
Nemes, Meghan Ann
(Norwood, MA)
Sophomore, Zoology
Nester, Zachary Thomas
(Belleville, IL)
Freshman, Electrical Engineering
Netherton, Elizabeth S
(Springfield, IL)
Junior, Anthropology

Netrefa, Ruth Ann
(West Chicago, IL)
Senior, Industrial Technology
Neu, Tyler William
(Effingham, IL)
Junior, Computer Science
Neubauer, Briana Nicole
(Aurora, IL)
Freshman, Pre-Major
Neubauer, Lynn Ellen
(Schaumburg, IL)
Sophomore, Interior Design
Neubauer, Maria J
(Troy Grove, IL)
Senior, Plant and Soil Science
Neuhaus, Devlin Allen
(Murphysboro, IL)
Senior, Forestry
Neuhaus, Katie Ellen
(Murphysboro, IL)
Junior, Administration of Justice
Neukirch, Joseph A
(Aurora, IL)
Senior, History
Neuman, Magdalena Natalia
(Carbondale, IL)
Sophomore, Physiology
Neumann, Colt Travis
(Minooka, IL)
Junior, Finance
Neumann, Kyle Arthur
(Normal, IL)
Senior, Civil Engineering
Neumann, Randy William
(Quincy, IL)
Junior, Management
Neuschwanger, Lizabeth E
(Mt Carroll, IL)
Junior, Physiology
Neustrom, Dave B
(Woodridge, IL)
Senior, Business Economics
Neville, Mark
(Morton Grv, IL)
Sophomore, Pre-Major
Nevitt, Chad Aaron
(Antioch, IL)
Freshman, Mass Communications, Undecided
Nevius, Ryan Clinton
(Bloomington, IL)
Sophomore, Pre-Major
Newberry, Keith
Senior, History, Psychology
Newbury, Sarah Kay
(Sesser, IL)
Junior, Agribusiness Economics
Newby, Joshua Aaron
(Elgin, IL)
Senior, Computer Science
Newcomb, Caleb G
(Mundelein, IL)
Sophomore, Pre-Major
Newell, Deborah S
(Champaign, IL)
Senior, Social Work
Newgent, Kelly Jean
(O'Fallon, IL)
Sophomore, Accounting
Newland, Alison Mabel
(St Charles, MO)
Sophomore, Pre-Major
Newlin, Clifford Ray
(Freeburg, IL)
Senior, Art
Newlin, Marilyn Sue
(W Frankfort, IL)
Senior, Health Care Management
Newlon, Sarah M
(O'Fallon, IL)
Junior, Speech Communication
Newman, Douglas Wayne
(Moweaqua, IL)
Junior, Industrial Technology
Newman, Jamie L
(Ft Dix, NJ)
Senior, Workforce Education and Development
Newman, Kelli Catherine
(Smithton, IL)
Freshman, Liberal Arts, Undecided
Newman, Robert Don
(Callaway, FL)
Sophomore, Workforce Education and Development

Newman-Westbrooks, Valerie Kay
(Anna, IL)
Senior, Social Work
Newsome, John Howard
(Makanda, IL)
Senior, Advanced Technical Studies
Newton, Dana E
(Cairo, IL)
Senior, Respiratory Therapy Technology
Newton, Katy Michelle
(Ridgeway, IL)
Junior, English
Newton, Richard B
(Creve Coeur, IL)
Sophomore, Industrial Technology
Ng, U Pek
(Macau, China)
Freshman, Liberal Arts, Undecided
Nguyen, Mai Thi Bich
(Carbondale, IL)
Junior, Management
Nguyen, Nam Dai
(Champaign, IL)
Senior, Psychology
Nicholas, Fallon Y
(Carbondale, IL)
Sophomore, Psychology
Nicholas, Jason Richard
(Texico, IL)
Sophomore, Pre-Major
Nichols, Jamie Danae
(Mt Vernon, IL)
Junior, Early Childhood Education
Nichols, Kari Ann
(Murphysboro, IL)
Freshman, Elementary Education
Nichols, Shanika Denise
(Saginaw, MI)
Senior, Dental Technology
Nicholson, Alex Joseph
(Hillsdale, IL)
Freshman, Mechanical Engineering
Nicholson, Angie Nicole
(Tamms, IL)
Senior, Health Care Management
Nicholson, Nichole Renee
(Ottawa, IL)
Freshman, English
Nicholson, Peter John
(Chicago, IL)
Freshman, Liberal Arts, Undecided
Nichting, Elisa Marie
(Metamora, IL)
Junior, Respiratory Therapy Technology
Nickel, Anne E
(Carbondale, IL)
Senior, Physician Assistant
Nickel, Daniel Austin
(Carbondale, IL)
Sophomore, Pre-Major
Nickell, Melodie Darlene
(Blythe, CA)
Sophomore, Workforce Education and Development
Nickelson, Lauren B
(West Chicago, IL)
Senior, Art
Nickey, Michael K
(Chicago, IL)
Senior, Computer Science
Nicklin, Matthew Allen
(Benton, IL)
Junior, Information Systems Technologies
Electronics And Outdoors
Nicolaides, Pamela Marie
(Carbondale, IL)
Senior, Early Childhood Education
Nicolay, Shauna Lee
(Villa Park, IL)
Junior, Dental Hygiene
Niebrugge, Aaron Lee
(Teutopolis, IL)
Senior, Marketing
Niechciol, Barbara
(Cobden, IL)
Senior, Liberal Arts, Undecided
Niedbalski, Bradley Edward
(Nashville, IL)
Senior, Agribusiness Economics
Niederhofer, Travis Joseph
(Centralia, IL)
Senior, Civil Engineering
Sports

Niederman, Michael Joseph
(Naperville, IL)
Freshman, Pre-Major, Special Admissions
Nielsen, Joshua R
(Dewey, IL)
Senior, Journalism
Nielsen, Michael A
(Augusta, GA)
Freshman, Electronic Systems Technologies
Nieman, Angela Marie
(Effingham, IL)
Senior, Communication Disorders & Sciences
Niemerg, Albert A
(Sigel, IL)
Junior, Civil Engineering
Niemerg, Allison Marie
(Carbondale, IL)
Freshman, Pre-Major
Niemerg, Francis Henry
(Dieterich, IL)
Junior, Civil Engineering
Niemerg, James Patrick
(Teutopolis, IL)
Sophomore, Forestry
Niemeyer, Patricia A
(Desoto, IL)
Senior, Radio-Television
Niemeyer, Richard James
(DeSoto, IL)
Senior, Computer Science
Niemiec, Laura Catherine
(Manhattan, IL)
Freshman, Music
Niendiek, Allison Marie
(Teutopolis, IL)
Freshman, Social Studies
Nierras, Andrew Joseph
(Murrieta, CA)
Junior, Health Care Management
Nightingale, William
(Sterling, VA)
Senior, Information Systems Technologies
Nihiser, Brandi A
(Decatur, IL)
Junior, Engineering Technology
Niino, Takuya
(Carbondale, IL)
Junior, Marketing
Nikolaou, Panayiotis
(Carterville, IL)
Senior, Chemistry
Nikolic, Tana
(Anna, IL)
Junior, Elementary Education
Nilles, Michael L
(Suisun City, CA)
Freshman, Industrial Technology
Nishibu, Hironao
(Makanda, IL)
Sophomore, Accounting
Nishio, Tomoe
(Carbondale, IL)
Senior, University Studies
Nitti, Joseph C
(Burr Ridge, IL)
Sophomore, Management
Nixon, Emily Joelle
(Lake Zurich, IL)
Sophomore, English
Nixon, Mia Nichole
(Maple Shade, NJ)
Junior, Workforce Education and Development
Nixon, Timothy W
(Rolling Meadws, IL)
Junior, Plant and Soil Science
Njiti, Mokom Meyamboshi
(Carbondale, IL)
Freshman, Pre-Medicine
Njiti, Talamossey Deweave
(Carbondale, IL)
Junior, Computer Engineering
Noack, Kelsey J
(Eureka, IL)
Senior, Anthropology
Southern Illinois Collegiate Sailing Club, Southern Illinois Repertory Dance Theater
Nobbe, Nathan
(Carbondale, IL)
Senior, Computer Science
Nobbe, Nicholas
(Crpntrsville, IL)
Sophomore, Art

Nobel, Kathryn Lee
(Murphysboro, IL)
Sophomore, Accounting
Noble, Marilynn J
(Memphis, TN)
Senior, Health Care Management
Sociology, Criminology, African American Studies
Noble, Russell Lee
(Lyndon, IL)
Senior, Aviation Management
Noboa, John Matthew
(Chicago, IL)
Freshman, Administration of Justice
Nocera, James R, Jr
(Naperville, IL)
Sophomore, Cinema and Photography
Noe, Sarah Michelle
(Murphysboro, IL)
Junior, Art
Noel, Charlotte Mae
(Omaha, IL)
Sophomore, Food and Nutrition
Noel, Julia Blair
(Karnak, IL)
Senior, Rehabilitation Services
Noel, Phylicia K
(Chicago, IL)
Freshman, Pre-Major, Special Admissions
Noeth, Susan Veronica
(Collinsville, IL)
Freshman, Marketing
Noffke, Lauren Jessica
(Herscher, IL)
Freshman, Zoology
Nolan, Aaron Michael
(Bloomington, IL)
Senior, Pre-Medicine
Nolan, Jonathan A
(O Fallon, IL)
Senior, Civil Engineering
Nolan, Megan E
(Lyons, IL)
Junior, Early Childhood Education
Noland, Brian T
(Naperville, IL)
Senior, Liberal Arts, Undecided
Nolasco, Luz
(Chicago, IL)
Freshman, Marketing
Nolden, Trinisia Rena
(Springfield, IL)
Senior, Social Work
Nolen, Kaci Nichole
(Harrisburg, IL)
Junior, Administration of Justice
Nolen, Katie A
(Carbondale, IL)
Junior, Pre-Major
Nolen, Zachary James
(Mundelein, IL)
Junior, Marketing
Nolimal, David Daniel, Jr
(Wheaton, IL)
Freshman, Art
Noll, Matthew Joseph
(Mt Carmel, IL)
Senior, University Studies
Nomicos, Alexandru Filip
(Dambovita, Romania)
Junior, Finance
Noonan, Justin D
(Peru, IL)
Freshman, Business, Undecided
Noorzad, David
(Big Rock, IL)
Freshman, Zoology
Noreika, Indre
(Chicago, IL)
Senior, Zoology
Norise, Dylan A
(Alsip, IL)
Sophomore, University Studies
Norman, Brian Scott
(Henderson, KY)
Senior, Recreation
Norman, Christopher D
(Eatonville, WA)
Junior, Workforce Education and Development
Norman, Danielle Leigh
(Potomac, IL)
Sophomore, Psychology, Sociology

Norman, Joshua L
(Charleston, IL)
Senior, Information Systems Technologies
Norman, Prentice S
(Carbondale, IL)
Senior, Computer Science
Norman, Ryan Scott
(Carterville, IL)
Senior, History
Norrick, Floyd Tyler
(Festus, MO)
Sophomore, Physical Education
Norrington, Christopher William
(Carbondale, IL)
Sophomore, Pre-Major
Norris, Amanda Nicole
(Eldorado, IL)
Junior, Education, Undecided
Norris, Andrea Ashley
(Lisle, IL)
Freshman, Pre-Major
Norris, Daniel John
(Crystal Lake, IL)
Freshman, Pre-Major
Norris, Dee S
(Marion, IL)
Senior, Psychology
Norris, Kimberley M
(Laurel, MD)
Senior, Health Care Management
Norris, Luke Andrew
(Salem, IL)
Sophomore, Psychology
Norris, Michael E
(Oakford, IL)
Senior, Forestry
Norris, Robert Mitchel
(Mulkeytown, IL)
Senior, Automotive Technology
Norris Jones, Urica R
(Camp Lejeune, NC)
Senior, Health Care Management
North, Phillip H
(Marion, IL)
Senior, Advanced Technical Studies
Norton, John Daniel
(Belvidere, IL)
Senior, Recreation
Norton, Joshua Dean
(Christopher, IL)
Senior, Accounting
Norwood, H Alyse
(Harvey, IL)
Senior, Finance, Management, Psychology
Volleyball, FMA, Volunteer Corps, Bib, SOAR, BAC
Notheisen, Andrew M
(Waterloo, IL)
Freshman, Computer Engineering
Noto, April Dawn
(Carterville, IL)
Senior, Special Education
Novak, Arthur Raymond, Jr.
(Duquoin, IL)
Senior, Workforce Education and Development
Novak, Christina Elizabeth
(Barrington, IL)
Freshman, Political Science
Alpha Gamma Delta Sorority
Novelli, Joseph M
(Elmhurst, IL)
Freshman, Pre-Major, Special Admissions
Novick, Jay Alexander
(Herrin, IL)
Freshman, Marketing
Novick, Kenneth Edward
(Antioch, IL)
Senior, Elementary Education
Novickas, Tomas Matthew
(Highland Pk, IL)
Sophomore, Pre-Major
Novotny-Lederer, Michael J
(Oak Park, IL)
Freshman, Pre-Major, Special Admissions
Nowak, Duane Paul
(Joliet, IL)
Senior, Industrial Technology, Music Open Studies
Frisbee Golf Club, Playing And Making Music
Nowak, Stefanie Marie
(Cissna Pk, IL)
Junior, Radiologic Sciences
Nowicki, Jennifer C
(Rockford, IL)
Sophomore, Elementary Education

Nowland, Samantha Rae
(Waltonville, IL)
Junior, Agriculture, General
Nowman, Jason M
(Manteno, IL)
Sophomore, Political Science
Nozaki, Mifuyu
(Carbondale, IL)
Sophomore, Pre-Major
Nozawa, Akiko
(Shizuoka, Japan)
Senior, English
Nucete, Suzanne Evelyn
(Sugar Land, TX)
Senior, Spanish
Nudelman, Joseph Brandon
(Glenview, IL)
Senior, Cinema and Photography
Null, Kelly L
(Cobden, IL)
Senior, Health Care Management
Nunchuck, Victor Paul
(Chicago, IL)
Sophomore, History
Nunchuck, Walter Joseph
(Chicago, IL)
Junior, Architectural Studies
Nunes, Joao Maria da Cerveir
(Carbondale, IL)
Senior, Accounting
Nunez, Evelyn
(Berwyn, IL)
Freshman, Pre-Major, Special Admissions
Nunez, Melanie Catherine
(Marion, IL)
Junior, Radio-Television
Nunnally, Alyssa Robyn
(Peoria, IL)
Junior, Biological Sciences
Nupp, Judy Michelle
(Carterville, IL)
Sophomore, Liberal Arts, Undecided
Nutzman, Mark Allan
(Carbondale, IL)
Sophomore, Geography
Nuxoll, Barbara Ellen
(Beecher Cty, IL)
Senior, Marketing
Nuxoll, Debra Kay
(Beecher City, IL)
Sophomore, Food and Nutrition
Nuxoll, Marcia Lynn
(Beecher City, IL)
Junior, Finance, Marketing
Nwanajuobi, Amarachi E
(Tacoma Pk, MD)
Junior, Health Care Management
Nwanguma, Steve Ifeanyi
(Carbondale, IL)
Sophomore, Physiology
Nyberg, Arthur Hans, II
(Tinley Park, IL)
Senior, Aviation Flight
Nyberg, Tiffany Brooke
(Harrisburg, IL)
Senior, Elementary Education
Nye, Christine Anne
(Lakeville, MN)
Junior, Marketing
Nye, Katherine Lynn
(Lakeville, MN)
Freshman, Pre-Major, Special Admissions
Nygren, Seth A
(Rockton, IL)
Sophomore, Aviation Flight
Nykiel, Cliff Eric
(Darien, IL)
Junior, Food and Nutrition
Nyman, Mona L
(Carbondale, IL)
Senior, Rehabilitation Services
Nys, Theresa Marie
(Herrin, IL)
Senior, Administration of Justice
Nystrom, Eric M
(Hoffman Est, IL)
Senior, Aviation Management
O Bryant, Portia Rene
(N Chicago, IL)
Freshman, Business, Undecided
Oakes, Jacqueline Marie
(Naperville, IL)
Freshman, Fashion Design and Merchandising

Oakley, Zachary David
(Carbondale, IL)
Sophomore, Aviation Flight
Oaks, Sarah Dawn
(Belleville, IL)
Sophomore, Physical Education
Oates, Shalonda Carmille
(Chicago, IL)
Junior, Radiologic Sciences
Oats, Lanitra Annette
Junior, Social Work
Oba, Hiroyuki
(Carbondale, IL)
Freshman, Zoology
Obando, Ernesto Navarro
(Atoka, TN)
Senior, Industrial Technology
Obata, Izumi
(Carbondale, IL)
Junior, Anthropology
Oberholtzer, Ryan Davis
(Carbondale, IL)
Senior, English
Obermiller, Me Lissa Lee
(Carbondale, IL)
Senior, Social Work
Obeten, Ezanya Ibiang
(Carbondale, IL)
Sophomore, Physiology
Obia, Uzodinma Obinna
(Charleston, IL)
Freshman, Pre-Major, Special Admissions
Oblinger, John D
(Mt Prospect, IL)
Freshman, Pre-Major
O'Brian, Ashley Elizabeth
(Danville, IL)
Sophomore, Pre-Major
O'Brien, Aaron A
(Chicago, IL)
Freshman, Pre-Major, Special Admissions
O'Brien, Cathleen Carroll
(Evergreen Pk, IL)
Sophomore, Pre-Major
O'Brien, Eirinn Ellen
(Carterville, IL)
Junior, Food and Nutrition
O'Brien, Erin K
(Brighton, IL)
Senior, Classics
O'Brien, Erin Lee
(Herrin, IL)
Sophomore, Elementary Education
O'Brien, Jonah Levi
(Naperville, IL)
Sophomore, Pre-Major
O'Brien, Kolin Joseph
(Springfield, IL)
Freshman, Business Economics
O'Brien, Lewis Craig
(Carbondale, IL)
Senior, Finance
O'Brien, Lisa Laurine
(Carbondale, IL)
Senior, Animal Science
O'Brien, Melissa May
(Belleville, IL)
Freshman, Interior Design
O'Brien, Mike James
(Orland Park, IL)
Freshman, Pre-Major, Special Admissions
O'Brien, Neil Patrick
(Carbondale, IL)
Senior, Aviation Technologies
O'Brien, Patrick Thomas
(Arlington Hts, IL)
Sophomore, Pre-Major
O'Brien, Riley Eugene
(Springfield, IL)
Junior, Liberal Arts, Undecided
O'Bryant, James Marcus
(Homewood, IL)
Freshman, Mechanical Engineering
Obszanski, Mark Edward
(Munster, IN)
Senior, Civil Engineering
Ocepek, Casey Scott
(Ottawa, IL)
Sophomore, Pre-Major
Ochs, Erica Jane
(Tuscola, IL)
Junior, Health Education

Ochs, Jason Paul
(W Liberty, IL)
Sophomore, Mechanical Engineering
Ochs, Sarah E
(West Liberty, IL)
Senior, Respiratory Therapy Technology
Ochs, Tiffany Dawn
(Olney, IL)
Junior, Agribusiness Economics
O'Connor, Adam J
Senior, Forestry
O'Connor, Amanda Jo
(Carbondale, IL)
Freshman, Pre-Major
O'Connor, Andrew William
(Evanston, IL)
Freshman, Radio-Television
O'Connor, John M
(Alto Pass, IL)
Sophomore, Art
O'Connor, Matthew John
(Carbondale, IL)
Junior, Pre-Pharmacy
Odame, Afua Akwaa
(Bolingbrook, IL)
Freshman, Pre-Nursing, Pre-Professional
O'Daniel, Matthew B
(Springfield, IL)
Freshman, Pre-Major
O'Dell, Evan Michael
(Hillsboro, IL)
Senior, Mechanical Engineering
O'Dell, Haley B
(Anna, IL)
Senior, Elementary Education
O'Dell, Matthew Jared
(Carbondale, IL)
Senior, Management
Odenwald, Andrew Stephen
(Belleville, IL)
Freshman, Physical Education
Odes, Nathaniel W
(Wilmette, IL)
Freshman, Psychology
Odigie, Ian Osamede
(Warri, Nigeria)
Junior, Pre-Medicine
Odinga, Asante Alia
(Carbondale, IL)
Junior, University Studies
Odom, Gregory Wade, II
(Marion, IL)
Senior, Political Science
Odom, Karen E
(Carbondale, IL)
Senior, Administration of Justice
Odom-Swigonski, Julie Lynn
(W Frankfort, IL)
Senior, Special Education
O'Dowd, Eamon P
(Lk Barrington, IL)
Junior, Fire Science Management
Odubiro, Oluwatoyin A
(Springfield, IL)
Senior, Biological Sciences
Odubiro, Oyewale Adetokumbo
(Springfield, IL)
Senior, Liberal Arts, Undecided
Oelerich, Michael Jerome
(Mundelein, IL)
Freshman, Business, Undecided
Oesch, Christopher Wayne
(Noble, IL)
Senior, Mechanical Engineering
Oesch, Matthew Stephen
(Island Lake, IL)
Senior, Elementary Education
Oetjen, Andrew Scott
(Steeleville, IL)
Sophomore, Advanced Technical Studies
Oetjen, Jacqueline Marie
(Carterville, IL)
Senior, Chemistry
Oettle, Tara Lee
(Pr Du Rocher, IL)
Sophomore, Elementary Education
Offermann, Andrew Thomas
(Bourbonnais, IL)
Freshman, Pre-Major, Special Admissions
Offutt, Steven Wilbur
(Carbondale, IL)
Junior, History

Ogbara, Safuri Titilola
(Chicago, IL)
Senior, Physiology
Ogden, Christy Rochele
(Herrin, IL)
Senior, Finance
Ogden, Janet Allison
(St Charles, IL)
Senior, Psychology
Ogden, Jeffrey Hansen
(St Charles, IL)
Freshman, Electrical Engineering
Ogedengbe, Obatuyi Temidayo
(London, UK)
Senior, Theater
Ogita, Shinji
(Carbondale, IL)
Senior, Food and Nutrition
Oglesby, Melissa Rae
(Harrisburg, IL)
Senior, Workforce Education and Development
Ogrzewalla, Thomas Alan
(Nashville, IL)
Junior, Physical Education
Ogunniyi, Olusegun Mobolumole
(South Holland, IL)
Sophomore, Information Systems Technologies
Ogunsola, Titilayo
(Park Forest, IL)
Junior, Accounting
Oh, Joong-Seok
(Carbondale, IL)
Senior, Biological Sciences
Oh, Jungkuk
(Carbondale, IL)
Senior, Radio-Television
O'Hara, Andrea Marie
(Springfield, IL)
Senior, Elementary Education
O'Hara, Joseph Adam
(Glenview, IL)
Senior, English
O'Hearn, Shane David
(Tabernacle, NJ)
Senior, Industrial Technology
O'Hern, Timothy James
(Vermont, IL)
Sophomore, Political Science
Ohira, Yutaka
(Ishikaw, Japan)
Freshman, Pre-Major, Japan
Ohlau, Heather Lynn
(Percy, IL)
Junior, Physical Therapist Assistant
Ohlau, Kevin D
(Percy, IL)
Senior, Music
Ohms, Donald Lee
(Sparta, IL)
Senior, Industrial Technology
Ohms, Sherman Matthias
(Waterloo, IL)
Senior, Art
Oikawa, Yusuke
(Miyagi, Japan)
Freshman, Pre-Major, Japan
Oitker, Randall Keith
(Carbondale, IL)
Senior, Chemistry
Ojuri, Lovett Mojirola
(Hanover Park, IL)
Senior, Social Work
Okada, Kengo
(Carbondale, IL)
Junior, Accounting
Okafor, Kenosa K
(Flossmoor, IL)
Sophomore, Biological Sciences
Okasili, Odaiche
(Carbondale, IL)
Junior, English
O'Kelly, Dana Adele
(Arlington Hts, IL)
Junior, Food and Nutrition
Okon, Samantha Nicole
(Arlington Hts, IL)
Freshman, Communication Disorders & Sciences
Okubanjo, Adedolapo O
(Chicago, IL)
Freshman, Accounting
Okunade, Ayodele Michael
(Carbondale, IL)
Sophomore, Management

Olagbegi, Jamelle A
(Chicago, IL)
Freshman, Pre-Major
Olaniran, Habideen Oladipupo
(Chicago, IL)
Freshman, Pre-Major, Special Admissions
Olaoye, Mopelola O
(Spring Valley, CA)
Junior, Health Care Management
Oldani, Erica June
(Herrin, IL)
Senior, Political Science
Olden, Kerry Jason
(Belleville, IL)
Senior, Accounting
Oldham, Sarah Jane
(Metropolis, IL)
Junior, Accounting
Olea, Rowena Anne
(Buffalo Grove, IL)
Freshman, Architectural Studies
United Asian American Council, International Student Council
O'Leary, James Thomas
(Oak Forest, IL)
Senior, Cinema and Photography
O'Leary, Kerry Elizabeth
(Pinckneyville, IL)
Senior, Communication Disorders & Sciences
Oles, Jessica Lynn
(Hickory Hills, IL)
Freshman, Pre-Major
Oleson, Andrew Paul
(Bloomington, IL)
Freshman, Business, Undecided
Oleszkiewicz, Ryan T
(Warrenville, IL)
Freshman, Pre-Major, Special Admissions
Olimpijev, Michael
(Carbondale, IL)
Senior, Philosophy
Oliva, Clara Rosa
(Glenwood, IL)
Sophomore, Early Childhood
HSC, Women Center Volunteer
Oliva, Nicholas Brian
(Geneva, IL)
Freshman, Mechanical Engineering
Oliveira, Nathan Glenn
(Champaign, IL)
Junior, Zoology
Oliver, Angela Marie
(Carbondale, IL)
Junior, Liberal Arts, Undecided
Oliver, Antonio M
(Cairo, IL)
Junior, Fashion Design and Merchandising
Oliver, Clatrice O
(Murphysboro, IL)
Freshman, Pre-Major, Special Admissions
Oliver, Deloris Elaine
(Pulaski, IL)
Senior, Workforce Education and Development
Oliver, Gerald David
(Downers Grove, IL)
Junior, Aviation Technologies
Oliver, Hannah Lyn
(Springfield, IL)
Sophomore, Pre-Major
Oliver, Laura R
(Cypress, IL)
Senior, Radiologic Sciences
Oliver, Steve David
(Antioch, IL)
Junior, Electrical Engineering
Oliver, Tiffani Fontaine
(Olympia Flds, IL)
Freshman, Pre-Major
Oliver, Tina Elizabeth
(Woodbridge, VA)
Senior, Health Care Management
Oliver, Tjuaina D
(Murphysboro, IL)
Senior, Social Work
Oliver, Willie J, Jr
(Glenview, IL)
Freshman, Workforce Education and Development
Olivieri, Michael C
(Lockport, IL)
Sophomore, Management
Oller, Evan N
(Harvel, IL)
Sophomore, Cinema and Photography

Olney, Marshall Lyon
(Vista, CA)
Senior, Aviation Management
Olsen, Adrian Lewis
(Marion, IL)
Junior, Political Science
Olsen, Geoffrey Alan
(Mchenry, IL)
Sophomore, Management
Olshefsky, Tyler Anthony
(Springfield, IL)
Sophomore, Management
Olson, Donald Robert
(Charleston, IL)
Freshman, Computer Engineering
Olson, Jenny May R
(Pensacola, FL)
Senior, Workforce Education and Development
Olson, John Rush
(McLean, IL)
Freshman, Pre-Major
Olson, Kelsey Louise
(Carman, IL)
Freshman, Speech Communication
Olson, Leah Alexandra
(South Hoiland, IL)
Freshman, Pre-Pharmacy
Olson, Lucas James
(Pinckneyville, IL)
Junior, Journalism
Olson, Ryan Edward
(Avon, IL)
Junior, Recreation
Olson, Ryan G
(Carbondale, IL)
Senior, Social Work
Olson, Zachary Phillip
(Rockton, IL)
Sophomore, Business, Undecided
Omahen, Amy Marie
(Danville, IL)
Sophomore, Biological Sciences
O'Malley, Dana Elizabeth
(Carbondale, IL)
Sophomore, Art
O'Malley, Kevin B
(Chicago, IL)
Sophomore, Workforce Education and Development
Omenazu, Jesse C
(Chicago, IL)
Freshman, Mechanical Engineering
Omote, Miku
(Carbondale, IL)
Sophomore, Animal Science
Oneglia, Nelson Michael, Jr.
(Havelocke, NC)
Senior, Electronic Systems Technologies
O'Neill, Scott Michael
(Crystal Lake, IL)
Sophomore, History
Oney, Arnold J
(Panama City, FL)
Senior, Workforce Education and Development
Oni, Dolapo Julius
(Richton Park, IL)
Sophomore, Political Science
Onieva, Jack M
(Carbondale, IL)
Junior, Foreign Language and International Trade
Ono, Yoko
(Carbondale, IL)
Sophomore, Zoology
Onoyama, Kiyomi
(Carbondale, IL)
Junior, Speech Communication
Ontiveros, Myrna Yvette
(Berwyn, IL)
Junior, History
Oprondek, David Andrew, Jr
(Lynwood, IL)
Freshman, Administration of Justice
Orcutt, Karli
(Watseka, IL)
Junior, Mortuary Science and Funeral Service
Ordner, Christopher Robert
(Sigel, IL)
Senior, Automotive Technology
Ordway, Jessica Lynn
(Holgate, OH)
Freshman, Special Education

Ordway, Laura Jo
(Highlands Ran, CO)
Sophomore, Biological Sciences
O'Reilly, Michael
(Chicago, IL)
Senior, Marketing
Orendoff, Hayley Jayne
(Carterville, IL)
Junior, Social Work, Administration Of Justice
Social Work Student Alliance
Orenich, Justin M
(Ft Walton Bch, FL)
Junior, Health Care Management
Orenstein, Maxwell Lee
(Minneapolis, MN)
Freshman, Radio-Television
Ormbrek, Kevin Michael
(Elmhurst, IL)
Senior, Computer Engineering
Ormsby, Katelyn Elizabeth
(Homewood, IL)
Freshman, Pre-Major
O'Rourke, John Thomas
(Chicago, IL)
Junior, Business, Undecided
Orozco, Jesus Cruz, Jr
(Hubert, NC)
Junior, Electronic Systems Technologies
Orozco, Tiwana Katina
(Lacey, WA)
Senior, Workforce Education and Development
Orr, Bradley Alexander
(Jacksonville, AR)
Senior, Industrial Technology
Orr, Dina Marie
(Alsip, IL)
Freshman, Early Childhood Education
Orr, Javanna Patriece
(Cntry Clb Hls, IL)
Freshman, Pre-Major
Orr, Jocelynne
(Murphysboro, IL)
Senior, Early Childhood Education
Orr, Tamara Teashell
(Carbondale, IL)
Senior, Fashion Design and Merchandising
Orr, Tanisha
(Maple Shade, NJ)
Freshman, Workforce Education and Development
Orrill, Megan Nicole
(Centralia, IL)
Sophomore, Journalism
Orso, Chad Alan
(Herrin, IL)
Junior, Political Science
Orso, Curt Lee
(Herrin, IL)
Senior, Architectural Studies
Orstadt, John P
(Spanaway, WA)
Junior, Workforce Education and Development
Ortega, Elvis
(Mundelein, IL)
Senior, History
Ortega, Jorge Luis, Jr
(Melrose Park, IL)
Sophomore, Pre-Major
Ortiz, Daniel
(Berwyn, IL)
Sophomore, Pre-Major
Ortiz, Lisa Marie
(Carbondale, IL)
Senior, Food and Nutrition
Orze, Matthew Lynn
(River Grove, IL)
Senior, Aviation Flight
Osaji, Paul Odiakosa
(Cntry Clb Hls, IL)
Sophomore, Radio-Television
Osberghaus, Heidi Nicole
(Minooka, IL)
Freshman, Cinema and Photography
Osborne, Sara Jane
(Rockford, IL)
Junior, Music
Oscar, Matthew Lyce
(Highland Park, IL)
Junior, Speech Communication
Osei, Beatrice Ansomaa
(Landover, MD)
Freshman, Health Care Management

Osei-Abebrese, Jennifer
(Bolingbrook, IL)
Senior, Civil Engineering
Oser, Jill Marie
(Ferdinand, IN)
Senior, Respiratory Therapy Technology
O'Shea, Michael T
(Cairo, IL)
Senior, Psychology
O'Shea, Patrick M
(Chicago, IL)
Sophomore, Pre-Major
Oshinson, Tanya A
(Carbondale, IL)
Senior, Pre-Major
Oshodi, Olamide Opeyemi
(Springfield, IL)
Senior, Pre-Medicine
Oshodi, Temitope Abiola
(Springfield, IL)
Senior, Biological Sciences, Chemistry & Psychology
Student Alumni Council, African Student Council, Golden Key Honor Society, Running, Watching T.V
Osifcin, Nick Michael
(Carterville, IL)
Junior, Administration of Justice
Osisanya, Adebowale Oladele
(Chicago, IL)
Junior, Journalism
Osisanya, Lola
(Glenwood, IL)
Freshman, Pre-Major, Special Admissions
Oskilanec, Philip Michael
(Flossmoor, IL)
Freshman, Radio-Television
Oslance, Ryan Edward
(Algonquin, IL)
Sophomore, Forestry
Ossmo, Todd Adam
(Chicago, IL)
Sophomore, Psychology
Ostapczuk, Anya Eileen
(Berwyn, IL)
Senior, Special Education
Ostebo, Erik Peter
(Naperville, IL)
Junior, Pre-Major, Project Achieve
Oster, Jeremy Thomas
(Herrin, IL)
Senior, Civil Engineering
Oster, Matthew Egan
(Deerfield, IL)
Junior, Psychology
Osterbur, Bradley John
(Thomasboro, IL)
Senior, Advanced Technical Studies
Osterbur, Courtney R
(Thomasboro, IL)
Junior, Pre-Physical Therapy
Osterman, Rebecca Ann
(Homerglen, IL)
Senior, Animal Science
Ostrowski, Katherine Rose
(Carol Stream, IL)
Senior, Journalism
Oswald, Brett William
(Springfield, IL)
Sophomore, Architectural Studies
Oswald, Denise L
(Wadsworth, IL)
Senior, Elementary Education
Otero, David Christopher
(Kissimmee, FL)
Freshman, Aviation Management
Otey, Marilyn Carol
(Carbondale, IL)
Senior, Paralegal Studies for Legal Assistants
O'Toole, Colin Patrick
(Crete, IL)
Freshman, Pre-Major
Ott, Ross E
(Rockton, IL)
Senior, Aviation Flight
Otten, Bradley S
(Chester, IL)
Junior, Administration of Justice
Otten, Chelsey E
(Peoria, IL)
Freshman, Pre-Nursing, Pre-Professional
Otto, Jesse K
(Carbondale, IL)
Senior, Advanced Technical Studies

Otto, Peter C
(Jacksonville, FL)
Junior, Electronic Systems Technologies
Ottolini, Lura Ellen
(Carterville, IL)
Senior, Special Education
Ouedraogo, Raoul Ouatagom-Junior
(Carbondale, IL)
Junior, Electrical Engineering
Ouk, Seth
(Jacksonville, FL)
Freshman, Workforce Education and Development
Ousley, Sidney Michael
(Carbondale, IL)
Sophomore, Pre-Major
Outland, Vincent Jeremy
(Chicago, IL)
Freshman, Liberal Arts, Undecided
Overbey, Matthew Joseph
(Medora, IL)
Junior, Civil Engineering
Overby, Corrie Beth
(O'Fallon, IL)
Sophomore, English
Overholt, Angela M
(Thomasboro, IL)
Junior, Cinema and Photography
Overman, Mark Michael
(Arcola, IL)
Senior, Political Science
Air Force ROTC, Arnold Air Society
Overman, Molly Michelle
(Gibson City, IL)
Junior, Elementary Education
Overstreet, Jasmin R
(Chicago, IL)
Freshman, Pre-Major, Special Admissions
Overturf, Dustin L
(Christopher, IL)
Freshman, Political Science, Military Science
Army ROTC, National Society Of Pershing Rifles
Overturf, Philip Kevan
(West Frankfort, IL)
Senior, Health Education
Baseball Club
Overturf, Seth Jordan
(Marion, IL)
Senior, University Studies, Management
Music, Art
Overturf, Summer Lynn
(Marion, IL)
Senior, Health Education
Ovid, Errol Malcolm
(Carlsbad, CA)
Freshman, Workforce Education and Development
Oviguian, Stephanie A
(Hoffman Est, IL)
Freshman, Pre-Major
Owegbey, Inibhojie A
(Chicago, IL)
Sophomore, Pre-Major
Owen, Andrew B
(Carbondale, IL)
Senior, Social Work
Owen, Joseph B
(Belleville, IL)
Sophomore, Mechanical Engineering
Owen, Katherine Rae
(Morton, IL)
Sophomore, Pre-Major
Owen, Lauren E
(Carbondale, IL)
Junior, Art
Owen, Tina Dickens
(Emporia, VA)
Senior, Health Care Management
Owen, Winston LaMar
(Owensboro, KY)
Senior, Liberal Arts, Undecided
Owens, Carlye Jo
(Charleston, IL)
Junior, Biological Sciences
Owens, Coldon Leon
(Chula Vista, CA)
Sophomore, Workforce Education and Development
Owens, Deborah Eileen
(Marion, IL)
Senior, Administration of Justice
Owens, Donald David
(Chicago, IL)
Sophomore, Computer Engineering

Owens, Doug M
(LeRoy, IL)
Senior, Elementary Education
Owens, Jeremy D
(Chicago, IL)
Freshman, Pre-Major, Special Admissions
Owens, Joseph G
(Lancaster, CA)
Senior, Industrial Technology
Owens, Krystle T
(Chicago, IL)
Senior, Chemistry
Owens, Marilyn M
(Carbondale, IL)
Senior, Management
Owens, Melissa A
(Caseyville, IL)
Junior, Marketing
Owens, Robert Charles
(Brighton, IL)
Junior, Agribusiness Economics
Owens, Shanda R
(Highland, IL)
Freshman, Computer Science
Owens, Shannon R
(St Anne, IL)
Senior, Art
Owens, Tierra Lastarr
(Atlanta, GA)
Sophomore, Health Care Management
Track And Basketball
Owsley, Toney Ray
(Pierceton, IN)
Senior, Industrial Technology
Raising Seven Wonderful Children
Owusu, Afua S
(Bolingbrook, IL)
Senior, Radio-Television, Speech Communication
Oyama, Yanagi
(Carbondale, IL)
Sophomore, Foreign Language and International Trade
Oyer, Amy M
(Mahomet, IL)
Sophomore, Food and Nutrition
Ozee, Elizabeth Marie
(Elizabethtown, IL)
Freshman, Respiratory Therapy Technology
Paben, Ashley Renee
(Bowen, IL)
Junior, Accounting
Pacanowski, Jason Francis
(Hoffman Est, IL)
Senior, Physical Education
Pacetti, Anne Margaret
(Lemont, IL)
Junior, Food and Nutrition
Pacewic, Jeffrey D
(Yuma, AZ)
Junior, Aviation Management
Pacheco, Jaime Richards
(Chicago, IL)
Senior, Biological Sciences
Pacholski, Jeffrey M
(Tinley Park, IL)
Senior, Elementary Education
Pack, Adam T
(Carbondale, IL)
Senior, Civil Engineering
Packard, Brandee S
(Carbondale, IL)
Senior, Speech Communication
Packman, Alicia Blaire
(Washington, IL)
Freshman, Civil Engineering, Mathematics
You've finished your 1st year at SIUC with great success. We're proud of you! Love Dad, Mom, Tom
Paddock, John Michael
(Tuscola, IL)
Freshman, Music
Paddock, Travis Kevin
(Olney, IL)
Senior, Plant and Soil Science
Padgett, Robert Kimmell
(Andrews, SC)
Senior, Industrial Technology
Padilla, Roberto A
(Western Spgs, IL)
Freshman, Pre-Pharmacy

Padilla-Harvey, Dinah C
(Albuquerque, NM)
Sophomore, Workforce Education and Development
HRMA, President Of SIU Student Chapter
Padmore, Tracy Athelston
(Jacksonville, FL)
Freshman, Workforce Education and Development
Pagan, Natalie
(Merrntte Park, IL)
Sophomore, Psychology
Page, Brittany Teresa
(Carbondale, IL)
Sophomore, Pre-Major
Page, Brittany Venieta
(Buffalo Grove, IL)
Freshman, Pre-Major, Special Admissions
Page, Cary William
(Haleyville, AL)
Senior, Workforce Education and Development
Page, Kyle Wayne
(Rochelle, IL)
Senior, Plant and Soil Science
Page, Lawrence John Thomas
(Groton, CT)
Junior, Workforce Education and Development
Page, Mandi Jo
(Scheller, IL)
Junior, Radiologic Sciences
Page, Marion Lucas
(Newton, IL)
Senior, Art
Page, Melinda Mary
(Mt Barker SA, Australia)
Junior, Accounting
Page, Rachel Blair
(Belleville, IL)
Junior, Psychology
Page, Shannon D
(Chicago, IL)
Freshman, Pre-Major, Special Admissions
Page, Sharon Louise
(Lake Villa, IL)
Senior, Elementary Education
Pagels, Lea Elaine
(Downers Grove, IL)
Sophomore, Administration of Justice
Pagliaro, Angela Marie
(Pekin, IL)
Junior, Speech Communication
Pai, Ranjit
(Carbondale, IL)
Junior, Microbiology
Paige, Beverly Brandy
(Steger, IL)
Freshman, Computer Science
Paisal, Ishan
(Carbondale, IL)
Senior, Computer Engineering
Pajor, Samantha Claire
(Hanover Park, IL)
Freshman, Pre-Major
Pakter, Benji Lee
(Skokie, IL)
Senior, English
Palacios, Benjamin Jose
(Evergreen Pk, IL)
Sophomore, Physical Education
Palagiewicz, David Thomas
(Willowbrook, IL)
Junior, Pre-Medicine
Palagiewicz, Luke Jerry
(Carbondale, IL)
Senior, Mechanical Engineering
Palaugalorge, Miguel A
(Suisun City, CA)
Junior, Workforce Education and Development
Paleczny, Kelly Marie
(Crestwood, IL)
Junior, Cinema and Photography
Palermo, Mario
(Melrose Park, IL)
Senior, Fire Science Management
Palko, Donald R
(Farrell, PA)
Freshman, Workforce Education and Development
4th Degree Black Belt In Shotokan And Ju-Jitsu, Extra Class Licensee In Ham Radio, PADI Advanced, Open Water Scuba Diver, Gardening
Pallister, Deric Ahren
(Carbondale, IL)
Senior, Aviation Technologies

Palm, Bradley Taylor
(Arlington Hts, IL)
Freshman, Radio-Television
Palmer, Bernard
(NYC (Harlem), NY)
Senior, Workforce Education and Development
Music, Chess, Football And Weight-Lifting
Palmer, Carl T
(Highland Park, IL)
Sophomore, Mechanical Engineering
Palmer, Jason Lamar
(Hurlburt Fld, FL)
Sophomore, Workforce Education and Development
Palmer, Lee Eric
(Carterville, IL)
Senior, Industrial Technology
Palmer, Lucinda
(Chicago, IL)
Sophomore, Pre-Major
Palmer, Matthew Wayne
(Simpson, IL)
Senior, Architectural Studies
Palmer, Natalie Renee
(Marion, IL)
Junior, Marketing
Palmer, Sarah Anne
(Edwardsville, IL)
Sophomore, Cinema and Photography
Palmer, Taylor Renee
(Roselle, IL)
Junior, Management
Palmgren, Carl Reiner
(Byron, IL)
Senior, Accounting
Palovic, Zuzana
(Carbondale, IL)
Junior, Radio-Television
Panananon, Paweena
(MinbriBangkok, Thailand)
Senior, Architectural Studies
Pancake, Griffith Lee
(Carbondale, IL)
Sophomore, Pre-Major
Pandey, Chandan
(Carbondale, IL)
Freshman, Automotive Technology
Panek, Nicholas Paul
(Chicago, IL)
Freshman, Computer Science
Pang, King Sang Alan
(Carbondale, IL)
Senior, Management
Pangburn, Shane A
(Tuscola, IL)
Senior, Cinema and Photography
Panici, Ann E
(Dongola, IL)
Junior, Psychology
Pankau, Ryan Carl
(Monticello, IL)
Senior, Forestry
Pankey, Megan Michelle
(Herrin, IL)
Freshman, Art
Pannell, Brittany Ann
(Milan, IL)
Junior, Political Science
Pannell, Erik M
(East St Louis, IL)
Senior, Political Science
Pantages, Bryan Richard
(Peoria, IL)
Junior, Cinema and Photography
Paolini, Caryn Nicole
(Midlothian, IL)
Freshman, Food and Nutrition
Papke, Jenna L
(Quincy, IL)
Sophomore, Social Work
Papo, Jessica Margaret
(West Chicago, IL)
Freshman, Pre-Nursing, Pre-Professional
Pappalardo, Carmen Paul
(Schaumburg, IL)
Freshman, Pre-Major, Special Admissions
Pappas, Christopher John
(Prospect Hts, IL)
Freshman, Pre-Major, Project Achieve
Pappas, Danielle Rene
(Ingleside, IL)
Freshman, Administration of Justice

Paquette, Duane E
(Great Lakes, IL)
Sophomore, Workforce Education and Development
Parenti, Tracee Lee
(Norridge, IL)
Junior, Theater
Parham, Ashley Renee
(Redford, MI)
Freshman, Journalism
Parham, Khloe Jovan
Freshman, Theater
Parham, LaDesha Nicole
(Rockford, IL)
Junior, Music
Parikh, Jason J
(Energy, IL)
Senior, University Studies
Paris, Christine June
(Neptune Bch, FL)
Junior, Workforce Education and Development
Parish, Jeremy Levi
(Catlin, IL)
Senior, Forestry
Park, Chan Sung
(Seoul, Korea)
Sophomore, Mechanical Engineering
Park, Eugene C
(Macomb, IL)
Sophomore, Aviation Flight
Park, John B
(Rochester, IL)
Sophomore, Management
Park, John David, IV
(Auburn, CA)
Junior, Aviation Management
Park, Jong Il
(Carbondale, IL)
Senior, Biological Sciences
Dental, Tennis
Park, Jung Am
(Jounnam)
Senior, Art
Good luck!
Park, Kelly Eun-mi
(Hainesville, IL)
Freshman, Pre-Veterinary Medicine
Park, Min Sook
(Lena, IL)
Senior, Mathematics
Park, Soung Dong
(Carbondale, IL)
Senior, Finance
Parker, Aaron Albert
(New Athens, IL)
Sophomore, Animal Science
Parker, Alexis Elizabeth
(Melbourne, FL)
Senior, Radio-Television
Parker, Anthony Joseph
(Oak Park, IL)
Freshman, Marketing
Parker, Arnisha Lashay
(Peoria, IL)
Freshman, Pre-Major, Special Admissions
Parker, Ashley Brooke
(Herrin, IL)
Junior, Psychology
Parker, Brittany Elayne
(Peoria, IL)
Freshman, Pre-Major, Special Admissions
Parker, Caleb Edward
(Edwardsville, IL)
Freshman, Architectural Studies
Parker, Carol J
(Carbondale, IL)
Senior, Workforce Education and Development
Parker, Carson Gayle
(Belleville, IL)
Freshman, Pre-Major
Parker, Darin W
(Bloomington, IL)
Senior, Management
Parker, Dennis A
(Benton, IL)
Senior, Liberal Arts, Undecided
Parker, Elizabeth Ann
(Carbondale, IL)
Freshman, Social Work
Parker, Lewis
(Chicago, IL)
Freshman, Pre-Major, Special Admissions

Parker, Lisa Veronica
(Augusta, GA)
Senior, Health Care Management
Parker, Monica Ann
(Chicago, IL)
Sophomore, Early Childhood Education
Parker, Natalia R
(Elberfield, IN)
Junior, Finance
Parker, Nicholas John
(Chicago, IL)
Junior, Radio-Television
Parker, Rochelle L
(McGuire AFB, NJ)
Sophomore, Workforce Education and Development
Parker, Terry W
(Chicago, IL)
Freshman, Pre-Pharmacy
Parkinson, Daniel L
(Murphysboro, IL)
Freshman, Mathematics
Parkinson, Jeffrey Michael
(Wheeling, IL)
Sophomore, Pre-Major
Parkinson, Lauren Rue
(Carmi, IL)
Junior, Elementary Education, English
Parkison, Shane William
(Carbondale, IL)
Senior, Aviation Technologies
Parks, Anthony Duveen
(Jacksonville, FL)
Freshman, Workforce Education and Development
Parks, Eric N
(Travis AFB, CA)
Freshman, Workforce Education and Development
Parks, Samuel Elliot
(Quincy, IL)
Sophomore, Pre-Major
Parks, Susan J
(Makanda, IL)
Senior, Workforce Education and Development
Parlier, James G
(Kenosha, WI)
Senior, Health Care Management
Parlow, Sarah Anne
(Fenton, MO)
Freshman, Journalism
Parma, James G
(Westmont, IL)
Freshman, Pre-Major
Parnell, Terry Michael
(Springfield, IL)
Senior, Architectural Studies
Paro, Edward J
(Shreveport, LA)
Senior, Industrial Technology
Parra, Amira Georgina
(Waukegan, IL)
Junior, Computer Engineering
Parris, Emanuel Wade
(Ontario, Canada)
Freshman, Administration of Justice
Parrish, Danna C
Freshman, Workforce Education and Development
Parrish, Renee Dawn
(Carbondale, IL)
Junior, Marketing
Parrish, Ryan Scott
(Carbondale, IL)
Freshman, Pre-Major, Special Admissions
Parrott, Gregory Lee
(Effingham, IL)
Junior, Aviation Technologies
Parson, Adam A
(Buffalo, NY)
Sophomore, Workforce Education and Development
Parsons, Aaron A
(Jacksonville, NC)
Junior, Aviation Management
Partridge, Benjamin Michael
(Anna, IL)
Senior, Music
Paruszkiewicz, Christopher M
(Dolton, IL)
Freshman, Pre-Physical Therapy
Paschke, Emily R
(Dupo, IL)
Senior, Radio-Television

Paskert, Nathan C
(Carbondale, IL)
Senior, Anthropology
Paski, Sarah Theresa
(Butternut, WI)
Freshman, Administration of Justice
Pasquino, Stefanie Marie
(Herrin, IL)
Junior, English
Pass, Tiffany Nicole
(Chicago, IL)
Sophomore, Management
Pastori, Daniel John
(Gurnee, IL)
Sophomore, Management
Pastorino, Scott R
(Carbondale, IL)
Senior, Information Systems Technologies
Paszkowski, Maciej
(Libertyville, IL)
Sophomore, Aviation Technologies
Patch, Andrew T
(Palatine, IL)
Junior, Social Studies
Patchett, John Randal
(Marion, IL)
Senior, Computer Engineering
Pate, Stefanie Ann
(Carterville, IL)
Senior, Elementary Education
Patel, Amesh J
(Lebanon, OH)
Senior, Dental Technology
Patel, Ankitkumar A
(Fairchild AFB, WA)
Freshman, Workforce Education and Development
Patel, Charvi A
(Rantoul, IL)
Sophomore, Fashion Design and Merchandising
Patel, Dipali J
(Des Plains, IL)
Junior, Biological Sciences
Patel, Dipika S
(Patan, India)
Senior, Mathematics
Patel, Hardik Kamalkumar
(Harrisburg, IL)
Senior, Management
Patel, Jaime
(Wheeling, IL)
Junior, Pre-Major, Project Achieve
Patel, Kaushalkumar P
(Carbondale, IL)
Junior, Computer Engineering
Patel, Miten Kishor
(Carbondale, IL)
Junior, Information Systems Technologies
Patel, Payal Dinesh
(Harrisburg, IL)
Senior, Dental Hygiene
Patel, Payal J
(Charleston, IL)
Senior, Marketing
Patel, Romaben Dineshbhai
(Murphysboro, IL)
Senior, Anthropology
Patel, Shameel Subhash
(Marion, IL)
Senior, Biological Sciences
Patel, Yomika M
(Carbondale, IL)
Senior, Electrical Engineering
Patlan, David Enrique
(Waukegan, IL)
Senior, Management
Patrick, Andre Leo
(Richardson, TX)
Senior, Elementary Education
Patrick, Joshua Alexander
(Plainfield, IL)
Freshman, Business, Undecided
Patrick, Kristen Cole
(Carterville, IL)
Senior, Political Science
Patrick, Melissa Ann
(Romeoville, IL)
Senior, Social Work
Patsavas, Leslie S
(Lombard, IL)
Freshman, Special Education
Patsias, Kyriakos Michael
(Limassol, CY)
Sophomore, Computer Science

Patten, Gerald Nevin
(Atlantic Bch, FL)
Senior, Health Care Management
Patterson, Burton W
(Chicago, IL)
Freshman, Psychology
Patterson, Colby Bryan
(Effingham, IL)
Junior, Pre-Major
Patterson, Dorothy L
(Laurel, MD)
Freshman, Health Care Management
Patterson, Jamie Lynn
(Shelbyville, IL)
Senior, English
Patterson, Kimberly Jewel
(Maywood, IL)
Junior, Administration of Justice
Patterson, Michael Quinn
(Bloomington, IL)
Freshman, Microbiology
Patterson, Rendon D
(Monmouth, IL)
Junior, Health Education
Patterson, Ryan Matthew
(Wheaton, IL)
Freshman, Pre-Major, Special Admissions
Patterson, Vanessa Patrice
(Chicago, IL)
Junior, Special Education
Patton, Ashley Renee
(Granite City, IL)
Sophomore, Early Childhood Education
Patton, Bobby P
(Chicago, IL)
Freshman, Electrical Engineering
Patton, Bradley Allen
(W Frankfort, IL)
Junior, Liberal Arts, Undecided
Patton, Clarissa Lynn
(Eldorado, IL)
Senior, English
Patton, Derek Alan
(Westmont, IL)
Junior, Aviation Technologies
Patton, Erin Marie
(Peoria, IL)
Senior, Administration of Justice, Psychology
Sigma Sigma Sigma Sorority, Criminal Investigation And Homeland Security, Rock Climbing
Patton, Jason Gregory
(W Frankfort, IL)
Sophomore, Pre-Medicine
Patton, Jenny Lynn
(W Frankfort, IL)
Senior, Respiratory Therapy Technology
Patton, Kali Leigh
(Springfield, IL)
Senior, Art
Patton, Michelle Lynn
(Champaign, IL)
Senior, Speech Communication
Patton, Miciah Britteny
(Chicago, IL)
Sophomore, Theater
Patton, Momika Lycole
(Calumet City, IL)
Sophomore, Liberal Arts, Undecided
Patula, Laurie M
(Makanda, IL)
Senior, Computer Science
Patzer, Christopher A
(Wheaton, IL)
Freshman, Business, Undecided
Paugh, Brian W
(Groton, CT)
Freshman, Workforce Education and Development
Pauk, Erin Michele
(O'Fallon, MO)
Sophomore, Psychology
Pauketat, Robin M
(McLeansboro, IL)
Junior, Early Childhood Education
Paul, James Eugene, Jr
(Lombard, IL)
Freshman, Aviation Technologies
Paulin, Prescott Neil
(Forsyth, IL)
Freshman, Business, Undecided
Paulionis, Michael August
Senior, Civil Engineering

Pavlich, Melissa Nicole
(Carbondale, IL)
Sophomore, Elementary Education
Pavlik, Joseph W
(Carbondale, IL)
Senior, University Studies
Pavlovich, Shelley Kay
(Carbondale, IL)
Freshman, Physical Education
Pawlik, Craig Thomas
(Buffalo Grove, IL)
Sophomore, Mathematics
Pawlik, Jennifer Clifford
(St Louis, MO)
Senior, Zoology
Pawlowski, Stephanie A
(Hickory Hills, IL)
Senior, Radio-Television
Pax, Amy Kristine
(Sandwich, IL)
Junior, Elementary Education
Payne, Cathy J
(DeSoto, IL)
Senior, Pre-Major
Payne, Charles Matthew
(Fairmount, IL)
Junior, Agribusiness Economics
Colligate FFA, Abe Club, Block And Bridle
Payne, Eric R, Sr
(Memphis, TN)
Senior, Industrial Technology
Payne, Marcus Lovelle
(Cntry Clb Hls, IL)
Freshman, Dental Technology
Payne, Quorey
(Clewiston, FL)
Junior, Recreation
Payne, Stacie Nicole
(Buffalo Grove, IL)
Sophomore, Pre-Major, Project Achieve
Payne, Tye Elliott
(Lexington, IL)
Freshman, Aviation Flight
Pazar, Alexander T
(Wheaton, IL)
Freshman, Business, Undecided
Peach, Katrina E
(Mt. Carmel, IL)
Senior, University Studies, Psychology And Sociology
Peacock, Dan Michael
(Marengo, IL)
Senior, Physical Education
Peacock, Roy Lee
(Ft Gordon, GA)
Senior, Electronic Systems Technologies
Peacock, Ryan A
(Chicago, IL)
Freshman, Computer Science
Pearce, Joshua M
(Norris City, IL)
Senior, Civil Engineering
Pearcy, Justin D
(Sullivan, IL)
Senior, Art
Pearcy, Ryan James
(Springfield, IL)
Junior, Civil Engineering
Pearman, Brian Edward
(Greenville, IL)
Freshman, Cinema and Photography
History, Cinema, Art, Writing, Poetry
Pearson, Amy Michelle
(Havelock, NC)
Senior, Electronic Systems Technologies
Pearson, Andrew H
(Creal Springs, IL)
Senior, Accounting
Pearson, Ashley Kay
(Marion, IL)
Junior, History
Pearson, Ashley M
(St Jacob, IL)
Sophomore, Architectural Studies
Pearson, Monica Michelle
(Memphis, TN)
Junior, Health Care Management
Pearson, Russell Dean
(Baylis, IL)
Junior, Forestry

Peary, Kenneth James
(Hemet, CA)
Sophomore, Workforce Education and Development
Cycling, Baseball, Home Renovation
Peas, Anissa Jane
(Creal Springs, IL)
Junior, Elementary Education
Pease, Tim A
(Hawthorn Wds, IL)
Senior, Fire Science Management
Peavler, Leighton Aaron
(Catlin, IL)
Freshman, Education, Undecided
Peck, Emily Lou
(Rockton, IL)
Junior, Theater
Peck, Michael Louis, Jr
(Mokena, IL)
Sophomore, Business, Undecided
Peckus, Victoria Catherine
(Bartlett, IL)
Senior, Zoology
Pecyna, James Michael
(Oak Lawn, IL)
Sophomore, Pre-Major
Pedersen, Kristina Lyn
(Effingham, IL)
Senior, Information Systems Technologies
Pedraza, Michael William
(Carbondale, IL)
Junior, Marketing
Pedroza, Michael Anthony
(Carbondale, IL)
Senior, Finance
Peebles, Allison Leigh
(Percy, IL)
Sophomore, Microbiology
Peebles, Kyle Russell
(Springfiled, IL)
Freshman, Pre-Major
Peeples, Alexis Andrea
(Chicago, IL)
Senior, Radio-Television
Pegues, Marcus Hardy
(Chicago, IL)
Freshman, Pre-Major, Special Admissions
Peidl, Shane Michael
(Mahomet, IL)
Senior, Automotive Technology
Pelch, Jeffrey William
(Belleville, IL)
Senior, Aviation Management
Pelg, Ben E
(Mahomet, IL)
Junior, Accounting
Pelletier, Amy Lynn
(Montgomery, IL)
Senior, Early Childhood Education
Peltonen, Dena Theresa
(Murphysboro, IL)
Senior, Forestry
Pelts, Leleya
(Chesterfield, MO)
Sophomore, Pre-Law
Pemberton, Kendra Kay
(Macedonia, IL)
Senior, Accounting
Penate, Joe
(South Gate, CA)
Senior, Aviation Management
Pence, Aron Lloyd
(Bradley, IL)
Sophomore, Management
Pence, Wendi Alane
(Litchfield, IL)
Sophomore, Elementary Education
Pender, Anna M
(Johnston City, IL)
Senior, Political Science
Pender, Brandy Lyn
(Colona, IL)
Junior, Zoology
Pender, John Daniel
(Johnston City, IL)
Junior, Industrial Technology
Firefighter, EMS Work, Baseball, Hunting, Fishing
Pender, Lisa M
(Gurnee, IL)
Junior, Elementary Education
Pender, Rebecca Lynn
(Johnston City, IL)
Senior, Psychology

Pendergast-White, Ian Michael
(Charleston, IL)
Junior, Forestry
Penick, Darren Spencer
(New Baden, IL)
Senior, Workforce Education and Development
Penn, Reynel Gerald
(Palatine, IL)
Sophomore, Pre-Major
Pennell, Katie M
(Cave In Rock, IL)
Senior, Political Science
Pennell, William G
(Navarre, FL)
Senior, Industrial Technology, Logistics Management
Boating, Flying
Pennington, Heather Elaine
(Makanda, IL)
Junior, Physical Therapist Assistant
Pennington, Matthew D
(Ingleside, IL)
Sophomore, Accounting
Pennington, Wilfred D
(Centralia, IL)
Senior, History, Secondary Education
Member Of Phi Alpha Theta And Kappa Delta Pi, Writing, Photography, Historical Reenacting
Penrod, Clayton Lee
(Vienna, IL)
Junior, Food and Nutrition
Penrod, Emily Anne
(Troy, IL)
Freshman, Pre-Major
Penwell, Matthew Allen
(Champaign, IL)
Junior, Cinema and Photography
Peoples, Misty Leann
(Cordova, TN)
Freshman, Health Care Management
Pepin, Alexandria Rae
(Kirkwood, MO)
Sophomore, History
Pepper, Rachel Mae
(Carbondale, IL)
Junior, Liberal Arts, Undecided
Pepper, Shelby L
(Quincy, IL)
Senior, Psychology
Rock Climbing/Bouldering
Pepple, Silas E
(Mt Carroll, IL)
Freshman, Pre-Law
Peprah, Abigail
(Des Plaines, IL)
Freshman, Pre-Nursing, Pre-Professional
Peradotta, Amy L
(Pinckneyville, IL)
Senior, Art, Art History
Peradotta, Kline Andrew
(Pinckneyville, IL)
Junior, Design
Art, Design, Photography
Peradotto, Bradley A
(Pinckneyville, IL)
Freshman, Music
Peradotto, Laura Denise
(Pinckneyville, IL)
Junior, Radiologic Sciences
Peregrin, Kiel Stewart
(Chatham, IL)
Sophomore, Zoology
Pereles, Natalie Erin
(St Louis, MO)
Senior, Elementary Education
Perera, Viraj Asanka
(Oak Forest, IL)
Senior, Zoology
Wildlife Ecology, National Wildlife Society SIUC Student Chapter, Zoology Club, Hall Council/programming Committee
Perez, Andrea Kristina
(Chicago, IL)
Senior, Aviation Management
Perez, Briana H
(Wheeling, IL)
Freshman, Pre-Major, Special Admissions
Perez, Carmen Rosario
(Cicero, IL)
Junior, Education, Undecided
Perez, Crystal Lizzet
(Northlake, IL)
Freshman, Pre-Major

Perez, Freddie
(Jacksonville, NC)
Senior, Aviation Management
Perez, Jonathan A
(Moline, IL)
Senior, Music
Perez, Lucy Marie
(Carbondale, IL)
Senior, Psychology
Perez, Marco Antonio V
(Milpitas, CA)
Junior, Electronic Systems Technologies
Perez, Milton G
(Chicago, IL)
Freshman, Pre-Major
Perez, Oscar
(Northlake, IL)
Junior, Food and Nutrition
Perez, Rachel Anne
(Park Forest, IL)
Freshman, Psychology
Perez, Rogelio
(N Little Rock, AR)
Junior, Industrial Technology
Perez Lopez, Alejandro
(Lindenhurst, IL)
Senior, Foreign Language and International Trade
Perfecto, Adrianna Kathleen
(Chicago, IL)
Freshman, Pre-Physical Therapy
Pergrem, Ernest Lee
(Elgin, IL)
Senior, Workforce Education and Development
Perigo, Bryan Jeffrey
(Creal Springs, IL)
Junior, Advanced Technical Studies
Periman, Larry D
(Sherwood, AR)
Junior, Industrial Technology
Perjak, Adam Michael
(Waterloo, IL)
Sophomore, Business and Administration, Marketing
Perkin, Eddwado Lopez
(Chicago, IL)
Sophomore, Pre-Major
Perkins, Bryan C
(Carbondale, IL)
Senior, Zoology
Perkins, Candace Monique
(Belleville, IL)
Senior, Elementary Education
Perkins, Jerad Lee
(Carterville, IL)
Senior, Physical Therapist Assistant
Perkins, Johnathan Edward
(Carbondale, IL)
Sophomore, Pre-Major
Perkins, Scott David
(Peoria, IL)
Senior, Mechanical Engineering
Perkins, Shenisha S
(Chicago, IL)
Sophomore, Pre-Major
Perkins, Stefan Rhys
(Cary, IL)
Senior, Cinema and Photography
Perkins, Thomas Deneen
(Carbondale, IL)
Junior, Finance
Perkins, Trent B
(Wayne, IL)
Senior, German
Perkins, Virgil Ray
(Carbondale, IL)
Senior, Biological Sciences
Perks, Erik Alan
(Makanda, IL)
Senior, Computer Engineering
Perrin, Eric Nicholas
(Matteson, IL)
Freshman, Psychology
Perry, Aja Michelle
(Chicago, IL)
Freshman, Marketing
Perry, Andrown Terrell
(Chicago, IL)
Freshman, Pre-Major, Project Achieve
Perry, Brandi R
(Mahomet, IL)
Senior, Administration of Justice

Perry, Cecilia E
(W Frankfort, IL)
Senior, Computer Engineering
Perry, Ciara Latrice
(Carbondale, IL)
Senior, Physical Education
Perry, Jennifer Lynn
Senior, Speech Communication
Perry, Kentaya
(Carbondale, IL)
Junior, Art
Perry, Lacey Amber
(Philo, IL)
Senior, Management
Perry, Patrick E
(Oak Park, IL)
Junior, Electronic Systems Technologies
Perry, Samantha J
(Harvey, IL)
Senior, Physiology
Perryman, Megan Marie
(Thompsonville, IL)
Junior, Elementary Education
Perryman-Torres, Dalice F
(Elkville, IL)
Senior, Biological Sciences
Perschbacher, Joshua David
(Carterville, IL)
Junior, Social Studies
Persits, Lillia Gabrielle
(Highland Park, IL)
Sophomore, Pre-Major
Person, Jamella Suson
(Univ Park, IL)
Freshman, Pre-Major, Special Admissions
Pertsov, Elia E
(Wilmette, IL)
Senior, Radio-Television
Perz, Wesley Joseph
(Calumet City, IL)
Sophomore, Liberal Arts, Undecided
Pestka, Daniel Wayne
(Scheller, IL)
Senior, Geography
Pestka, Paige Rae
(DuBois, IL)
Senior, Biological Sciences
Peteet, Nigel De'Von
(Matteson, IL)
Freshman, Pre-Major, Special Admissions
Peter, Brett Michael
(Jacksonville, IL)
Freshman, Cinema and Photography
Peter, Devon T
(Landover, MD)
Freshman, Health Care Management
Peter, Lindsey Lee
(Mt. Carmel, IL)
Senior, Marketing
University Honors Program, Co-Ed Intramural Volleyball, Linx Program
Peter, Renae Laureen
(Browns, IL)
Junior, Communication Disorders & Sciences
Peterkin, Darlene
(Jacksonville, FL)
Senior, Workforce Education and Development
Peterlin, Tara L
(Oglesby, IL)
Junior, Fashion Design and Merchandising
Petermann, Cory R
(St Charles, IL)
Freshman, Pre-Major
Peters, Andrew L
(Chebanse, IL)
Senior, Art
Peters, Bethany Christa
(Jackson, MO)
Senior, History
SIU Paintball Club
Peters, Brian James
(Marengo, IL)
Senior, Computer Science
Peters, Erik
(Western Spgs, IL)
Sophomore, Aviation Flight
Peters, Lenita H
(DuQuoin, IL)
Senior, Information Systems Technologies
Peters, Tonia R
(Olmsted, IL)
Sophomore, Accounting

Petersen, Adam John
(Lake Zurich, IL)
Senior, Computer Engineering
Petersen, Curtis C
(Minonk, IL)
Senior, Cinema and Photography
Petersen, Jennifer Ann
(Hurst, IL)
Sophomore, Biological Sciences
Petersen, Michael Lee
(Murphysboro, IL)
Senior, Forestry
Petersen, Scott James
(Lockport, IL)
Sophomore, Architectural Studies
Petersen, Troy Anton
(Carbondale, IL)
Senior, Civil Engineering
Peterson, Amy Laura
(McHenry, IL)
Junior, Management
Peterson, Anthony E
(Chicago, IL)
Senior, Finance
Peterson, Antoinette
(Chicago, IL)
Senior, Special Education
Peterson, Christianna Jane
Senior, Elementary Education
Peterson, Christopher Allen
(Chicago, IL)
Sophomore, Radio-Television
Peterson, Christopher Russell
(Carbondale, IL)
Senior, Food and Nutrition
Peterson, Deforest Maxim
(Muskegon, MI)
Junior, Pre-Major
Peterson, George Nicholas
(Somonauk, IL)
Sophomore, Electrical Engineering
Peterson, Grace E
(Enfield, IL)
Junior, Administration of Justice, Psychology
Peterson, James Patrick
(Rockford, IL)
Senior, Automotive Technology
Peterson, Jamie Victoria
(Rockton, IL)
Sophomore, Elementary Education
Peterson, Jarrod Michael
(S Belott, IL)
Freshman, Pre-Major
Peterson, Jeremiah David
(Chicago Hts, IL)
Junior, Architectural Studies
Peterson, Lillian Marie
(Mt Prospect, IL)
Junior, Recreation
Peterson, Lonnie Allen
(S Barrington, IL)
Sophomore, Automotive Technology
Peterson, Michele Lee
(Ashley, IL)
Junior, Plant and Soil Science
Peterson, Sam E
(W Covina, CA)
Sophomore, Aviation Management
Peterson, Sherry Lynn
(Springfield, IL)
Senior, Workforce Education and Development
Medical
Peterson, Taryn Elizabeth
(Richton Pk, IL)
Freshman, Education, Undecided
Peterson, Terone Clifton
(Saint Charles, MO)
Junior, Radio-Television
Peterson, Todd D
(New Lenox, IL)
Freshman, Mechanical Engineering
Pethtel, Jason Cory
(Robinson, IL)
Junior, Cinema and Photography
Petit, Christopher Robert
(Mokena, IL)
Sophomore, Mechanical Engineering
Petitjean, Scott C
(Carbondale, IL)
Senior, Liberal Arts, Undecided
Petkovic, Justin James
(Carbondale, IL)
Senior, Administration of Justice

Peto, James T, Jr
(Darien, IL)
Junior, Civil Engineering
Petrea, Jared Michael
(Centralia, IL)
Sophomore, Pre-Major
Petrenko, John Edward
(Brookfield, IL)
Freshman, Cinema and Photography
Petrich, Donna Rene
(Dongola, IL)
Senior, Civil Engineering
Petridis, Panagiotis
(Amaliada, Greece)
Senior, Electrical Engineering
Petrie, Robert Walter
(Lansing, IL)
Freshman, Pre-Major, Special Admissions
Petrone, Lisa Ann
(Springfield, IL)
Senior, Communication Disorders & Sciences
Petrov, Roman M
(Chula Vista, CA)
Junior, Aviation Management
Petsche, Andrew Eric
(Warren, IL)
Senior, Information Systems Technologies
Pettiford, Christopher S
(Fairview Hts, IL)
Sophomore, Computer Engineering
Pettis, Lavon Nicole
(Bolingbrook, IL)
Senior, Sociology
Petty, Chelsea Dale
(Pinckneyville, IL)
Freshman, Pre-Major
Petty, Heather L
(Carbondale, IL)
Senior, Spanish
Petty, John Wesley, II
(Belleville, IL)
Senior, Workforce Education and Development
Petty, Sarah Jenelle
(Benton, IL)
Senior, English
Petty, Sean Ryan
(St Libory, IL)
Freshman, Mechanical Engineering
Pettyjohn, Corey Scott
(Champaign, IL)
Freshman, Journalism
Peura, Christopher Alan
(Springfield, IL)
Senior, Electrical Engineering
Pezold, Katie Marie
(Litchfield, IL)
Sophomore, Health Education
Pfau, Matthew Charles
(Naperville, IL)
Sophomore, Accounting
Pfeifer, Annamarie Jeanine
(Bloomingdale, IL)
Freshman, Cinema and Photography
Pfeiffer, Patricia L
(Algonquin, IL)
Senior, English
Pham, John Long
(Chicago, IL)
Sophomore, Political Science, Administration Of
Justice & Aerospace Studies USAF ROTC
Ice Hockey, Skiing, Skating, Music
Phelps, Alan Richard
(Bonnie, IL)
Senior, Finance
Phelps, Lance William
(Sparta, IL)
Freshman, Finance
Phelps, Ryan James
(Colchester, IL)
Senior, Civil Engineering
Phelps, Stephanie Renee
(Sparta, IL)
Sophomore, Early Childhood Education
Philipp, Mark L
(Carbondale, IL)
Junior, University Studies
Philippi, Jeremy Michael
(Carbondale, IL)
Junior, Automotive Technology
Phillips, Adam Charles
(Mc Leansboro, IL)
Junior, Physical Education

Phillips, Alex Jordan
(Murphysboro, IL)
Sophomore, English
Phillips, Alexander Micheal G
(Carbondale, IL)
Senior, Information Systems Technologies
Phillips, Amy Marie
(Nashville, IL)
Senior, Accounting
Phillips, Bridget Colleen
(Northfield, IL)
Sophomore, Cinema and Photography
Phillips, Carrie Naomi
(Jacksonville, FL)
Sophomore, Health Care Management
Reading And Shopping
Phillips, Doris D
(Fort Walton Bch, FL)
Senior, Health Care Management
Air Force Reserve
Phillips, Erik Scott
(Vandalia, IL)
Sophomore, Agribusiness Economics
Phillips, Jarrad Michael
(Effingham, IL)
Senior, Marketing
Phillips, Jermaine H
(Chicago, IL)
Junior, Accounting
Phillips, Keith P
(Kenosha, WI)
Sophomore, Electronic Systems Technologies
Phillips, Kelley Brooke
(Clay City, IL)
Junior, Fashion Design and Merchandising
Phillips, Theodore Thomas
(Aurora, IL)
Sophomore, Electrical Engineering
Phillips, Tina Marie
(E St Louis, IL)
Senior, Workforce Education and Development
Phillips, Ty Allan
(Danville, IL)
Senior, Agribusiness Economics
Phillips, William H
(Swansea, IL)
Junior, Political Science
Phillips-Connett, Jacquelyn R
(Des Moines, IA)
Freshman, Pre-Major
Phistry, Daniel J
(Bollingbrook, IL)
Sophomore, Foreign Language and International
Trade
Piasny, Charles Thomas
(Skokie, IL)
Freshman, Political Science
Piazza, Matthew David
(Mt Prospect, IL)
Freshman, Pre-Major
Pica, Matthew Joseph
(Champaign, IL)
Junior, Pre-Major
Piccerello, Mary Ann
(Mentor, OH)
Senior, Social Work
Many
Pickens, Clay A
(Wheeler, IL)
Sophomore, History
Pickens, Kimberly Sue
(Crete, IL)
Senior, Special Education
Pickens, Shantel Lutece
(Peoria, IL)
Freshman, Business, Undecided
Pickett, Justin William
(Carterville, IL)
Sophomore, Recreation
Pickett, Mark Andrew
(Taylorville, IL)
Sophomore, Radio-Television
Pickett, Nikia S
(Lumberton, NJ)
Sophomore, Workforce Education and
Development
Pickford, Sean David
(Eldorado, IL)
Senior, Civil Engineering
Pieper, Brittany Ann
(Belleville, IL)
Freshman, Chemistry

Pierce, Amy Lynn
(DeKalb, IL)
Senior, Mathematics
Pierce, Ashley C
(Lombard, IL)
Junior, Management
Pierce, Chanetha N
(Chicago, IL)
Sophomore, Pre-Major
Pierce, David Jimmy
(Carbondale, IL)
Senior, Industrial Technology
Pierce, Ethan William
(Crystal Lake, IL)
Senior, Music
Pierce, Jason D
(Barrington, IL)
Sophomore, Management
Pierce, Jeremy Lee
(Mt Vernon, IL)
Freshman, Psychology
Pierce, Jonah Alan
(Marion, IL)
Freshman, History
Pierce, Jordan Thomas
(Geneva, IL)
Junior, Marketing
Pierce, Margeaux Justine
(Crystal Lake, IL)
Freshman, Pre-Major, Special Admissions
Pierce, Nata'sha Marshae
(Waukegan, IL)
Senior, Elementary Education
Pierce, Peggy Linn
(Chester, IL)
Junior, Aviation Management
Pierceall, April N
(Chester, IL)
Junior, Zoology
Pierceall, Katie Lynn
(Chester, IL)
Freshman, Plant and Soil Science
Piercy, Thresa Linn
(Carbondale, IL)
Senior, Art
Pierscionek, Julie Michelle
(Woodstock, IL)
Senior, Aviation Management
Pierson, Tiffany Lynne
(Murphysboro, IL)
Sophomore, Physical Therapist Assistant
Pieszchalski, Eric Paul
(DuBois, IL)
Senior, Agriculture, General
Pietrantoni, Joshua Michael
(Carbondale, IL)
Senior, Special Education
Pietruszka, Bradley Michael
(Springfield, IL)
Junior, Biological Sciences
Pietryka, Martin Lukasz
(Park Ridge, IL)
Senior, Administration of Justice
Pigg, Jason LeVernon
(Harrisburg, IL)
Junior, Pre-Medicine
Pigg, Katherine Elisabeth
(Carbondale, IL)
Senior, Radiologic Sciences
Pigg, Thomas M
(Sandoval, IL)
Senior, Forestry
Pike, Jeremiah W
(Ottawa, IL)
Sophomore, Management
Pilcher, Ryan Christopher
(Antioch, IL)
Sophomore, Radio-Television
Piliponis, Kressa N
Junior, Zoology
Pilkington, Chris Franklin
(Bremerton, WA)
Senior, Workforce Education and Development
Pilsits, Adria L
(Bolingbrook, IL)
Senior, Zoology
Pineda, Ruben Bayotas, Jr.
(Falls Church, VA)
Sophomore, Workforce Education and
Development
Business, Tennis, Running, Shooting Pool

Ping, James Gregory
(Jacksonville, NC)
Senior, Health Care Management
Ping, Jason Wayne
(Tamaroa, IL)
Senior, Mechanical Engineering
Pingsterhaus, Brian J
(Germantown, IL)
Senior, Agriculture, General
Pini, Scott Edward
(Bartlett, IL)
Freshman, Forestry
Pinillo, Melissa Ann
(Temple, TX)
Junior, Health Care Management
Pink, Jeffrey Lewis
(Buffalo Grove, IL)
Junior, Elementary Education
Pink, Matthew Michael
(Buffalo Grove, IL)
Freshman, Pre-Major, Special Admissions
Pinkard, Julie A
(Harrisburg, IL)
Senior, Rehabilitation Services
Pinkerton, Ashley Noelle
(Pleasant Plns, IL)
Junior, Biological Sciences
Pinkham, Chris Alan
(Carbondale, IL)
Junior, Business Economics
Pinkham, Jaramie Ryan
(Christopher, IL)
Freshman, Pre-Major, Special Admissions
Pinks, Wesley Alan
(Chester, IL)
Senior, Civil Engineering
Pinkston, Dawn Marie
(Carterville, IL)
Senior, Elementary Education
Pinon-Larkin, Michael Glenn
(San Diego, CA)
Freshman, Workforce Education and Development
Pint, Ryan Richard
(Papillon, NE)
Senior, Electronic Systems Technologies
Pintor, David Dewayne
(Jacksonville, FL)
Freshman, Workforce Education and Development
Piolatto, Alex Joseph
(Manteno, IL)
Freshman, Civil Engineering
Pioter, Julie Lynn
(Carbondale, IL)
Sophomore, Pre-Major
Piper, Jessica H
(DeSoto, IL)
Senior, Workforce Education and Development
Piper, Sean Michael
(Barrington, IL)
Freshman, English
Pippins, Lindsey Michelle
(Makanda, IL)
Freshman, Pre-Major
Pireh, Edward
(Hoffman Est, IL)
Junior, Biological Sciences
Pirelli, Michael H
(Westmont, IL)
Sophomore, Radio-Television
Piriczky, Matthew Robert
(Chicago, IL)
Freshman, Pre-Major, Project Achieve
Pirkey, Jennifer Lynn
(St Louis, MO)
Senior, Zoology
Pirtle, Gregory C
(Boilingbrook, IL)
Junior, Administration of Justice
Pirtle, Holly Marie
(Edwardsville, IL)
Sophomore, Pre-Major
Piscaglia, Scott Michael
(Bartonville, IL)
Junior, Architectural Studies
Pisel, Kevin Michael
(Rock Island, IL)
Sophomore, History
Pitch, Ginger Suzanne
(Paxton, IL)
Senior, Political Science
Pitcher, Jason Allen
(Montrose, IL)
Senior, Agribusiness Economics

Pitchford, Art J
(New Athens, IL)
Freshman, Liberal Arts, Undecided
Pitchford, Kerry Lynn
(Nashville, IL)
Junior, Workforce Education and Development
Pitsenbarger, Lindsey Nicole
(Ottawa, IL)
Freshman, Administration of Justice
Pitts, Chad Tyler
(Alto Pass, IL)
Junior, Physical Education
Pitts, Cicely Ann
(Chicago, IL)
Freshman, Pre-Major, Special Admissions
Pitts, Duane A
(Chicago, IL)
Sophomore, Management
Pivovarnik, Jennifer M
(Springfield, IL)
Junior, Interior Design
Piwowarczyk, Ashley Nicole
(Carbondale, IL)
Sophomore, Psychology
Pizzo, Natalie Orsala Ann
(McHenry, IL)
Senior, University Studies
Pizzuto, Salvator J
(Brookfield, IL)
Freshman, Automotive Technology
Plate, Brian William
(Roscoe, IL)
Junior, Music
Platt, Christina Ann
(Orange, CA)
Junior, Health Care Management
Platt, Gregory Loren
(Quincy, IL)
Senior, Architectural Studies
Platzer, Christopher S
(Carbondale, IL)
Senior, Marketing
Plawer, Adam Brian
(Fithian, IL)
Senior, Administration of Justice
Pleasure, Nicholas A
(Carbondale, IL)
Senior, Psychology
Plefka, Nicholas Michael
(Tinley Park, IL)
Freshman, History
Pleiss, Eric Rolf
(Plainfield, IL)
Sophomore, Civil Engineering
Pleticha, Amy Marie
(Frankfort, IL)
Junior, Art
Pletz, Jessica Lea
(Centralia, IL)
Sophomore, Administration of Justice
Ploegman, Adam G
(Carbondale, IL)
Senior, Physiology
Vice President Of College Republicans, Roller Hockey
Ploss, George Henry
(Chicago, IL)
Junior, Political Science
Plower, Glenn Patrick
(Orange Park, FL)
Sophomore, Workforce Education and Development
Plumlee, Derak Charles
(Galatia, IL)
Junior, Political Science, Philosophy
Plumlee, Joshua Michael
(Pinckneyville, IL)
Freshman, Electrical Engineering
Plummer, Ryan Douglas
(Mattoon, IL)
Senior, Finance
Pochynok, Jarrod E
(Springfield, IL)
Freshman, Physical Education
Pochynok, Jason Edward
(Springfield, IL)
Junior, Radio-Television
Poe, Alena C
(Olympia Flds, IL)
Freshman, Pre-Dentistry
Poe, Keith R
(DuQuoin, IL)
Senior, University Studies

Poe, Staci May
(Carbondale, IL)
Senior, Psychology
Poehler, Shaun James
(Centralia, IL)
Senior, Biological Sciences
Poepl, Chris Lee
(Pleasant Pln, IL)
Junior, Pre-Law
Poffenberger, Ryan David
(Carbondale, IL)
Senior, Advanced Technical Studies
Pohl, Stacie Lynn
(Robinson, IL)
Junior, Interior Design
Poirot, Joseph Richard
(Harrisburg, IL)
Freshman, Physical Education
Polacek, Anne Nicole
(Tinley Park, IL)
Junior, Radiologic Sciences
Polczynski, Bryan Lee
(DuBois, IL)
Sophomore, Mechanical Engineering
Poleck, Matthew Vance
(Round Lk Bch, IL)
Freshman, Pre-Major
Polete, Stephanie Lynn
(Murphysboro, IL)
Junior, Accounting
Poletti, Elizabeth Rae
(Troy, IL)
Senior, Journalism
Poletti, Phillip Ryan
(Troy, IL)
Junior, Electrical Engineering
Polivka, Amber Marie
(Dixon, IL)
Senior, Music, Music Business, Marketing Flute Performance
Sigma Alpha Sorority, Music Wind Ensemble
Polivka, Daniel John
(Dixon, IL)
Sophomore, Music
Phi Mu Alpha, Orchestra Wind Ensemble
Polk, Douglas Lee
(Lake Forest, CA)
Freshman, Workforce Education and Development
Hockey, Golf, Music
Polk, George Edward
(Rosemont, IL)
Freshman, Psychology
Polk, Michael Bennick
(Rockford, IL)
Senior, Mechanical Engineering
Pollock, Erin Leigh
(La Harpe, IL)
Freshman, Pre-Major
Poluchowicz, Larissa M
(Kildeer, IL)
Junior, Social Work
Polur, Pavan Kumar
(Augusta, GA)
Senior, Health Care Management
Marathons, Ultra Marathons
Pomorin, Jessica Marie
(Volo, IL)
Sophomore, Elementary Education
Pond, Craig Ailin
(Clinton, IL)
Sophomore, Elementary Education
Pondel, Gregory Alan
(Crystal Lake, IL)
Junior, Accounting
Ponder, Eric Paul
(Hammond, IL)
Senior, Industrial Technology
Pontious, David Charles
(Carbondale, IL)
Senior, Computer Science
Pontious, Jordan Dayn
(Salem, IL)
Junior, Civil Engineering
Ponulak, Richard Slone
(Plainfield, IL)
Freshman, Pre-Major
Pool, Matthew Craig
(Mt Vernon, IL)
Senior, Special Education
Pool, Megan Kathleen
(Paris, IL)
Freshman, Pre-Pharmacy

Poole, Diana E
(Wolf Lake, IL)
Junior, Respiratory Therapy Technology
Poole, Gregory Ryan
(Benton, IL)
Junior, Information Systems Technologies
Poole, Scott R
(Carbondale, IL)
Junior, Physical Education
Poore, Jamie Nicole
(Herrin, IL)
Freshman, Administration of Justice
Pope, Alexander James
(Lisle, IL)
Freshman, Aviation Flight
Pope, Amber Francine
(Calumet Park, IL)
Freshman, Pre-Major, Special Admissions
Pope, Brian Thomas
(Barrington, IL)
Senior, Aviation Management, Psychology
Pope, Michael Anthony
(Landover, MD)
Junior, Health Care Management
Popejoy, Robin Lynn
(Carbondale, IL)
Freshman, Psychology
Popejoy, Saundra Kay
(Grandtower, IL)
Sophomore, Pre-Major
Billiards, Basketball, Exercising
Popetz, Blane Robert
(Harrisburg, IL)
Senior, Biological Sciences
Popp, Jeremy Scott
(Salem, IL)
Senior, Radio-Television
Poppie, Jessica C
(Naperville, IL)
Junior, Radio-Television
Porras, Carrie L
(Tacoma, WA)
Senior, Workforce Education and Development
Porter, Adam J
(St Charles, IL)
Senior, Radio-Television
Porter, Andrew A
(DuQuoin, IL)
Junior, Special Education
Porter, Brandy G
(Ft Walton Bch, FL)
Senior, Health Care Management
Porter, BreAnna Dawn
(Carbondale, IL)
Junior, Accounting
Porter, Caryce Jewell
(Hanover Park, IL)
Freshman, Science, Undecided
Porter, Daniel Thomas
(Carbondale, IL)
Junior, Zoology
Porter, Jalyn Denise
(Peoria, IL)
Freshman, Pre-Major
Porter, Jesse Ross
(Murphysboro, IL)
Freshman, Art
Porter, Lisa Annice
(Chicago, IL)
Junior, Administration of Justice
Porter, Matthew Lee
(Rock Falls, IL)
Senior, Agribusiness Economics
Porter, Sara Elaine
(Aurora, IL)
Freshman, Elementary Education
Porter, Sarah A
(East Moline, IL)
Senior, Biological Sciences
Porter, Sarah L
(Vandalia, IL)
Senior, Liberal Arts, Undecided
Porter, Shurayda N
(Mt Holly, NJ)
Sophomore, Workforce Education and Development
Porter, Timothy
(Chicago, IL)
Freshman, Business, Undecided
Portwood, Stephanie Rebecca
(Sherman, IL)
Sophomore, Marketing

Portz, Elizabeth Ann
(Effingham, IL)
Sophomore, Pre-Medicine
Porzio, Michael Timmis
(Batavia, IL)
Sophomore, English
Posey, Shada M
(Chicago, IL)
Freshman, Pre-Major, Special Admissions
Posley, Brandey Biancia
(Joliet, IL)
Junior, Administration of Justice
Posley, Britney Latifa
(Joliet, IL)
Senior, Psychology
Post, Christopher Lawrence
(Canton, IL)
Junior, Architectural Studies
Post, Daniel Edward
(Roscoe, IL)
Freshman, Administration of Justice
Postlewait, Russell James
(Bement, IL)
Sophomore, Finance
Poston, Jeffrey L, Jr.
(Mt. Vernon, IL)
Freshman, Electronic Systems Technologies
Poston, Kristi Lynn
(Geneseo, IL)
Junior, Zoology
Potdar, Neel R
(Lake Zurich, IL)
Senior, Zoology
Poteete, Marie Lynn
(Charleston, IL)
Junior, Elementary Education
Potter, Joseph Michael
(Lexington, KY)
Freshman, Cinema and Photography
Potter, Justin Eugene
(Wyoming, IL)
Junior, Zoology
Potthoff, James
(Spring Valley, IL)
Senior, Forestry
Pottorf, Kelly Griffin
(Oak Lawn, IL)
Freshman, Dental Hygiene
Potts, Bradley Karl
(Lawrenceville, IL)
Senior, Finance
Potts, Jessica Maxine
(Herrin, IL)
Sophomore, Pre-Medicine
Potts, Mandy Mariah
(Marionare, IL)
Senior, Radiologic Sciences
Potts, Rodney Lynn
(Benton, IL)
Senior, Civil Engineering
Potvin, Paul Mark
(Elburn, IL)
Senior, Automotive Technology
Poulos, Paul Richard
(Grayslake, IL)
Freshman, Accounting
Pound, Amanda Dawn
(Carbondale, IL)
Junior, Administration of Justice
Powe, Samuel L
(Mt Vernon, IL)
Senior, Psychology
Powell, Alicia Faye
(Benton, IL)
Senior, Social Work
Powell, Ben A
(Frankfort, IL)
Sophomore, Pre-Major
Powell, Chad A
(Pekin, IL)
Junior, Aviation Flight
Powell, Daniel Lloyd
(Jacksonville, FL)
Senior, Electronic Systems Technologies
Powell, Franciscan Vannes
(San Diego, CA)
Freshman, Health Care Management
Powell, Jason Konrad
(Chicago, IL)
Junior, Information Systems Technologies
Powell, LaDonna S
(Carbondale, IL)
Senior, Early Childhood Education

Powell, Lindsey Nicole
(Astoria, IL)
Sophomore, Marketing
Powell, Michael Alan
(Carbondale, IL)
Senior, Administration of Justice
Powell, Otis, IV
(Chicago, IL)
Freshman, Pre-Major, Special Admissions
Powell, Robert Earl
(Elgin, IL)
Senior, Administration of Justice
Powell, Stacey Marie
(Auburn, IL)
Senior, Dental Hygiene
Powell, Tarance M
(Carbondale, IL)
Junior, Liberal Arts, Undecided
Power, Kayla Deanne
(Fairbury, IL)
Junior, Agribusiness Economics
Power, Peter Vlad
(Havelock, NC)
Senior, Aviation Management
Powers, Abbey Marie
(Peoria, IL)
Sophomore, Early Childhood Education
Powers, Brandon Michael
(St. Louis, MO)
Freshman, Business, Undecided
Powers, Jane Ellen
(Hurst, IL)
Senior, Elementary Education
Powers, Katherine H
(Woodstock, IL)
Senior, Civil Engineering
Powers, Mahogany Dominique
(Chicago, IL)
Freshman, Pre-Major, Special Admissions
Powers, Ryan E
(Belleville, IL)
Sophomore, Economics
Powers, Shawn Patrick
(St. Louis, MO)
Freshman, Pre-Major
Powers, Teresa Lynn
(Olmsted, IL)
Junior, Early Childhood Education
Powers, Todd Edward
(Buda, IL)
Junior, Industrial Technology
Powles, Ryan Matthew
(Ava, IL)
Senior, Administration of Justice
Pozulp, Joshua Kevin
(Homer Glen, IL)
Freshman, Pre-Major, Special Admissions
Pozywio, Alex C
(Lansing, IL)
Freshman, Sociology
Prado, Guillermo Wilhem
(Kansas, IL)
Senior, Engineering Technology
Prange, Joe Ryan
(Litchfield, IL)
Sophomore, Anthropology
Pranger, Elizabeth Ashley
(Martinton, IL)
Freshman, Pre-Major, Special Admissions
Prasad, Lesley
(Columbia, MD)
Freshman, Health Care Management
Prater, Keith Eric
(Carbondale, IL)
Sophomore, Liberal Arts, Undecided
Prather, Carletta Lavonne
(Harrisburg, IL)
Junior, Workforce Education and Development
Prather, Craig Allen
(Harrisburg, IL)
Senior, Administration of Justice
Prather, John David
(O'Fallon, IL)
Senior, Aviation Technologies
Prather, Katie Marie
(Harrisburg, IL)
Junior, Zoology
Pratt, Aaron Antwione
(Maywood, IL)
Senior, Sociology
Pratt, Andrew James
(Evergreen Park, IL)
Freshman, Administration of Justice

Pratt, Anthony
(Summerville, SC)
Senior, Workforce Education and Development
Pray, Andrew K
(San Diego, CA)
Freshman, Industrial Technology
Bass Player Of NU Wave Cover Band
Prendergast, James Maurice
(Oak Park, IL)
Senior, Automotive Technology
Prendergast, Jeffrey Michael
(Princeton, IL)
Sophomore, Mechanical Engineering
Prentice, Amy Christina Michelle
(Pittsfield, IL)
Senior, Food and Nutrition
Student Dietetic Association
Presco, Myla
(Bartlett, TN)
Senior, Health Care Management
Prescott, Teresa Jean
(Murphysboro, IL)
Junior, Accounting
Presley, Donald W
(Carbondale, IL)
Senior, Computer Science, Administration Of Justice
Presley, Gregory Steven
(Dupo, IL)
Senior, Workforce Education and Development
Presley, Sara Christine
(Sparta, IL)
Senior, Elementary Education
Presswood, Ashley Ryan
(DuQuoin, IL)
Sophomore, Forestry
Presswood, Christopher Lee
(Mt. Vernon, IL)
Senior, Automotive Technology
Hunting And Cars
Presswood, Lindsey Lee
(Mount Vernon, IL)
Junior, Speech Communication
Preston, Brian W
(Watertown, NY)
Senior, Workforce Education and Development
All Sports, Love To Dance, Socialize And Have A Good Time
Preston, Carrie Mae
(Pleasant Hill, IL)
Sophomore, Radiologic Sciences
Reading, Traveling
Prevett, Daniel J
(Durand, IL)
Senior, Electronic Systems Technologies
Pribble, Jennifer Gayle
(Herrin, IL)
Senior, Elementary Education
Price, Amy L
Junior, Special Education
Price, Anthony Wallace
(St Louis, MO)
Junior, English
Price, Brian Patrick
(Harrisburg, IL)
Senior, Industrial Technology
Price, Brock Anthony
(Carbondale, IL)
Senior, English
Price, Bruce Lee
(Bellevue, NE)
Senior, Electronic Systems Technologies
Price, Candace Josele
(Waukegan, IL)
Freshman, English
Price, Cedric Milton
(Carbondale, IL)
Senior, Architectural Studies
Price, Jamie Lynn
(Harrisburg, IL)
Senior, Respiratory Therapy Technology
Price, Joel Richard
(Port Byron, IL)
Freshman, Pre-Major
Price, Kathryn Mae
(Marion, IL)
Sophomore, Rehabilitation Services
Price, Lindsay E
(Peoria, IL)
Freshman, Cinema and Photography
Price, Mary A
(Mascoutah, IL)
Junior, Workforce Education and Development

Price, Megan L
(Skokie, IL)
Senior, Radio-Television
Price, Rhenda Lee
(Mt Vernon, IL)
Junior, Biological Sciences
Price, Richard James
(Collinsville, IL)
Sophomore, Workforce Education and Development
Price, Robert Vernon
(Edwards, CA)
Senior, Industrial Technology
Price, Shelby Jo
(Humboldt, IL)
Freshman, Pre-Medicine
Treasurer For Residence Hall
Price, Teresa Lea
(Harrisburg, IL)
Junior, Radiologic Sciences
Price, Tim Allen
(Carbondale, IL)
Senior, University Studies
Price, Vincent J
(Oceanside, CA)
Freshman, Workforce Education and Development
Price, Zachary W
(Petersburg, IL)
Junior, Radio-Television
Prideaux, James L
(Carbondale, IL)
Senior, Biological Sciences
Priebe, Whitney L
(Tullahoma, TN)
Freshman, Journalism
Pries, Cara Nicole
(Nashville, IL)
Senior, Management
Prifti, Ervis
(Schiller Park, IL)
Freshman, Political Science
Prigge, Kathleen E
(Red Bud, IL)
Sophomore, Dental Hygiene
Primo, Moses Silva Maciel
(Thompsonville, IL)
Junior, Radio-Television
Prince, Sonya Alicia
(Calumet City, IL)
Freshman, Pre-Nursing, Pre-Professional
Prince, Veronica Evette
(Chicago, IL)
Sophomore, Administration of Justice
Prindle, Jessica Petre
(Kankakee, IL)
Senior, Elementary Education
Prine, Kevin Robert
(Chicago, IL)
Freshman, Pre-Major, Special Admissions
Pritchard, Jolene Janea
(Carbondale, IL)
Junior, Administration of Justice
Pritchard, Stephen Paul
(Carbondale, IL)
Senior, Administration of Justice
Pritchett, Joshua A
(Cobden, IL)
Junior, Administration of Justice
Pritchett, Robin Renee
(Marion, IL)
Senior, Workforce Education and Development
Pritchett, Theresa Ann
(Marion, IL)
Senior, Social Work, Sociology
Pritikin, Marissa Gena
(Buffalo Grove, IL)
Senior, Elementary Education
Probst, Ashley Anne
(Oswego, IL)
Freshman, Pre-Major, Special Admissions
Probst, Dustin L
(Stewardson, IL)
Junior, Zoology
Probst, Jesse Lee
(Effingham, IL)
Senior, Mechanical Engineering
Probst, Kimberly Ann
(Effingham, IL)
Senior, Radiologic Sciences
Probst, Lucy Estelle
(Sigel, IL)
Junior, Elementary Education

Probst, Scott M
(Teutopolis, IL)
Freshman, Radio-Television
Probst, Ted Franklin
(Sigel, IL)
Junior, Agribusiness Economics
Proctor, Nicole Ann
(Woodstock, IL)
Sophomore, Art
Proffitt, Lane Barnhart
(Franklin, TN)
Sophomore, Cinema and Photography
Propeck, Shannon Jean
(Antioch, IL)
Sophomore, Mortuary Science and Funeral Service
Prophet, Andre G, II
(Cntry Clb Hls, IL)
Freshman, Aviation Management
Propst, Kirsten M
(Murphysboro, IL)
Senior, Psychology
Prose, Alexander Harrison
(Metamora, IL)
Sophomore, Chemistry
Provart, Sara Jean
(Du Quoin, IL)
Junior, Respiratory Therapy Technology
Provo, Jennette Lynne
(Murphysboro, IL)
Senior, Fashion Design and Merchandising
Provost, August T
(Kankakee, IL)
Sophomore, Pre-Major
Pruden, Jeremy L
(Versailles, IL)
Senior, Forestry
Pruemer, Matthew Eugene
(Teutopolis, IL)
Senior, Finance
Pruemer, Shelley Rene
(Teutopolis, IL)
Junior, Radio-Television
Pruiett, Jacob Paul
(Penfield, IL)
Freshman, Forestry
Pruitt, Anthony K
(Fort Walton B, FL)
Senior, Health Care Management
Pruitt, Darian Thomas
(Jacksonville, FL)
Junior, Workforce Education and Development
Pruitt, Derek Ryan
(Carbondale, IL)
Senior, Management
Pruitt, Gina Faye
(Dale, IN)
Junior, Accounting
Pruneau, Ashley Nicole
(Plainfield, IL)
Freshman, Pre-Major
Prunkard, Lindsey Jo
(Fairmount, IL)
Freshman, Biological Sciences
Prusacki, Dana Lynn
(Du Quoin, IL)
Senior, History, Sociology
Phi Alpha Theta History Honor Society, Golden Key Honor Society
Prusacki, Krystal Nicole
(Pinckneyville, IL)
Senior, Radio-Television
Prusaczyk, Emily Ann
(Carbondale, IL)
Sophomore, Theater
Prusaczyk, Patricia Elizabeth
(Carbondale, IL)
Sophomore, Journalism
Pryor, Clayton M
(Aurora, IL)
Junior, Management
Pryor, Jacqueline Ann
(McGuire AFB, NJ)
Senior, Workforce Education and Development
Puckett, Ashley Ann
(Marion, IL)
Senior, Social Work
Puckett, Kimberly Anne
Senior, University Studies
Puel, Andrew Lee
(Pensacola, FL)
Senior, Health Care Management

Puente, Christine Elizabeth
(Oak Park, IL)
Junior, Administration of Justice
Pugh, Kendra Charlese
(Calumet Park, IL)
Junior, Elementary Education
Pugh, Matthew Thomas
(Grayslake, IL)
Junior, Journalism, Marketing, Sociology
Skateboarding, Basketball, And Mountain Biking
Pugh, Tammy R
(DeSoto, IL)
Senior, Administration of Justice
Pukala, Sarah Lynn
(Chicago, IL)
Senior, Spanish
Pulaski, James K
(McChord AFB, WA)
Senior, Workforce Education and Development
Pullen, Adam Duane
(Ft Belvoir, VA)
Junior, Health Care Management
Pulley, Eric Robert
(Mount Vernon, IL)
Sophomore, Pre-Major
Pulley, Gregory David
(Marion, IL)
Junior, Mechanical Engineering
Pulley, Margo A
(Taylorville, IL)
Junior, Anthropology
Pulliam, Jene Autricia
(Rockford, IL)
Sophomore, Management
Pultorak, Katherine Ann
(Herrin, IL)
Senior, Recreation
Pumarejo, Mauricio Alonso
(Chicago, IL)
Freshman, Social Work
Pumphrey, Brandon Lamar
(Chicago, IL)
Junior, Engineering Technology
Pumputis, Michael K
(Homer Glen, IL)
Freshman, Business Economics
Purcell, Brandon Michael
(Philo, IL)
Freshman, Business, Undecided
Purcell, Jared Michael
(Teutopolis, IL)
Freshman, Geography
Purcell, Jennifer R
(Carbondale, IL)
Senior, Food and Nutrition
Purdie, Ahkalamesha Ron De Asia
(New Bern, NC)
Senior, Health Care Management
Purdy, David Allen
(Hometown, IL)
Freshman, Civil Engineering
Purfield, Nicholas J
(Metamora, IL)
Senior, Mechanical Engineering
Purkaple, Amanda Kay
Senior, History
Purnell, Gregory John
(St Louis, MO)
Freshman, Civil Engineering
Purnell, Lena Nicole
(Park Forest, IL)
Freshman, Pre-Major
Pursell, Kyle Stephenson
(Pinckneyville, IL)
Junior, Liberal Arts, Undecided
Putz, Jessica Renee
(Troy, IL)
Junior, Radiologic Sciences
Puzey, Michelle C
(Westville, IL)
Sophomore, Mechanical Engineering
Pyritz, Jessica Lauren
(Normal, IL)
Freshman, Animal Science
Pyron, Lindsey D
(Du Quoin, IL)
Freshman, Pre-Nursing, Pre-Professional
Qaasim, Mansur Adeeb
(Chicago, IL)
Junior, Engineering Technology
Qasim, Elia S
(Chicago, IL)
Freshman, Pre-Major, Special Admissions

Quaintance, Zachary Lee
(Glendale Hts, IL)
Junior, Journalism
Quandt, Jennifer Leeann
(Iuka, IL)
Senior, Paralegal Studies for Legal Assistants
Queen, Katie Lucille
(Carbondale, IL)
Senior, Liberal Arts, Undecided
Queen, Thomas W, Jr
(Mundelein, IL)
Freshman, Business, Undecided
Queer, Mary Elizabeth
(Clinton, IL)
Junior, Food and Nutrition
Quernheim, Patrick E
(Waterloo, IL)
Junior, Mortuary Science and Funeral Service
Quernheim, Rebecca Marie
(Waterloo, IL)
Freshman, Pre-Major
Quest, Scott Michael
(Cary, IL)
Freshman, Computer Science
Quick, Darcy Anne
(Shattuc, IL)
Senior, Computer Science
Quigg, Ryan Stephen
(Carbondale, IL)
Senior, Computer Science
Quigley, Stephen Matthew
(Manhattan, IL)
Junior, Administration of Justice
Quigley-Buttitta, Leah Marie
(Roodhouse, IL)
Freshman, Chemistry
Quimby, Jeffrey Nelsen
(Carbondale, IL)
Senior, Radio-Television
Quimby, Shane Tyler
(Kirkland, IL)
Sophomore, Forestry
Quinn, Ashley Kate
(Evergreen Pk, IL)
Sophomore, Psychology
Quinn, Brian Patrick
(Oak Forest, IL)
Freshman, Radio-Television
Martial Arts Club
Quinn, Destiny
(Sacramento, CA)
Junior, Industrial Technology
Quinn, Heather Leigh
(DuQuoin, IL)
Freshman, Business, Undecided
Quinn, Patrick Ryan
(Rantoul, IL)
Junior, Architectural Studies
Quinn, Tims Alford, III
(Carbondale, IL)
Senior, Forestry
Quintanilla, Graciela
(Costa Mesa, CA)
Senior, Aviation Management
Pilot, Running, Hiking, Biking, Member Of: Phi Theta Kappa And Alpha Omega Alpha
Quon, Kevin
(Chillicothe, IL)
Senior, Computer Science
Raabe, Isaac W
(Murphysboro, IL)
Senior, Art
Rabacchi, Benjamin Leon
(Carbondale, IL)
Senior, Electrical Engineering
Rabacchi, Brian Ray
(Auburn, IL)
Senior, Social Work
Rabadi, Peter
(Chicago, IL)
Freshman, Pre-Major, Special Admissions
Rabe, Angie Marie
(Canton, IL)
Senior, Anthropology
Rabe, Mitchell Warren
(Vandalia, IL)
Freshman, Mining Engineering
Rabiu, Toheeb A
(Chicago Hgts, IL)
Sophomore, Pre-Major
Raburn, Warren Thomas
(Bossier City, LA)
Sophomore, Industrial Technology

Racic, Ronda R
(Benton, IL)
Junior, Workforce Education and Development
Raclaw, Stephen John
(St Francis, WI)
Junior, Fire Science Management
Raclawski, Lisa L
(Hoffman Ests, IL)
Junior, Special Education
Radcliffe, William Thomas
(Centralia, IL)
Junior, Psychology
Radice, James Matthew
(Woodridge, IL)
Freshman, Pre-Major
Radom, Michael Richard
(Burr Ridge, IL)
Sophomore, Liberal Arts, Undecided
Radomski, Mary Eileen
(St Louis, MO)
Freshman, Physical Education
Radostits, Stephen Joseph
(New Lenox, IL)
Junior, Art
Rady, Amber Lou Ann
(Herrin, IL)
Sophomore, Workforce Education and Development
Rafa, Frank W
(Elk Grove Vlg, IL)
Senior, Food and Nutrition
Rafael, Luz
(Alto-Pass, IL)
Junior, Accounting
Rafael, Perlita Z
(San Francisco, CA)
Senior, Workforce Education and Development
Raffensperger, Ruth Lee
(Ottawa, IL)
Freshman, Art
Rafferty, Joel Thomas
(Wheaton, IL)
Sophomore, Architectural Studies
Rafferty, Patrick Thomas
(Woodstock, IL)
Junior, Political Science
Ragain, Sarah Elisabeth
(Goreville, IL)
Junior, Elementary Education, Language Arts
Ragan, Amy Michelle
(Marion, IL)
Senior, Accounting
Ragans, Angel R
(Carbondale, IL)
Junior, Liberal Arts, Undecided
Ragan-Tanner, Sarah Beth
(Marion, IL)
Senior, University Studies
Ragsdale, Charlie W
(Cahokia, IL)
Junior, Civil Engineering
Ragusa, Aaron C
(East Peoria, IL)
Freshman, Information Systems Technologies
Rahe, Deandra Danielle
(Waterloo, IL)
Senior, Aviation Flight
Rahe, Nathan H
(Hillsboro, IL)
Junior, Forestry
Rahlfs, Eric A
(Chester, IL)
Senior, Finance
Rahman, Steven Khalil
(Chicago, IL)
Sophomore, Electrical Engineering
Rahming, Autumn Lynn
(Murphysboro, IL)
Freshman, Pre-Pharmacy
Rahn, Ashley Marie
(Tuscola, IL)
Senior, Physical Education
Rahn, Christopher Robert
(Lombard, IL)
Freshman, Geology
Environmental Geology, Geology Club, B.I.G. Program
Rai, Pabindra
(Dharan, Nepal)
Senior, Computer Engineering
Rainey, Arnita Carrie
(Carbondale, IL)
Junior, Administration of Justice

Rainey, Marilyn
(Murphysboro, IL)
Senior, Information Systems Technologies
Raino, Daniel Hessian
(Carbondale, IL)
Junior, Mechanical Engineering
Rains, Jeffrey T
(Carbondale, IL)
Sophomore, Pre-Major
Rains, Marion J
(Kenosha, WI)
Junior, Health Care Management
Rains, Michael Earl, Jr
(Ellis Grove, IL)
Freshman, Forestry
Rajan, Anita Ruth
(Carbondale, IL)
Senior, Physics
Rajan, Lisa Malini
(Carbondale, IL)
Freshman, Chemistry
Rajkarnikar, Shristi
(Carbondale, IL)
Senior, Marketing
Rakers, Adam Christopher
(Aviston, IL)
Sophomore, Forestry
Rakers, Alex Michael
(Quincy, IL)
Sophomore, Architectural Studies
Rakher, Ryan James
(Crystal Lake, IL)
Senior, Applied Sciences, Undecided
Rakow, Daniel M
(Batavia, IL)
Sophomore, Pre-Major
Rakow, Dawn Elizabeth
(Batavua, IL)
Senior, Elementary Education
Rakowski, Susan Kathleen
(Westmont, IL)
Sophomore, Management
Raleigh, Ryan Michael
(Highland Park, IL)
Freshman, Pre-Major
Raley, Brandy Michelle
(Belleville, IL)
Senior, Administration of Justice
Raley, Cody Alan
(Spring Valley, IL)
Freshman, Pre-Major
Ralls, Daniel W
(Anna, IL)
Senior, Biological Sciences
Ralls, Heather Renee
(Anna, IL)
Senior, Social Work, Psychology
Ralls, Janice Ann
(Dongola, IL)
Senior, Forestry
Ralph, James R, Jr
(Morton Grove, IL)
Freshman, Pre-Major
Ramachandran, Vivek K
(Palatine, IL)
Freshman, Mechanical Engineering
Rambo, Eric L
(Elgin, IL)
Senior, Architectural Studies
Rambow, David C
(Mahomet, IL)
Senior, Agriculture, General
Raming, Andrew William
(Carbondale, IL)
Senior, Sociology
Ramirez, Jacquelin
(Chicago, IL)
Freshman, Speech Communication
Ramirez, Vanessa Grace
(Collinsville, IL)
Freshman, Pre-Major
Ramirez, Yoshio
(Chicago, IL)
Sophomore, Pre-Major
Ramm, Jason Michael
(Western Spngs, IL)
Sophomore, Radio-Television
Ramos, Brett K
(Hurlburt Fld, FL)
Senior, Industrial Technology
Ramos, David
(Chicago, IL)
Freshman, Theater

Ramos, Jhomarie
(Chicago, IL)
Sophomore, Dental Technology
Ramos, Jonathan Felix
(Great Lakes, IL)
Senior, Electronic Systems Technologies
Ramos-Lopez, Elizabeth
(Lake Forest, CA)
Freshman, Workforce Education and Development
Ramsay, Richard W
(W Frankfort, IL)
Senior, Liberal Arts, Undecided
Ramseur, Natarus Cherie
(Univ Park, IL)
Freshman, Pre-Major
Ramsey, Amy Nichole
(Carbondale, IL)
Sophomore, University Studies
Sigma Alpha Iota International Music Fraternity for women, Marching Salukis, Saluki Pep Band
Ramsey, Craig Alan
(W Frankfort, IL)
Freshman, Finance
Ramsey, Jennifer K
(West City, IL)
Senior, Marketing
Ramsey, Kirk W
(Bowen, IL)
Junior, Forestry
Ramsey, Lisa K
(Alton, IL)
Senior, Animal Science
Ramsey, Lisa Renee
(Jonesboro, IL)
Junior, Administration of Justice, Political Science
Ramsey, Michael Alan
(Maryville, IL)
Senior, Workforce Education and Development, Computer Information Systems
Computer Technology, Adult Education, Golden Key National Honor Society, Phi Theta Kappa National Honor Society
Ramsey, Shari Lynne
(Vacaville, CA)
Senior, Workforce Education and Development, Applied Science
Ramsey, Steven M
(Arthur, IL)
Freshman, Computer Engineering
Ramstorf, Mark Edward, II
(Havelock, NC)
Senior, Electronic Systems Technologies
Ranachowski, Richard Michael, Jr
(Bolingbrook, IL)
Senior, Finance
Rancuret, Paul Michael
(Danville, IL)
Sophomore, Aviation Flight
Randall, Niel Jameson
(Wheaton, IL)
Sophomore, Management
Randall, Pat
(Wavarre, FL)
Senior, Industrial Technology
Randel, Scott Eric
(Wilmette, IL)
Junior, Journalism
Randell, Tiffany D
(Carbondale, IL)
Junior, Pre-Major
Randle, Lisa Lynne
(Alsip, IL)
Sophomore, Fashion Design and Merchandising
Randle, Marcia L
(Riverdale, IL)
Sophomore, Elementary Education
Randle, Sheree A
(Carbondale, IL)
Sophomore, Music
Randle, Taminika Lenay
(Calumet City, IL)
Sophomore, Communication Disorders & Sciences
Randoi, Barbara Joann
(Marion, IL)
Senior, Social Work
Randolph, Darnell Eugene
(Santee, SC)
Sophomore, Workforce Education and Development
Randolph, Jennifer Ann
(Carbondale, IL)
Junior, Recreation

Randolph, Lisa D
(Kinmundy, IL)
Senior, Fashion Design and Merchandising
Randolph, Matthew Robert
(Herrin, IL)
Junior, Administration of Justice
Randolph, Taheera S
(Park Forest, IL)
Sophomore, Journalism
Raney, Jillian Frances
(Mount Vernon, IL)
Senior, Music
Range, Megan Rochelle
(New Athens, IL)
Freshman, Administration of Justice
Rangel, Erika Jessika
(Waukegan, IL)
Freshman, Pre-Major
Rangel, Vanessa
(Hillside, IL)
Junior, Radiologic Sciences
Ranieri, Benjamin John
(Wheeling, IL)
Freshman, Psychology
Rankin, Ashley E
(Mt Vernon, IL)
Senior, Special Education
Rankin, Dan Lee
(Algonquin, IL)
Senior, Information Systems Technologies
Rankin, David Benjamin
(Bowen, IL)
Senior, Engineering Technology
Rankin, Jared D
(Martinsville, IL)
Senior, Aviation Technologies
Rankin, Nillion
(Chicago, IL)
Junior, Recreation
Ranos, Christine Michelle
(Crestwood, IL)
Freshman, Pre-Major
Ransom, Jeanette Tremaine
(Evanston, IL)
Freshman, Pre-Major, Special Admissions
Ransom, Stephanie K
(Murphysboro, IL)
Senior, Music
Ranvestel, Michael Angelo
(Mt Prospect, IL)
Freshman, Business, Undecided
Raper, Brandon Scott
(Normal, IL)
Freshman, Accounting
Rapp, Carrie Lynn
(Carbondale, IL)
Senior, Agribusiness Economics
Raquedan, Irwin Tatcho
(Vancaville, CA)
Senior, Industrial Technology
Raredon, Tyla Marie
(Carbondale, IL)
Junior, University Studies
Rarity, Michael Martin
(Homewood, IL)
Senior, Administration of Justice
Rasberry, Martin Frazier
(Newbern, TN)
Senior, Industrial Technology
Rascher, Jeremie Glen
(Palmyra, IL)
Freshman, Radio-Television, Math
Football, Hunting
Rash, Heather Susan
(Elizabethtown, IL)
Junior, Early Childhood Education
Rashmawy, Elaine Afaf
(Springfield, IL)
Junior, Journalism
Rasmussen, Paul Agerbo
(Carbondale, IL)
Senior, Marketing
Raso, Michael Anthony
(Edwardsville, IL)
Freshman, Political Science
Rasp, Valerie Ann
(O'Fallon, IL)
Senior, Geography
Rassi, Jason A
(Metamora, IL)
Junior, Aviation Flight

Ratajczyk, Agata Anna
(Shorewood, IL)
Senior, Paralegal Studies for Legal Assistants
Ratajczyk, Hollie Lynn
(DuBois, IL)
Sophomore, Respiratory Therapy Technology
Ratcliff, Keith William
(Decatur, IL)
Freshman, Administration of Justice
Ratermann, Craig William
Junior, Agribusiness Economics
Rath, Stephen D
(Winchester, MO)
Senior, University Studies
Rather, Gregory Clayton
(Chicago, IL)
Freshman, Journalism
Basketball
Rathjen, John Ryan
(Murphysboro, IL)
Senior, Management
Rathod, Hitpalsinh J
(Carbondale, IL)
Senior, Information Systems Technologies
Ratkovich, Michael Leonard
(Lynwood, IL)
Sophomore, Management
Ratliff, Jason G
(Apg, MD)
Senior, Industrial Technology
Rattin, Rachel Marie
(St. Anne, IL)
Sophomore, Pre-Pharmacy
Rau, Michael Gary
(Waterloo, IL)
Senior, Information Systems Technologies
Rauch, Tiffani Corrin
(Chatham, IL)
Sophomore, Pre-Major
Rausch, Michael Julius
(Westchester, IL)
Senior, Aviation Management
Rausch, Renae Nicole
(Evansville, IL)
Freshman, Pre-Major
Ravanelli, Joseph Michael
(Granite City, IL)
Sophomore, Forestry
Ravellette, Neal Michael
(Carbondale, IL)
Senior, Cinema and Photography
Ravens, Laura Michelle
(Glenwood, IL)
Freshman, Pre-Pharmacy
Rawlings, Porsha Darsha
(Calumet City, IL)
Freshman, Pre-Major, Special Admissions
Rawlings, Zachary Nathaniel
(Rantoul, IL)
Senior, Advanced Technical Studies
Rawls, Emily Marie
(Dahlgren, IL)
Senior, Early Childhood Education
Ray, Amber Nicole
(Marion, IL)
Sophomore, English
Ray, Danielle A
(E St Louis, IL)
Junior, Special Education
Ray, Denise M
(Marion, IL)
Junior, Elementary Education
Ray, Dixil Ann
(Gurnee, IL)
Junior, Elementary Education
Ray, James Richard
(Carbondale, IL)
Senior, Liberal Arts, Undecided
Ray, Janet Lin
(Carbondale, IL)
Senior, Speech Communication
Ray, Megan Christine
(Wood River, IL)
Senior, Industrial Technology
Ray, Paul M
(Pr Du Rocher, IL)
Senior, Political Science
Ray, Robert Leon, III
(Marion, IL)
Senior, Art
Ray, Roeshod Raphael
(Travis AFB, CA)
Sophomore, Industrial Technology

Ray, Shakibia Lena'e
(Chicago, IL)
Junior, Business, Undecided
Rayford, Cleveland Eugene, II
(O'Fallon, IL)
Senior, Mechanical Engineering
Raymer, Casey Douglas
(Carterville, IL)
Sophomore, History
Raymo, John P
(Fairchild AFB, WA)
Freshman, Workforce Education and Development
Raymond, Amber J
(Grayslake, IL)
Junior, Art
Raymond, Clay E
(Murphysboro, IL)
Senior, Automotive Technology
Raymond, David Neal
(Manhattan, IL)
Junior, Social Studies
Raymond, Jason Paul
(Rolling Mdws, IL)
Senior, Physical Education
Raymond, Stephen M
(Manhattan, IL)
Freshman, Pre-Major, Project Achieve
Raynor, Natalie Noel
(Herrin, IL)
Freshman, Liberal Arts, Undecided
Raynor, Nicole Marie
(Herrin, IL)
Junior, Management
Razny, Richard Adam
(Mt Prospect, IL)
Sophomore, Radio-Television
Read, Brenna Taylor
(St Louis, MO)
Freshman, Elementary Education
Read, Thomas Johnson
(Normal, IL)
Sophomore, Forestry
Reames, James Michael
(Carbondale, IL)
Senior, Physical Education
Reanck, Janae Chen
(Kirkland AFB, NM)
Freshman, Workforce Education and Development
Reaney, Scott W
(Murphysboro, IL)
Sophomore, Psychology
Reardon, Marsha Elizabeth
(Champaign, IL)
Freshman, Business, Undecided
Reardon, Sara Noraen
(St. Charles, MO)
Freshman, Microbiology
Reaves, Trinton
(Chicago, IL)
Junior, Pre-Major
Reavis, David M
(Ridgway, IL)
Senior, English
Rebel, Nicholas
(Round Lk Bch, IL)
Freshman, Pre-Physical Therapy
Rebman, Matthew Richard
(Springfield, IL)
Sophomore, Radio-Television
Rebou, Craig-Jason Michael
(Morton Grove, IL)
Freshman, Management
Rechitsky, Raphi Konstantin
(Northbrook, IL)
Senior, Sociology
Reda, Christopher J
(Palos Park, IL)
Freshman, Business, Undecided
Redd, Emily Ann
(Streator, IL)
Freshman, Fashion Design and Merchandising
Redden, Travis Shane
(Benton, IL)
Senior, English
Reddy, Amy Lynn
(Villa Park, IL)
Senior, Psychology
Reddy, Michael F
(Georgetown, MA)
Senior, Electronic Systems Technologies, Electronics Management

Rediger, Michael William
(Hudson, IL)
Sophomore, Mechanical Engineering
Redinger, Lindsay Noelle
(Carbondale, IL)
Sophomore, Special Education
Redman, Erica Kristine
(Nashville, IL)
Junior, Paralegal Studies for Legal Assistants
Redmon, Amy Michelle
(Streamwood, IL)
Junior, Paralegal Studies for Legal Assistants
Redmond, Amber Rae
(Tacoma, WA)
Junior, Workforce Education and Development
Redmond, Galaxie D
(Chicago, IL)
Junior, Pre-Medicine
Redmond, John Joseph
(Chicago, IL)
Senior, Management
Redmond, Luciana Nicole
(Chicago, IL)
Senior, Administration of Justice
Rednour, Rebecca Ann
(Cairo, IL)
Senior, Rehabilitation Services
Redpath, Randall R
(Levittown, PA)
Sophomore, Workforce Education and Development
Reece, Stephanie Lynn
(Freeport, IL)
Sophomore, Music
Reed, Alex Louis
(Grayslake, IL)
Freshman, Cinema and Photography
Reed, Amber
(Olney, IL)
Senior, Dental Hygiene
Reed, Brian Robert
(Carterville, IL)
Junior, University Studies
Reed, Christy L
(Marion, IL)
Senior, Health Care Management
Reed, Edward L
(Carbondale, IL)
Senior, Cinema and Photography
Reed, Eric D
(Salem, IL)
Senior, Elementary Education
Reed, Gillispie
(Jacksonville, AR)
Sophomore, Industrial Technology
Reed, Gina K
(Franft Hgts, IL)
Senior, University Studies
Reed, Jennifer C
(Hainesville, IL)
Junior, Elementary Education
Reed, Jessica Nichol
(Madison, WI)
Senior, Accounting
Reed, Lisa M
(Buckner, IL)
Senior, Journalism
Reed, Matt S
(Zion, IL)
Junior, Political Science
Reed, Matthew Daniel
(San Antonio, TX)
Sophomore, Workforce Education and Development
Camping, Fishing, Hiking
Reed, Melissa Annette
(Waltonville, IL)
Senior, Recreation
Reed, Milo Anderson
(Carbondale, IL)
Senior, History
Reed, Randolph Calvin
(Glen Ellyn, IL)
Sophomore, Pre-Major
Reed, Raushawn Latrice
(Chicago, IL)
Freshman, English
Reed, Robert E
(Sparta, IL)
Freshman, Music
Reed, Ryan Michael
(Quincy, IL)
Senior, Information Systems Technologies

Reed, Sean Robert
(Naperville, IL)
Sophomore, Aviation Flight
Reed, Theresa Lynn
(Carbondale, IL)
Senior, Marketing
Reed, Vallon C
(Chicago, IL)
Sophomore, Elementary Education
Reeder, Anna Mae
(W Lafayette, IN)
Senior, Mass Communications, Undecided
Reeder, Courtney Lynn
(Carbondale, IL)
Senior, Elementary Education
Reeder, Mathew J
(Manhattan, IL)
Junior, Journalism
Reeder, Nathan James
(Normal, IL)
Freshman, Business, Undecided
Reed-Manila, Michele
(Addison, IL)
Freshman, Special Education
Reeg, Adam William
(Bellevue, IA)
Senior, Agriculture, General
Reel, Ryne Chauncy
(Streator, IL)
Freshman, Administration of Justice
Rees, Dustin Bruce
(Crealsprings, IL)
Senior, Advanced Technical Studies
Rees, Robyn Jon
(Dittmer, MO)
Senior, French
Reese, Donovan Joseph
(Pinckneyville, IL)
Freshman, Pre-Major
Reese, Suzanne Elizabeth
(Pinckneyville, IL)
Senior, History
Reeter, Erik Victor
(Normal, IL)
Freshman, Mechanical Engineering
Reeves, Rindi Michelle
(Marion, IL)
Junior, Social Work
Reeves, Robyn Marie
(Palatine, IL)
Sophomore, Cinema and Photography
Reeves, Thomas Earl, Jr
(Cary, IL)
Senior, Physical Education
Reeves, Thomas Michael
(Dongola, IL)
Senior, Management
Reeves, Tiffany Nicole
(McGuire AFB, NJ)
Sophomore, Workforce Education and Development
Reeves, Yancy J
(Herrin, IL)
Junior, Pre-Medicine
Rega, Robert Frank, II
(Woodridge, IL)
Freshman, Pre-Major, Special Admissions
Rehana, Jonathan P
(Carterville, IL)
Junior, History
Rehder, Paul Bergstrom
(Andover, IL)
Senior, Cinema and Photography
Rehm, Adam Norbert
(Glen Ellyn, IL)
Freshman, Pre-Major, Special Admissions
Reichard, Gordon Earl, III
(Palatine, IL)
Freshman, Pre-Major
Reichert, Matthew W
(Carbondale, IL)
Senior, Civil Engineering
Reid, John Michael
(Springfield, IL)
Sophomore, History
Reidl, Craig Anthony
(Pensacola, FL)
Junior, Workforce Education and Development
Reifsteck, Beth E
(Mahomet, IL)
Senior, Speech Communication

Reilley, Daniel James
(Stillman Vly, IL)
Freshman, Administration of Justice
Reilley, Peter Michael
(Stillman Val, IL)
Senior, Elementary Education
Reilly, David M
(Jacksonville, NC)
Senior, Aviation Management
Reilly, Kathleen A
(Washington, DC)
Senior, Aviation Management
Reilson, Jared Scott
(Saint Jacob, IL)
Junior, Forestry
Reiman, Janelle Elizabeth
(Murphysboro, IL)
Junior, Animal Science
Reiman, Lori M
(Murphysboro, IL)
Senior, Management
Reiman, Timothy Mychael
(Makanda, IL)
Senior, Political Science
Reimer, Nickie Rae
(Sparta, IL)
Sophomore, English
Rein, Garrett Allan
(Watseka, IL)
Senior, Computer Engineering
Rein, Trina Denise
(Carbondale, IL)
Junior, Accounting
Reinburg, Gina
(Ashley, IL)
Senior, Elementary Education
Reincke, Matthew Robert
(Hillsboro, IL)
Sophomore, Zoology
Reinert, Leah Jean
(Marion, IL)
Junior, Architectural Studies
Reinhardt, Brett A
(Baldwin, IL)
Sophomore, Mechanical Engineering
Reinhardt, Frank Joseph, Jr
(Lockport, IL)
Freshman, Physiology
Reinhardt, Nicholas Dean
(Carbondale, IL)
Senior, Aviation Technologies
Reinhart, Scott Patrick
(Carbondale, IL)
Senior, Advanced Technical Studies
Reinoehl, Penny Lynn
(Carterville, IL)
Senior, Rehabilitation Services
Reis, Valorie Nicole
(Effingham, IL)
Senior, Philosophy
Reisner, Jason B
(Jewett, IL)
Senior, Automotive Technology
Reiter, Kristian Michael
(Fairfield, CA)
Senior, Industrial Technology
Remedi, Pete Anthony
(Darien, IL)
Freshman, Marketing
Remeta, Michelle L
(Long Point, IL)
Senior, University Studies
Remezas, Destiny Dawn
(Burbank, IL)
Senior, Journalism
Remkus, Nancy Ann
(Mahomet, IL)
Senior, Journalism
Remmer, Brandon C
(Chicago, IL)
Sophomore, Physical Education
Rempe, Brian Alan
(Clinton, IL)
Sophomore, Mechanical Engineering
Renauer, Laura Beth
(Naperville, IL)
Sophomore, Journalism
Rencher, Serina A
(Carbondale, IL)
Junior, Workforce Education and Development
Rendall, John B
(Bartlett, IL)
Sophomore, Mass Communications, Undecided

Rende, Francesco Piero
(Bloomingdale, IL)
Junior, Management
Rendleman, Brooke Michelle
(Harrisburg, IL)
Senior, Elementary Education
Rendleman, Ryan Michael
(Batavia, IL)
Freshman, Journalism
Rendleman, Tonya K
(Murphysboro, IL)
Senior, Finance
Rene, Mario Jean
(Chicago, IL)
Sophomore, Computer Engineering
Rennegarbe, Jeremy Don
(Nashville, IL)
Sophomore, Food and Nutrition
Rennels, Ashley Lynn
(Marion, IL)
Senior, Music
Rennie, Danielle Lee
(Herod, IL)
Junior, English
Reno, Devin Kent
(Carbondale, IL)
Sophomore, Political Science
Reno, Patty Ann
(Spanaway, WA)
Sophomore, Workforce Education and Development
Renshaw, John Aaron
(Carbondale, IL)
Senior, Mechanical Engineering
Rentea, Philia Eleonora
(Carbondale, IL)
Sophomore, Health Care Management
Renteria, Joseph Inocencio
(Evanston, IL)
Junior, Workforce Education and Development
Coaching Youth Sports, Counseling And Mentoring, Political, Environmental And Social Issues
Rentfro, Curtis B
(Royalton, IL)
Junior, Zoology
Rentfrow, Dustin Andrew
(Neoga, IL)
Sophomore, Administration of Justice
Rentfrow, Heather N
(Channahon, IL)
Senior, Radiologic Sciences
Renz, Melissa M
(Oak Lawn, IL)
Senior, Radio-Television
Renzi, Bradley James
(Plainfield, IL)
Junior, Cinema and Photography
Repking, Lynn Marie
(Effingham, IL)
Junior, Journalism
Repking, Melissa M
(Shumway, IL)
Senior, Speech Communication
Repp, Adam B
(Joliet, IL)
Senior, Radio-Television
Repuyan, Ralph Malana
(Bartlett, TN)
Senior, Health Care Management
Resendiz, Joshua Paul
(Quincy, IL)
Senior, Radiologic Sciences
Restoff, Jeannie Marie
(Scheller, IL)
Junior, Radiologic Sciences
Restoff, Kevin A
(Scheller, IL)
Senior, Advanced Technical Studies
Rettig, Michael P
(East Moline, IL)
Sophomore, Physical Education
Rettke, Brandon E
(Kankakee, IL)
Sophomore, Aviation Flight
Reu, Ryan Michael
(Mt Vernon, IL)
Senior, Architectural Studies
Reuter, Kara Jo
(Naperville, IL)
Freshman, Pre-Major

Revelski, Arthur Glen
(Chicago, IL)
Freshman, Art
Revilla, Julio Antonio
(Navarre, FL)
Senior, Industrial Technology
Rexford, Michael James
(Mundelein, IL)
Sophomore, Architectural Studies
Reyes, Dana Christine
(Waldorf, MD)
Junior, Health Care Management
Reyes, Robert Gene
(Chula Vista, CA)
Freshman, Aviation Management
Reyling, Brandy E
(W Frankfort, IL)
Senior, Administration of Justice
Reyling, Rebekah Elaine
(Dahlgren, IL)
Junior, French
Reyna, Dario
(Montgomery, IL)
Senior, Mechanical Engineering
Reyna, Paul David
(Cmp Pendleton, CA)
Junior, Electronic Systems Technologies
Reynolds, Alex B
(Hillsboro, IL)
Sophomore, Anthropology
Reynolds, Carla R
(Fairfield, IL)
Senior, Finance
Reynolds, Christopher Eric
(Alton, IL)
Junior, Automotive Technology
Reynolds, Crystal Renee
(Chicago, IL)
Sophomore, English
Reynolds, Daniel L
(Makanda, IL)
Senior, Design
Reynolds, Jared Michael
(Bethalto, IL)
Freshman, Physical Education
Reynolds, Jeremy K
(Havelock, NC)
Junior, Electronic Systems Technologies
Reynolds, Kimberly Marie
(Covington, LA)
Senior, Industrial Technology
Reynolds, Manci Leigh
(Sullivan, IL)
Freshman, Marketing
Reynolds, Mary Elizabeth
(Marion, IL)
Senior, Elementary Education
Reynolds, Mary K
(Havelock, NC)
Senior, Aviation Management
Reynolds, Mellony L
(Mt Vernon, IL)
Senior, Early Childhood Education
Reynolds, Nicholas William
(Colfax, IL)
Junior, Forestry
Reynolds, Paul Vincent
(Springfield, IL)
Sophomore, Art
Reynolds, Stephanie Denise
(Orange Park, FL)
Senior, Health Care Management
Reynoso, Noel
(Chicago, IL)
Senior, History
Rezab, Patrick Joseph
(Carterville, IL)
Senior, Administration of Justice
Rezab, Rebecca Lynn
(Redlands, CA)
Senior, Paralegal Studies for Legal Assistants
Reznicek, Jeffrey Daniel
(Hettick, IL)
Senior, Advanced Technical Studies
Rhea, Robert Norman, Jr
(Quincy, IL)
Senior, Mechanical Engineering
Rhea, Scott Richard
(Quincy, IL)
Sophomore, Mechanical Engineering
Rhea, Tyson Kayran
(Rochelle, IL)
Senior, Journalism

Rhee, Jae Bum
(Carbondale, IL)
Junior, Computer Science
Rheinecker, Lynn Beth
(Carbondale, IL)
Junior, Biological Sciences
Rhine, Don J
(Devore, CA)
Freshman, Industrial Technology
Rhine, Gregory Scott
(Anna, IL)
Senior, University Studies
Rhinehart, Lacey Louise
(Mount Carmel, IL)
Sophomore, Pre-Major
Rhoades, Andrew Crosell
(Wheaton, IL)
Sophomore, Civil Engineering
Rhoades, Brooke Renee
(Jonesboro, IL)
Senior, English
Rhoades, Dustin Ray
(Normal, IL)
Junior, Mechanical Engineering
Rhoades, Joshua Lee
(Jonesboro, IL)
Junior, Geology
Rhoads, Meredith Ann
(W Frankfort, IL)
Junior, Marketing
Rhodes, Justin Paul
(San Angelo, TX)
Senior, Fire Science Management
Rhodes, Kristen Lee
(Schaumburg, IL)
Senior, Geography
Rhodes, Rebecca Marie
(New Lennox, IL)
Sophomore, Elementary Education
Rhodes, Terry Lee
(Chula Vista, CA)
Senior, Aviation Management
Rhodes, Travis W
(Effingham, IL)
Junior, Radio-Television
Rhyan, Nikeeta Pilar
(Waukegan, IL)
Sophomore, Early Childhood Education
Ribbing, Chad Michael
(St Rose, IL)
Senior, Management
Ribbing, Heather Suzanne
(Germantown, IL)
Junior, Food and Nutrition
Riber, Krista Marie
(East Peoria, IL)
Sophomore, Pre-Law
Ricchiardi, Rachel Jo
(Carlinville, IL)
Sophomore, Plant and Soil Science
Ricci, Lacee Brooke
(W Frankfort, IL)
Freshman, Pre-Major
Ricci, Michelle Angela
(Crystal Lake, IL)
Sophomore, Economics
Rice, Amy M
(Steeleville, IL)
Senior, Social Work
Rice, Christan E
(Harrisburg, IL)
Senior, Biological Sciences
Rice, Heather Danette
(Benton, IL)
Senior, Physician Assistant
Rice, Jenna Ray
(Marion, IL)
Freshman, Radiologic Sciences
Rice, Jessica Jean
(Cobden, IL)
Junior, Early Childhood Education
Rice, Melissa Lynn
(Charleston, IL)
Senior, Physical Education
Rich, Justin Lee
(Tulare, CA)
Junior, Administration of Justice
Richard, Julianne
(Carbondale, IL)
Sophomore, Animal Science
Richard, Patrick Lon
(Johnston City, IL)
Senior, Administration of Justice

Richards, Annemarie Angella
(Evanston, IL)
Senior, Marketing
Richards, Bradley W
(Crystal Lake, IL)
Senior, University Studies
Richards, Daniel Sydney
(Marion, IL)
Junior, Automotive Technology
Richards, Dianna Jo
(Fairfield, IL)
Senior, Food and Nutrition
Richards, Eric J
(Vernon Hills, IL)
Sophomore, Mass Communications, Undecided
Richards, James Harlan
(Arlington Heights, IL)
Freshman, Radio-Television
Cross Country And Track
Richards, Jamie Marie
(Carbondale, IL)
Sophomore, Respiratory Therapy Technology
Richards, Jennifer Jo
(Fairfield, IL)
Sophomore, Food and Nutrition
Richards, Scott Alan
(Downers Grove, IL)
Senior, Radio-Television
Richards, Scott Michael
(Wilmette, IL)
Sophomore, Psychology
Richards, Subrena
(Chicago, IL)
Sophomore, Management
Richardson, Aaron Michael
(Herrin, IL)
Junior, Mechanical Engineering
Richardson, Adam Lee
(Moweaqua, IL)
Junior, Management
Richardson, Alexandra Marquis
(Chicago, IL)
Sophomore, French
French Table, Alpha Lambda Delta, Bowling League
Richardson, Andre
(Chicago, IL)
Freshman, Pre-Major, Special Admissions
Richardson, Ashley T
(Rockford, IL)
Senior, Journalism
Richardson, Ashlye Andrew
(Chicago, IL)
Freshman, Pre-Major, Special Admissions
Richardson, Curtis Dean
(Moweaqua, IL)
Freshman, Pre-Pharmacy
Richardson, Debra L
(Mt Vernon, IL)
Senior, Special Education
Richardson, James R
(Chicago, IL)
Freshman, Music
Richardson, Joel Andrew
(Marion, IL)
Senior, Engineering Technology
Richardson, Kathlene M
(Lakemoor, IL)
Junior, Special Education
Richardson, Lonnie Jerome
(Beach Park, IL)
Freshman, Electronic Systems Technologies
Richardson, Nakkia R
(Burnham, IL)
Junior, Special Education
Richardson, Patrick Elijah
(Carbondale, IL)
Senior, History
Richardson, Renee Lynn
(Peoria, IL)
Junior, Cinema and Photography
Richardson, Shanta Renee
(Robbins, IL)
Freshman, Business, Undecided
Richardson, Virginia Dominique
(Burnham, IL)
Sophomore, Pre-Major
Richardson, William Joseph
(Carbondale, IL)
Senior, Art
Richardson, William Lee
(Marion, IL)
Freshman, Pre-Major

Richart, Andrew Donald
(Robinson, IL)
Senior, Industrial Technology
Richert, Lindsey Nicole
(Edwardsville, IL)
Freshman, Fashion Design and Merchandising
Richler, Derron James
(Oak Forest, IL)
Freshman, Pre-Major
Richman, Jessica Sue
(Carbondale, IL)
Senior, Physician Assistant
Richmond, Ashley Christine
(Morton, IL)
Sophomore, Elementary Education
Richmond, Debraca R
(Myrtle Bch, SC)
Senior, Electronic Systems Technologies
Richmond, Jacqueline C
(Jacksonville, FL)
Freshman, Workforce Education and Development
Richmond, Robert Leslie
(Chicago, IL)
Freshman, Pre-Major, Special Admissions
Richrath, Christopher Allen
(Westmont, IL)
Junior, Automotive Technology
Christopher, You earned it.
Richter, Audrey Martin
(Mascoutah, IL)
Sophomore, Zoology
Richter, Karli Suzanne
(Carbondale, IL)
Junior, University Studies
Ricke, Michael Todd
(Carbondale, IL)
Senior, Zoology
Rickenberg, Miranda Hope
(Campbell Hill, IL)
Junior, Fashion Design and Merchandising
Ricker, Brent Everett
(Round Lake, IL)
Junior, Electronic Systems Technologies
Ricker, Charles George
(Lake Forest, IL)
Senior, Zoology
Rickett, John A
(Carbondale, IL)
Junior, Food and Nutrition
Rickhoff, Joseph A
(Oak Lawn, IL)
Senior, Information Systems Technologies
Rickleff, James E, Jr
(Naperville, IL)
Freshman, Pre-Major, Project Achieve
Rickman, Matthew C
(Oak Park, IL)
Sophomore, Liberal Arts, Undecided
Rickman, Michael Paul
(Oak Park, IL)
Junior, English
Rickman, Troy D
(Metropolis, IL)
Senior, Administration of Justice
Riddick, Michael Lewis
(Fort Gordon, GA)
Senior, Electronic Systems Technologies
Riddle, Keith C
(Cahokia, IL)
Sophomore, Sociology
Rider, Alyssa Anne
(Kewanee, IL)
Freshman, Food and Nutrition
Rider, Damion Joshua
(Ridgway, IL)
Junior, Administration of Justice
Ridge, Evan R
(Mt Prospect, IL)
Freshman, Cinema and Photography
Ridgeway, Erin Elizabeth
(Rockford, IL)
Senior, Paralegal Studies for Legal Assistants
Ridgeway, JoDawn Michelle
(DuQuoin, IL)
Senior, Accounting
Ridgley, Arthur
(Chicago, IL)
Senior, Radio-Television
Riebeling, Daniel
(Dekalb, IL)
Junior, Pre-Pharmacy

Riebeling, Jacob C
(Red Bud, IL)
Senior, Automotive Technology
Riechman, Breanne Imelda
(Red Bud, IL)
Freshman, Finance
Rieckenberg, Jeanie M
(Sparta, IL)
Senior, History
Panhellenic Council President 2003-2004,
Panhellenic Council Academics 2002-2003,
Campus Republicans Secretary 2002-2003
Rieger, Joseph Danniel
(Bloomington, IL)
Sophomore, Management
Riegger, Shirley J
(Carbondale, IL)
Junior, Food and Nutrition
Hospitality And Tourism Association
Riekena, Brett R
(Edwardsville, IL)
Sophomore, Management
Riekena, Bryan N
(Canton, IL)
Junior, Pre-Pharmacy
Riemma, Carl Joseph
(Lombard, IL)
Freshman, Pre-Major, Special Admissions
Rietveld, Anthony Joseph
(Bourbonnais, IL)
Junior, History
Riffle, Abigail Elisabeth
(Urbana, IL)
Senior, Early Childhood Education
Riffle, Amy Marie
(Urbana, IL)
Sophomore, Journalism
Rigg, Sarah E
(Belmont, IL)
Junior, Accounting
Riggio, Samuel Louis
(Du Quoin, IL)
Sophomore, Electrical Engineering
Riggs, Krista Lynn
(Quincy, IL)
Sophomore, Management
Thompson Point Executive Council---President
Riggs, Willow Ann
(Atoka, TN)
Junior, Health Care Management
Rightmyer, Nicole Renee
(Elizabethtown, KY)
Junior, Marketing
Rightnowar, Stephanie Monika
(Mt Vernon, IL)
Junior, Early Childhood Education
Rigsby, Kimberly D
(DeSoto, IL)
Junior, Psychology
Riley, Amber Jean
(Lovington, IL)
Junior, Radio-Television
Riley, Benjamin, Jr
(Chicago, IL)
Sophomore, Education, Undecided
Riley, Brittany Gabrielle
(Flossmoor, IL)
Freshman, Pre-Major
Riley, Christopher L
(Woodstock, IL)
Senior, Fire Science Management
Riley, Duvale Marquis
(Maple Grove, MN)
Sophomore, Cinema and Photography
Riley, Gayla Dawn
(Marion, IL)
Sophomore, Administration of Justice, Business Administration
AJ Association
Riley, Jeremy Heath
(Anna, IL)
Senior, Political Science
Riley, Justin Floyd
(Salem, IL)
Senior, Radio-Television
Riley, Karen Lynn
(Paducah, KY)
Senior, Communication Disorders & Sciences
Riley, Kevin A
(Goose Creek, SC)
Junior, Workforce Education and Development

Riley, Marshall Kyle
(Marion, IL)
Freshman, Computer Science
Riley, Michael Curtis
(Marion, IL)
Junior, Political Science
Riley, Mitchell W
(Oglesby, IL)
Sophomore, Recreation
Riley, Ronda Ann
(Chicago, IL)
Sophomore, Psychology
Riley, Teresa Kay
(Stewardson, IL)
Senior, History
Rimmer, Allison Diane
(Dekalb, IL)
Freshman, Pre-Major, Special Admissions
Rincker, Keith Franklin
(Strasburg, IL)
Senior, Plant and Soil Science
Rincon, Jose Herman
(Chicago, IL)
Junior, Physiology
Rindal, Jill Marie
(Aurora, IL)
Freshman, Dental Hygiene
Rinella, Anthony L
(Marion, IL)
Junior, History
Rinella, Cory Brooke
(Marion, IL)
Senior, Accounting
Ring, Michelle Anne
(Springfield, IL)
Freshman, Pre-Major
Ringelestein, Katie A
(Bloomington, IL)
Sophomore, Physical Education
Ringelestein, Paul Adam
(Bloomington, IL)
Junior, Electrical Engineering
Ringland, Christopher A
(Albuquerque, NM)
Freshman, Workforce Education and Development
Ringler, Matthew Alan
(Strawn, IL)
Sophomore, Agriculture, General
Rinker, Sarah Jane
(Pontiac, IL)
Sophomore, Social Work
Rinne, Lauren Jo
(Chester, IL)
Freshman, Management
Rios, Catherine Lee
(Naperville, IL)
Sophomore, Pre-Major
Rios, Jennifer Marie
(Franklin, IL)
Junior, Journalism
Rios, Jessica Nicole
(Franklin, IL)
Freshman, Cinema and Photography
Rios, Maria Socorro
(Chicago, IL)
Sophomore, Pre-Major
Ripley, Melissa LeAnn
(Murphysboro, IL)
Junior, Accounting
Rippelmeyer, Joshua Lee
(Waterloo, IL)
Junior, Plant and Soil Science
Risley, Danielle D
(Sullivan, IL)
Senior, Special Education
Risley, Drew D'Layne
(Sullivan, IL)
Sophomore, Special Education
Rister, Jeffrey Keith
(Broughton, IL)
Senior, Agriculture, General
Rister, Joshua N
(Harrisburg, IL)
Sophomore, Philosophy
Ritcheson, Sarah Marie
(Mc Leansboro, IL)
Sophomore, Microbiology
Ritten, Katy Marie
(Plymouth, MN)
Senior, Art

Ritter, Casey Dawn
(Du Quoin, IL)
Senior, Physical Therapist Assistant, Exercise Science
Ritter, David Mark
(Park Forest, IL)
Sophomore, Mass Communications, Undecided
Ritter, Geoffrey M
(Carbondale, IL)
Senior, Journalism
Ritter, Kelly Dawn
(Steeleville, IL)
Senior, Biological Sciences
Rivard, Sarah Lynne
(Bourbonnais, IL)
Sophomore, Music
Rivera, Jesse Joseph, Jr
(Lake Villa, IL)
Freshman, Administration of Justice
Rivera, Jesse
(Bolingbrook, IL)
Freshman, Civil Engineering
Rivera, Kenya D
(Chula Vista, CA)
Sophomore, Workforce Education and Development
Rivera, Luis David
(Niceville, FL)
Senior, Health Care Management
Rivera, Sherry Ann
(Panama City, FL)
Senior, Health Care Management
Riverdahl, Jacob A
(Rockford, IL)
Senior, Philosophy
Rivers, Jeffrey R
(Carbondale, IL)
Junior, Management
Rivers, Jennie L
(Alto Pass, IL)
Senior, Mechanical Engineering
Rivers, Michael
(Chicago, IL)
Senior, Information Systems Technologies
Rivers, Reginald Jerrod
(Jacksonville, FL)
Sophomore, Workforce Education and Development
Rives, Matthew D E
(Carlinville, IL)
Freshman, Civil Engineering
Rizzo, Jessica Natalie
(Glenview, IL)
Sophomore, Music
Rizzo, Maria Ann
(Centralia, IL)
Senior, Computer Science
Rmail, Hind
Junior, Foreign Language and International Trade
Roach, Nicole Dawn
(Du Quoin, IL)
Freshman, Physical Therapist Assistant
Robasse, Debra K
(W Frankfort, IL)
Senior, Workforce Education and Development
Robb, Fahran Kathaleen Jaymes
(Pinckneyville, IL)
Sophomore, Agriculture, General, Political Science, Environmental Studies & Speech Communications
Agbassadors/AG Ed Club/alpha Zeta/collegiate FFA, Alpha Lambda Delta Historian/Gamma Beta Phi/USG, Student Life Advisor/Student Alumni Council & Assoc
Robbins, Ashley Carolyn
(Princeville, IL)
Sophomore, Journalism
Robbins, Chelsea Ann
(DuQuoin, IL)
Junior, Pre-Major
Robbins, Cleo D
(Carterville, IL)
Senior, Elementary Education
Robbins, Dorothy M
(Bradley, IL)
Sophomore, Mass Communications, Undecided
Robbins, Jerry Lee, Jr
(Gillespie, IL)
Freshman, Computer Engineering
Robbins, Joni Lyn
(Carbondale, ID)
Senior, Art

Robbins, Katlin Elizabeth
(Granite City, IL)
Sophomore, Administration of Justice
Robbins, Natalie Rae
(Tamaroa, IL)
Junior, Special Education
Roberson, Arthur Lee
(Chicago, IL)
Freshman, Business Economics
Comedy And Dancing, Football, Weightlifting, Basketball
Roberson, Donald, III
(E St Louis, IL)
Freshman, Civil Engineering
Roberson, Leslie Anne
(Maryville, IL)
Freshman, Workforce Education and Development
Roberson, Reginald Lamont
(Jacksonville, FL)
Senior, Electronic Systems Technologies
Robert, Seth Spangler
(Jacksonville, NC)
Senior, Aviation Management
Roberts, Andre William
(Hazel Crest, IL)
Freshman, Business, Undecided
Roberts, Ashley E
(Smithton, IL)
Junior, Psychology
Roberts, Benjamin Adam
(Salem, IL)
Junior, Radio-Television
Roberts, Brandon Christopher
(Chicago, IL)
Junior, Administration of Justice
Roberts, Chelsea Nichole
(Girard, IL)
Sophomore, Dental Hygiene
Roberts, Christopher M
(Ewing, IL)
Senior, Special Education
Roberts, Craig Michael
(Pontiac, IL)
Freshman, Education, Undecided
Roberts, Jarod Mitchell
(Carterville, IL)
Senior, Electrical Engineering
Roberts, Leah Cantolino
(Summerdale, AL)
Freshman, Health Care Management
Roberts, Lindell Joseph
(Summerville, SC)
Junior, Workforce Education and Development
Roberts, Matthew David
(Terrytown, LA)
Senior, Industrial Technology
Roberts, Matthew Wayne
(Clinton, IL)
Freshman, Cinema and Photography
Roberts, Melissa Ann
(Murphysboro, IL)
Senior, University Studies
Roberts, Melissa Dwan
(Chicago, IL)
Junior, Fashion Design and Merchandising
Roberts, Nancy P
(Marion, IL)
Senior, Administration of Justice
Roberts, Rodney Reynard
(Gulf Breeze, FL)
Senior, Health Care Management
Roberts, Scott A
(Glen Ellyn, IL)
Junior, Cinema and Photography
Roberts, Scott Steven
(Decatur, IL)
Junior, Aviation Management
Roberts, Scott Warren
(Polo, IL)
Freshman, Mechanical Engineering
Roberts, Shannon Renee
(Farina, IL)
Junior, Pre-Dentistry
Roberts, Toni Dayle
(Ewing, IL)
Senior, Special Education
Roberts, Tony Ray
(Carterville, IL)
Senior, Automotive Technology
Roberts, Vickie Lynn
(Mt Morris, MI)
Junior, Workforce Education and Development

Roberts, Zemar Delvar
(Bethesda, MD)
Sophomore, Health Care Management
Robertson, Danyella R
(Carbondale, IL)
Sophomore, Accounting
Robertson, David A
(Fairfield, CA)
Senior, Aviation Management
Robertson, Derek Alan
(Murphysboro, IL)
Senior, Biological Sciences
Robertson, Derek Craig
(Monmouth, IL)
Junior, Radio-Television
Robertson, Donald, Jr
(Evergreen Pk, IL)
Freshman, Pre-Major, Special Admissions
Robertson, Jillian
(Chicago, IL)
Freshman, Journalism
Water polo
Robertson, Keegan J
(Tuscola, IL)
Sophomore, Pre-Major
Robertson, Melissa Dawn
(Goreville, IL)
Junior, Elementary Education
Robertson, Michael Keith
(Carterville, IL)
Junior, Design
Robertson, Robert Ray, II
(Chicago, IL)
Freshman, Paralegal Studies for Legal Assistants, Criminal Justice
Basketball, Football, Play For The Marching Saluki's
Robertson, Rory Duncan
(Tuscola, IL)
Freshman, Pre-Major, Special Admissions
Robertson, Shawn William
(Freeport, IL)
Senior, Mechanical Engineering
Robertson, Tekina Sharron
(Carbondale, IL)
Sophomore, Mathematics
Robey, Sarah J
(Orient, IL)
Senior, Administration of Justice
Robin, Joshua B
(Flossmoor, IL)
Freshman, Pre-Law
Robinett, Tyler Allen
(Florissant, MO)
Sophomore, Economics
Robinette, Nathan Allan
(Herrin, IL)
Senior, Elementary Education
Robinson, Amanda Jo
(Carbondale, IL)
Freshman, Theater
Robinson, Annka F
(Hanover Park, IL)
Senior, Civil Engineering
Robinson, Ashley Lynn
(Carol Stream, IL)
Freshman, Pre-Medicine
Robinson, Devonne Letez
(Carbondale, IL)
Sophomore, Pre-Major
Robinson, Donta Pierre
(Chicago, IL)
Freshman, Management
Robinson, Douglas L
(DuQuoin, IL)
Senior, Radio-Television
Robinson, Jennifer Nicole
(Maywood, IL)
Junior, Fashion Design and Merchandising
Robinson, John Chalmer
(Marion, IL)
Senior, Civil Engineering
Robinson, Joseph David
(Carbondale, IL)
Sophomore, Pre-Major, Project Achieve
Robinson, Joseph M
(Waukegan, IL)
Junior, Pre-Law
Robinson, Justin David
(New Baden, IL)
Junior, Electronic Systems Technologies
Robinson, Karla Ann
(Wayne City, IL)
Junior, Architectural Studies

Robinson, Kevin Dean
(Carterville, IL)
Senior, Elementary Education
Robinson, Kristen Nichole
(Bowling Green, MO)
Senior, Dental Hygiene
Robinson, Lea Tonette
(Steger, IL)
Freshman, Early Childhood Education
Robinson, Lindsay Brooke
(Carbondale, IL)
Junior, Elementary Education
Robinson, Mark Timothy
(Mt Vernon, IL)
Senior, Industrial Technology
Robinson, Matthew Alan
(Jacksonville, NC)
Junior, Health Care Management
Robinson, Patrice C
(Chicago, IL)
Senior, Psychology
Robinson, Samuel Parker
(Carbondale, IL)
Junior, Management
Robinson, Sandra L
(E St Louis, IL)
Senior, Workforce Education and Development
Robinson, Shantia Brionne
(Chicago, IL)
Junior, Early Childhood Education
Robinson, Shemika L
(Chicago, IL)
Freshman, Pre-Major, Special Admissions
Robinson, Stephanie Jackelinne
(Hurst, IL)
Freshman, Management
Robinson, Stephen M, Jr
(Carbondale, IL)
Senior, Music
Robinson, Theodore B
(Carbondale, IL)
Senior, Art
Robinson, Todd Richard
(Marion, IL)
Senior, Psychology
Robinson, Tricia Kaye
(Carbondale, IL)
Senior, Social Work
Robison, Ronald Reagan
(Mt Vernon, IL)
Sophomore, Food and Nutrition
Robledo, Joseph
(Hesperia, CA)
Freshman, Workforce Education and Development
Robson, Laura E
(Du Quoin, IL)
Senior, Psychology
Roch, Cameron Tyler
(Champaign, IL)
Freshman, Business, Undecided
Roche, Thomas John
(Huntley, IL)
Freshman, Pre-Major, Special Admissions
Rochel, Lauren E
(Oak Lawn, IL)
Senior, Psychology
Rochel, Leslie Regina
(Oak Lawn, IL)
Freshman, Pre-Major
Roddey, Chrsitopher Allan
(Jacksonville, FL)
Freshman, Workforce Education and Development
Roddy, Joshua P
(New Athens, IL)
Freshman, Pre-Major, Special Admissions
Rode, Samantha Leigh
(Zion, IL)
Freshman, Psychology
Rodely, Dia Jo
(DuQuoin, IL)
Senior, Art
Rodenbostel, Keith Thomas
(Lombard, IL)
Junior, Microbiology
Roden-Reynolds, Bryan Kenneth
(Fairchild AFB, WA)
Sophomore, Workforce Education and Development
Rodewald, Andrew Michael
(Campbell Hill, IL)
Senior, Psychology

Rodewald, Matthew David
(Campbell Hill, IL)
Sophomore, Civil Engineering
Rodgers, Betty L
(Ava, IL)
Senior, Animal Science
Rodgers, Cynthia Sue
(W Frankfort, IL)
Freshman, Pre-Optometry
Rodgers, Jeremy Robert
(Park Forest, IL)
Freshman, Pre-Major
Rodgers, Kathy Lynn
(Carbondale, IL)
Senior, Chemistry
Rodgers, Matthew W
(DeSoto, IL)
Senior, Speech Communication
Rodgers, Monroe Anthony
(Orange, CA)
Junior, Workforce Education and Development
Rodgers, Sharon Marie
(Carbondale, IL)
Junior, Liberal Arts, Undecided
Rodgers, Stephen K
(Carbondale, IL)
Senior, English
Rodriguez, Adriana
(Summit, IL)
Sophomore, Speech Communication
Rodriguez, Alfredo
(Bradley, IL)
Sophomore, Workforce Education and Development
Rodriguez, Angel Luis
(Waukegan, IL)
Senior, Workforce Education and Development
Rodriguez, Angel M
(N Charleston, SC)
Senior, Workforce Education and Development
Rodriguez, Clarice Monique
(Round Lake, IL)
Senior, Early Childhood Education
Rodriguez, Daniel Anthony
(Homewood, IL)
Freshman, Pre-Major, Special Admissions
Rodriguez, Gamaliel
(Murrieta, CA)
Freshman, Workforce Education and Development
Rodriguez, Gerardo Gabriel
(Chicago, IL)
Senior, English
Rodriguez, Jennifer
(Carol Stream, IL)
Junior, Psychology
Rodriguez, Jonathan Allan
(Shorewood, IL)
Senior, Industrial Technology
Rodriguez, Jose C
(Chicago, IL)
Sophomore, Art
Rodriguez, Krystal A
(Round Lk Bch, IL)
Sophomore, Psychology
Rodriguez, Lukas Gabriel
(Cherry Point, NC)
Senior, Aviation Management
Rodriguez, Margarette Sophia
(Chicago, IL)
Freshman, Sociology
Rodriguez, Miriam Leila
(Clinton, MD)
Senior, Health Care Management
Rodriguez, Ricardo
(Rockford, IL)
Senior, Aviation Management
Rodriguez, Suzette C
Senior, Workforce Education and Development
Rodriguez, Synthia G
(Braidwood, IL)
Junior, Industrial Technology
Roe, Eric Allen
(Decatur, IL)
Freshman, Mechanical Engineering
Roecker, Lisa Anne
(Morton, IL)
Junior, Art
Roedell, Matthew R
(East Peoria, IL)
Senior, Accounting
Roeder, Joshua Ryan
(Dwight, IL)
Freshman, Agriculture, General

Roedl, Katherine E
(Carbondale, IL)
Junior, Advanced Technical Studies, Surveying
Roels, Lauren Elizabeth
(Chicago, IL)
Sophomore, Aviation Technologies
Roels, Ryan Peter
(Chicago, IL)
Junior, Aviation Flight
Roeters, Matthew Joseph
(Darien, IL)
Freshman, Business, Undecided
Roewe, Jennifer Anne
(Effingham, IL)
Sophomore, Journalism
Roewer, Frederick John
(Crystal Lake, IL)
Junior, Forestry
Roewer, Jesse Francis
(Crystal Lake, IL)
Sophomore, Biological Sciences
Rogala, Julie Ann
(Cary, IL)
Freshman, Pre-Major, Special Admissions
Rogalin, Jennifer E.
(Belvidere, IL)
Junior, Journalism, Creative Writing
Photography, Daily Egyptian-Staff Photographer
Rogers, Adam Blake
(Murphysboro, IL)
Senior, Industrial Technology
Rogers, Alan
(Burnt Hills, NY)
Junior, Journalism
Rogers, Alexander Scott
(Carbondale, IL)
Freshman, Automotive Technology
Rogers, Amanda McNeil
(Mt Olive, IL)
Freshman, Pre-Major, Special Admissions
Rogers, Casey Nolan
(Mount Pulaski, IL)
Freshman, Pre-Major
Rogers, Cassandra Elizabeth
(Mount Pulaski, IL)
Junior, Plant Biology
Rogers, Dakotah S
(Elmwood, IL)
Junior, Mining Engineering
Rogers, Jacob Russell
(Stewardson, IL)
Senior, Mechanical Engineering
Rogers, Jerome Antone, Jr
(Carbondale, IL)
Junior, Management
Rogers, Jersan Lorie
(O'Fallon, IL)
Freshman, Pre-Major, Special Admissions
Rogers, Jessica Morgan
(Zion, IL)
Junior, Elementary Education
Rogers, Kevin Edward
(Naperville, IL)
Freshman, Radio-Television
Rogers, Kimberly A
(Cahokia, IL)
Sophomore, Management
Rogers, Matthew Steven
(Marion, IL)
Senior, Zoology
Rogers, Michelle N
(E St Louis, IL)
Senior, Social Work
Rogers, Roark V
(Mchenry, IL)
Junior, Industrial Technology
Rogers, Roderick G
(Bossier City, LA)
Senior, Industrial Technology
Rogers, Stewart B
(Palatine, IL)
Senior, Aviation Flight
Rogers, Tracy
(Rockford, IL)
Senior, Journalism
Rogers, Troy R
(Lincoln, IL)
Sophomore, Physical Education
Rogers, Victor Todd
(East St Louis, IL)
Freshman, Radio-Television

Rogers, Zachary William
(Carbondale, IL)
Junior, Automotive Technology
Rogers-Bishop, Donna Jo
(Murphysboro, IL)
Senior, Respiratory Therapy Technology
Rogers-Smith, Theresa Ann
(Johnston City, IL)
Senior, Physician Assistant
Rogger, John W
(Effingham, IL)
Senior, Marketing
Rogger, Kelly Ann
(Effingham, IL)
Freshman, Pre-Major
Rohlfing, Megan Lynn
(Campbell Hill, IL)
Senior, Communication Disorders & Sciences
Rohrich, Jefferey Allen
(Marion, IL)
Freshman, Mechanical Engineering
Rohrscheib, Lynn Renae
(Fairmount, IL)
Senior, Plant and Soil Science
Rojas, Daniel
(Chicago, IL)
Freshman, Computer Science
Rojas, Ena C
(Bronx, NY)
Senior, Workforce Education and Development
God, Life, Spiritual Growth, Family & Friends, Run,
McGuire's Achievers Club 3111 Toastmasters,
AFSA
Rojas, Matthew James
(Burbank, IL)
Freshman, Electrical Engineering
Rojas, Melissa M
(Gurnee, IL)
Junior, Psychology
Rojas, Victor
(Jacksonville, FL)
Senior, Workforce Education and Development
Roland, Bryan Paul
(Orland Park, IL)
Senior, Automotive Technology
Roldan, Edmund A
(N Edwards, CA)
Senior, Industrial Technology
Roldan, Rene Rodrigo
(Chicago, IL)
Junior, Electronic Systems Technologies
Rolih, Zachary Alan
(Joliet, IL)
Sophomore, Administration of Justice
Rolle, Selena Alaes
(Chicago, IL)
Sophomore, Pre-Medicine
Rollins, Chesaree Lauren
(Chicago, IL)
Senior, Finance
Rollinson, Jennifer F
(Murphysboro, IL)
Senior, Psychology
Rollman, Natalie K
(Shawneetown, IL)
Senior, Physiology, Chemistry
Rolow, Peter David
(McHenry, IL)
Sophomore, Management
Roman, Amanda Jean
(Glen Ellyn, IL)
Senior, Management
Roman, Josue
(Chicago, IL)
Freshman, Electrical Engineering
Wrestling
Roman, Ricardo, Jr
(Des Plaines, IL)
Senior, Advanced Technical Studies
Roman, Stacey Lynn
(Granite City, IL)
Junior, English
Romang, Lawrence Joseph
(Rochester, IL)
Junior, Biological Sciences
Romani, Brittany Diane
(Metamora, IL)
Senior, Automotive Technology
Romani, Kendra Kay
(Sesser, IL)
Freshman, Pre-Major

Romano, Mario A
(Niles, IL)
Senior, Psychology
Romba, Jason Andrew
(Bloomington, IL)
Sophomore, Pre-Dentistry
Romeo, Amanda L
(Vernon Hills, IL)
Freshman, Pre-Major, Special Admissions
Romeo, Melissa Rose
(Carbondale, IL)
Junior, Zoology
Romero, Braulio L
(Cicero, IL)
Senior, Engineering Technology
Romero, Matthew Jason
(S Elgin, IL)
Senior, Aviation Management
Romero, Salvador Marcus
(Jacksonville, NC)
Freshman, Aviation Management
Rominski, Janelle Elizabeth
(Gurnee, IL)
Senior, Radio-Television
Romme, Martin Alan
(Plano, IL)
Junior, Aviation Flight
Rommelman, Brock Steven
(Hoyleton, IL)
Junior, Plant and Soil Science
Romo, Jose R
(Carbondale, IL)
Senior, Finance
Romolo, Lucas Anthony
(Washington, IL)
Freshman, Business, Undecided
Ronan, Treva Jo
(Sandoval, IL)
Junior, Cinema and Photography
Rondeau, Andrea M
(Naperville, IL)
Senior, Aviation Management
Roney, Lauren Nicole
(Belleville, IL)
Junior, Psychology
Rood, Scott Eugene
(Yelm, WA)
Senior, Workforce Education and Development
Rooney, Charles Benjamin
(Chicago, IL)
Junior, Political Science
Roop, Adrian Heston
(Murphysboro, IL)
Junior, Anthropology
Roosevelt, Kathryn Elaine
(Carbondale, IL)
Senior, Social Work
Roosevelt, Nikolas A
(Carbondale, IL)
Senior, Computer Science
Rosado, Eduardo F
(San Bernardino, CA)
Freshman, Workforce Education and Development
Rosario, Jude Roblo
(Oceanside, CA)
Senior, Health Care Management
Rosario-Bernard, Jose J
(Pensacola, FL)
Freshman, Health Care Management
Rosas, Jacquelyn Kay
(Elwood, IL)
Junior, Dental Hygiene
Rosborough, Jonathan Thomas
(Oblong, IL)
Junior, Accounting
Rosczyk, Rachael C
(Seneca, IL)
Sophomore, Pre-Major
Rose, Chanel
(Chicago, IL)
Sophomore, Political Science, Spanish
Undergraduate Student Government Senator
Rose, David L
(San Angelo, TX)
Senior, Fire Science Management
Rose, James Ryan
(Frankfort, IL)
Senior, Psychology
Rose, Jason P
(Jacksonville, AR)
Junior, Industrial Technology

Rose, John Kevin
(Waynesville, MO)
Senior, Workforce Education and Development
Rose, Paul Alvin
(Park Ridge, IL)
Junior, Industrial Technology
Rose, Russell M
(Murphysboro, IL)
Senior, Art
Rosenbarger, Christopher Maurice
(Johnston City, IL)
Senior, Physiology
Rosenbeck, Becky Jill
(Marion, IL)
Sophomore, Workforce Education and
Development
Rosenberg, Kara Margaret
(Libertyville, IL)
Sophomore, Art
Rosenberg, Seth Henry
(Libertyville, IL)
Freshman, Pre-Major
Rosenberger, Bryan M
(Vergennes, IL)
Senior, Mathematics
Rosencrans, Sandy Marie
(St Charles, IL)
Freshman, Journalism
Rosene, Jeremy Adam
(Carbondale, IL)
Senior, Administration of Justice
Rosenquist, Justin Ronald
(Aurora, IL)
Freshman, Zoology
Rosenthal, Neal E
(Carbondale, IL)
Senior, Zoology
Rosentreter, Jason Matthew
(Carbondale, IL)
Senior, Cinema and Photography
Rosenzweig, Amanda M
(Lindenhurst, IL)
Sophomore, Pre-Major
Rosette, Candice Shawnte
(Peoria, IL)
Sophomore, Social Work
Roshon, Anthony Britt
(Rnd Lk Bch, IL)
Junior, Elementary Education
Ross, Arnold D
(Carbondale, IL)
Junior, Physical Education
Ross, Christine Ann
(Paxton, IL)
Senior, Food and Nutrition
Ross, Christopher Wayne
(New Bern, NC)
Senior, Aviation Management
Ross, Joel Eugene
(Auburn, IL)
Junior, Management
Ross, Jonathan B
(Chicago, IL)
Senior, Fire Science Management
Ross, Juanita Shantel
(Evanston, IL)
Sophomore, Elementary Education
Ross, Khandice Shamika
(Chicago, IL)
Freshman, Pre-Major, Special Admissions
Ross, Marquita S
(Hanover Pk, IL)
Freshman, Elementary Education
Ross, Samuel James
(Carbondale, IL)
Junior, Business, Undecided
Ross, Sandra
(Carbondale, IL)
Senior, Radiologic Sciences
Ross, Terrance M
(South Holland, IL)
Senior, Administration of Justice
Ross, Vivian Arlene
(Carbondale, IL)
Sophomore, Computer Science
Rossiaky, David Michael
(Hoffman Est, IL)
Freshman, Radio-Television
Rossmiller, Robin D
(Quincy, IL)
Senior, Cinema and Photography

Rost, Jason William
(Montgomery, IL)
Sophomore, Cinema and Photography
Rotering, Maurena Renee
(Vacaville, CA)
Freshman, Workforce Education and Development
Roth, Jessica Michele
(Carbondale, IL)
Senior, Marketing
Roth, Melissa Ann
(Belleville, IL)
Senior, Interior Design
Roth, Michael William
(Berwyn, IL)
Freshman, Radio-Television
Roth, Nicole Elizabeth
(Berwyn, IL)
Sophomore, English
Roth, William Bernard
(Chicago, IL)
Freshman, Political Science
Rothblum, Brian Stephen
(Schaumburg, IL)
Freshman, Aviation Flight
Rothe, Amanda Leigh
(Murphysboro, IL)
Freshman, Pre-Major
Rotherham, Kathleen Elizabeth
(Peoria, IL)
Senior, Accounting
Rotramel, Patrick Douglas
(Browns, IL)
Junior, Automotive Technology
Rottmann, Joseph W
(Danville, IL)
Senior, Industrial Technology
Rotz, Chad L
(Decatur, IL)
Sophomore, Industrial Technology
Roulo, Patrick
(Peotone, IL)
Senior, Aviation Technologies
Roundtree, Alandria L
(Kankakee, IL)
Junior, Elementary Education
Roundtree-Smith, Sonia Lavaughn
(Carbondale, IL)
Senior, Management
Roush, Megan L
(Macon, IL)
Junior, Elementary Education
Rovel, Jeffrey L
(Carbondale, IL)
Junior, Liberal Arts, Undecided
Rowan, James Wesley
(N Charleston, SC)
Freshman, Workforce Education and Development
Rowden, Jared C
(Murphysboro, IL)
Senior, Finance
Rowe, Brian Scott
(Springfield, IL)
Junior, Art
Rowe, Lauren Kay
(Hinsdale, IL)
Sophomore, Elementary Education
Rowland, Caroline Elizabeth
(Naperville, IL)
Freshman, Radio-Television
Rowland, Patrick Allen
(Va Beach, VA)
Sophomore, Workforce Education and Development
Rowzee, Frederick L
(Chicago, IL)
Sophomore, Music
Roy, Robert P
(Carbondale, IL)
Junior, Forestry
Royster, Anthony Edward
(Chicago, IL)
Sophomore, Accounting
Rozycki, Nicholas S
(Lockport, IL)
Freshman, History
Rubach, Jenny Y
(Chester, IL)
Freshman, Pre-Major
Rubach, Tyler Lee
(Chester, IL)
Senior, Administration of Justice

Rubenacker, Blaine Cody
(McLeansboro, IL)
Junior, Advanced Technical Studies
Rubenacker, Kris Teene
(Joliet, IL)
Freshman, Pre-Major
Rubens, Scott Michael
(Northbrook, IL)
Senior, Art
Rubin, Allison F
(Carbondale, IL)
Junior, Radio-Television
Rubin, Lauren Alexis
(Wheaton, IL)
Senior, Plant and Soil Science
Rubino, Genoa Lynn
(Brookfield, IL)
Freshman, Psychology
Rubio, Steven C
(Chicago, IL)
Freshman, Pre-Major
Ruble, Ryan Matthew
(Cisne, IL)
Senior, Administration of Justice
Rubo, Randy Luke
(Kankakee, IL)
Freshman, Pre-Major, Special Admissions
Rubow, Phillip Matthew
(Chicago, IL)
Senior, Theater
Rucker, Lyndsey Danielle
(Orland Park, IL)
Freshman, Dental Hygiene, Business
Ruckman, Christopher Jeffery
(Godfrey, IL)
Junior, Architectural Studies
Rudak, John A
(Countryside, IL)
Sophomore, Art
Rudd, Sean M
(Chicago, IL)
Freshman, Biological Sciences
Ruddy, Ashly Kelley
(Barrington, IL)
Sophomore, Food and Nutrition
Rude, Adam Joseph
(Sterling, IL)
Sophomore, English
Rudin, Joseph Paul
(Chatsworth, IL)
Junior, Automotive Technology
Rudin, Shelley A
(Roanoke, IL)
Senior, Art
Rudloff, Julie Dawn
(DuQuoin, IL)
Junior, Accounting
Rudolph, David J
(Chicago, IL)
Junior, Mechanical Engineering
Rudolph, Devin Renee
(Marion, IL)
Freshman, Political Science
Rudolph, Tina LaTonya
(University Pk, IL)
Freshman, Political Science
Rudolphi, Kevin Lee
(Watson, IL)
Senior, Physical Education
Rudy, Amanda Viola
(Freeburg, IL)
Junior, Architectural Studies
Ruebhausen, Nathan David
(Granite City, IL)
Junior, Zoology
Ruebke, Michele Lee
(Carbondale, IL)
Senior, Classics
Rued, Phillip Henry, Jr
(Sacramento, CA)
Junior, Workforce Education and Development
Ruedin, Joshua Jay
(New Lenox, IL)
Senior, English
Rueger, Bryan Andrew
(Bridgeport, IL)
Junior, Recreation
Ruff, Shanell P
(Aurora, IL)
Sophomore, Radio-Television
Ruffin, Jason E
(Carbondale, IL)
Senior, Radio-Television

Ruggeri, Jeraul Ranelle
(Carbondale, IL)
Freshman, Business, Undecided
Ruholl, Jason Scott
(Teutopolis, IL)
Senior, Zoology
Ruholl, Justin Ardey
(Teutopolis, IL)
Sophomore, Zoology
Ruholl, Lea M
(Effingham, IL)
Senior, Radiologic Sciences
Ruholl, Stephanie Anne
(Effingham, IL)
Sophomore, Health Care Management
Ruiz, Hector
(Cicero, IL)
Freshman, Mechanical Engineering
Ruiz, Javier
(Carbondale, IL)
Sophomore, Art
Ruiz, Maria M
(Victorville, CA)
Freshman, Workforce Education and Development
Rule, Fredrick H
Senior, Recreation
Rule, Garrison Todd
(Carbondale, IL)
Senior, Civil Engineering
Rulis, Melissa J
Senior, Special Education
Rummage, Christopher Paul
(FAFB, WA)
Sophomore, Workforce Education and Development
Rumore, Kenneth Joseph
(Des Plaines, IL)
Sophomore, Aviation Flight
Rumph, Lynda Dianne
(Willingboro, NJ)
Freshman, Workforce Education and Development
Rumsey, Crystal Catherine
(Mascoutah, IL)
Freshman, Psychology, Administration Of Justice
Runge, Ryan James
(Wheeling, IL)
Junior, Industrial Technology
Runty, Thomas Andrew
(Wheaton, IL)
Senior, Engineering Technology
Ruppert, Darren M
(Godfrey, IL)
Junior, Industrial Technology
Ruppert, Jordan Michael
(Witt, IL)
Junior, Agribusiness Economics
Ruscetti, Philip J
(Madison, WI)
Junior, Fire Science Management
Rush, Abraham Michael
(Waukegan, IL)
Senior, Aviation Management
Rush, Matthew James
(Fairfield, IL)
Junior, Agriculture, General
Rushin, Jessica A
(Danville, IL)
Junior, English
Rushin, Kathryn Lynn
(Danville, IL)
Junior, Rehabilitation Services
Rushing, Ashleigh Michelle
(Marion, IL)
Senior, Health Care Management
Rushing, Shauna Nicole
(Lansing, IL)
Sophomore, Journalism
Rusiniak, Paul W
(Mokena, IL)
Senior, Radio-Television
Rusinski, Ladonna Raye
(Carbondale, IL)
Senior, Respiratory Therapy Technology, Health Care Management
Ruskin, Danny J
(Carbondale, IL)
Freshman, Computer Science
Russaw, Countee Bernard
Senior, Workforce Education and Development
Russell, Alieda Michelle
(Orange Pk, FL)
Sophomore, Electronic Systems Technologies

Russell, Brittany Danielle
(Belleville, IL)
Freshman, Pre-Major, Special Admissions
Russell, Brittney Jane
(Carbondale, IL)
Senior, Zoology
Russell, Heather Shawn
(DeSoto, IL)
Senior, Administration of Justice
Russell, James M
(Quincy, IL)
Senior, Architectural Studies
Russell, Jason P
(DeSoto, IL)
Senior, Administration of Justice
Russell, Jordan William
(Pawnee, IL)
Senior, Management
Russell, Larry Wayne
(Gulf Brz, FL)
Senior, Industrial Technology
Russell, Michael C
(Aurora, IL)
Senior, Radio-Television
Russell, Tiffany Lynn
(McConnell, IL)
Senior, Psychology
Russo, Ashley Renae
(Joliet, IL)
Freshman, Pre-Major, Special Admissions
Rust, Robert S
(Coulterville, IL)
Senior, Special Education
Ruth, Matthew Christopher
(Collinsville, IL)
Sophomore, Biological Sciences
Rutherford, Craig Michael
(Litchfield, IL)
Sophomore, Administration of Justice
Rutledge, JoAnna Elise
(Calumet City, IL)
Freshman, Pre-Physical Therapy
Rutter, Brian Alan
(Bolingbrook, IL)
Freshman, Business, Undecided
Ruy, Anthony D
(Ft Walton Bch, FL)
Sophomore, Industrial Technology
Ryan, Adrienne
(Carbondale, IL)
Junior, Art
Ryan, Allyson E
(Harrisburg, IL)
Senior, Social Work
Ryan, Casey Benjamin
Senior, Liberal Arts, Undecided
Ryan, Catherine Shiela
(Danville, IL)
Junior, Speech Communication
Ryan, Jason Michael
(Salem, IL)
Senior, Marketing
Ryan, Jeffrey Scott
(Geneva, IL)
Senior, Mechanical Engineering
Ryan, Kelli Rae
(Manteno, IL)
Freshman, Marketing
Ryan, Nora Elizabeth
(Chicago, IL)
Senior, Early Childhood Education
Ryan, Patrick Colin
(Glen Ellyn, IL)
Sophomore, Aviation Technologies
Ryan, Shawn Michael
(Springfield, IL)
Junior, Forestry
Ryan, Timothy James
(Lake Zurich, IL)
Sophomore, Aviation Technologies
Rybacki, Mitchell
(Nashville, IL)
Junior, Architectural Studies
Rybacki, Teri Ann
(DuQuoin, IL)
Senior, Information Systems Technologies
Rybarczyk, Bernard Frank, Jr
(Bolingbrook, IL)
Freshman, History
Rybarczyk, Thomas B
(Burlington, WI)
Senior, Aviation Technologies

Rychlik, Frank J, III
(Hawthorn Wds, IL)
Sophomore, Aviation Flight
Ryden, Jeffrey Robert
(Carbondale, IL)
Senior, English
Rydz, Sean C
(Woodridge, IL)
Senior, Electronic Systems Technologies
Rydzinski, Amber N
(Buffalo Grove, IL)
Sophomore, Management
Ryndak, Robert Joseph
(Bensenville, IL)
Senior, Advanced Technical Studies
Saari, Aimee Lynn
(Peotone, IL)
Senior, Health Care Management
American College Of Healthcare Executives-ACHE
Sabatino, Joseph D
(Carbondale, IL)
Senior, Aviation Flight
Sabbia, Nicholas C
(Northbrook, IL)
Junior, Liberal Arts, Undecided
Sabin, Tracy Marie
(Jacksonville, FL)
Sophomore, Workforce Education and Development
Saccoh, Musa Khalid
(Freetown, Sierra Leone)
Freshman, Electrical Engineering
Sachtleben, Brandon D
(Modoc, IL)
Freshman, Marketing
Sadek, Sadek Makram
(Berkeley, IL)
Junior, Pre-Medicine
Sadleir, Daniel Jon
(Arlington Hts, IL)
Junior, Speech Communication
Sadler, Bradley Thomas
(Murphysboro, IL)
Sophomore, Pre-Major
Sadler, Christie Monique
(Alexandria, LA)
Senior, Health Care Management
Singing, Basketball, Community Service
Sadler, Heidi Michelle
(Anna, IL)
Senior, Special Education
Sadler, Tamara Lynn
(Coulterville, IL)
Senior, Social Work
Sadler, Troy E
(Anna, IL)
Junior, Accounting
Sadowski, Karen Sue
(Carbondale, IL)
Senior, Special Education
Sadowski, Katherine Ann
(Itasca, IL)
Sophomore, Early Childhood Education
Sagehorn, Shanna Marie
(Troy, IL)
Junior, Mortuary Science and Funeral Service
Sager, Mark Andrew
(Olney, IL)
Senior, Electrical Engineering
Sager, Perry Lee
(Mt Vernon, IL)
Senior, Industrial Technology
Sago, Brian Martell
(Champaign, IL)
Junior, Electrical Engineering
Saguiped, Pedrito Galingan
(Chicago, IL)
Senior, Workforce Education and Development
Geography, Culture And People, Basketball, Theme Parks
Sahagun, Luis Alvaro
(Chicago Hts, IL)
Senior, Art
Sahara, Shawn Thomas
(Chicago, IL)
Sophomore, Cinema and Photography
Sahr, Brad J
(Belleville, IL)
Senior, English
Sailly, Bobbi Jeen
(Carbondale, IL)
Senior, Information Systems Technologies

Saito, Hiroka
(Carbondale, IL)
Senior, Art
Saito, Katsuki
Sophomore, Cinema and Photography
Saito, Maya
(Carbondale, IL)
Freshman, Rehabilitation Services
Saito, Mayo
(Aichi, Japan)
Freshman, Pre-Major, Japan
Saito, Shota
(Kanagawa, Japan)
Freshman, Pre-Major, Japan
Sakellarides, Theo John
(Bloomingdale, IL)
Sophomore, Theater
Sakurai, Eri
Sophomore, Speech Communication
Salaam, Taqi Q
(Chicago, IL)
Freshman, Pre-Major, Special Admissions
Salas, Michael Allen
(Villa Park, IL)
Junior, Journalism
Salata, Peter
(Darien, IL)
Sophomore, Management
Salazar, Julian
(Fairfield, CA)
Freshman, Workforce Education and Development
Salazar, Raul Jose
(San Angelo, TX)
Junior, Fire Science Management
Saleem, Saira Jane
(Lombard, IL)
Freshman, Pre-Nursing, Pre-Professional
Salerno, Nicholas Joseph
(Grayslake, IL)
Junior, Administration of Justice
Salgado, Steve M
(Libertyville, IL)
Freshman, Pre-Major
Salger, Jason David
(Red Bud, IL)
Sophomore, Architectural Studies
Saliba, John Samuel
(Herrin, IL)
Sophomore, Pre-Major
Salinas, Daniel A
(Chicago, IL)
Sophomore, Automotive Technology
Sallee, Lacy N
(Nashville, IL)
Senior, Fashion Design and Merchandising
Salsbury, Kari Lee
(Elgin, IL)
Sophomore, Fashion Design and Merchandising
Saltamachia, Nicholas Matthew
(Belleville, IL)
Sophomore, Administration of Justice
Salter, Brandi Chana
(Chicago, IL)
Freshman, Pre-Major
Salter, Jason A
(Bolingbrook, IL)
Sophomore, Pre-Major
Salzmann, Craig Andrew
(Evanston, IL)
Freshman, Pre-Major
Sambursky, Joel W
(Liberty, MO)
Senior, Finance
Sami, Fahad B
Freshman, Unclassified, Transient Student
Samm, Terry L
(Carbondale, IL)
Junior, Speech Communication
Samms, Timothy Neil
(New York City, NY)
Senior, Workforce Education and Development
Martial Arts, Reading, Sports
Sample, John Garrett
(New Bern, NC)
Junior, Aviation Management
Samples, Scott Michael
(W Frankfort, IL)
Senior, Elementary Education
Samples, Shayla L
(Dwight, IL)
Freshman, Journalism, Art
Sigma Sigma Sigma Sorority

Sampson, Christopher Daniel
(Downers Grove, IL)
Sophomore, Automotive Technology
Sampson, Patrick Lee
(Westminster, CA)
Senior, Workforce Education and Development
Samuda, Donna R
(Jacksonville, FL)
Junior, Health Care Management
Samudovsky, Joseph Daniel, Jr
(Lake Zurich, IL)
Freshman, Aviation Flight
Samuel, Kevin Matthew
(Carterville, IL)
Senior, Psychology
Samuels, Robert Lewis
(Chatsworth, IL)
Freshman, Finance
Samuelson, Kelly Christine
(Chicago, IL)
Junior, Communication Disorders & Sciences
San, Lee Chong
(Marion, IL)
Senior, Marketing
San, Shirley
(Makanda, IL)
Sophomore, Political Science
San Miguel, Ricardo
(Martinez, GA)
Junior, Electronic Systems Technologies
Motorcycles, Web Design
Sanborn, Patricia Jean
(Frankfort, IL)
Senior, Art
Sanchez, Gina Marie
(Chicago, IL)
Sophomore, Pre-Foreign Languages and International
Sanchez, Igor
(Carbondale, IL)
Freshman, Pre-Major
Sanchez, Ivan
(Carbondale, IL)
Senior, Finance
Sanchez, Jaime P
(Jacksonville, FL)
Sophomore, Workforce Education and Development
Sanchez, Jose Alejandro
(Normal, IL)
Senior, Architectural Studies
Sanchez, Lizet
(Chicago, IL)
Junior, Administration of Justice
Sanchez, Marisol
(Chicago, IL)
Sophomore, Pre-Pharmacy
Sanchez, Tomas Andres
(Great Lakes, IL)
Sophomore, Workforce Education and Development
Sand, Craig Ryan
(Geneseo, IL)
Senior, Industrial Technology
Sandall, Carolyn Jeannette
(Galesburg, IL)
Sophomore, Special Education
Sander, Colin Scott
(Springfield, IL)
Senior, Political Science
Sanders, Asia M
(East St Louis, IL)
Sophomore, Pre-Major
Sanders, Bert Michael
(Bartonville, IL)
Freshman, Computer Science
Sanders, Brenda K
(Marion, IL)
Junior, Workforce Education and Development
Sanders, Delvin Loran
(Chicago, IL)
Sophomore, Pre-Major
Sanders, Ebonee L
(Carbondale, IL)
Senior, Pre-Major
Sanders, Gerris Janet
(Elkville, IL)
Senior, Psychology
Sanders, Jessica Nicole
(Benton, IL)
Senior, Social Work

Sanders, Lamar Dejon
(Chicago, IL)
Freshman, Computer Engineering
Sanders, Lenora V
(Scott AFB, IL)
Senior, Workforce Education and Development
Sanders, Marcus Verandan
(Jacksonville, NC)
Junior, Aviation Management
Sanders, Matthew Scott
(Harvey, IL)
Junior, Art
Sanders, Maurice
(Chicago, IL)
Freshman, Art
Sanders, Stephanie Lee
(Herrin, IL)
Sophomore, Pre-Major
Sanders, Tiffani Marie
(Dongola, IL)
Sophomore, History
Sanders, William Henderson
(Chicago, IL)
Junior, Mass Communications, Undecided
Sanderson, Brooke Elizabeth
(Carbondale, IL)
Freshman, Cinema and Photography
Sanderson, George Michael
(Crete, IL)
Junior, Journalism
Sandheinrich, Jonathan Lloyd
(St Libory, IL)
Sophomore, Pre-Major
Sandifer, Ronald A
(Chicago, IL)
Sophomore, Computer Science
Sandilands, Christopher James
(LaGrange Park, IL)
Sophomore, Civil Engineering
Sandoval, Denise
(Cicero, IL)
Freshman, Pre-Major, Special Admissions
Sandoval, Melissa Marie
(Chicago, IL)
Freshman, Pre-Major
Sandravelis, Athena Nicholista
(DuQuoin, IL)
Freshman, Architectural Studies
Sandrock, Paul B
(McHenry, IL)
Senior, Pre-Medicine
Sandschafer, Bridget Marie
(Effingham, IL)
Senior, Communication Disorders & Sciences
Sandusky, Christine A
(Carbondale, IL)
Junior, Radiologic Sciences
Sanford, Jake William
(Mundelein, IL)
Freshman, Mechanical Engineering
Sangster, Evan Michael
(Kankakee, IL)
Freshman, Computer Science
Sanguinetti, William Joseph, III
(Greenville, IL)
Freshman, Cinema and Photography
Sanios, Joseph Emmanuel
(Aurora, IL)
Junior, History
Sankey, Krystal Nakia
(Chicago, IL)
Senior, Paralegal Studies for Legal Assistants
Sanni, Adedoyin A
(Evanston, IL)
Freshman, Pre-Major, Special Admissions
Santamaria, Marianne
(Jacksonville, FL)
Senior, Health Care Management
Santana, David
(River Grove, IL)
Freshman, Pre-Major
Santana, Jessica R
(Chicago, IL)
Sophomore, Sociology
Santiago, Daniel Eduardo
(Berwyn, IL)
Freshman, Pre-Major, Project Achieve
Santiago, Jaime
(Tyndall AFB, FL)
Senior, Workforce Education and Development
Santopoalo, Michael Anthony
(Palatine, IL)
Junior, Special Education

Santoro, Antonio Almeida
(Carbondale, IL)
Freshman, Marketing
Santos, Joseph Anthony
(Brookfield, IL)
Sophomore, Administration of Justice
Santucci, Aaron Matthew
(Germantown, TN)
Junior, Information Systems Technologies
Sapede, David Anthony
(Chicago, IL)
Sophomore, Computer Science
Sapp, Beth A
(Pinckneyville, IL)
Senior, Early Childhood Education
Sapp, Tyler Charles William
(Mahomet, IL)
Junior, Forestry
Sappington, Terrance Robert
(Aurora, IL)
Sophomore, Pre-Major, Project Achieve
Sara, Bradley Joseph
(Wauconda, IL)
Sophomore, Automotive Technology
Sara, Jeffrey M
(Wauconda, IL)
Senior, Administration of Justice
Saraiva, Marcelo Antunes Possato
Junior, Finance
Sargeant, Stephen James
(DuQuoin, IL)
Senior, Civil Engineering
Sargent, Bridgette L
(DuQuoin, IL)
Junior, Accounting
Sarisen, Katherine Margaret
(Metairie, LA)
Junior, Health Care Management
Sarjeant, Brian Raymond
(Abrdn Prv Gds, MD)
Junior, Industrial Technology
Sarlati, Kameran R
(Naperville, IL)
Junior, Automotive Technology
Sarna, Jaclyn Anne
(Buffalo Grove, IL)
Sophomore, Physical Therapist Assistant
Sarnecki, Kimberly Frances
(Rantoul, IL)
Freshman, Zoology
Sarumi, Hafeez O
(Chicago, IL)
Senior, Design
Sarver, Jerod William
(Beecher City, IL)
Freshman, Electrical Engineering
Sarver, Jonathon Carr
(Durand, IL)
Sophomore, Radio-Television
Sasaki, Chie
(Carbondale, IL)
Junior, Physical Education
Sase, Ryoko
(Chiba, Japan)
Freshman, Pre-Major, Japan
Sasser, Rashada Lea
(Park Ridge, IL)
Junior, Liberal Arts, Undecided
Sato, Hiroki
(Carbondale, IL)
Sophomore, Management
Sato, Mitsuhiko
(Carbondale, IL)
Senior, Speech Communication
Satterfield, Quiana Chenise
(Cntry Clb Hls, IL)
Freshman, Psychology
Saucedo, Isaiah J
(East Moline, IL)
Sophomore, Architectural Studies
Sauder, Scott Christian
(East Peoria, IL)
Sophomore, Speech Communication
Sauer, Anthony Gregory
(Wauconda, IL)
Freshman, Computer Science
Sauer, Marcus J
(Springfield, IL)
Sophomore, Pre-Major
Sauerbrunn, Mark A
(Energy, IL)
Senior, Civil Engineering

Sauls, Christopher Jay
(St Louis, MO)
Senior, English
Saunders, Angela Rae
(South Beloit, IL)
Junior, Animal Science
Saunders, Aubrey Sequoya
(San Diego, CA)
Junior, Workforce Education and Development
Saunders, Monica Lynne
(Sicklerville, NJ)
Freshman, Workforce Education and Development
Saunders, Stacye A
(Carbondale, IL)
Senior, English
Sausedo, Gratianni F
(East Moline, IL)
Freshman, Pre-Major, Special Admissions
Sautelet, Jules Gregory
(Maroa, IL)
Freshman, Pre-Major
Savage, Erin Leigh
(Streamwood, IL)
Junior, Theater
Savage, John Charles
(Aurora, IL)
Senior, Radio-Television
Savage, Scott W
(Litchfield, IL)
Senior, Information Systems Technologies
Savage-Russell, Johnathan E
(Markham, IL)
Sophomore, Pre-Major
Savaiano, Anthony C
(Rockford, IL)
Junior, Psychology
Saverine, Ashley Lyn
(Brookfield, WI)
Sophomore, Pre-Major
Saviano, Joseph N
(Arlington Heights, IL)
Senior, Finance
Savic, Borislav
(Wheaton, IL)
Freshman, Automotive Technology
Saville, Michael Samuel
(Genoa, IL)
Senior, Architectural Studies
Sawyer, Darnell Anthony
(Carbondale, IL)
Sophomore, Pre-Major
Sawyer, Jessica Pryor
(Anna, IL)
Senior, Psychology
Sawyer, Zachary Robert
(Wheaton, IL)
Freshman, Aviation Flight
Sawyer-Bailey, Twilla Ann
(Carbondale, IL)
Senior, Political Science
Sax, Timothy Paul
(Mascoutah, IL)
Freshman, Computer Engineering
Saxby, Paul Lawrence
(Oak Park, IL)
Junior, Automotive Technology
Sayers, Matthew L
(Mount Zion, IL)
Senior, Plant and Soil Science
Sayers, Tyler W
(Industry, IL)
Junior, History
Sayles, Christina Marie
(Murphysboro, IL)
Senior, Accounting
Sayles, Edward Anthony
(Richton Park, IL)
Sophomore, Design
Sayles, Steven Warrant
(Wichita Falls, TX)
Senior, Industrial Technology
Saylor, Nicole Leanne
(Cary, IL)
Freshman, Education, Undecided
Sayre, Jason B
(Elgin, IL)
Senior, Aviation Management
Scahill, Brendan Peter
(Carbondale, IL)
Freshman, Forestry
Scaife, Michael
(Kansas City, KS)
Senior, Workforce Education and Development

Scala, Neil Thomas
(McHenry, IL)
Sophomore, Aviation Flight
Scales, Jessica Lynn
(Carbondale, IL)
Senior, Social Work
Scales, Shannon Sherece
(Alsip, IL)
Sophomore, English
Scales, Tiffany Monique
(Alsip, IL)
Senior, Rehabilitation Services
Scanlan, Kathleen M
(Northbrook, IL)
Senior, English
Scarborough, Aaron Mack
(Simpson, IL)
Senior, Electronic Systems Technologies
Scarborough, Devin Edward
(Simpson, IL)
Senior, Mechanical Engineering
Scarcliff, Kelly June
(Pekin, IL)
Sophomore, Speech Communication
Scates, William
(Shawneetown, IL)
Freshman, Mining Engineering, Electrical Engineering
Schaar, Danielle Marie
(Oak Lawn, IL)
Sophomore, Civil Engineering
Schachel, Dorothy Mary
(Carbondale, IL)
Junior, Psychology
Schackmann, Cheryl M
(Newton, IL)
Junior, Journalism, Creative Writing, Poetry
Schackmann, Curtis Alan
(Newton, IL)
Senior, Computer Science
Schaefer, Adam J
(Woodstock, IL)
Senior, Art
Schaefer, Calen J
(Maeystown, IL)
Sophomore, Radio-Television
Schaefer, Carrie Marie
(Waterloo, IL)
Senior, Agriculture, General
Schaefer, Dan Tinoco
(Freeburg, IL)
Junior, Plant and Soil Science
Schaefer, Laura Marie
(Aurora, IL)
Sophomore, Elementary Education
Schaeflein, Nicole Lynne
(Lansing, IL)
Freshman, Computer Science
Schafer, Brandon Lee
(Newton, IL)
Sophomore, Electrical Engineering
Schafer, Christoper Paul
(Springfield, IL)
Freshman, Pre-Major
Schaffer, Karen Denise
(Metropolis, IL)
Senior, Information Systems Technologies
Schag, Michael R
(Schaumburg, IL)
Sophomore, Management
Schaller, Richard Patrick
(Quincy, IL)
Senior, Advanced Technical Studies
Schalmo, Sarah Marie
(Peotone, IL)
Junior, Speech Communication
Schanks, Michael Robert
(Romeoville, IL)
Freshman, Chemistry
Scharf, Eric Christopher
(Millstadt, IL)
Senior, Aviation Management
Scharf, Staci Lynn
(Madison, AL)
Senior, Food and Nutrition
Zeta Phi Beta Sorority Inc., Helping People
Scharnhorst, Zachary Dean
(Quincy, IL)
Sophomore, Civil Engineering

Schart, Peter Jordan
(Aztec, NM)
Senior, Cinema and Photography
Film Making, Photography, Computer Programming
Schatsiek, Samantha R
(Peoria, IL)
Sophomore, Dental Technology
Schatzman, Laura Ann
(Willowbrook, IL)
Senior, Theater
Schauerte, Bryan Michael
(Belleville, IL)
Freshman, Electrical Engineering
Schaufler, Kristen Renee
(Belleville, IL)
Sophomore, Pre-Major
Scheffler, Ronald Edward
(Edwards, CA)
Sophomore, Industrial Technology
Schemel, Joshua Lee
(Forreston, IL)
Senior, Mechanical Engineering
Schenhoffer, Christopher Thomas
(Maryville, IL)
Junior, Recreation
Schenk, Anthony Aaron
(Evansville, IL)
Junior, Civil Engineering
Schenkel, Mark Andrew
(St Louis, MO)
Junior, Radio-Television
Scherkenbach, Callie Marie
(Crystal Lake, IL)
Freshman, Pre-Major, Special Admissions
Schero, Mallory L
(Elmwood Pk, IL)
Junior, Speech Communication
Schertz, Eric Christopher
(Metamora, IL)
Senior, Radio-Television
Scheuneman, Rachel Elysse
(Fairfield, IL)
Freshman, Pre-Major
Schiavo, Andrew John
(Rockford, IL)
Sophomore, Pre-Major
Schicker, Stephanie Dawn
(Chester, IL)
Senior, Early Childhood Education
Schield, Christopher D
(Ruma, IL)
Freshman, Civil Engineering
Schierbaum, Dustin Glenn
(Opdyke, IL)
Sophomore, Animal Science
Schiess, John Benjamin
(Oak Park, IL)
Freshman, Pre-Major
Schilawski, Justin Cramer
(Bloomington, IL)
Freshman, Pre-Major
Schill, Carolyn Dawn
(Germantown, TN)
Freshman, Pre-Major
Schill, Laura A
(Germantown, TN)
Junior, Physical Education
Schill, Ryan Gutman
(Skokie, IL)
Junior, English
Schilling, Cherylynn Cabrillas
(Moores Hill, IN)
Sophomore, Electrical Engineering
Schilling, Christopher David
(Percy, IL)
Junior, Administration of Justice
Schilling, Sonia Rose
(Carbondale, IL)
Sophomore, Art
Schimmel, Stephen Gregory
(Park Ridge, IL)
Senior, Aviation Flight, Management
Schingel, Alec J
(Urbana, IL)
Junior, Economics
Schinkowsky, Ryan Michael
(Richmond, IL)
Junior, Aviation Technologies
Schinsky, Charles J
(St Louis, MO)
Freshman, Chemistry

Schlautman, Kevin Michael
(Bartelso, IL)
Junior, Engineering Technology
Schlechter, Gary Thomas, Jr
(APO, AE)
Junior, Psychology
Schlef, Heather Nicole
(Mascoutah, IL)
Sophomore, Pre-Medicine, Physiology
Schlender, Theresa Lynn
(Bridgeview, IL)
Senior, Physical Therapist Assistant
Schlenker-Korb, Rebecca Gail
(Anna, IL)
Senior, Special Education, Elementary Education
IEA, EESO, CEC
Schlesselman, Bryan Clark
(Homer Glen, IL)
Sophomore, Liberal Arts, Undecided
Schlobohm, Kenneth O, Jr
(Round Lk Bch, IL)
Senior, Computer Science
Schloesser, Joseph Tritten
(Vacaville, CA)
Junior, Industrial Technology
Schloz, Michael Charles
(Macon, IL)
Freshman, Political Science
Schlueter, Kaylie Ann
(Rantoul, IL)
Freshman, Pre-Nursing, Pre-Professional
Schlueter, Matthew
(Beardstown, IL)
Junior, Industrial Technology
Schmal, Michael
(Fairfax, VA)
Junior, Automotive Technology
Schmale, John Milton
(Nashville, IL)
Senior, Civil Engineering
Schmedeke, Trista LeAnn
(Harvel, IL)
Sophomore, Dental Hygiene
Schmedt, Jaclyn Beth
(Cambridge, IL)
Freshman, Music
Schmeier, Timothy Joseph
(Chicago, IL)
Freshman, Pre-Pharmacy
Schmelter, Joseph Paul
(Ottawa, IL)
Sophomore, History
Schmerbauch, Jacqueline Rae
(Chester, IL)
Freshman, Physical Therapist Assistant
Schmerbauch, Jessica
(Chester, IL)
Junior, Biological Sciences
Schmersahl, Christopher James
(Du Bois, IL)
Freshman, Philosophy
Schmid, Ryan Kelly
(Hamilton, IL)
Junior, Pre-Major
Schmidt, Carl Andrew
(Karnak, IL)
Senior, Agriculture, General
Schmidt, Christopher Jon
(Chicago, IL)
Freshman, Sociology
Schmidt, Jennifer Sue
(Dixon, IL)
Freshman, Pre-Major
Schmidt, Jeremy A
(Peoria, IL)
Senior, Plant and Soil Science
Schmidt, Jonathan Paul
(Manteno, IL)
Senior, Microbiology
Schmidt, Joslyn A
(Makanda, IL)
Senior, Art
Schmidt, Kevin J
(Crystal Lake, IL)
Sophomore, Marketing
Schmidt, Kristina Irene
(Wauconda, IL)
Senior, Fashion Design and Merchandising
Schmidt, Lorraine Ann
(Salem, IL)
Senior, Workforce Education and Development

Schmidt, Shannon Michelle
(Carbondale, IL)
Junior, Music
Schmidt, Tiffany Charlotta
(Pawnee, IL)
Freshman, Journalism
Schmieg, Joel Marvin, Jr
(Percy, IL)
Senior, History
Schmit, Jonathan T
(Dunlap, IL)
Senior, History
Schmit, Matthew Paul
(Carbondale, IL)
Junior, Pre-Major
Schmitt, Bryan Dale
(Highland, IL)
Senior, Industrial Technology
Schmitt, Daniel E
(Crestwood, IL)
Junior, Information Systems Technologies
Schmitt, James A
(Decatur, IL)
Senior, Zoology
Schmitt, Michael J
(Woodbridge, IL)
Freshman, Pre-Major
Schmitt, Michael John
(Fairview Hts, IL)
Senior, Computer Engineering
Schmitt, Rebecca Carolyn
(Olney, IL)
Sophomore, Liberal Arts, Undecided
Schmitz, David Michael
(Sparta, IL)
Senior, Information Systems Technologies
Schmitz, Dylan L
(Ashton, IL)
Sophomore, Pre-Major
Schmitz, Jake L
(Carbondale, IL)
Senior, Accounting
Schnarre, Natasha Lynn
(Farina, IL)
Junior, Music
Schneider, Adam Edward
(Metropolis, IL)
Senior, Electrical Engineering
Schneider, Jonathan Walter
(Venedy, IL)
Senior, Agribusiness Economics
Schneider, Juliane Elisabeth
(Carbondale, IL)
Freshman, Psychology
Schneider, Luke Quigley
(Deerfield, IL)
Freshman, Pre-Major
Schneider, Mark Joseph
(Forrest, IL)
Junior, Fire Science Management
Schneiderman, David Ross
(Vernon Hills, IL)
Senior, Liberal Arts, Undecided
Schnell, Joseph L
(Ophiem, IL)
Junior, Pre-Major
Schnelle, Andrew Thomas
(Sparta, IL)
Freshman, Pre-Major
Schnelle, Benjamin David
(Sparta, IL)
Sophomore, Pre-Major
Schnepf, Andrew C
(Momence, IL)
Junior, Architectural Studies
Schnippert, Timothy Michael
(Germantown, TN)
Senior, Industrial Technology
Schnitker, Daniel Dennis
(Hoyleton, IL)
Senior, Plant and Soil Science, Agribusiness Economics
Agribusiness Economics Club
Schober, Gerald
(Kolaman, Austria)
Freshman, Radio-Television
Schoch, Britany Luan
(Mendon, IL)
Senior, Dental Hygiene
Schoen, Mary H
(Oak Park, IL)
Sophomore, Pre-Major

Schoenborn, Timothy A
(W Frankfort, IL)
Senior, Plant and Soil Science
Schofield, Michael Ross
(Orland Pk, IL)
Senior, Fire Science Management
Schofield, Michael W
(Carbondale, IL)
Senior, History
Schoiber, Joshua D
(Steger, IL)
Freshman, Pre-Major
Scholl, John Rudolph
(Midway Pk, NC)
Junior, Electronic Systems Technologies
Schollenbruch, Shawn D
Senior, Anthropology, Black American Studies
Scholtz, Jennifer Diane
(Batavia, IL)
Senior, Psychology
Schomisch-Fellows, Stacy Lee
(Erie, IL)
Senior, Radiologic Sciences
Schoolcraft, Audie Katherine
(Champaign, IL)
Sophomore, Fashion Design and Merchandising
Schooley, Tyler Lee
(Bloomfield, IA)
Senior, Health Education
Schoon, Donna Lee
(Marion, IL)
Senior, Workforce Education and Development
Schopp, Alexander James
(St Joseph, IL)
Freshman, Pre-Major
Schorfheide, Stephanie Ann
(Nashville, IL)
Senior, Cinema and Photography
Schossler, Jennifer Bevin Patric
(Centralia, IL)
Senior, English
Schott, Derek Anthony
(Carterville, IL)
Freshman, Pre-Major
Schrader, Catherine Lucille
(Du Quoin, IL)
Sophomore, Political Science
Schrader, Chad W
(DuQuoin, IL)
Junior, Mortuary Science and Funeral Service
Schrader, Christopher Marvin
(Round Lake, IL)
Junior, English
Schrader, Franklin Alan
(Mt Carmel, IL)
Senior, Civil Engineering
Schrader, Zachary Lee
(Rock Island, IL)
Sophomore, Pre-Major
Schraeder, Brian P
(Murphysboro, IL)
Senior, Biological Sciences
Schramka, Nathan K
(Anna, IL)
Junior, Administration of Justice
Schreiber, Brad Joseph
(East Alton, IL)
Junior, Industrial Technology
Schrementi, Nicholas Carl
(Carbondale, IL)
Senior, English
Schrock, Morgan Elizabeth
(Decatur, IL)
Sophomore, Accounting
Schrock, Neil Wayne
(Havelock, NC)
Senior, Aviation Management
Schroeder, Amanda Lynn
(Grant Park, IL)
Sophomore, Dental Hygiene
Schroeder, Bradley A
(Litchfield, IL)
Junior, Industrial Technology
Schroeder, Christine Ann
(W Chicago, IL)
Senior, Early Childhood Education
Schroeder, Cory Allen
(Hurst, IL)
Junior, Art
Schroeder, Filip W
(Carbondale, IL)
Senior, Computer Science

Schroeder, John L
(Carbondale, IL)
Senior, Architectural Studies
Schroeder, Kaci L
(Paxton, IL)
Senior, Health Education
Schroeder, Michael R
(Steeleville, IL)
Sophomore, History
Schroeder, Patrick David
(Steeleville, IL)
Freshman, Automotive Technology
Schroeder, Phillip Robert
(Savoy, IL)
Freshman, Music
Schroeder, Terry Lynn
(St Marys, GA)
Junior, Workforce Education and Development
Schromen, Sara Louise
(Park Forest, IL)
Freshman, Pre-Major, Special Admissions
Schrumpf, Elizabeth May
(Highland, IL)
Junior, Plant and Soil Science
Schubert, Christie Lynn
(Millstadt, IL)
Sophomore, Dental Hygiene
Schuch, Neal John
(Frankfort, IL)
Freshman, Social Studies
Schuchardt, William Lewis
(Waterloo, IL)
Sophomore, Mechanical Engineering
Schueneman, Neil Hadley
(Kewanee, IL)
Senior, Administration of Justice
Schuette, Scott W
(Carbondale, IL)
Senior, Education, Undecided
Schuetz, Nathan Duane
(Venedy, IL)
Senior, Forestry
Schulatz, Dino Michael
(Itasca, IL)
Junior, Pre-Major
Schulein, Kory R
(Sparta, IL)
Sophomore, History
Schuler, Jennifer Jo
(Murphysboro, IL)
Senior, Finance
Schuler, Kuai Horai
(Urbana, IL)
Junior, Cinema and Photography
Schulman, Robert L
(Northbrook, IL)
Senior, Industrial Technology
Schultz, Chad Justin
(Carbondale, IL)
Senior, Industrial Technology
Schultz, Emily S
(Winnebago, IL)
Senior, English
Schultz, Jeffrey E
(Mt Prospect, IL)
Freshman, Pre-Major
Schultz, Jeremy Dean
(Hampshire, IL)
Sophomore, Management
Schultz, Michael Hayden
(Palatine, IL)
Junior, Psychology
Schultz, Wayne Edward, Jr
(Carterville, IL)
Senior, Forestry
Schulz, Adam V
(Decatur, IL)
Senior, Aviation Flight
Schulz, Matthew Edward
(Pontiac, IL)
Freshman, Radio-Television
Schumacher, Christina Denise
(Effingham, IL)
Junior, Marketing
Schumacher, Joseph W
(Effingham, IL)
Senior, Computer Engineering
Schumacher, Nicole Lynn
(Libertyville, IL)
Freshman, Dental Hygiene
Schumacher, Richard
(Carbondale, IL)
Senior, Forestry

Schumacher, Scott B
(Trevor, WI)
Senior, Fire Science Management
Schumacher, Tyler Ross
(Altamont, IL)
Freshman, Electrical Engineering
Schumacher, Zachary Daniel
(Carbondale, IL)
Junior, Social Studies
Schuneman, Emily Ross
(Rock Falls, IL)
Junior, Food and Nutrition, Psychology
Schupbach, Ryan Austin
(Sparta, IL)
Freshman, Aviation Technologies
Schurman, Jess Edward
(Breese, IL)
Sophomore, Finance
Schuster, Austin Douglas
(Coulterville, IL)
Freshman, Administration of Justice
Schuster, Janee E
(Highland Park, IL)
Senior, Speech Communication
Schuster, Joseph Elliot
(Springfield, IL)
Senior, Aviation Technologies
Schutt, Aaron Dale
(Rosiclare, IL)
Senior, Marketing
Schutzenhofer, Katie Erin
(O'Fallon, IL)
Freshman, Pre-Major, Special Admissions
Schwabe, Lawrence Nicholas
(Long Grove, IL)
Freshman, Pre-Major, Special Admissions
Schwartz, Adam D
(Quincy, IL)
Junior, Food and Nutrition
Schwartz, Lindsey Rose
(Carol Stream, IL)
Sophomore, Administration of Justice
Schwartz, Matthew J
(Frankfort, IL)
Freshman, Pre-Major, Special Admissions
Schwartz, Megan Nicole
(Lakeville, MN)
Sophomore, Social Studies
Schwartz, Steven Paul
(Elmwood Park, IL)
Junior, Business Economics
Schwartzkopf, Monica Nolan
(Dorsey, IL)
Senior, Marketing
Schwarz, Chris L
(Highland, IL)
Junior, Mechanical Engineering
Schwarz, Keli Jo
(Piper City, IL)
Senior, Finance
Schwarz, Laura Elizabeth
(Carbondale, IL)
Senior, Art
Schwarz, Matthew William
(Carbondale, IL)
Senior, Management
Schweigert, Kerry Ann
(St Genevieve, MO)
Freshman, Fashion Design and Merchandising
Schweizer, Angela Mae
(Witt, IL)
Junior, Animal Science
Schweizer, Kyle B
(Nokomis, IL)
Senior, Civil Engineering, Surveying, Math
Schwer, Bradley Scott
(Darien, IL)
Freshman, Journalism
Schwieger, Lea Lynn
(Fox River Grv, IL)
Freshman, Art
Schwing, Sylvia Martina
Freshman, Management
Schwitek, Ashley Nicole
(Mount Zion, IL)
Freshman, Pre-Major
Scimeca, Franco
(Des Plaines, IL)
Junior, Marketing
Scimone, Paul A
(Edwardsville, IL)
Freshman, Pre-Major

Scoggins, Cassidy Maria
(Sperry, OK)
Freshman, Food and Nutrition
Scotkowski, David Arthur
(Mt Prospect, IL)
Freshman, Pre-Major, Special Admissions
Scott, Alicia Kay
(Evansville, IN)
Freshman, Theater
Scott, Benjamin Nicholas
(Brandon, FL)
Freshman, Pre-Major
Scott, Brandon Jermaine
(Centralia, IL)
Sophomore, Radio-Television
Scott, Daniel Franklin
(Bradford, IL)
Senior, Computer Science, Math
Scott, Denell Octavia
(Godfrey, IL)
Freshman, Psychology
Scott, Gloria J
(Chicago, IL)
Freshman, Pre-Major
Scott, James Ryan
(Geneva, IL)
Senior, Respiratory Therapy Technology
Scott, Jason C
(Poulsbo, WA)
Sophomore, Workforce Education and Development
Scott, John Garnet, III
(Carrier Mills, IL)
Senior, Cinema and Photography, French Alt Film
Scott, Linza K
(Sherman, IL)
Sophomore, Elementary Education
Scott, Michael Andrew
(Hurst, IL)
Senior, Music
Scott, Michael E
(El Paso, IL)
Senior, Liberal Arts, Undecided
Scott, Michael Robert
(Gurnee, IL)
Senior, Geography
Scott, Sandra M
(Ullin, IL)
Senior, Paralegal Studies for Legal Assistants
Scott, Stefanie Lynn
(East Alton, IL)
Junior, History
Scott, Tommy Joseph
(Maywood, IL)
Sophomore, Architectural Studies
Scott, Travaras LyDell
(Harvey, IL)
Junior, Marketing
Scott, Trisha Marie
(Downers Grove, IL)
Freshman, Pre-Major, Special Admissions
Having A Good Time With My Friends! ;)
Scott, Valerie J
(Carbondale, IL)
Senior, Pre-Major
Scott, William S
(Senatobia, MS)
Senior, Industrial Technology
Scott, Yolanda Renee
(Germantown, MD)
Junior, Health Care Management
Scott, Zachary Wayne
(Fieldon, IL)
Freshman, Pre-Medicine
Scranton, Kyle F
(Quincy, IL)
Senior, Electrical Engineering
Scranton, Laura D
(Fairfield, IL)
Senior, Art
Screen, Gregory Julian
(Chicago, IL)
Sophomore, Political Science
Scribner, Jerry Adam
(Tuscola, IL)
Freshman, Pre-Major
Scritchlow, Miles William
(Bloomington, IL)
Sophomore, Sociology
Scroggins, Ryan Keith
(Palmyra, IL)
Junior, Geology

Scruggs, Adam Havemann
(Seabrook, TX)
Junior, Economics, Spanish
Scudder, Jennifer Kathryn
(Carbondale, IL)
Senior, Dental Hygiene
Scudder, Matthew M
(Carbondale, IL)
Senior, Architectural Studies
Scurrah, Rhondee Katherine
(San Diego, CA)
Freshman, Workforce Education and Development
Seaberry, Carla Denise
(Chicago, IL)
Junior, Administration of Justice
Seaborn, Anthony James
(Winchester, MO)
Senior, Finance
Seader, Amber Christine
(Rantoul, IL)
Sophomore, Radio-Television
Seago, Gregory Alan
(Gillespie, IL)
Freshman, Physical Education
Seal, Meghann Maureen
(Northbrook, IL)
Junior, Food and Nutrition
Sealey, Jennifer Lynn
(Marion, IL)
Senior, History
Seals, Clint Verdayne
(Olney, IL)
Senior, Plant and Soil Science
Seals, Ean Jacob
(Ellery, IL)
Freshman, Electrical Engineering
Seals, Eric DeShaun
(Wheaton, IL)
Freshman, Pre-Major, Special Admissions
Seaman, Charles Dylan
(Mt Pulaski, IL)
Sophomore, Pre-Major
Searby, Joshua James
(Tamaroa, IL)
Junior, Physical Education
Sears, Colleen Kristina
(Mokena, IL)
Freshman, Business, Undecided
Sears, Cynthia Lynn
(Murphysboro, IL)
Senior, English
Sears, Patrick W
(Bethalto, IL)
Senior, Management
Seastedt, David Lucas
(Galesburg, IL)
Senior, Biological Sciences
Seaton, Douglas
(Carbondale, IL)
Senior, Music
Seawood, Antonio Drew
(Hillside, IL)
Freshman, Pre-Major
Seawood, Tymika
(Chicago, IL)
Senior, Psychology
Sebald, William David
(Gurnee, IL)
Freshman, Mechanical Engineering
Sebestik, Edward K
(Mahomet, IL)
Freshman, Administration of Justice
Secor, Gregory William
(Joliet, IL)
Junior, Aviation Technologies
Secrest, Taylor James
(Highland, IL)
Junior, Psychology
Sedgwick, Sarah Catherine
(Lexington, IL)
Freshman, Psychology
Sedzik, Marek
(Crpentersvile, IL)
Senior, Engineering Technology
Seeburg, Emily Elizabeth
(Franklin Grv, IL)
Junior, Animal Science
Seedorff, James Leo
(Marshall, MI)
Freshman, Electronic Systems Technologies
Seehusen, Eric Charles
(Sterling, VA)
Senior, Information Systems Technologies

Seessengood, Jason Lee
(Olney, IL)
Senior, Animal Science
Seger, Patrick William
(Lombard, IL)
Senior, Forestry, German
Seggerman, Kristin Janelle
(Atlanta, IL)
Freshman, Pre-Medicine
Segretario, Anthony Joel
(Johnston City, IL)
Freshman, History
Segura, Daniel Enrique
(FPO, AE)
Senior, Health Care Management
Segura, David Felipe
(Lk in the Hls, IL)
Sophomore, Pre-Major
Seib, Phillip William
(Millstadt, IL)
Sophomore, Engineering Technology
Seibert, Jeremy Keith
(Albion, IL)
Senior, English
Seibert, Lois Anne
(Lakewood, WA)
Junior, Workforce Education and Development
Seipel, Mark Alan
(Carbondale, IL)
Sophomore, Pre-Major
Selby, Matthew T.
(Jacksonville, IL)
Junior, Aviation Flight
Self, Dianna M
(Murphysboro, IL)
Junior, Liberal Arts, Undecided
Sellers, Ashley Erin
(Elk Grv Vlg, IL)
Freshman, Radio-Television
Sellers, Chris Darrel
(Sadler, TX)
Senior, Electronic Systems Technologies
Sellers, Graham N
(Rantoul, IL)
Junior, Management
Sellers, Tiffany Starr
(Carbondale, IL)
Senior, Elementary Education
Seloover, Kelly Marisa
(Hanover Park, IL)
Freshman, Computer Engineering
Seloover, Ryan Richard
(Elgin, IL)
Senior, Electronic Systems Technologies
Selvaggio, Michael Anthony
(Springfield, IL)
Junior, Architectural Studies
Seman, Jeremy Scott
(Decatur, IL)
Junior, Chemistry
Seman, Stephen Christopher
(Decatur, IL)
Sophomore, Forestry
Semanski, James Joseph
(Carterville, IL)
Senior, Finance
Seneca, Anthony J
(Carbondale, IL)
Senior, Electrical Engineering
Senko, Matthew Allen
(Moline, IL)
Freshman, Architectural Studies
Sentel, Kyle Andrew
(Strasburg, IL)
Junior, Pre-Medicine
Senteney, Jacob William
(DeSoto, IL)
Sophomore, Computer Science
Seo, Regina Yoonmi
(Buffalo Grove, IL)
Sophomore, Pre-Major
Sepe, Steven Richard, Jr
(Oswego, IL)
Freshman, Finance
Serbin, Keith Carl
(Elgin, IL)
Freshman, Business, Undecided
Sercye, Craig S
(Chicago, IL)
Freshman, Pre-Major
Sereno, Jason W
(Mazon, IL)
Senior, Journalism

Sergeant, Jason M
(Carbondale, IL)
Senior, Architectural Studies
Serna, Nuria Alicia
(Champaign, IL)
Senior, Fashion Design and Merchandising
Serrano, Davina M
(Chicago, IL)
Sophomore, Pre-Major
Service, Darryl
(Carbondale, IL)
Sophomore, Music
Sessions, Ryan Dean
(Heyworth, IL)
Freshman, Computer Engineering
Setchell, Katherine Anne
(Ottawa, IL)
Senior, Art
Setliff, Jordan Kent
(Naperville, IL)
Junior, Food and Nutrition
Settles, Jeremy William
(Evanston, IL)
Freshman, Pre-Major
Sever, Kyle C
(Palatine, IL)
Junior, Aviation Management
Severs, Ryan Buchanan
(Macomb, IL)
Sophomore, Radio-Television, Marketing
Paintball Club, Ultimate Frisbee Club, WSIU Production Crew
Seversen, Kevin John
(Homer, IL)
Senior, Electrical Engineering
Severyns, Adam Michael
(Glen Ellyn, IL)
Freshman, Pre-Major
Sevim, Baris
(Murphysboro, IL)
Junior, Finance
Sewell, Justin Thomas
(Poplar Grove, IL)
Junior, Psychology
Sewell, Timothy Winfred
(Atlanta, GA)
Senior, Workforce Education and Development
Sexton, Anthony Lee
(Jacksonville, NC)
Junior, Aviation Management
Sexton, Corey Eugene
(Danville, IL)
Junior, Education, Undecided
Sexton, Elzie W
(Olney, IL)
Senior, Art
Sexton, Jared Richard
(Peoria, IL)
Sophomore, Health Care Management
Sexton, Meagan Elizabeth
(Delavan, WI)
Sophomore, Journalism
Sexton, William Deon
(Park City, IL)
Freshman, Business Economics
Seymour, Leah Jean
(Liberty, IL)
Senior, Administration of Justice, Paralegal Studies And Psychology
Sgutt, Steven
(Herrin, IL)
Senior, Elementary Education
Shaban, Michelle Suzanne
(Round Lake, IL)
Senior, Marketing
Shabazz, Christopher James
(Park Forest, IL)
Freshman, Pre-Major, Special Admissions
Shackleton, Matthew T
(Carbondale, IL)
Senior, Theater
Shadd, Kenen Edwin, II
(Carbondale, IL)
Junior, Marketing
Shadowen, Natalie Nicole
(Murphysboro, IL)
Junior, Administration of Justice
Shafer, Kristen Margaret
(Libertyville, IL)
Freshman, Pre-Major, Special Admissions
Shafer, Kyle John
(Olney, IL)
Senior, Art

Shafer, Stephanie R
(Marion, IL)
Senior, Elementary Education
Shaffer, Brian Samuel
(Montgomery, IL)
Junior, Civil Engineering
Shaffer, David Nathaniel
(Gurnee, IL)
Sophomore, Aviation Flight
Shaffer, Heather Lee
(Dongola, IL)
Senior, Information Systems Technologies
Shaffer, James F
(Robinson, IL)
Freshman, Physical Education
Shaffer, Joseph C
(Waterloo, IL)
Senior, Social Studies
Shafiq, Ali Abdul Majid
(Skokie, IL)
Senior, Mechanical Engineering
Shah, Kuldeep P
(Palatine, IL)
Junior, Civil Engineering
Shah, Samir Satish
(Libertyville, IL)
Freshman, Pre-Major, Special Admissions
Shah, Swapnil A
(Schiller Park, IL)
Sophomore, Aviation Management
Shah, Vivek R
(Streamwood, IL)
Senior, Electrical Engineering
Shaheen, Jennifer Erin
(Belleville, IL)
Senior, Music
Shahid, David A
(San Diego, CA)
Senior, Workforce Education and Development
Shahwan, Christ George
(Niles, IL)
Freshman, Biological Sciences
Shakir, Shariff Salah
(Carbondale, IL)
Senior, Electrical Engineering
Shalda, Whitney Elisabeth
(Chicago, IL)
Freshman, Pre-Major
Shamhart, Danette Lynn
(Effingham, IL)
Senior, Elementary Education
Shampine, Leslie Ann
(Carbondale, IL)
Junior, Radiologic Sciences
Shamsi, Sarosh Ahmed
(Carbondale, IL)
Senior, Microbiology
Shanahan, Christopher Stephen
(Carbondale, IL)
Senior, Radio-Television
Shanahan, Thomas P
(Carbondale, IL)
Sophomore, Liberal Arts, Undecided
Shane, Courtni Ann
(Chrisman, IL)
Freshman, Accounting
Shanle, Jacob Levi
(Lincoln, IL)
Junior, Electrical Engineering
Shannon, Brent Alan
(Cobden, IL)
Senior, Accounting
Shannon, Christopher Lee
(McHenry, IL)
Sophomore, Electrical Engineering
Shannon, Daniel Jamar
(Brookport, IL)
Sophomore, Pre-Major
Shapiro, Matt Henry
(Normal, IL)
Freshman, Accounting
Shapiro, Sarah AY
(Carbondale, IL)
Junior, Information Systems Technologies
Sharapata, Ashley Anne
(Huntley, IL)
Sophomore, Social Work
Sharko, Erica E
(Lisle, IL)
Senior, Communication Disorders & Sciences
Never give up no matter how hard the task is.

Sharko, Justin Gerald
(Lisle, IL)
Freshman, History
Sharp, Charles E
(Waukegan, IL)
Senior, Health Care Management
Sharp, Cory A
(Neoga, IL)
Freshman, Architectural Studies
Sharpe, Ian Paul
(Travis AFB, CA)
Freshman, Industrial Technology
Sharpe-Crosby, Scharles Melvin
(Olympia Flds, IL)
Junior, Pre-Major
Shasserre, Benjamin A
(Waterloo, IL)
Freshman, Design
Shasserre, Nicholas Christopher
(Waterloo, IL)
Senior, Radio-Television
Shasteen, Keith James
(Pinckneyville, IL)
Senior, Music
Shasteen, Summer Ann
(Carterville, IL)
Senior, Physical Education
Shavers, Elissa Hunter
(Scott AFB, IL)
Sophomore, Workforce Education and Development
Shaw, Adonnis Nicholas
(Carbondale, IL)
Freshman, Aviation Flight
Shaw, Amber Marie
(Sandoval, IL)
Sophomore, Chemistry
Shaw, Cheryl R
(Charleston, SC)
Senior, Workforce Education and Development
Gospel, Jazz, Sports, Jogging
Shaw, Christopher Joseph
(Homer Glen, IL)
Freshman, Business, Undecided
Shaw, Holly N
(Carbondale, IL)
Senior, Marketing
Shaw, Ian
(Carbondale, IL)
Freshman, Music
Shaw, Jeri Nicole
(Benton, IL)
Senior, English
Shaw, Jill M
(Jacksonville, IL)
Junior, Health Education
Shaw, Kara Nia
(Chicago, IL)
Freshman, Finance
Shaw, Lakeshia S
(Carbondale, IL)
Junior, Fashion Design and Merchandising
Shaw, Matthew Aaron
(Amboy, IL)
Senior, Engineering Technology
Shaw, Matthew Dwayne
(Centralia, IL)
Freshman, Engineering, Undecided
Shaw, Michael James
(Chesapeake, VA)
Freshman, Workforce Education and Development
Shaw, N. Jay
(Warsaw, IN)
Senior, Aviation Management, Internet Technologies
Phi Sigma Kappa Interest Group, Aviation, Fast Cars, Running, Golf, Fishing, Investing
Shaw, Nathaniel Becker
(Deerfield, IL)
Sophomore, Plant and Soil Science
Shaw, Neal Ryan
(Rantoul, IL)
Junior, Theater
Shaw, Nicolas A
(Carbondale, IL)
Junior, Food and Nutrition
Shaw, Phillis Ganeane
(Chicago, IL)
Sophomore, Social Work
Shaw, Scott A
(Carbondale, IL)
Senior, Information Systems Technologies

Shaw, Tammy Lynn
(Harrisburg, IL)
Senior, English
Shaw, Thornton Everett, III
(Chicago, IL)
Senior, University Studies
Shawah, Nadine Marie
(Valrico, FL)
Senior, Recreation
Shawli, Amro H
(Carbondale, IL)
Senior, Accounting
Shay, Hanna Elizabeth
(Carbondale, IL)
Junior, Chemistry
Shay, Patrick M
(Carbondale, IL)
Sophomore, Marketing
Shea, Lauren Rhea
(Stonefort, IL)
Sophomore, Psychology
Sheaffer, Jeffrey David
(Navarre, FL)
Junior, Workforce Education and Development
Sheahan, Michael Brendan
(Edwardsville, IL)
Junior, Geology
Sheard-Harrell, April A
(Dolton, IL)
Sophomore, Pre-Major
Shearer, Brian T
(Otsego, MI)
Senior, Workforce Education and Development
Golf, Spending Time With Family And Friends
Sheehy, Gerald John, III
(Decatur, IL)
Senior, Physician Assistant
Sheeran, Leah Anne
(Chicago, IL)
Freshman, Pre-Major
Sheets, Jennifer L
(Mount Vernon, IL)
Senior, Food and Nutrition
Sheets, Kelsey J
(West Union, IL)
Junior, Radiologic Sciences
Sheets, Melissa Jo
(Ingleside, IL)
Junior, Special Education
Sheffer, Sarah Nicole
(Carbondale, IL)
Sophomore, Computer Engineering
Sheffield, Benjamin Peter
(Silverdale, WA)
Freshman, Workforce Education and Development
Sheffner, Christopher M
(Orland Park, IL)
Freshman, Plant and Soil Science
Shehade, Mona
(Carbondale, IL)
Senior, Information Systems Technologies
Shelby, Jasmine Capri
(Chicago, IL)
Junior, Liberal Arts, Undecided
Sheldon, Cole P
(Vernon Hills, IL)
Sophomore, Mechanical Engineering
Sheldon, Hunter Mobray
(Vernon Hills, IL)
Freshman, Computer Engineering
Sheldon, Jonathan Michael
(Sterling, VA)
Junior, Design
Shellenbarger, Jess Cray
(Shelbyville, IL)
Freshman, Architectural Studies
Shelley, Ryan Timothy
(Herrin, IL)
Junior, Administration of Justice
Shelly, Sidnye Lorrene
(Chicago, IL)
Freshman, Social Work
Shelton, Jeremy Michael
(Greeneville, TN)
Junior, Health Care Management
Shelton, Laqueta Lashun
(Yazoo City, MS)
Sophomore, Administration of Justice, Black American Studies
Writing, Traveling, Sports/athletics (track And Field), BTO, BWTF, BAC, Dancing, Traveling, Writing

Shelton, Steven Brent
(Murphysboro, IL)
Freshman, Pre-Major
Shelton, Travis C
(Sullivan, IL)
Junior, Mechanical Engineering
Shephard, Schueler C
(Overland Park, KS)
Junior, Elementary Education
Shepherd, Bridget Suzanne
(Carbondale, IL)
Freshman, Pre-Major
Shepherd, Jacob Lewis
(Carbondale, IL)
Senior, Computer Science
Shepherd, Joncy Renee
(Chuuk, Micronesian, FS)
Junior, Workforce Education and Development
Shepherd, Omar Alton
Freshman, Workforce Education and Development
Shepski, Michael Andrew
(Lyons, IL)
Junior, Radio-Television
Sheraden, Jason Edward
(Fairfield, IL)
Senior, Advanced Technical Studies
Sherer, Jacob Michael
(Hillsboro, IL)
Sophomore, Liberal Arts, Undecided
Sheridan, Colleen Marguerite
(Batavia, IL)
Freshman, Pre-Major
Sheridan, William K, Jr
(Chatham, IL)
Junior, Political Science
Sherman, Cassandra Anne
(Carbondale, IL)
Senior, Psychology
Sherman, Edward John
(Bull Shoals, AR)
Senior, Recreation
Sherman, Randy Lee
(Sackets Harbor, NY)
Senior, Workforce Education and Development
Sherman, Samuel Grant
(Springfield, IL)
Sophomore, Psychology
Sherrill, Brenda Andrews
(Orange Park, FL)
Sophomore, Workforce Education and Development
Sherrill, Christine B
(Carbondale, IL)
Senior, Liberal Arts, Undecided
Sherrill, Luke K
(Jacksonville, IL)
Senior, Psychology
Sherrod, Heidi Marie
(Colchester, IL)
Senior, Cinema and Photography
Sherry, Tim M
(Homer Glen, IL)
Junior, Journalism
Shevchik, Tanya Samantha
Sophomore, Early Childhood Education
Shevlin, Crystal A
(Coulterville, IL)
Senior, Journalism
Shew, Elizabeth Ann
(Benton, IL)
Senior, Workforce Education and Development
Shibata, Ayako
(Carbondale, IL)
Freshman, Plant and Soil Science
Shields, Gregory Scott
(Marion, IL)
Freshman, Liberal Arts, Undecided
Shields, Michael L
(Galva, IL)
Senior, Political Science
Shike, Evan William
(Aledo, IL)
Junior, Zoology
Shiley, Steven Kreegier
(Monticello, IL)
Junior, Forestry
Shim, Eugene Lee, II
(Chicago, IL)
Sophomore, Management
Shimada, Kenichiro
(Carbondale, IL)
Sophomore, Radio-Television

Shimada, Masato
Junior, University Studies
Shimizu, Kumiko
(Carbondale, IL)
Junior, Architectural Studies
Shimko, Julie Ann
(Tinley Park, IL)
Senior, English
Shimkus, Anne Therese
(Bolingbrook, IL)
Sophomore, Art, Education
Shin, JaeHyun
(Carbondale, IL)
Senior, Art
Shin, James
(Mt Prospect, IL)
Freshman, Pre-Major, Special Admissions
Shin, Jong Yeop
Junior, Management
Shine, Mark Christopher
(Chicago, IL)
Sophomore, Finance
Shinjoh, Yuji
(Aichi, Japan)
Freshman, Pre-Major, Japan
Shinohara, Shinichi
(Carbondale, IL)
Senior, Psychology
Shipp, Corbin Robert
(Colona, IL)
Junior, Forestry
Shoaff, Kendra Dawn
(Shelbyville, IL)
Senior, Psychology
Shock, Rebecca J
(Swansea, IL)
Junior, Psychology
Shockley, Jessica Anais
(Hoffman Ests, IL)
Freshman, Pre-Major, Special Admissions
Shoemaker, Dennis Patrick, II
(Moorefield, WV)
Senior, Biological Sciences
Shoemaker, Jason Daniel
(Gridley, IL)
Sophomore, Forestry
Shoen, Abigail Maureen
(Moweaqua, IL)
Sophomore, Animal Science
Shoffner, Rodney Tyrone
(Burlington, NC)
Junior, Workforce Education and Development
Shofu, Lukeman Oluseyi
(Chicago, IL)
Senior, Engineering Technology
Shogbuyi, Taofiq Y
(Carbondale, IL)
Junior, Speech Communication
Sholar, Danielle Marie
(Alton, IL)
Freshman, Pre-Major
Shomaker, Sara Christine
(Dixon, IL)
Senior, Elementary Education
Shonkwiler, Ashley Annette
(Henderson, IL)
Freshman, Radio-Television
Shook, Misti Dawn
(Mt. Vernon, IL)
Senior, Elementary Education, Special Education
Shoop, Bethani G
(Elgin, IL)
Junior, Elementary Education
Shores, Brett Eugene
(Carbondale, IL)
Senior, Art
Short, Andrew Carl
(Lawrenceville, IL)
Junior, Computer Science
Short, Brandi Nicole
(Buffalo Grove, IL)
Freshman, Pre-Major, Special Admissions
Short, Celeste Ann
(Villa Park, IL)
Freshman, English
Short, Daniel E
(Robbins, IL)
Senior, Finance
Short, Jaclyn Danielle
(Broughton, IL)
Senior, Physical Education

Short, Jason Donald
(Broughton, IL)
Junior, Journalism
Short, Jeffrey C
(Springfield, IL)
Sophomore, Aviation Technologies
Short, Katie Danielle Sarah
(Anna, IL)
Senior, Speech Communication
Short, William D
(Litchfield, IL)
Junior, Mechanical Engineering
Shorty, Hellena L
(Carbondale, IL)
Junior, Management
Shotsberger, Sara R
(Chicago, IL)
Senior, Rehabilitation Services
Shouse, Michele K
(Frederick, IL)
Senior, Information Systems Technologies
Showers, Cherika Matties
(Racine, WI)
Junior, Accounting
Showers, Robert William
(Danville, IL)
Freshman, Administration of Justice
Shraifer, Leslie Ann
(Peoria, IL)
Sophomore, Civil Engineering
Shreeman, Paul Kenneth
(Benton, IL)
Senior, Physics
Shreffler, Amanda Michelle
(Manteno, IL)
Freshman, Marketing
Shreffler, Kristen Leigh
(Manteno, IL)
Senior, Biological Sciences
Shreffler, Megan Beth
(Manteno, IL)
Sophomore, Food and Nutrition
Shrestha, Rose
(Carbondale, IL)
Junior, Accounting
Shrestha, Sunil
(Pokhara, Nepal)
Senior, Computer Engineering
Shroyer, Jessica Elizabeth
(Chatham, IL)
Sophomore, Pre-Medicine
Shubert, Joshua A
(Marion, IL)
Senior, Mechanical Engineering
Shubert, Molly Marie
(Okawville, IL)
Junior, Recreation
Shuck, Jason Andrew
(Rockford, IL)
Freshman, Civil Engineering
Shukites, Anabelle Lea
(Christopher, IL)
Senior, Administration of Justice
Shulkin, Rachel A
(Vernon Hills, IL)
Junior, Pre-Nursing, Pre-Professional
Shunick, Katie J
(Carbondale, IL)
Junior, Liberal Arts, Undecided
Shuppara, Allison Jane
(Decatur, IL)
Senior, Psychology
Shurtz, Clinton Michael
(Tamaroa, IL)
Senior, Anthropology
Shutt, Julie A
(Rochester, IL)
Senior, Forestry
Shuttlesworth, Peche
(Chicago, IL)
Senior, Paralegal Studies for Legal Assistants
Sia, Iris Maniquis
(Marion, IL)
Senior, Biological Sciences
Siamanis, Chris Kurt
(Belleville, IL)
Sophomore, Civil Engineering
Siano, Paul William
(Palos Park, IL)
Sophomore, Finance
Sibulboro, Ricardo R
(Davis, CA)
Sophomore, Industrial Technology

Sickling, Joseph Tobias
(Ullin, IL)
Senior, Food and Nutrition
Siddiqui, Ayoub Javid
(Berwyn, IL)
Senior, Mechanical Engineering
Siddiqui, Nadia Javid
(Berwyn, IL)
Junior, Mechanical Engineering
Siddiqui, Naved Ahmed
(Carbondale, IL)
Junior, Mechanical Engineering
Siebenaler, Jennifer Marie
(Hastings, MN)
Junior, Administration of Justice
Sieber, William G
(Carbondale, IL)
Sophomore, Pre-Major
Siebert, Lisa Marie
(Herrin, IL)
Junior, Psychology
Siebert, Traci L
(Altamont, IL)
Senior, Social Work
Siedal, Daniel Scott
(Batavia, IL)
Freshman, Mechanical Engineering
Siedle, Bradley Scott
(Waterloo, IL)
Freshman, Architectural Studies
Siegal, David J
(Philadelphia, PA)
Sophomore, Journalism
Siegel, Michael J
(Highland Park, IL)
Senior, Recreation
Siegelman, Robert J
(Thebes, IL)
Senior, Accounting
Siegert, Lauren A
(Grayville, IL)
Senior, Information Systems Technologies
Siegrist, Terrance Troy
(Park Forest, IL)
Senior, Aviation Management
Siegrist, Thomas B
(Taylorville, IL)
Freshman, Cinema and Photography
Siemons, Brenton Joseph
(Pittsfield, IL)
Sophomore, Pre-Major
Sierra, Tana Nasha
(Panama City, FL)
Junior, Health Care Management
Sieth, Valerie Nicole
(Chicago, IL)
Junior, Political Science
Sievers, Dustin Joe
(De Soto, IL)
Senior, Aviation Management
Siewak, Tim D
(Westmont, IL)
Senior, Radio-Television
Sigler, James Daniel
(Carbondale, IL)
Senior, Philosophy
Delta Chi
Sigler, Jason Dee
(Carterville, IL)
Junior, Marketing
Sigler, Patricia Ann
(Carterville, IL)
Senior, Workforce Education and Development
Sigley, Stephen Trent
(Johnston City, IL)
Sophomore, Pre-Major
Sigman, Derek John
(Mascoutah, IL)
Freshman, Architectural Studies
Sikich, James Alexander
(Aurora, IL)
Sophomore, Pre-Major
Sikora, Paul A
(Shiloh, IL)
Senior, Workforce Education and Development
Silberhorn, Mary Sue
(Garden Prairie, IL)
Senior, Agriculture, General
Marching Salukis, Agricultural Education Club, Sigma Alpha Iota International Music Fraternity
Siler, Andrea Denise
(Sparta, IL)
Senior, Elementary Education

Siler, Cedric Keith, II
(Skokie, IL)
Freshman, Pre-Major
Sill, Bradley Lewis
(Forsyth, IL)
Freshman, Pre-Medicine
Silsby, Jared C
(Beardstown, IL)
Freshman, Business, Undecided
Chess
Silva, Carla Lorena
(Milwaukee, WI)
Freshman, Pre-Major
Silver, Emmett D
(Makanda, IL)
Senior, Food and Nutrition
Sim, Alexis Christina
(Morrison, IL)
Junior, Animal Science
Simandl, Paul Zenon
(Chicago, IL)
Sophomore, Marketing
Simcox, Elizabeth Ann
(Lockport, IL)
Senior, Biological Sciences
Simer, Nancy Marie
(Mt Vernon, IL)
Senior, Psychology
Simmerman, Tasha L
(Dongola, IL)
Senior, Psychology
Simmers, Richard Charles
(Carterville, IL)
Senior, Industrial Technology
Simmons, Barbetta Marie
(Belleville, IL)
Sophomore, Computer Science
Simmons, Bridgette Renee
(University Pk, IL)
Senior, Journalism
Simmons, Bryan Dexter
(Chicago, IL)
Sophomore, Radio-Television
Simmons, Eric Donte
(Chicago, IL)
Freshman, Pre-Major, Special Admissions
Simmons, Jason M
(Bolingbrook, IL)
Senior, Political Science
Simmons, Joseph Wayne
(Enfield, IL)
Senior, Radiologic Sciences
Simmons, Ronnia T
(Peoria Hts, IL)
Junior, Early Childhood Education
Simmons, Wallace Homer, Jr.
(Chipley, FL)
Senior, Aviation Management
Simms, Aaron D
(Naperville, IL)
Freshman, Automotive Technology
Simms, Daniel C
(Carbondale, IL)
Senior, English
Simms, Rebecca Christine
(Peoria, IL)
Freshman, Liberal Arts, Undecided
Simon, David
(Spokane, WA)
Freshman, Workforce Education and Development
Simon, Torin Donte
(St Louis, MO)
Freshman, Pre-Major, Special Admissions
Simonds, Nathan Adam
(Jacksonville, NC)
Sophomore, Electronic Systems Technologies
Simonelli, Nina Marie
(Carbondale, IL)
Freshman, Zoology
Simone-Lorenz, Terri Ellen
(Hickory Hills, IL)
Senior, Fire Science Management
Simons, Holly
(Taylorville, IL)
Senior, Microbiology
Simons, Lindsay Maureen
(Murphysboro, IL)
Senior, Social Work
Simonson, Shawna Lynn
(Carbondale, IL)
Junior, English

Simpkins, Nathan Andrew
(Herrin, IL)
Senior, Recreation
Simpson, Allan B
(Hoopeston, IL)
Senior, Art
Simpson, Eric Scott
(Columbia, IL)
Junior, Management
Simpson, Janet Lynn
(Herrin, IL)
Junior, Social Work
Simpson, Jeffrey Alexander
(Aurora, IL)
Junior, University Studies
Simpson, Joanna R
(Carbondale, IL)
Senior, Psychology
Simpson, Kiana Janae
(Chicago, IL)
Sophomore, Biological Sciences
Simpson, Kristin Elizabeth
(Albany, IL)
Freshman, Fashion Design and Merchandising
Simpson, Larry Earl
(Barksdale AFB, LA)
Senior, Industrial Technology
Simpson, Lauren E
(Naperville, IL)
Senior, Fashion Design and Merchandising
Simpson, Lisa Marie
(Hoopeston, IL)
Junior, Food and Nutrition
Simpson, Maria Ann
(Benton, IL)
Senior, Elementary Education
Simpson, Matthew Bentley
(Quincy, IL)
Sophomore, Architectural Studies
Simpson, Meghan Rose
(Evansville, IL)
Senior, English
Simpson, Meredith Alexandra
(W Frankfort, IL)
Senior, Social Studies
Simpson, Russell Lynn
(Ft Dix, NJ)
Junior, Workforce Education and Development
Simpson, Samuel V
(Fairfield, IL)
Senior, Liberal Arts, Undecided
Simpson, Sara Christine
(Galesburg, IL)
Sophomore, Music
Simpson, Stevenson Elliott
(Felton, DE)
Senior, Industrial Technology
Sims, Anthony
(Atlanta, GA)
Senior, Workforce Education and Development
Information Technology, Track And Field
Sims, Calvin Miller, III
(Oxford, MS)
Senior, Industrial Technology
Sims, Dana Marie
Senior, Information Systems Technologies
Sims, Derek J
(Mounds, IL)
Junior, Speech Communication
Sims, Devin Eric
(Chicago, IL)
Freshman, Radio-Television
Sims, Jessie Nicole
(Murphysboro, IL)
Junior, Art
Sims, Norrel Devon
(Chicago, IL)
Freshman, Elementary Education
Sims, Tiara Quishae
(Rockford, IL)
Sophomore, Pre-Major
Sims, Tracey Jo
(Carbondale, IL)
Junior, Elementary Education
Sims-Burnley, Zachary Scott
(Cobden, IL)
Freshman, Mathematics
Sinason, Joshua R
(Dekalb, IL)
Sophomore, Cinema and Photography
Sinclair, Melanie Carol
(Orange Park, FL)
Freshman, Electronic Systems Technologies

Sindelar, Stephanie Marie
(St Charles, IL)
Junior, Animal Science
Singer, Crystal Danielle
(Augusta, GA)
Senior, Health Care Management
Singer, Joseph A
(Galesburg, IL)
Senior, Aviation Management
Singh, Hari
(Cantonment, FL)
Senior, Workforce Education and Development
Singhprasert, Vina
(Arlington, VA)
Sophomore, Health Care Management
Singleton, La'Tishia Jennette
(Maywood, IL)
Sophomore, Accounting
Singleton, Milton A
(Augusta, GA)
Senior, Health Care Management
Singleton, Samiena Joi
(Westmont, IL)
Senior, Administration of Justice
Sink, Preston Dale
(Benton, IL)
Junior, Elementary Education
Sinkovits, Tanya Louise
(Crystal Lake, IL)
Freshman, Radio-Television
Sinn, Robert Ford
(Carbondale, IL)
Senior, Radio-Television
Sinnott, Lillian Susan
(N Charleston, SC)
Junior, Workforce Education and Development
Sira, Wayne Alan, Jr
(Carbondale, IL)
Senior, Geography
Sirabian, Laura Beth
(Arlntn Hgts, IL)
Sophomore, Pre-Major
Sircher, Scott W
(Carbondale, IL)
Sophomore, Food and Nutrition
Sirkis, James R
(Milford, DE)
Junior, Industrial Technology
Sirota, Andrew Wright
(Wheaton, IL)
Sophomore, History
Sisk, Katrina Marie
(Christopher, IL)
Junior, Art
Sisky, Cassandra Lynn
(Marion, IL)
Senior, Physician Assistant
Sitarz, Jessica Harris
(Carbondale, IL)
Freshman, Liberal Arts, Undecided
Sitkowski, Raymond Joseph
(Plainfield, IL)
Freshman, Pre-Major
Sitler, Daniel Joseph
(Woodridge, IL)
Freshman, Business, Undecided
Siu, David Joel
(Carbondale, IL)
Sophomore, Physical Education
Siwiec, William James
(Morris, IL)
Senior, Industrial Technology
Size, Boni
(Joliet, IL)
Senior, Mechanical Engineering
Birds, Golf, Tennis
Sizemore, Shari Lynn
(Pinckneyville, IL)
Junior, Speech Communication
Sjoberg, Peter C
(St Robert, MO)
Senior, Workforce Education and Development
Skaggs, Cara J
(Norris City, IL)
Senior, Management, Marketing
Skala, Eric Ryan
(Round Lake, IL)
Senior, Radio-Television
Skeate, Edward Daniel
(Bourbonnais, IL)
Senior, History

Skertich, Matthew J
(Mt Olive, IL)
Freshman, Business, Undecided
Skiba, Julie M
(Hanover Park, IL)
Senior, Aviation Management
Skidmore, Duane Michael
(Hephzibah, GA)
Senior, Electronic Systems Technologies
Skidmore, Evan Thompson
(Bloomington, IL)
Freshman, Cinema and Photography
Skiendziel, Chad Alan
(Cherry Point, NC)
Junior, Electronic Systems Technologies
Skinner, Clay M
(Galesburg, IL)
Sophomore, Pre-Major
Skinner, Michael Jay
(Fairview Hts, IL)
Senior, Workforce Education and Development
Skinner, Todd James
(Moosup, CT)
Sophomore, Workforce Education and
Development
Skinner, William Lee
(Moline, IL)
Junior, Management
Skipper, Annette T
(Bellwood, IL)
Freshman, Pre-Major, Special Admissions
Skirvin, Jerry Dean, Jr.
(Winter Park, FL)
Sophomore, Workforce Education and
Development
Boating, Water-Skiing, Fishing, Camping
Skogsberg, Chad Joel
(Byron, IL)
Junior, Civil Engineering
Skonie, Patrick T
(Aurora, IL)
Senior, Aviation Management, Aviation Flight
Skorcz, Eric Todd
(Ellis Grove, IL)
Senior, Pre-Physical Therapy
Skord, Justin
(Glenview, IL)
Freshman, Cinema and Photography
Skourlis, Trisha Danielle
(Crete, IL)
Sophomore, Fashion Design and Merchandising
Skovgaard, Nicolas Robert
(Carbondale, IL)
Junior, Speech Communication
Skrecz, Suzette Monet
(Lumberton, NJ)
Freshman, Workforce Education and Development
Skrupky, Alicia Marie
(OshKosh, WI)
Sophomore, Cinema and Photography
Skubish, Samantha Dawn
(Collinsville, IL)
Senior, Radiologic Sciences
Skwarek, Michael Joseph
(Naperville, IL)
Freshman, Pre-Major, Special Admissions
Slack, Melissa Dawn
(Arcola, IL)
Sophomore, Elementary Education
Slankard, Kimberly Ann
(Herrin, IL)
Junior, Accounting
Slater, Janet Marie
(Carbondale, IL)
Senior, Music
Slaters, Thomas James
(Arlington Hts, IL)
Sophomore, Management
Slaughter, Loren Jessica
(Herrin, IL)
Junior, Science, Undecided
Slavinsky, Ryan Jay
(Carbondale, IL)
Senior, Cinema and Photography
Slayback, Rebecca Rose
(Springfield, IL)
Freshman, Liberal Arts, Undecided
Slayden, Whitney D
(Bethalto, IL)
Freshman, Elementary Education
Sledd, Daniel Wayne
(Metropolis, IL)
Junior, Physical Therapist Assistant

Sledd, Jason W
(Metropolis, IL)
Sophomore, Finance
Slesicki, Kyle Andrew
(Mt Prospect, IL)
Senior, Forestry
Slider, Jessica B
(Pewamo, MI)
Senior, Radio-Television
Sloan, Blake Andrew
(Lk in the Hls, IL)
Freshman, Pre-Major
Sloan, Jonathan Allen
(W Frankfort, IL)
Senior, Early Childhood Education
Sloan, Julie K
(Johnston City, IL)
Senior, Social Work
Sloan, Patricia Anne
(Danville, IL)
Senior, Social Work
Sloan, Robert Joseph
(Orland Park, IL)
Freshman, Pre-Pharmacy
Sloat, Alan Young
(Centralia, IL)
Sophomore, History
Slobodnik, Alexey
(Lake Zurich, IL)
Senior, Business Economics
Slocum, Ryan Daniel
(Carbondale, IL)
Senior, Psychology
Slusher, Scott Ashley
(Tuscumbia, AL)
Senior, Electronic Systems Technologies
Slutsky, Adam L
(Deerfield, IL)
Freshman, Cinema and Photography
Slutzky, Stephany Gael
(Chicago, IL)
Junior, Anthropology
Sly-Banzaca, Mary Elizabeth
(San Diego, CA)
Junior, Health Care Management
Smagacz, Christopher George
Sophomore, Management
Smail, Kenneth H
(Carbondale, IL)
Junior, Finance
Smail, Patrick Clarence
(Christopher, IL)
Senior, Special Education
Small, Derrick Brewster
(Carbondale, IL)
Senior, Management
Small, Gidion Dorethea
(Carbondale, IL)
Junior, Radio-Television
Small, Heather J
(Hoyleton, IL)
Senior, Special Education
Small, Katie Ann
(Chicago, IL)
Senior, Theater
Small, Micah John
(Lumberton, NJ)
Senior, Workforce Education and Development
Small, Nathan Douglas
(East Moline, IL)
Senior, Plant Biology
Smalldridge, Ephraim I
(Mt Vernon, IL)
Senior, Aviation Technologies
My Family, Aviation, Paintball, Music
Smalley, Richard Galen
(Delavan, IL)
Freshman, Pre-Major, Project Achieve
Smallheer, Julie Ann
(O Fallon, IL)
Sophomore, Journalism
Smalls, Thomas Martin, II
(Rockville, MD)
Senior, Health Care Management
Smann, Sokneang
(Mukwonago, WI)
Junior, Mathematics
Smart, Joseph Patrick
(Round Lake, IL)
Junior, Radiologic Sciences

Smart, Walter P
(Burbank, IL)
Senior, Fire Science Management
Fitness, Football, Baseball, Classic Cars
Smedley, Jeremy Benjamin
(Florissant, MO)
Freshman, Mechanical Engineering
Smelter, Craig Michael
(Tamaroa, IL)
Senior, Administration of Justice, Psychology
Smelyansky, Marina
(Buffalo Grove, IL)
Sophomore, Psychology
Smerken, Todd T
(Murphysboro, IL)
Senior, Paralegal Studies for Legal Assistants
Smiley, Michael Stevens
(Normal, IL)
Freshman, Plant and Soil Science
Smilgys, Nicholas C
(Aurora, IL)
Senior, English
Smith, Aaron M
(Moline, IL)
Junior, Biological Sciences
Smith, Aaron Robert
(Campbell Hill, IL)
Junior, History
Smith, Adam Toussaint
(Springfield-Decatur, IL)
Junior, Cinema and Photography, Aerospace Studies
Hall Council
Smith, Albert Rudolph
(Darlington, SC)
Senior, Workforce Education and Development
Smith, Alexis Rebecca
(Carbondale, IL)
Junior, Pre-Major
Smith, Amanda Carole
(Joliet, IL)
Freshman, Architectural Studies
Smith, Andrew Dale
(Carmi, IL)
Junior, Computer Science
Smith, Andrew Forman
(Winfield, IL)
Senior, Music
Smith, Anita Dishan
(Maple Shade, NJ)
Senior, Workforce Education and Development
Smith, Anthony C
(Hazel Park, MI)
Freshman, Aviation Management
RC Helicopters, Trucks, Cars, Motorcycles
Smith, April Covaille
(Mound City, IL)
Senior, Accounting
Smith, Aquia S
(Carbondale, IL)
Senior, Art
Smith, Barbara H
(Anna, IL)
Senior, University Studies
Smith, Barbara S
(Napa, CA)
Senior, Workforce Education and Development
Smith, Becky K
(Herrin, IL)
Sophomore, Rehabilitation Services
Smith, Benjamin Davis
(Yorkville, IL)
Senior, Management
Smith, Bianca Noelle
(Hazel Crest, IL)
Freshman, Pre-Major, Special Admissions
Smith, Brand Steven
(Lynn Haven, FL)
Junior, Health Care Management
Smith, Brandon C
(Naperville, IL)
Junior, Industrial Technology
Smith, Brandon Richard
(Carterville, IL)
Senior, Physical Education
Smith, Brett Allen
(Benton, IL)
Junior, Physical Education
Smith, Brian C
Senior, Business Economics
Smith, Brian Roger
(Calumet City, IL)
Sophomore, Administration of Justice

Smith, Brooke Elizabeth
(Harrisburg, IL)
Junior, Elementary Education
Smith, Camron Jerrod
(Chicago, IL)
Sophomore, Radio-Television
Smith, Carneca Alessandra
(Miami, FL)
Freshman, Pre-Major, Special Admissions
Recording Engineering
Smith, Carrie L
(Marion, IL)
Senior, Finance
Smith, Cheryl Lou
(Pinckneyville, IL)
Junior, Early Childhood Education
Smith, Christina Lynn
(Glasford, IL)
Junior, Journalism
Smith, Christine Marie
(O'Fallon, IL)
Freshman, Social Work
Smith, Christopher A
Junior, Civil Engineering
Smith, Christopher Alphonso
(Carbondale, IL)
Junior, Accounting
Smith, Christopher James
(Belleville, IL)
Senior, Physical Education
Smith, Christopher Lee
(O Fallon, IL)
Senior, Liberal Arts, Undecided
Smith, Christopher M
(Carbondale, IL)
Senior, Aviation Flight
Smith, Christopher Paul
(Everett, WA)
Senior, Biological Sciences
Smith, Christopher R
(Marion, IL)
Sophomore, Zoology
Smith, Christopher S
(Eglin AFB, FL)
Senior, Workforce Education and Development
Smith, Christopher Warren
(Salem, IL)
Junior, Mechanical Engineering, Mathematics, Aerospace Studies
Phi Sigma Kappa Interest Group, Basketball, Running, Videogames, Racing
Smith, Claire Evelyn
(Clarendon Hls, IL)
Freshman, Pre-Major, Project Achieve
Smith, Clinton W
(Du Quoin, IL)
Senior, Paralegal Studies for Legal Assistants
Smith, Courtney Lynn
(Olive Branch, MS)
Senior, English
Smith, D'Andre Jarod
(Markham, IL)
Freshman, Cinema and Photography
Smith, Daniel Elijah
(Alto Pass, IL)
Sophomore, Geography
Smith, David L
(Batavia, IL)
Junior, Advanced Technical Studies
Smith, Deborah Ann
(Lumberton, NJ)
Freshman, Workforce Education and Development
Smith, Deby
(Carterville, IL)
Junior, Political Science
Smith, Derrick W
(Newport News, VA)
Senior, Workforce Education and Development
Smith, Diane B
(Albuquerque, NM)
Junior, Workforce Education and Development
Smith, Dominic J
(Springfield, IL)
Senior, Geology
Smith, Dorothy Ronell
(Cave in Rock, IL)
Junior, Social Work
Smith, Doug W
(Carbondale, IL)
Junior, Music
Smith, Dustin Davis
(Fairbury, IL)
Junior, Agriculture, General

Smith, Edgar Samuel
(Blackstone, IL)
Freshman, Pre-Major
Smith, Elizabeth Ann
(Bloomington, IL)
Freshman, Pre-Major, Special Admissions
Smith, Elliott Jarrard
(Chicago, IL)
Freshman, Pre-Major, Special Admissions
Smith, Emily Ann
(Princeton, IN)
Freshman, Pre-Major, Special Admissions
Smith, Erica Michaelle
(Royalton, IL)
Junior, Sociology
Smith, Erin Aileen
(Rockford, IL)
Senior, Communication Disorders & Sciences
Smith, Gabriel Charles
(Murphysboro, IL)
Senior, Industrial Technology
Smith, Gabriel F
(Pensacola, FL)
Senior, Workforce Education and Development
Smith, Ge'Angela Paris
(Chicago, IL)
Freshman, Pre-Major, Special Admissions
Smith, Gregory Robert
(Litchfield, IL)
Freshman, Business, Undecided
Smith, Heather Lynn
(Big Rock, IL)
Sophomore, Fashion Design and Merchandising
Smith, Ingrid James
(Carbondale, IL)
Senior, Psychology
Smith, Inishaka Davina
(Hoffman Est., IL)
Junior, Journalism
Smith, Jam Sophronia
(Washington, DC)
Sophomore, Workforce Education and Development
Smith, James Andrew
(Morton, IL)
Senior, Automotive Technology
Smith, James Henry
(Carbondale, IL)
Senior, Administration of Justice
Smith, Jaron Z
(Anna, IL)
Senior, History
Smith, Jason M
(Chicago, IL)
Senior, Aviation Management
Smith, Jason Michael
(Fairview Hts, IL)
Junior, Aviation Flight
Smith, Jennie Ann
(Kansas City, MO)
Freshman, Workforce Education and Development
Smith, Jeremiah Darr
(Carterville, IL)
Junior, Geography
Smith, Jeremy Leigh
(Springfield, IL)
Senior, Advanced Technical Studies
Smith, Jerry U, Sr.
(Wichita Falls, TX)
Senior, Workforce Education and Development
Smith, Jessica Luciana
(Carbondale, IL)
Junior, Sociology
Smith, Jill Lindsay
(Benton, IL)
Freshman, Pre-Law
Smith, Joey S
(Jacksonville, AR)
Freshman, Industrial Technology
Smith, Joshua Andrew
(Christopher, IL)
Junior, Information Systems Technologies
Smith, Joshua E
(St Louis, MO)
Senior, Architectural Studies
Smith, Kamilah Liana
(Chicago, IL)
Sophomore, Food and Nutrition
Smith, Kathleen Kyle
(Peoria, IL)
Senior, Speech Communication

Smith, Keena Keshanah
(Chicago, IL)
Sophomore, Pre-Major
Smith, Kevin M
(Champaign, IL)
Freshman, Pre-Major
Smith, Kevin
(Hephzibah, GA)
Junior, Electronic Systems Technologies
Smith, Kim Michael
(Wauconda, IL)
Senior, Workforce Education and Development
Smith, Kimberly Brooke
(Pocahontas, AR)
Junior, Dental Hygiene
Smith, Kisonah Monique
(Carbondale, IL)
Senior, Psychology
Smith, Kristopher J
(Springfield, IL)
Sophomore, Spanish
Smith, LaQuita D
(Chicago, IL)
Senior, Mechanical Engineering
Smith, Leonard C
(Cobden, IL)
Junior, Pre-Major
Smith, Lyndsey Morgan
(Columbia, MO)
Senior, Radiologic Sciences
Smith, Matthew Steven
(Herrin, IL)
Senior, History
Smith, Maurice
(Chicago, IL)
Senior, Engineering Technology
Smith, Melissa Kathryn
(Albion, IL)
Junior, Administration of Justice, Psychology
Life Guard, Church
Smith, Michael Anthony
(San Diego, CA)
Freshman, Workforce Education and Development
Smith, Monica Jean
(Campbell Hill, IL)
Junior, English
Smith, Monique M
(Milwaukee, WI)
Freshman, Liberal Arts, Undecided
Smith, Morgan Alexandra
(Rockford, IL)
Junior, Zoology
Smith, Muda S
(Chicago, IL)
Freshman, Pre-Major
Smith, Nathan W
(Makanda, IL)
Junior, Art
Smith, Natosha Unique Teairra
(Peoria Hts, IL)
Freshman, Psychology
Smith, Nicholas
(Chicago, IL)
Sophomore, Administration of Justice
Smith, Nichole L
(Christopher, IL)
Junior, Accounting
Smith, Nicole J
(Jacksonville, NC)
Sophomore, Health Care Management
Smith, Nicole Linn
(Grand Tower, IL)
Freshman, Accounting
Smith, Peggy Byington
(Charleston, SC)
Senior, Workforce Education and Development
Smith, Penny
(Herrin, IL)
Freshman, Pre-Major
Smith, Peter Thomas
(Travis AFB, CA)
Freshman, Workforce Education and Development
Smith, Rachel Aline
(Carbondale, IL)
Junior, Art
Smith, Rachel Kaylene
(Peoria, IL)
Freshman, Administration of Justice
Smith, Rachel R
(Moweaqua, IL)
Senior, Accounting

Smith, Renee A
(Marion, IL)
Senior, Plant Biology
Smith, Renee J
(Carbondale, IL)
Senior, Accounting
Smith, Richard D
(Salem, IL)
Senior, Biological Sciences
Smith, Richard D
(Anna, IL)
Senior, Psychology
Smith, Richard Lee, Jr
(Romeoville, IL)
Senior, Geology
Smith, Robert Joseph
(Loraine, IL)
Senior, Chemistry
Smith, Rodney H, III
(Acworth, GA)
Sophomore, Advanced Technical Studies
Smith, Ronald Wayne
(Steger, IL)
Senior, Information Systems Technologies
Smith, Ryan C
(Elmhurst, IL)
Junior, Electronic Systems Technologies
Bio-Medical
Smith, Ryan Jacob
(Davis, IL)
Junior, Electrical Engineering
Smith, Ryan K
(E St Louis, IL)
Freshman, Engineering Technology
Smith, Sabrina Lavon
(Carbondale, IL)
Junior, History
Smith, Sara Brianne
(Geneva, IL)
Sophomore, Spanish
Smith, Sean K
(Sacramento, CA)
Senior, Industrial Technology
Smith, Shanta R
(Chicago, IL)
Freshman, Chemistry
Smith, Sherry A
(Murphysboro, IL)
Junior, Workforce Education and Development
Smith, Sparkle Love
(Carbondale, IL)
Sophomore, Liberal Arts, Undecided
Smith, Stacey Lanorris
(Spring Valley, CA)
Sophomore, Workforce Education and Development
Smith, Stephanie Dawn
(Jacksonville, NC)
Senior, Health Care Management
Smith, Stephanie
(Colfax, IL)
Junior, Journalism
Smith, Taila Shunai
(Bellwood, IL)
Freshman, Computer Science
Smith, Todd J
(Morrisonville, IL)
Senior, Civil Engineering
Smith, Todd Michael
(Frankfort, IL)
Freshman, Computer Engineering
Smith, Travis W
(Libertyville, IL)
Junior, Forestry
Smith, Tyler Jeffrey
(Libertyville, IL)
Sophomore, Liberal Arts, Undecided
Smith, Valerie Ann
(Eldorado, IL)
Freshman, Physical Therapist Assistant
Smith, Virginia Mae
(Carbondale, IL)
Senior, Architectural Studies
Smith, William Adam
(Bridgeview, IL)
Freshman, Mathematics
Smith, William Edward
(Scott Afb, IL)
Senior, Industrial Technology
Smithe, Rachal Marie
(Ava, IL)
Freshman, History

Smithenry, Laura Anne
(Newton, IL)
Senior, Plant and Soil Science
Smithenry, Lisa Jo
(Newton, IL)
Sophomore, Accounting
Smithey, Anthony Todd
(Jonesboro, IL)
Senior, University Studies
Smithey, Brandon D
(Jonesboro, IL)
Senior, Engineering Technology
Smith-Fulia, Samantha Sundance
(Anna, IL)
Senior, Social Work
Smithpeters, Kyle Tobey
(Harrisburg, IL)
Senior, History
Basketball
Smock, Carmen Jo
(Herrin, IL)
Senior, Food and Nutrition
Smrha, David Samuel
(LaGrange Pk, IL)
Junior, Fire Science Management
Smrt, Joshua Adin
(Brookfield, IL)
Junior, Aviation Technologies
Smudde, Heather Marie
(Geneva, IL)
Sophomore, Elementary Education
Smurr, Philip John
(Suisun City, CA)
Senior, Industrial Technology
Smythe, Austin Daniel
(Channahon, IL)
Freshman, Cinema and Photography
Smythe, Julia Christine
(Centralia, IL)
Senior, Elementary Education
Snapp, Candace Lynn Taylor
(Pittsburg, IL)
Senior, Health Education
Snapp, Jamila A
(Joliet, IL)
Junior, Special Education
Snapp, Jonathon E
(Harvard, IL)
Senior, Recreation
Snavely, Brendan Keith
(Carbondale, IL)
Senior, Aviation Management
Sneed, David R
(Murphysboro, IL)
Junior, Political Science
Sneed, Keith Eugene
(Ewing, IL)
Junior, Physical Therapist Assistant
Snell, Jessica Ann
(Granite City, IL)
Junior, Zoology
Snelling, Joshua Aaron
(Carbondale, IL)
Senior, Pre-Medicine
Snider, Larinda Renee
(Carterville, IL)
Junior, Psychology
Snider, Mariah Nicole
(Walsh, IL)
Junior, Art
Snider, Tricia L
(Carterville, IL)
Junior, Psychology
Snidle, Nicholas Hayward
(Albion, IL)
Junior, Radio-Television
Sniegowski, Andrew J
(Chicago, IL)
Senior, Aviation Management
Snow, Bryan Robert
(Evansville, IN)
Sophomore, Computer Engineering
Snow, Keri L
(Streator, IL)
Sophomore, Early Childhood Education
Snowden, Benjamin Neal
(Canton, IL)
Freshman, Journalism
Snyder, Adam Martin
(Pittsburgh, PA)
Junior, Marketing

Snyder, Jennifer Elaine
(Herod, IL)
Senior, Physician Assistant
Snyder, Judd Andrew
(Carbondale, IL)
Senior, Physical Education
Snyder, Karla M
(Oak Forest, IL)
Freshman, Pre-Major, Special Admissions
Snyder, Michelle Alice
(Carbondale, IL)
Junior, Workforce Education and Development
Snyder, Nathan Elliott
(Mahomet, IL)
Senior, Electronic Systems Technologies
Snyder, Ryan Christopher
(Carbondale, IL)
Senior, Forestry
So, Christopher Geusang
(Lake Zurich, IL)
Freshman, Music
Sobieralski, Joseph Bernard
(Belleville, IL)
Freshman, Mathematics
Sobotka, Karah Elyse
(Chicago, IL)
Freshman, Pre-Major
Sodaro, Nicholas Vincent
(Brookfield, IL)
Freshman, Cinema and Photography
Soebbing, Adam Bernard
(Champaign, IL)
Senior, Journalism
Soelke, Emily Michelle
(Oswego, IL)
Freshman, Pre-Medicine
Sohn, Nicholas E
(Joliet, IL)
Junior, Electrical Engineering
Sohn, Shara D
(Ft Campbell, KY)
Senior, Information Systems Technologies
Sok, Carmin Jean
(Milton, FL)
Junior, Workforce Education and Development
Soko, Peterson Harry
(Hanover Pk, IL)
Sophomore, Pre-Medicine
Sokoloff, Zachary E
(Momence, IL)
Freshman, Civil Engineering
Sokolowski, Daniel Raymond, Jr
(Yorkville, IL)
Freshman, Psychology
Solano, Andrew Michael
(Newport, NJ)
Sophomore, Aviation Management
Solano Aguilar, Giovanni
(Jacksonville, FL)
Junior, Electronic Systems Technologies
Sole, Marcus Earl
(Lynwood, IL)
Freshman, English
Solebo, Isiaq Lekan
(Carbondale, IL)
Senior, Computer Engineering
Solim, Hamza
Senior, University Studies
Solim, Ugur
(St Louis, MO)
Freshman, Pre-Major
Solis, Aida Antonieta
(Summerville, SC)
Senior, Workforce Education and Development
Solis, Anthony
(Cicero, IL)
Sophomore, Art
Solis, Darren John
(Carbondale, IL)
Senior, Electronic Systems Technologies
Solita, Jonathan James
(Manteno, IL)
Junior, Radio-Television
Sollenberger, William Murphy
(Macomb, IL)
Sophomore, Pre-Major
Solomon, Angela R
(Kankakee, IL)
Sophomore, Accounting
Solomon, Levi Eric
(Modesto, IL)
Senior, Biological Sciences

Solomon, Lindsay Rickelle
(Carbondale, IL)
Senior, Biological Sciences
Soltwisch, Brandon William
(Burr Ridge, IL)
Junior, Management
Somers, G Justin
(Carbondale, IL)
Senior, Zoology
Somerville, Parker Delon
(Carbondale, IL)
Sophomore, Radio-Television
Sommerfeld, Amy Louise
(Des Plaines, IL)
Senior, Elementary Education
Somuah, Eric N
(Chicago, IL)
Sophomore, Civil Engineering
Sondker, Brian W
(Aurora, IL)
Senior, Health Care Management
Sones, Trenace Jeanette
(Roselle, IL)
Sophomore, Aviation Flight
Song, Jimmy J
(Des Plaines, IL)
Senior, Aviation Management
Sonstegard, Morgan Ann
(Sioux Falls, SD)
Freshman, Pre-Major
Soots, Anthony Glenn
(Belleville, IL)
Senior, Workforce Education and Development
Sorbello, Joseph Charles
(Gibbstown, NJ)
Junior, Workforce Education and Development
Sord, Shannon Wane
(Murphysboro, IL)
Senior, Physical Education
Sorensen, Andrew James
(Carbondale, IL)
Senior, History
Sorensen, Kyle Ray
(Green Oaks, IL)
Senior, Radio-Television
Sorg, Eric Joseph
(Joliet, IL)
Freshman, Civil Engineering
Soriano, Carlito T
(Jacksonville, FL)
Junior, Electronic Systems Technologies
Soristo, Nicholas D
(Glenview, IL)
Freshman, Pre-Major
Soristo, Sean Thomas
(Glenview, IL)
Junior, History
Sorrell, Ebonie Genene
(Augusta, GA)
Senior, Electronic Systems Technologies
Sorrows, Scott Andrew
(DuQuoin, IL)
Senior, Agribusiness Economics
Soswa, Lukasz
Senior, Microbiology
Sotiriu, Shane Patrick
(Niles, IL)
Freshman, Aviation Technologies
Sotiroff, Amanda Christine
(Woodstock, IL)
Sophomore, Art
Soto, Arthur Daniel
(Woodridge, IL)
Freshman, Pre-Pharmacy
Souders, Suzanne Michelle
(Belleville, IL)
Junior, English
Souffle, Anthony Oliver
(Collinsville, IL)
Sophomore, Journalism
Southard, David Mark
(Marion, IL)
Junior, Aviation Technologies
Southard, Michael Robert
(Spring Grove, IL)
Sophomore, Music, Business
Souza, Aaron Michael
(Shorewood, IL)
Senior, Information Systems Technologies
Soyode, Olufemi Adetunji
(Orland Park, IL)
Junior, Management

Space, Thereasa A
(Lansing, IL)
Sophomore, Mortuary Science and Funeral Service
Spaeth, Karl Richard
(Zion, IL)
Senior, Recreation
Spaeth, Michael Joseph
(Streamwood, IL)
Sophomore, Pre-Major
Spair, Joseph Donald
(Bartlett, IL)
Junior, Administration of Justice
Spalding, Brad J
(Belleville, IL)
Senior, Art
Spalding, Joseph Christopher
(Northbrook, IL)
Junior, Automotive Technology
Spangehl, Ethan N
(Calrndn Hls, IL)
Sophomore, History
Spangler, John Carl, III
(Pekin, IL)
Senior, Radiologic Sciences
Spangler, Matthew Ray
(Pekin, IL)
Senior, Physiology
Spann, James C
(Sesser, IL)
Senior, Management
Spann, James D
(Carbondale, IL)
Senior, Management
Spann, Joyce Lenora
(Memphis, TN)
Senior, Health Care Management
Spann, Madonna R
(Sesser, IL)
Senior, Social Work
Spannagel, Danell Ann
(Strasburg, IL)
Senior, Communication Disorders & Sciences
Sparks, Jamie Lee
(Carbondale, IL)
Sophomore, Pre-Major
Sparks, Kevin J
(Navarre, FL)
Senior, Workforce Education and Development
Sparks, Stephanie JoAnne
(Pekin, IL)
Junior, Speech Communication
Sparshott, Morgan Kelly
(Washington, DC)
Freshman, Pre-Major, Project Achieve
Spath, Kristen Marie
(Petersburg, IL)
Junior, Business and Administration
Spearman, Joe Nathan
(Cairo, IL)
Junior, Civil Engineering
Spearman, Marisa Lashe
(Carbondale, IL)
Junior, Psychology
Spears, Jacqi j
(Jacksonville, FL)
Senior, Workforce Education and Development
Spears, Shavan Renee
(Markham, IL)
Senior, Art
Speck, Emily Katherine
(Mechanicsburg, IL)
Junior, Zoology
Speckman, Elizabeth R
(Decatur, IL)
Senior, Marketing
Speece, Megan Kathleen
(Poplar Grove, IL)
Senior, Zoology
Speer, Laura Dawn
(Cobden, IL)
Junior, Food and Nutrition
Speer, Terry L
(FAFB, WA)
Junior, Workforce Education and Development
Spees, Ryan Charles
(Marion, IL)
Sophomore, History
Spees, Sarah Rose
(Marion, IL)
Junior, Elementary Education

Speicher, Katherine Ann
(Crystal Lake, IL)
Sophomore, Plant Biology
Speights, Rodrick Bryan
(Ft Walton Bch, FL)
Senior, Health Care Management
Speith, Allison Lynn
(Murphysboro, IL)
Junior, Paralegal Studies for Legal Assistants
Speith, Leah Kathryn
(Ava, IL)
Junior, Pre-Major
Spellman, Timothy M
(Orland Park, IL)
Freshman, Aviation Flight
Spence, Carrie Ann
(Kirkland, IL)
Freshman, Business, Undecided
Spencer, Andre D
(Chicago, IL)
Freshman, Psychology
Spencer, Jacqueline Pauline
(Jacksonville, NC)
Senior, Health Care Management
Spencer, Karinne L
(Chicago, IL)
Senior, Radio-Television
Spencer, LaDonna Devina
(Chicago, IL)
Freshman, English
Spencer, LaDonna Madessa
(Chicago, IL)
Senior, Social Work
Spencer, Leteasha L
(Chicago, IL)
Sophomore, Biological Sciences
Spencer, Lisa Ann
(Carterville, IL)
Sophomore, Respiratory Therapy Technology
Spencer, Natalie E
(Carbondale, IL)
Senior, University Studies
Spencer, Nathan Michael
(DeWitt, IL)
Freshman, Forestry
Spencer, O'Keffe Kirk-Patrick
(Vacaville, CA)
Senior, Industrial Technology
Spencer, Tiara Lucille
(Peoria, IL)
Freshman, Accounting
Spencer, Timothy James
(Rockford, IL)
Freshman, Aviation Flight
Spengler, Jennifer Arlene
(Orland Park, IL)
Freshman, Science, Undecided
Sperry, Mark Andrew
(North Oaks, MN)
Sophomore, Cinema and Photography
Rocking, Keeping It Real
Spesard, Jennifer Lynn
(Shelbyville, IL)
Freshman, Cinema and Photography
Spicer, Angela Jo
(Cobden, IL)
Senior, Information Systems Technologies
Spicuzza, Kathleen Walker
(Mt Vernon, IL)
Senior, Early Childhood Education
Spiess, Cynthia R
(Rockford, IL)
Junior, Computer Science, Zoology And Psychology
Spiller, Ann Margaret
(Valier, IL)
Sophomore, Communication Disorders & Sciences
Spillers-Nowlin, Roshanda Renee
(Cairo, IL)
Senior, Information Systems Technologies
Spillman, Sarah Nicole
(Olney, IL)
Senior, Radio-Television
Spinazzola, Jonathan David
(Tinley Park, IL)
Junior, Advanced Technical Studies
Spindler, David Patrick
(Crystal Lake, IL)
Sophomore, Pre-Major
Spinner, Renee Marie
(Hillsboro, IL)
Senior, Elementary Education

Spircoff, Robert M, II
Junior, Mass Communications, Undecided
Spires, Nikki V
(Chicago, IL)
Sophomore, Administration of Justice
Spitler, Justin Peter
(Novi, MI)
Senior, Journalism
Sponsler, Jacob Michael
(Springfield, IL)
Freshman, Art
Sponsler, Megan
(Springfield, IL)
Senior, Art
Spooner, Marisa C
(Carbondale, IL)
Senior, Art
Spoor, Robert T
(Gary, IN)
Junior, Workforce Education and Development
Sporleder, Scott Alan
(Farina, IL)
Junior, Agriculture, General
Hunting, Fishing
Spotanski, Tara Lynn, Jr
(Scheller, IL)
Junior, Communication Disorders & Sciences
Spotanski, Vanessa Leigh
(W Frankfort, IL)
Freshman, Marketing
Sprague, Cari Jo
(Marion, IL)
Senior, Elementary Education
Sprague, Jesse Allen
(Murphysboro, IL)
Senior, Business, Undecided
Sprague, Kenneth Walter, Jr
(Jacksonville, FL)
Senior, Workforce Education and Development
Spratt, Jeremy W
(Downers Grove, IL)
Junior, Fire Science Management
Spray, Andrew Phillip
(Albion, IL)
Senior, Plant and Soil Science
Spray, Christopher John
(Minooka, IL)
Junior, Electrical Engineering
Sprecker, Shawn Edward
(Farmer City, IL)
Freshman, Pre-Major
Sprehe, Jill Marie
(New Minden, IL)
Junior, Interior Design
Sprehe, Joseph Prescott
(Vandalia, IL)
Junior, Journalism
Spriet, Eric John
(Rock Island, IL)
Freshman, Physical Therapist Assistant
Sports
Spring, Daniel John
(Sherman, IL)
Sophomore, Biological Sciences
Springer, Jeffrey Timothy
(Pensacola, FL)
Senior, Workforce Education and Development
Springer, Julian Devon
(Chicago, IL)
Senior, Recreation
Springer, Sean M
(Parkville, IL)
Senior, Finance
Springs-Wright, Antionette W
(N Chicago, IL)
Senior, Health Care Management
Sprouls, Jennifer Ann
(Indianapolis, IN)
Senior, Accounting
Sprowls, Danielle Raylyn
Junior, Liberal Arts, Undecided
Spruell, Joshua Lyn
(Carbondale, IL)
Senior, Science, Undecided
Spruell, Ronald Wade
(Herrin, IL)
Sophomore, Industrial Technology
Spruell, Tad Jason
(Grayville, IL)
Senior, Engineering Technology
Spulak, Ryan Christopher
(Carbondale, IL)
Sophomore, Administration of Justice

Spytek, Cory H
(Elkville, IL)
Sophomore, Forestry
Squier, Ashley Nicolette
(Rockford, IL)
Sophomore, Elementary Education
Sraga, Nicholas Robert
(Schaumburg, IL)
Freshman, Pre-Major, Special Admissions
Srna, April Dawn
(Carterville, IL)
Senior, Elementary Education
Sronce, Robert Michael
(Carbondale, IL)
Junior, Electrical Engineering
St Joseph, Kerry Anne
(Rockfalls, IL)
Senior, Journalism
St Ledger, Eric Andrew
(Albion, IL)
Freshman, Forestry
St Ledger, Todd Matthew
(Albion, IL)
Senior, Agriculture, General
St Louis, Dawn K
(Carbondale, IL)
Senior, Speech Communication
Stacey, Craig Alan
(DuQuoin, IL)
Senior, Physical Education
Stacey, Jason Michael
(Fairview Hts, IL)
Freshman, History
Stachnik, Robert Joseph
(Orland Pk, IL)
Senior, Fire Science Management
Stack, Brandyn Anthony
(Mahomet, IL)
Sophomore, Mechanical Engineering
Stackhouse, Katrina Ellen
(Waukegan, IL)
Senior, Speech Communication
Stadel, Adam Jeffrey
(Lena, IL)
Senior, Administration of Justice
Staffey, Kathy R
(Pinckneyville, IL)
Senior, Workforce Education and Development
Stafford, Alyssa V
(South Holland, IL)
Senior, Radio-Television
Stafford, Angela Nichole
(Wood Dale, IL)
Freshman, History
Stafford, Lewis L
(Chicago, IL)
Freshman, Pre-Major, Special Admissions
Stafford, Margaret Ann
(Carbondale, IL)
Senior, Early Childhood Education
Stahl, Douglas E
(Geneva, IL)
Freshman, Pre-Major, Special Admissions
Stakal, Kimberley Anne
(Geneva, IL)
Senior, Zoology
Stake, Tameka J
(Carbondale, IL)
Sophomore, Rehabilitation Services
Stalcup, Alicia Anne
(Carbondale, IL)
Junior, Management
Staley, Charles Lane
(Makanda, IL)
Senior, Electrical Engineering
Staley, Dale Wayne
(Flora, IL)
Junior, History
Staley, Michael Edward
(Carbondale, IL)
Junior, Food and Nutrition
Staff, Paul Robert
(Oak Forest, IL)
Junior, Industrial Technology
Stallard, Lindsey Elizabeth
(Barrington, IL)
Sophomore, Animal Science
Stallman, Edward A
(Chester, IL)
Junior, Industrial Technology
Stalter, Serena Marie
(Paxton, IL)
Sophomore, Fashion Design and Merchandising

Stamatikos, Alexis D
(Carterville, IL)
Junior, English
Stamatikos, Asterios Dimitrios
(Anna, IL)
Senior, Philosophy
Stambaugh, Gregory Carl
(Astoria, IL)
Senior, Agriculture, General
Stambaugh, Seth A
(Beardstown, IL)
Senior, Workforce Education and Development
Stampley, John Mark
(Calumet Park, IL)
Junior, Electrical Engineering
Standard, James A
(Murphysboro, IL)
Junior, Food and Nutrition
Stanfield, James William
(Harrisburg, IL)
Senior, Management
Stanfill, Sarah M
(Vienna, IL)
Sophomore, Political Science
Stankiewicz, Kristin Lynn
(Rolling Mdws, IL)
Sophomore, Health Education
Stanley, Brennen B
(Newman, IL)
Sophomore, Pre-Major
Stanley, Ellis R
(Cahokia, IL)
Junior, Workforce Education and Development
Stanley, Jason S
(Granite City, IL)
Senior, Workforce Education and Development
Stanley, Jessica Renee
(Mt Vernon, IL)
Senior, Marketing
Stanley, Kathy J
(Whitehall, AR)
Junior, Industrial Technology
Stanley, Whitney R
(Cahokia, IL)
Senior, Mortuary Science and Funeral Service
Stanton, Lisa Mary
(Pinckneyville, IL)
Senior, Workforce Education and Development
Stanton, Travis Clay
(Pinckneyville, IL)
Senior, Elementary Education
Stapel, Richard F
(Murphysboro, IL)
Freshman, Pre-Major
Staples, Joshua Paul
(Metropolis, IL)
Senior, Elementary Education
Stapleton, Amber Jaye
(Glen Carbon, IL)
Freshman, Pre-Major, Special Admissions
Stapleton, Antwon Terrell
(Phoenix, IL)
Sophomore, Zoology
Stapleton, Jama Ann
(Marion, IL)
Junior, Food and Nutrition
Stark, John Robert
(Rochelle, IL)
Senior, Electrical Engineering
Stark, Kari Lynn
(Wichita, KS)
Senior, Marketing
Stark, Kenneth E
(Flora, IL)
Senior, Industrial Technology
Stark, Leslie Boyd
(Anna, IL)
Senior, Elementary Education
Stark, Michael Wallace
(Charleston, IL)
Junior, Recreation
Stark, Reginald F
(Fontana, CA)
Freshman, Workforce Education and Development
Stark, Ryan Wayne
(Charleston, IL)
Senior, Sociology
Stark, Valerie M
(Benton, IL)
Senior, Physician Assistant
Starkey, Darin M
(Glen Carbon, IL)
Sophomore, Mechanical Engineering

Starks, Jill Renee
(Norris City, IL)
Senior, Physical Therapist Assistant
Starkweather, James Carleton
(Johnston City, IL)
Senior, Workforce Education and Development
Starling, Aaron James
(Park Forest, IL)
Freshman, Pre-Major
Starnes, Stephanie Amanda
(Goreville, IL)
Freshman, Music
Starnes Wright, Crystal Yvette
(Anderson, SC)
Sophomore, Health Care Management
Staroba, Angela Nicole
(Murphysboro, IL)
Junior, Architectural Studies
Starr, Andrew Joseph
(Berwyn, IL)
Sophomore, Pre-Major
Starr, Brandon Michael
(Anna, IL)
Senior, Rehabilitation Services
Starr, Kevin L, Jr
(Jonesboro, IL)
Senior, Information Systems Technologies
Starr, Ryan Steven
(Columbia, IL)
Senior, Industrial Technology
Stasiniewicz, Boleslaw
(New Lenox, IL)
Senior, Industrial Technology
Stasny, Rebecca Ann
(Carbondale, IL)
Senior, Pre-Veterinary Medicine
Stateman, Brad Alan
(Downers Grove, IL)
Senior, Forestry
Statler, Quinn A
(Berwyn, IL)
Sophomore, Pre-Major
Staub, Nathan Joseph
(Marshall, IL)
Freshman, Aviation Flight
Stawicki, William Hanley
(Wilmette, IL)
Freshman, Liberal Arts, Undecided
Stead, Eric W
(Murphysboro, IL)
Senior, Zoology
Steadman, Amber L
(Mundelein, IL)
Sophomore, Elementary Education
Stearns, Anthony James
(Marion, IL)
Junior, Business, Undecided
Stearns, Candice Nicole
(Carbondale, IL)
Junior, Food and Nutrition
Stearns, Kacie L
(Murphysboro, IL)
Senior, Elementary Education
Steavens, Andrew Tyler
(Salem, IL)
Senior, Journalism
Steber, Bradley Joseph
(Olney, IL)
Junior, Civil Engineering
Stec, Lindsay
(Algonquin, IL)
Sophomore, Journalism
Steckel, Andrew J
(Jerseyville, IL)
Sophomore, Industrial Technology
Steckel, Jodi Lee
(Jerseyville, IL)
Junior, Elementary Education
Steckel, Tyler
(Winchester, IL)
Junior, Aviation Flight
Steckley, Michael Robert
(Jacksonville, FL)
Junior, Workforce Education and Development
Aviation Ordnance, Handyman Work, Volunteer Work, Hockey, Steel Pan Music, Stimulating Extreme Activities
Stedman, Athena Annette
(Anchor, IL)
Sophomore, Education, Undecided
Stedman, Joshua T
(Anchor, IL)
Junior, Forestry

Stedman, Michael James
(Georgetown, IL)
Freshman, Pre-Major, Special Admissions
Steele, Stephanie
(N. Henderson, IL)
Sophomore, Computer Science
Steely, William Michael
(Georgetown, IL)
Senior, Linguistics
Steen, Andrea Renee
(Carterville, IL)
Senior, Elementary Education
Stees, Marshall C Brandon
(Plainfield, IL)
Freshman, Management
Steffen, Joshua Wayne
(DeSoto, IL)
Senior, Mechanical Engineering
Steffens, Joanne Mary
(Dixon, IL)
Freshman, Pre-Major
Steffens, Ronald Marcel, Jr
(Bolingbrook, IL)
Junior, Cinema and Photography
Steffens, Theodore J
(Woodstock, IL)
Freshman, Music
Stegall, Brigette Renee
(Champaign, IL)
Sophomore, Psychology
Steger, Michael L
(New London, CT)
Freshman, Workforce Education and Development
Steger, Robert Patrick
(Carbondale, IL)
Senior, Linguistics
Stegmaier, Anthony
(Wood Dale, IL)
Junior, Anthropology
Stehl, Brett Alan
(St Libory, IL)
Freshman, Business, Undecided
Stehr, Joshua David
(Pensacola, FL)
Freshman, Workforce Education and Development
Steibel, Gregory Steven
(Red Bud, IL)
Senior, Aviation Technologies
Steidle, David Alan
(Hansville, WA)
Senior, Workforce Education and Development
Mountain Rescue
Steilen, Gregory David
(Wheeling, IL)
Junior, Computer Science
Stein, Amy Lynn
(Murphysboro, IL)
Senior, Special Education
Stein, Benjamin N
(Havelock, NC)
Senior, Electronic Systems Technologies
Stein, Chris Patrick
(Carbondale, IL)
Freshman, Aviation Flight
Stein, Del Bradley
(Joliet, IL)
Senior, Industrial Technology
Stein, Joshua W
(Ava, IL)
Junior, Civil Engineering
Stein, Krystal Joy
(Nashville, IL)
Freshman, Pre-Law
Stein, Lindsey Nicole
(Mascoutah, IL)
Freshman, Pre-Major
Steinacher, Alan J
(Carterville, IL)
Senior, Information Systems Technologies
Steinbach, Brian P
(Carbondale, IL)
Sophomore, Cinema and Photography
Steinbach, Michael M
(Carbondale, IL)
Junior, Electronic Systems Technologies
Steinbaugh, Michael Patrick
(Danville, IL)
Senior, Aviation Technologies
Steiner, Edward Charles
(Spring Valley, CA)
Senior, Workforce Education and Development
Steiner, Kelsey Wayne
Sophomore, Civil Engineering

Steinhauer, Jonathan Charles
(Naperville, IL)
Senior, Biological Sciences
Steininger, Mindi Sedonia
(Lebanon, MO)
Junior, Zoology, Environmental Studies, Chemistry
Tropical Ecology, Entomology, SIU Aikido Club
(Vice President), Alpha Lambda Delta
Here's to you little one - hoping all your dreams come true. Love ya, Mom, Dad, and Brandon
Steinkamp, Jacinda Ann
(Nashville, IL)
Freshman, Paralegal Studies for Legal Assistants
Steinkoenig, Corey Allen
(Highland, IL)
Freshman, Aviation Technologies
Air Force ROTC
Stelfox, Allyson
(Shiloh, IL)
Junior, Biological Sciences
Stella, Lindsay Christine
(Naperville, IL)
Sophomore, English
Stemmler, Kathleen Lynn
(New Douglas, IL)
Freshman, Pre-Major
Stemmler, Laura Marie
(New Douglas, IL)
Sophomore, Mechanical Engineering
Stemper, Frank L
(Carbondale, IL)
Sophomore, Liberal Arts, Undecided
Stenberg, Luke Anthony
(Joliet, IL)
Junior, Physical Education
Stennis, Carl Aaron
(E St Louis, IL)
Junior, Marketing
Stephens, Brian Lee
(Taylorville, IL)
Sophomore, Journalism
Stephens, Cody Lynn
(Troy, IL)
Junior, Architectural Studies
Stephens, James Thomas, Sr
(Middletown, DE)
Senior, Industrial Technology
Stephens, Jason T
(Normal, IL)
Senior, Civil Engineering
Stephens, Matthew James
(Elk Grove, IL)
Freshman, Automotive Technology
Stephens, Michael A
(Carbondale, IL)
Senior, Rehabilitation Services
Stephens, Micheal H
(Coronado, CA)
Junior, Workforce Education and Development
Stephens, Michele L
(Brookport, IL)
Senior, Paralegal Studies for Legal Assistants
Stephens, Schuyler Jack
(Christopher, IL)
Senior, Administration of Justice
Stephens, Sidney Elmer
(Christopher, IL)
Sophomore, Pre-Major
Stephens, William T
(Murphysboro, IL)
Senior, Journalism
Stephens-Dusch, Karac Scott
(Carbondale, IL)
Freshman, Pre-Major
Stephey, Erin Lynn
(Lexington, IL)
Junior, Art
Stephey, Michael Douglas
(Lexington, IL)
Freshman, Pre-Major
Stepina, Scott Arthur
(Lagrange, IL)
Junior, Management
Stepp, Benjamin John
Junior, Electronic Systems Technologies
Stepp, Emerson Robert
(Beecher City, IL)
Freshman, Architectural Studies
Steppig, Emily Marie
(Waterloo, IL)
Freshman, Pre-Pharmacy

Stern, Eric J
(Edwardsville, IL)
Senior, Industrial Technology
Stern, Joshua Benjamin
(Murphysboro, IL)
Senior, Chemistry
Sterna, Amy Katherine
(Western Spgs, IL)
Sophomore, Sociology
Sternberg, Erin Michelle
(Steeleville, IL)
Senior, Paralegal Studies for Legal Assistants
Sterns, Zachary James
(O Fallon, IL)
Sophomore, History
Stetson, Cathy Jo
(Neponset, IL)
Junior, Plant and Soil Science
Stevens, Anthony James
(Hutsonville, IL)
Senior, Geology
Stevens, Brent P
(Murphysboro, IL)
Senior, Aviation Technologies
Stevens, Codie James
(Mt Carmel, IL)
Junior, Agribusiness Economics
Stevens, Drew Holden
(Chicago, IL)
Senior, Journalism
Stevens, Georgeen Dee
(Mt Carmel, IL)
Senior, Paralegal Studies for Legal Assistants
Stevens, John Russell
(Callahan, FL)
Junior, Workforce Education and Development
Hunting, Fishing, Anything Outdoors
Stevens, Keith Raymond
(Morton Grove, IL)
Junior, Speech Communication
Stevens, Lauren Marie
(Bloomington, IL)
Freshman, Journalism
Stevens, Michael Vern
(Tacoma, WA)
Junior, Workforce Education and Development
Stevens, Mollie Anne
(Bement, IL)
Senior, History
Stevens, Ross Alexander
(Saybrook, IL)
Junior, Plant Biology
Stevens, Suzanne Elaine
(McClure, IL)
Senior, Social Work
Stevenson, Amy Marie
(Kankakee, IL)
Junior, Cinema and Photography, Management
Photo Genesis Member
Stevenson, Maria L
(Carbondale, IL)
Sophomore, Music
Stevenson, Nicole Lee
(Carbondale, IL)
Senior, Radiologic Sciences
Steward, Jonathan Link
(Marion, IL)
Senior, Engineering Technology
Steward, Megan Lee
(Alton, IL)
Senior, Elementary Education
Steward, Melody Fay
(Kenney, IL)
Senior, Radiologic Sciences
Stewart, Amber Nichole
(Chester, IL)
Senior, Communication Disorders & Sciences
Stewart, Amos, Jr
(Lakewood, WA)
Freshman, Workforce Education and Development
Stewart, Brandon Robert
(O'Fallon, IL)
Sophomore, Marketing
Stewart, Christopher E G
(Lake Forest, IL)
Junior, Information Systems Technologies
Stewart, Damien
(Chicago, IL)
Senior, Liberal Arts, Undecided
Stewart, Dawn E
(Zion, IL)
Senior, Elementary Education

Stewart, Destiny M
(Vergennes, IL)
Junior, Chemistry, Administration Of Justice
Stewart, Dustin Eugene
(Ottumwa, IA)
Senior, Finance
Stewart, Gabriele L
(Marion, IL)
Senior, Education, Undecided
Stewart, Haley Louise
(Sterling, IL)
Junior, Speech Communication
Stewart, Jamie B
(Murphysboro, IL)
Junior, Radiologic Sciences
Stewart, Kyle William
(Dunlap, IL)
Sophomore, Health Care Management
Stewart, Phillip David
(Carbondale, IL)
Junior, Administration of Justice
Stewart, Robert Lee
(Countryside, IL)
Sophomore, Aviation Technologies
Stewart, Scott Patrick
(Des Plaines, IL)
Freshman, Design
Stewart, Scott Richard
(Carbondale, IL)
Sophomore, Zoology
Stewart, Travis L
(Cobden, IL)
Senior, Liberal Arts, Undecided
Stice, Ashli E
(Roodhouse, IL)
Senior, Radiologic Sciences
Stice, Eric Douglas
(Carbondale, IL)
Senior, Aviation Flight
Delta Chi
Stickel, Kasie E
(Springfield, IL)
Senior, Zoology
Stieber, Devin Craig
(Vernon Hills, IL)
Freshman, Political Science
Stieg, Jamie Rachel
(Carbondale, IL)
Senior, Plant and Soil Science
Stierwalt, Christa Leigh
(Ivesdale, IL)
Sophomore, Radio-Television
Stieve, Lynn A
(Millington, TN)
Senior, Health Care Management
Stiff, Erica Dawn
(Tamms, IL)
Senior, Architectural Studies
Stiglianese, Paul W
(St Charles, IL)
Senior, Psychology
Stiles, Bethany T
(Shreveport, LA)
Junior, Health Care Management
Active Duty United States Air Force
Stiles, Derek Timothy
(Arlington Hts, IL)
Senior, Architectural Studies
Stiles, Vernon W
(Jacksonville, FL)
Sophomore, Health Care Management
Still, Cassie Jo
(Benton, IL)
Senior, Elementary Education
Stilley, Jennifer P
(Murphysboro, IL)
Sophomore, English
Stillman, Jennifer Marie
(Cobden, IL)
Senior, Information Systems Technologies
Stillwagon, Heidi Marie
(Troy, IL)
Senior, Workforce Education and Development
Alpha Gamma Delta Sorority, Dance, Saluki
Shakers, AAFCS, SLA, AGD, Greek Iv
Stimmel, Travis Alan
(Champaign, IL)
Sophomore, English
Stimson, Julie Lynn
(Niceville, FL)
Senior, Health Care Management

Stine, Roger Eugene
(Sparta, IL)
Sophomore, Political Science
Stinn, Abigail Michals
(Wheaton, IL)
Freshman, Pre-Major
Stinn, Adam Michael
(Wheaton, IL)
Sophomore, Political Science
Stinson, Bernard D, II
(Chicago, IL)
Freshman, Computer Engineering
Stinson, Cory T
(Chicago, IL)
Freshman, Pre-Major, Special Admissions
Stock, Angela Marie
(Beckemeyer, IL)
Freshman, Dental Technology
Stock, Geoffrey R
(Marion, IL)
Senior, Electronic Systems Technologies
Stockamp, Ashley Lynn
(Greenville, IL)
Freshman, Agriculture, General
Stockbridge, Dina Marie
(Carol Stream, IL)
Sophomore, Biological Sciences
Stockdale, Alvin Ray
(Ozark, IL)
Junior, English
Stockdale, Christopher Lee
(Carbondale, IL)
Senior, English
Stocker, Eric Von
(Berkley, CA)
Senior, Pre-Medicine
Stocking, Courtney Erin
(Arlington Hts, IL)
Senior, Recreation
Stockman, Matthew Thomas
(Lynwood, IL)
Freshman, Marketing
Stocks, Rachael Elizabeth
(Marion, IL)
Senior, Social Work
Stoffel, Charles Honor, IV
(Palatine, IL)
Senior, Marketing
Stoffel, Wesley Dean
(Willisville, IL)
Senior, Administration of Justice
Stogsdill, Dena L
(Carterville, IL)
Junior, Pre-Major
Stohner, Margareth Therese
(Jacksonville, FL)
Senior, Health Care Management
Stojak, Amber R
(Lindenhurst, IL)
Sophomore, Zoology
Stojcevski, Aleksandar Vladimir
(Custer Park, IL)
Freshman, Architectural Studies
Stokes, Durante, Jr
(Calumet City, IL)
Junior, Marketing
Stokes, Joseph
(Groveland, IL)
Senior, Engineering Technology
Stokes, Robert Ernest
(New London, CT)
Junior, Workforce Education and Development
Stokes, Shalanda Marie
(Ottawa, IL)
Senior, Journalism
Stokes, Shalondra C
(Chicago, IL)
Sophomore, Management
Stokes, Shavondra Denise
(Chicago, IL)
Sophomore, Pre-Major
Stokien, Dana C
(Libertyville, IL)
Sophomore, Aviation Technologies
Stolarczyk, Vincent Xavier
(Elk Grove, IL)
Senior, Aviation Technologies
Stolarski, Jonathan Michael
(Carbondale, IL)
Sophomore, Communication Disorders & Sciences

Stoller, Donald Todd
(Jacksonville, FL)
Freshman, Workforce Education and Development
Stolley, Amy E
(Decatur, IL)
Sophomore, Communication Disorders & Sciences
Stoitenberg, Kevin Terrance
(Murphysboro, IL)
Sophomore, Pre-Major
Stoltz, Adam Keith
(Mt Carmel, IL)
Junior, Management
Stoltzner, Roy J
(Palatine, IL)
Junior, Computer Science
Stoncius, Jessica E
(Carbondale, IL)
Senior, Art
Stone, Amanda Marie
(East Alton, IL)
Senior, Administration of Justice
Stone, Brian James
(Rockford, IL)
Sophomore, English
Stone, Deborah Lee
(Adams, WI)
Freshman, Elementary Education
Stone, Justin C
(Lewisburg, KY)
Senior, Speech Communication
Stone, Ryan Michael
(Metamora, IL)
Senior, Forestry
Stone, Sarah Elizabeth
(Springfield, IL)
Freshman, Pre-Major
Alpha Kappa Alpha Sorority
Stone, Scott A
(Humboldt, IL)
Senior, Radio-Television
Stone, Shane Thomas
(Shreveport, LA)
Freshman, Industrial Technology
Stone, Shelisa Patrice
(Chicago, IL)
Junior, Radio-Television
Stone, Sy M
(Carrier Mills, IL)
Senior, Elementary Education
Stone, Timothy William
(Champaign, IL)
Freshman, Management
Stonecipher, Shaun Patrick
(Centralia, IL)
Senior, Cinema and Photography
Dogs, Movies, Movies About Dogs
Stoner, Elizabeth D
(Anna, IL)
Senior, Recreation
Stoner, Gayla M
(Anna, IL)
Senior, Liberal Arts, Undecided
Stoops, Colleen Jovaughn
(Lenzburg, IL)
Junior, Physical Education
Stopa, Jeffrey Allen
(Carterville, IL)
Senior, Aviation Management
Stopa, Kimberly Rose
(Carterville, IL)
Senior, Biological Sciences
Stopka, Brendan John
(Mokena, IL)
Freshman, Pre-Major, Project Achieve
Stopka, Melissa Kathleen
(Berwyn, IL)
Junior, Social Work
Stork, Larry J
(Sparta, IL)
Junior, Workforce Education and Development
Storm, Teresa Renee
(Round Lake, IL)
Senior, Accounting
Storost, Paul M
(Mundelein, IL)
Sophomore, Aviation Flight
Story, Craig Revale
(Chicago, IL)
Freshman, Mass Communications, Undecided
Story, Douglas Alan
(Naperville, IL)
Senior, Computer Science

Story, Sara Katherine
(Mulkeytown, IL)
Junior, Elementary Education
Stosur, Dustin J
(Arlington Hgts, IL)
Junior, Cinema and Photography
Stotlar, Brian W
(Marion, IL)
Senior, Industrial Technology
Stottler, Matthew Ryan
(Murphysboro, IL)
Senior, Architectural Studies
Stouffer, MacKenzie F
(Arlington, IL)
Senior, Dental Hygiene
Stout, Charles Cullen
(Marion, IL)
Freshman, Philosophy
Stout, James A
(Carbondale, IL)
Senior, Automotive Technology
Stout, Jason Lee
(Jacksonville, FL)
Junior, Electronic Systems Technologies
Stout, Vanessa Rae
(Springfield, IL)
Sophomore, Spanish
Stovall, Tiffany Janelle
(Chicago, IL)
Freshman, Pre-Major
Stover, Gabriel L
(Greenville, IL)
Freshman, Civil Engineering
Stover, Kristin Lee
(Champaign, IL)
Senior, Physical Therapist Assistant
Stover, Ryan Allen
(Riverwoods, IL)
Sophomore, Cinema and Photography
Stover, Zacary Chapin
(Carbondale, IL)
Senior, Architectural Studies
Strabley, Daniel K
(Gridley, IL)
Senior, Art
Strack, Jeffrey Lee
(Carbondale, IL)
Senior, Aviation Technologies
Straight, Zachary William
(Bloomington, IL)
Sophomore, English
Strang, Robert Randal
(Springfield, IL)
Sophomore, Civil Engineering
Strange, Krystle Shanell
(Chicago, IL)
Freshman, Pre-Major
Stranig, Andrej
(Rockford, IL)
Senior, Aviation Flight
Strappini, Karl Andrew
(Fox Rvr Grove, IL)
Senior, Information Systems Technologies
Strathdee, Erin Kay
(Moline, IL)
Junior, Marketing
Stratman, Travis Alan
(Fowler, IL)
Sophomore, Electrical Engineering
Stratton, Heidi Marie
(Carbondale, IL)
Junior, Accounting
Stratton, Matthew Dale
(Carbondale, IL)
Junior, Theater
Straub, Francis Jonathon
(Elgin, IL)
Junior, Civil Engineering
Strauss, Daniel Paul
(Wilmette, IL)
Sophomore, Architectural Studies
Strauss, Ian C
(Carbondale, IL)
Senior, University Studies
Strauthers, William J
(Fox Lake, IL)
Junior, Aviation Flight
Straza, Megan Madonna
(Countryside, IL)
Sophomore, Special Education
Strebel, David William
(Godfrey, IL)
Junior, Information Systems Technologies

Strecker, Mark Paul
(Richlands, NC)
Sophomore, Aviation Management
Streem, Matthew Jeremy
(Carbondale, IL)
Senior, Aviation Management
Streett, Russell D
(Darien, IL)
Freshman, Psychology, Business
Streitmatter, Cameron Kyle
(Litchfield, IL)
Sophomore, Pre-Major
Strelka, Joseph P
(Franklin, WI)
Junior, Fire Science Management
Stretch, Stephanie Renee
(Herrin, IL)
Freshman, Administration of Justice
Strezo, Stephanie Megan
(Crestwood, IL)
Freshman, Pre-Major
Stricklin, Christina L
(Mt Vernon, IL)
Junior, Workforce Education and Development
Stried, Justin Michael
(Winthrop Hrbr, IL)
Senior, Fire Science Management
Strieker, Matthew Charles
(Aviston, IL)
Senior, Agriculture, General
Stringer, Chris Thomas
(Pana, IL)
Junior, Agribusiness Economics
Stringer, Joseph R
(Pana, IL)
Senior, Chemistry
Stringfellow, Billy Dean
(Jacksonville, FL)
Sophomore, Workforce Education and Development
Stritzel, Joe
(Coello, IL)
Junior, Elementary Education
Stroetzel, Benjamin M
(Carbondale, IL)
Senior, Radio-Television
Stroh, Kristen Carrie
(Oak Lawn, IL)
Sophomore, Pre-Physical Therapy
Strohl, Kyle Scott
(Shelbyville, IL)
Sophomore, Accounting
Strohl, Nicole Lynn
(Olney, IL)
Sophomore, Management
Strole, Galen Redding
(Kankakee, IL)
Junior, Social Work
Strom, Amber Ruth
(Elgin, IL)
Senior, Animal Science
Stromile, Anthony W
(San Diego, CA)
Senior, Health Care Management
Stromme, Dana K
(Mormence, IL)
Sophomore, Interior Design
Strong, Andrew E
(Green Bay, WI)
Freshman, Pre-Major, Project Achieve
Strong, Antonio D
(Pemberton, NJ)
Senior, Industrial Technology
Strong, Jason Robert
(Wilmington, IL)
Junior, Mechanical Engineering
Strother, Todd Ryan
(Moline, IL)
Senior, Linguistics
Strothmann, Catherine Brooke
(Bluford, IL)
Senior, Management
Strothmann, McCabe Culley
(Bluford, IL)
Senior, Finance
Stroud, Jamie Marie
(Caledonia, IL)
Freshman, Elementary Education
Stroud, Ryan Erid
(Carbondale, IL)
Junior, Architectural Studies

Stroud, Steve D
(Mt Vernon, IL)
Senior, Advanced Technical Studies
Stroup, Joseph Samuel
(Dallas, TX)
Freshman, Mechanical Engineering
Struckmeyer, Jay W
(Navarre, FL)
Senior, Industrial Technology
Strum, Karla J
(Farmer City, IL)
Senior, Speech Communication
Stuart, Bryan D
(Beecher, IL)
Senior, Art
Stubbe, Christina Marie
(Oswego, IL)
Senior, Elementary Education
Stubblefield, Douglas
(Carbondale, IL)
Sophomore, Mass Communications, Undecided
Stubenfield, Gabriel
(Chicago, IL)
Freshman, Computer Engineering
Stuck, Courtney Jonne
(Carterville, IL)
Freshman, Pre-Pharmacy
Stuckey, Elisa
(Chicago, IL)
Senior, English, Pre-Law
Stueve, Nathan P
(Mapleton, IL)
Sophomore, Art
Stufflebeam, Megan Ann
(Petersburg, IL)
Freshman, Animal Science
Stuker, Jeffery Robert
(Willow Sprng, IL)
Junior, Industrial Technology
Stump, Travis Scott
(Pekin, IL)
Senior, Civil Engineering
Stump, Wesley Alan
(Zion, IL)
Junior, Fire Science Management
Stumpf, Matthew Davis
(Carbondale, IL)
Junior, Health Education
Sturdivant, Renata B
(Peoria, IL)
Sophomore, Respiratory Therapy Technology
Sturgeon, Christine Diane
(Carbondale, IL)
Junior, Art
Sturgeon, Matthew E
(Bluffs, IL)
Junior, Information Systems Technologies
Sturtevant, Christine Marie
(Crystal Lake, IL)
Freshman, Pre-Medicine
Stute, Erin
(Anna, IL)
Sophomore, Radiologic Sciences
Styles, Kennetha K
(Chicago, IL)
Sophomore, Political Science
Styles, Todd Elliot
(Springfield, IL)
Junior, Journalism
Suarez, Delia
(Chicago, IL)
Senior, English
Sucharski, Michael Edward
(Oak Forest, IL)
Junior, Architectural Studies
Suchomski, Marcy K
(Champaign, IL)
Senior, Elementary Education
Suchy, Adam J
(Springfield, IL)
Senior, Mathematics
Suda, Renee Nicole
(Gurnee, IL)
Sophomore, Management
Suddeth, Jason Michael
(Carbondale, IL)
Senior, Management
Sugar, Ezra Samuel
(Villa Park, CA)
Senior, Aviation Management
Suggs, Evelyn Joy
(Metropolis, IL)
Senior, Biological Sciences

Suggs, Maurio L
(Cahokia, IL)
Sophomore, Pre-Major
Sugimoto, Shoko
(Carbondale, IL)
Senior, Management
Sugimura, Haruka
(Carbondale, IL)
Junior, Music
Suhadolc, David Joseph
(Bloomington, IL)
Freshman, Computer Science
Sukalec, David Anthony
(Valier, IL)
Senior, Music
Sukalec, Jeremy H
(Valier, IL)
Senior, Music
Sullivan, Glenda D
(Murphysboro, IL)
Sophomore, Pre-Major
Sullivan, Isiac
(Chicago, IL)
Sophomore, Pre-Major
Sullivan, James David
(Hampton, VA)
Freshman, Workforce Education and Development
Sullivan, Jamie Piadro
(Chicago, IL)
Freshman, Pre-Major, Special Admissions
Sullivan, Jesse Ray
(Goreville, IL)
Senior, Psychology
Sullivan, Mary Colleen
(Crystal Lake, IL)
Senior, Forestry
Sullivan, Patrick Joseph
(Algonquin, IL)
Freshman, Aviation Flight
Sullivan, Steven M B
(Itasca, IL)
Freshman, Pre-Major, Special Admissions
Sulser, Sheri Danielle
(Sesser, IL)
Junior, Psychology
Sulser, Tiffany Brook
(Sesser, IL)
Junior, Elementary Education
Sulwer, Nathan J
(Seneca, IL)
Junior, Finance
Summers, Anna M
(Carbondale, IL)
Freshman, Marketing
Summers, Ashley Rae
(W Frankfort, IL)
Senior, Special Education
Summers, Caleb
(Algonquin, IL)
Sophomore, Art
Summers, Jay W
(Nashville, IL)
Senior, Biological Sciences
Summers, Kori E
(Naperville, IL)
Senior, Social Work
Summers, Steve R
(Mascoutah, IL)
Senior, Workforce Education and Development
Summers, Terry L
(Monticello, IL)
Senior, Industrial Technology
Summerville, Teresa Ann
(Wauconda, IL)
Senior, Elementary Education
Sunderlage, Joshua Louvel
(W Dundee, IL)
Senior, Fire Science Management
Sundheim, Jacquelyn Sue
(Highland Park, IL)
Senior, Elementary Education
Sunga, Khrystal Marie
(Rosiclare, IL)
Senior, Fashion Design and Merchandising, Marketing
Suomi, Philip Joseph
(Woodridge, IL)
Junior, Automotive Technology
Sura, Poonam
(Carol Stream, IL)
Freshman, History
Suresh, Arjun
Senior, Recreation

Surges, Elizabeth Ann
(Minooka, IL)
Junior, Communication Disorders & Sciences
Suriano, James John
(Park Ridge, IL)
Freshman, Pre-Major, Special Admissions
Surillo, Daniel Alexander
(Cicero, IL)
Freshman, Pre-Major
Surprenant, Jeremy L
(Bourbannais, IL)
Senior, Forestry
Susaki, Yukari
(Carbondale, IL)
Senior, Music
Susnis, Nicholas David
(Oak Forest, IL)
Senior, Forestry
Sutherin, Colin
(W Dundee, IL)
Freshman, Pre-Major, Special Admissions
Sutherland, Tyler Drew
(Peoria, IL)
Freshman, English
Sutherlin, Christopher F
(Romulus, MI)
Junior, Engineering Technology
Sutter, Jennifer Lynn
(Fults, IL)
Senior, Workforce Education and Development
Suttie, James Cook, IV
(Springfield, IL)
Junior, Electronic Systems Technologies, Information Technologies
Intervarsity Christian Fellowship, Golden Key International
Sutton, Ishmael Matthew
(Lanham, MD)
Sophomore, Health Care Management
Sutton, Jessica L
(Harrisburg, IL)
Junior, Food and Nutrition
Sutton, John Douglas
(Eldorado, IL)
Senior, Industrial Technology
Sutton, Kory Scott
(Norris City, IL)
Junior, Agribusiness Economics
Sutton, Kris Thomas
(Eldorado, IL)
Junior, Industrial Technology
Sutton, Marti M
(Eldorado, IL)
Senior, Elementary Education
Sutton, Melissa Joyce
(Browns Mills, NJ)
Junior, Workforce Education and Development
Sutton, Michel Ray
(Karnak, IL)
Sophomore, Electrical Engineering
Sutton, Natalie Ann
(Spring Grove, IL)
Senior, Mathematics
Sutton, Ryan William
(Paris, IL)
Senior, Marketing
Sutton, Sarah McIntosh
(Carbondale, IL)
Senior, University Studies
Sutton, Theodore C
(Carbondale, IL)
Senior, Engineering Technology
Sutzer, Samantha Lynn
(Springfield, IL)
Sophomore, Elementary Education
Suzuki, Ayumi
(Atsugi, Japan)
Junior, Cinema and Photography
Suzuki, Ken
(Moline, IL)
Freshman, Anthropology, Philosophy, Political Science
Martial Arts, Philosophy, Politics, Hip-Hop, Underground Arts
Suzuki, Takuro
(Carbondale, IL)
Senior, Art
Svendsen, Anja Nicole
(Pekin, IL)
Junior, Business, Undecided
Svoboda, Joseph Anthony
(Antioch, IL)
Sophomore, Management

Swader, Casey Lynn
(Metropolis, IL)
Senior, Social Work
Swain, Rachel Anne
(Jacksonville, IL)
Senior, Elementary Education
Swaite, Adam D
(Manteno, IL)
Junior, Administration of Justice
Swallers, Heather Dawn
(DuQuoin, IL)
Junior, Paralegal Studies for Legal Assistants
Swallers, Rachel Evanne
(Duquoin, IL)
Junior, Special Education, Elementary Education
Swan, Brent Eugene
(Marion, IL)
Senior, Civil Engineering
Swan, Laurie Lynn
(Herrin, IL)
Senior, Marketing
Swan, Steven T
(Navarre, FL)
Freshman, Workforce Education and Development
Swank, Matthew R
(Mapleton, IL)
Senior, Mechanical Engineering
Swanke, Jayme Rae
(Morton, IL)
Senior, Social Work
Swanson, Chase R
(Steger, IL)
Senior, Cinema and Photography
Swanson, David Michael
(St Louis, MO)
Junior, Art
Swanson, Erin Margaret
(Libertyville, IL)
Sophomore, Art
Swanson, Jeffrey David
(St Charles, IL)
Senior, Fire Science Management
Swanson, Stephen Michael
(Crystal Lake, IL)
Senior, Plant and Soil Science
Swartz, Jamie Lynn
(Bloomington, IL)
Senior, Industrial Technology
Swearingen, Erin C
(Peoria, IL)
Senior, Food and Nutrition
Swearingen, John S
(Urbana, OH)
Junior, Advanced Technical Studies
Sweeney, Georgia Lee
(Murphysboro, IL)
Junior, Civil Engineering
Sweeney, Ryan Patrick
(Round Lake, IL)
Junior, Social Studies
Sweeny, Erica Renee
(Dallas, TX)
Junior, Liberal Arts, Undecided
Sweere, Jayme Josanne
(Springfield, MO)
Sophomore, Radio-Television
Sweet, William R
(Port Orchard, WA)
Senior, Workforce Education and Development
Sweet, Zachary Daniel
(Kankakee, IL)
Freshman, Radio-Television
Swenney, Angel D
(Metropolis, IL)
Junior, Paralegal Studies for Legal Assistants
Swider, Dariusz P
(Arlington Hts, IL)
Junior, Engineering Technology
Swift, Marcus A
(Joliet, IL)
Sophomore, Pre-Major
Fishing, Art, Baseball, Football, Working Out, Computers
Swift, Matthew
(Carbondale, IL)
Freshman, Pre-Major
Swift, Richard Michael
(Herrin, IL)
Senior, Advanced Technical Studies
Swift, Roni Dale
(Joliet, IL)
Junior, Microbiology

Swift, Thomas Noble
(Palos Heights, IL)
Senior, Biological Sciences
Swigart, Breann Nichole
(Macomb, IL)
Freshman, Pre-Major
Swims, Christopher Earl
(Bartlett, IL)
Sophomore, Speech Communication
Swinderman, Robert Elliot
(Effingham, IL)
Freshman, Engineering Technology, Business
Swinehart, Benjamin Freeman
(Lancaster, OH)
Sophomore, Cinema and Photography
Swinford, Ashley E
(St. Joseph, IL)
Junior, English
Swing, Curtisha Renee
(Chicago, IL)
Freshman, Social Work
Swingle, Amanda Renee
(Virginia, IL)
Junior, Psychology
Swires, Clinton Tyler
(Danville, IL)
Senior, Civil Engineering
Swisher, Angela Marie
(Du Quoin, IL)
Senior, Management
Swisher, Jeffrey Dean
(Marion, IL)
Senior, Microbiology
Swisher, Melissa Jane
(Shelbyville, IL)
Junior, Classics
Swope, Jason D
(Carbondale, IL)
Senior, Accounting
Sycheva, Natalya
(Deerfield, IL)
Junior, Dental Hygiene
Syes, Ernest Nelson
(Carbondale, IL)
Senior, Aviation Technologies
Sykes, Steven Andrew
(Libertyville, IL)
Freshman, Pre-Major
Sykora, Keith Randall
(Bartlett, IL)
Senior, Radio-Television
Syler, Jim A
(Carbondale, IL)
Junior, Philosophy, Economics
Political Philosophy, Student For A Libertarian Society
Symanski, Mike T
(Carbondale, IL)
Senior, Art
Synan, Susan Michelle
(Metropolis, IL)
Senior, Biological Sciences, Environmental Studies
Hiking, Bike Riding, Horseback Riding
Sypkens, Steven W
(Lakeside, CA)
Senior, Electronic Systems Technologies
Szarek, Michael Paul
(Bloomington, IL)
Junior, Art
Szczepanski, Jason Robert
(Orland Park, IL)
Junior, Journalism
Szeluga, James Edward
(Elmhurst, IL)
Freshman, Radio-Television
Szkaradek, Jesse
(Mt Prospect, IL)
Sophomore, Pre-Major
Sztezak, Bradley James
(Bartlett, IL)
Sophomore, Recreation
Szoke, Sara Eileen
(Murphysboro, IL)
Junior, Political Science
Szostak, Scott Avery
(Coulterville, IL)
Senior, Industrial Technology
Szukala, Steve Eugene
(Carbondale, IL)
Senior, Aviation Technologies
Szweda, Bradley W
(Lombard, IL)
Senior, Information Systems Technologies

Szymala, Arthur Z
(Naperville, IL)
Senior, Fire Science Management
Szynkowski, Joseph Leo
(Pittsburg, IL)
Junior, Journalism, Sociology
Football, Baseball, Golfing
Taake, Bethany Michelle
(Ullin, IL)
Sophomore, Accounting
Tabash, Farhan Yousef
(Carbondale, IL)
Senior, Computer Science
Tabels, Eric
(Carbondale, IL)
Senior, Plant and Soil Science
Taber, Andrew D
(Geneseo, IL)
Junior, Plant Biology
Tabor, Christina Rose
(W Frankfort, IL)
Junior, Elementary Education
Tabor, Danielle Nicole
(Bloomingdale, IL)
Freshman, Pre-Major, Special Admissions
Taborn, Aleccia R
(Carrier Mills, IL)
Senior, Education, Undecided
Tacderas, Sarehna Michelle
(Carterville, IL)
Freshman, Anthropology
Taddei, Joel Adam
(North Aurora, IL)
Junior, Architectural Studies
Tadisina, Karthik Komarraju
(Carbondale, IL)
Junior, Management
Taggart, Jill Lindsay
(Shelbyville, IL)
Senior, Physician Assistant
Taggart, William James
(DeKalb, IL)
Sophomore, Aviation Flight
Taguchi, Yoko
Senior, Sociology
Tague, Leanne Michele
(Lockport, IL)
Senior, Special Education
Taillefer, Amanda Minton
(Raleigh, NC)
Freshman, Business, Undecided
Takacs, Eva
(Jacksonville, FL)
Freshman, Workforce Education and Development
Takala, Randy Paul
(Gurnee, IL)
Senior, Workforce Education and Development
Takayama, Hayato
(Shizuoka-ken, Japan)
Freshman, Pre-Major, Japan
Takenaga, Midori
(Carbondale, IL)
Junior, Political Science
Takeshi, Kazumasa
(Carbondale, IL)
Sophomore, Accounting
Takeshita, Kae
(Carbondale, IL)
Junior, Aviation Management
Talamine, Dana Kay
(McGuire AFB, NJ)
Freshman, Workforce Education and Development
Talbott, Ann C
(Carbondale, IL)
Senior, Music
Talbott, Elizabeth Hannah
(Herrin, IL)
Sophomore, Spanish
Talkington, Sasha Amber
(Emden, IL)
Freshman, Business, Undecided
Talley, Kenneth Lee
(DeSoto, MO)
Senior, Workforce Education and Development
Talley, Michael E
(Pensacola, FL)
Senior, Workforce Education and Development
Talley, Nathan Allen
(Carbondale, IL)
Sophomore, Speech Communication
Tam, Titngai
(Jacksonville, FL)
Sophomore, Electronic Systems Technologies

Tamayo, Aimee M
(Shorewood, IL)
Senior, Dental Hygiene
Tamayo, Hernando Andres, Jr
(Libertyville, IL)
Sophomore, Pre-Major
Tanabe, Mayuko
(Carbondale, IL)
Senior, Music
Tanaka, Erina
(Niigata, Japan)
Senior, Accounting
Tanaka, Miki
(Carbondale, IL)
Sophomore, Administration of Justice
Tanaka, Shiori
(Carbondale, IL)
Senior, Accounting
Tanaka, Tomei
(Carbondale, IL)
Senior, Sociology
Tang, Ruth
(Sacramento, CA)
Senior, Workforce Education and Development
Tanielian, Andrew Michael
(Deerfield, IL)
Senior, Radio-Television
Tanner, Christine Marie
(Ava, IL)
Sophomore, Music
Tanner, Melissa Jayne
(Herrin, IL)
Senior, Social Work
Tanner, Peyton Bethany
(Pinckneyville, IL)
Junior, Psychology
Tanner, Vinson Jay
(Bloomer, WI)
Freshman, Pre-Major
Tanney, Jessica Marie
Junior, Radiologic Sciences
Tannura, Christopher William
(Bloomington, IL)
Freshman, Computer Engineering
Tano, Miyuki
(Makanda, IL)
Senior, Dental Technology
Tao, Han
(Carbondale, IL)
Senior, Accounting
Tapley, Lisa Marie
(Carterville, IL)
Senior, Administration of Justice
Tappendorf, Brian Louis
(Altamont, IL)
Junior, Mechanical Engineering
Tardi, Colleen A
(Glenview, IL)
Sophomore, Journalism
Targosz, Benjamin Lee
(Yorkville, IL)
Freshman, Cinema and Photography
Tarlton, Amber Lei
(Eldorado, IL)
Senior, Animal Science
Tarlton, Jeffrey Lee
(Mt Carmel, IL)
Senior, Physical Education
Tarner, Michiyo
Senior, Mathematics
Tarpley, Lisa Ann
(Ullin, IL)
Senior, Workforce Education and Development
Tarr, Ashley Diane
(Newton, IL)
Freshman, Administration of Justice
Tarr, Ashley Rebecca
(Newton, IL)
Junior, Journalism
Tarrants, Erin Rosemarie
(DeSoto, IL)
Senior, Workforce Education and Development
Tarter, James W
(Alton, IL)
Senior, Psychology, Administration Of Justice
Sigma Pi Fraternity
Tasler, Afton Rashel
(Fairview Hgts, IL)
Sophomore, Zoology
Tate, Ashley Jeanette
(Zion, IL)
Sophomore, English

Tate, James Matthew
(Mount Vernon, IL)
Sophomore, Liberal Arts, Undecided
Tate, Jerrod A
(Le Roy, IL)
Junior, Pre-Major
Tate, Jessie J
(Waverly, IL)
Senior, Elementary Education
Tate, Julie A
(Ewing, IL)
Senior, Automotive Technology
Tate, Love Stanley
(Chicago, IL)
Senior, Management
Tate, Mallory Brooke
(Marion, IL)
Junior, Civil Engineering
Tate, Tarrell Nicholas
(Zion, IL)
Freshman, Pre-Major
Tatlock, Sarah Jane
(Geneva, IL)
Sophomore, Fashion Design and Merchandising
Tatum, Jamaal Garrick
(Jefferson Cty, MO)
Sophomore, Pre-Major
Tawse, Melissa J
(Wheeling, IL)
Senior, Journalism
Tayborn, Verita Marquita
(Chicago, IL)
Freshman, Pre-Major, Special Admissions
Taylor, Alexander Craig
(Batavia, IL)
Sophomore, Aviation Flight
Taylor, Andrecavell C
(Chicago, IL)
Senior, Electrical Engineering
Taylor, Anjanee Denyne
(Orange Pk, FL)
Sophomore, Workforce Education and Development
Taylor, AnQuinetta
(Chicago, IL)
Freshman, Computer Engineering
Taylor, Bradley Phillip
(Carbondale, IL)
Junior, Electrical Engineering
Taylor, Bradley Shane
(Vienna, IL)
Sophomore, Pre-Medicine
Taylor, Brenda Dianna
(Carbondale, IL)
Senior, Biological Sciences
Taylor, Brian S
(Bourbonnais, IL)
Senior, Aviation Management
Taylor, Brittney Lin
(Eldorado, IL)
Senior, University Studies
Taylor, Carl Lawrence
(Jacksonville, NC)
Senior, Electronic Systems Technologies
Taylor, Carolyn Ashley
(Metropolis, IL)
Junior, Dental Hygiene
Taylor, Charles Vincent
(Montrose, IL)
Freshman, Pre-Major
Taylor, Christine D
(Whittington, IL)
Senior, Elementary Education
Taylor, Ciji Nichole
(Fairfield, IL)
Junior, Management
Taylor, Cornelius Marquise
(Carbondale, IL)
Sophomore, Marketing
Taylor, Crystal S
(Chicago, IL)
Freshman, Pre-Major, Special Admissions
Taylor, Darrias Kenneth
(Calumet City, IL)
Freshman, Music
Taylor, Dawn Marie
(Ava, IL)
Senior, History
Taylor, Dennis Ray
(Horn Lake, MS)
Sophomore, Industrial Technology

Taylor, Derek G
(Mokena, IL)
Sophomore, Electronic Systems Technologies
Taylor, Diane Marie
(Memphis, TN)
Senior, Health Care Management
Taylor, Dimetrice L
(Chicago, IL)
Junior, Administration of Justice, Sociology
Fatal Fusion Dance Group, Criminal Justice
Assoc., Undergraduate Student Government
Taylor, Dylan Ross
(Odin, IL)
Freshman, Music
Taylor, Frank F
(Carbondale, IL)
Senior, Interior Design
Taylor, Gary R
(Rockford, IL)
Senior, Industrial Technology
Taylor, Heather Nicole
(Olney, IL)
Junior, Marketing
Taylor, James Evan
(Christopher, IL)
Senior, Advanced Technical Studies
Taylor, Jason Michael
(Mulkeytown, IL)
Senior, Management
Taylor, Jayson Thomas
(Wheaton, IL)
Junior, Civil Engineering
Taylor, Jennifer Joann
(Quincy, IL)
Senior, Animal Science
Taylor, Jennifer Lynn
(Benton, IL)
Junior, Elementary Education
Taylor, Jennifer Lynn
(Marion, IL)
Junior, Liberal Arts, Undecided
Taylor, Jennifer Lynne
(Harrisburg, IL)
Senior, Speech Communication
Taylor, Jeremy Lee
(Jacksonville, NC)
Freshman, Electronic Systems Technologies
Taylor, Jeremy Thomas
(Montrose, IL)
Senior, Biological Sciences
Taylor, Jerry Ray
(Chicago, IL)
Sophomore, Accounting
Taylor, Jim A
(Metropolis, IL)
Senior, Workforce Education and Development
Taylor, John Nathan
(McLeansboro, IL)
Junior, Administration of Justice
Taylor, Joseph Theodore
(Imperial Bch, CA)
Senior, Workforce Education and Development
Taylor, Kacie A
(Duquoin, IL)
Senior, Food and Nutrition
Taylor, Katie Jo
(Murphysboro, IL)
Sophomore, Radiologic Sciences
Taylor, Keisha Naquel
(East St Louis, IL)
Senior, Biological Sciences
Taylor, Kenya Denise
(Glen Carbon, IL)
Junior, Speech Communication
Taylor, Larry W
(Carbondale, IL)
Freshman, Pre-Major
Taylor, Laura K
(Anna, IL)
Senior, Journalism
Taylor, Laura Mae
(Marion, IL)
Junior, Accounting
Taylor, Lindsey B
(Anna, IL)
Senior, University Studies
Taylor, Lindsey J
(Decatur, IL)
Sophomore, Food and Nutrition
Taylor, Logan Patrick
(Crystal Lake, IL)
Freshman, Journalism

Taylor, Mack Terrance
(Great Lakes, IL)
Senior, Health Care Management
Taylor, Margaret Marie
(Oak Park, IL)
Freshman, Pre-Major
Taylor, Margaret Mary
(Wheaton, IL)
Senior, Zoology
Taylor, Maria L
(Carbondale, IL)
Senior, Spanish
Taylor, Michael C
(Bolingbrook, IL)
Junior, Chemistry
Taylor, Michael Roberto
(Harvey, IL)
Junior, Radio-Television
Taylor, Robert Sean
(Felton, DE)
Senior, Industrial Technology
Taylor, Robert Timothy
(Carmel, IN)
Freshman, Pre-Major, Project Achieve
Taylor, Rodney
(Temecula, CA)
Senior, Health Care Management
Taylor, Ryan William
(Murphysboro, IL)
Junior, Administration of Justice
Taylor, Sara Elizabeth
(Marion, IL)
Senior, Social Work
Taylor, Scott Lee
(Waynesville, IL)
Junior, Electrical Engineering
Taylor, Scott R
(Charleston, SC)
Senior, Workforce Education and Development
Taylor, Skyler Ray
(Sims, IL)
Senior, Art
Taylor, Valaina Larisse
(Jackson, MI)
Senior, Mortuary Science and Funeral Service
Taylor, Wilbert E, Jr
(Chicago, IL)
Freshman, Pre-Major, Special Admissions
Tays, Kasey Lynn
(Effingham, IL)
Junior, Elementary Education
Teach, Juston Wesley
(Flossmoor, IL)
Freshman, Pre-Major, Special Admissions
Teague, Alexander Christian
(Glen Ellyn, IL)
Freshman, Liberal Arts, Undecided
Teal, Tiffany Rochell
(Los Angeles, CA)
Senior, Aviation Flight
Teas, Shane M
(Murphysboro, IL)
Senior, Administration of Justice
Teasley, Jessica Dean
(Bardwell, KY)
Senior, Psychology
Teasley, Kasey R
(Cunningham, KY)
Senior, Administration of Justice
Teckenbrock, Krista Jo
(Raleigh, IL)
Junior, Elementary Education
Teegarden, Jillian Marie
(St Charles, IL)
Freshman, Pre-Major, Special Admissions
Teegarden, Laura Elisabeth
(Batavia, IL)
Sophomore, Journalism
Teel, Andrew Michael
(Du Quoin, IL)
Senior, Finance
Teel, Harrison Montgomery
(Christopher, IL)
Sophomore, Information Systems Technologies
Teel, Jerry Deen
(Urbana, IL)
Senior, Industrial Technology
To Enter EIU Masters Program Of Computer Technology
Tekiela, Kyle S
(Bartlett, IL)
Sophomore, Cinema and Photography

Tekle, Eden
(Chicago, IL)
Freshman, Business, Undecided
Tello, Adrian Oliver
(Chicago, IL)
Freshman, Pre-Foreign Languages and International
Tello, Ronald M
(Middleburg, FL)
Freshman, Electronic Systems Technologies
Tempinson, Donald William
(Lebanon, IL)
Sophomore, Civil Engineering
Temple, Justin Scott
(Morrison, IL)
Senior, Advanced Technical Studies
Temple, Megan Louise
(Carbondale, IL)
Junior, Liberal Arts, Undecided
Tennis, Bonnie Jean
(Mount Carmel, IL)
Senior, Accounting
Tennyson, Justin Dean
(Olney, IL)
Junior, Administration of Justice, Psychology
CJ Association, PSA
Tennyson, Melissa Marie
(Fairfield, IL)
Senior, Early Childhood Education
Tenuto, Peter Jerrold
(Normal, IL)
Junior, Theater
Tepen, Andrew Gerald
(Brussels, IL)
Senior, Physical Education
Triathlon Club, Former SIUC Track And Field
400m Runner
Tepler, Brittany Kristin
(Willowbrook, IL)
Freshman, Pre-Major
Tepovich, Amanda L
(Sparta, IL)
Junior, English
Tercha, Andrew Joseph
(Danville, IL)
Senior, Civil Engineering
Teresi, John Anthony, II
(Lemont, IL)
Sophomore, Administration of Justice
Terhorst, Michael Kent
(Aberdeen, MD)
Freshman, Industrial Technology
Terpening, Thomas Jeremiah
(Glendale Hts, IL)
Sophomore, Accounting
Terpinitz, Mary E
(Carbondale, IL)
Senior, Elementary Education
Terpstra, Luke Anthony
(Carbondale, IL)
Sophomore, Journalism
Terrell, Danielle Lasha
(Calumet Park, IL)
Freshman, Pre-Major, Special Admissions
Terrell, Demetrius A
(North Chicago, IL)
Junior, University Studies
Terrell, Lakesha Regenia
(Belleville, IL)
Senior, Workforce Education and Development
Terrell, Nicholas J
(Batavia, IL)
Freshman, Forestry
Terry, David Patrick
(Murphysboro, IL)
Sophomore, Advanced Technical Studies
Terry, Garrett Damien
(Lamar, MS)
Senior, Industrial Technology
Terry, John Anthyell
(Scott AFB, IL)
Senior, Workforce Education and Development
Terry, John
(Iowa City, IA)
Freshman, Political Science
Terry, Molly Margaret
(Edwardsville, IL)
Senior, Food and Nutrition
Terry, Ryan Matthew
(Palmyra, MI)
Freshman, History

Terry, Steven Michael
(Belleville, IL)
Senior, Workforce Education and Development
Terry, Trevell Armon
(Southaven, MS)
Senior, Industrial Technology
Tertocha, Aubrey P
(Decatur, IL)
Sophomore, Marketing
Teschner, Zach Robert
(Elgin, IL)
Freshman, Zoology
Teska, Ha-Yee
(Carbondale, IL)
Senior, Information Systems Technologies
Tessone, Andrew Thomas
(Johnston City, IL)
Sophomore, Accounting
Testa, Steven Anthony
(Prospect Hts, IL)
Freshman, Pre-Major
Tester, Sarah Marie
(Granite City, IL)
Junior, Fashion Design and Merchandising
Testerman, Courtney Lori
(Granite City, IL)
Sophomore, Special Education
Tetzlaff, Scott William
(Waverly, IL)
Senior, Advanced Technical Studies
Teuber, Matthew Adam
(Woodstock, IL)
Junior, Theater
Tezak, Kyle Richard
(Joliet, IL)
Freshman, Marketing
Thacker, Dustin R
(Coffeen, IL)
Senior, Music
Thacker, Marvin W
(Mt Vernon, IL)
Senior, English
Thai, Hien My
(Desoto, IL)
Senior, Radiologic Sciences
Thakkar, Sanket Rajendra
(Glenview, IL)
Freshman, Respiratory Therapy Technology
Thapa, Shaily
(Carbondale, IL)
Senior, Social Work
Thatcher, Albert Richard
(Carbondale, IL)
Senior, Electronic Systems Technologies
Thayer, Adam Thomas
(Effingham, IL)
Junior, Cinema and Photography
Thebeau, Dane Patrick
(Fairview Hts, IL)
Freshman, Pre-Major
Theberg, LeeAna Rose
(Park Ridge, IL)
Freshman, Pre-Major
Theefs, Julie Anne
(Morton Grove, IL)
Sophomore, Pre-Major
Theile, Jonathan David
(Hoffman Ests, IL)
Senior, Aviation Management
Theilken, Adam Ryan
(Chatham, IL)
Freshman, Radio-Television
Theivagt, Clinton Edward
(Beardstown, IL)
Junior, Zoology
Theobald, Brooke Ann
(Eureka, IL)
Senior, Marketing
Thessing, Douglas Edward
(Venedy, IL)
Junior, Agribusiness Economics
Thessing, Ryan Joseph
(Smithton, IL)
Senior, Accounting
Theus, Alexander Joseph
(Crete, IL)
Freshman, Architectural Studies
Thezan, Ryan Thomas
(Elmwood Park, IL)
Junior, Finance
Thibeault, Brooke HH
(Carbondale, IL)
Senior, Animal Science

Thiede, Trisha Renee
(Elburn, IL)
Freshman, Pre-Major, Special Admissions
Thien, Matthew W
(Carbondale, IL)
Senior, Economics
Thies, Justin Cody
(Percy, IL)
Freshman, Pre-Major
Thies, Kevin Michael
(Sparta, IL)
Junior, Pre-Major
Thiltgen, Jacob Michael
(Dewey, IL)
Junior, Industrial Technology
Thirtyacre, Kirk R
(Normal, IL)
Junior, Electronic Systems Technologies
Thissen, Diana M J
(Carterville, IL)
Senior, Animal Science
Thoele, Brian Matthew
(Teutopolis, IL)
Freshman, Computer Science
Thoele, David Francis
(Carbondale, IL)
Senior, Electrical Engineering
Thoele, Tasha Marie
(Teutopolis, IL)
Freshman, Radiologic Sciences
Thoennes, Christopher Brian
(Normal, IL)
Junior, Marketing
Thole, Ashley Lynn
(Aviston, IL)
Senior, Agribusiness Economics, Animal Science
Thomas, Aliah Marie
(Herrin, IL)
Junior, Management
Thomas, Alicia Louise
(Jacksonville, IL)
Freshman, Pre-Medicine
Thomas, Alisa
(Chicago, IL)
Sophomore, Social Work
Thomas, Andrew Eugene
(Antioch, IL)
Senior, Cinema and Photography
Thomas, Andrew Robert
(Bloomington, IL)
Senior, Cinema and Photography
Thomas, Ashley Monique
(South Holland, IL)
Freshman, Pre-Major, Special Admissions
Thomas, Billey Joe
(Jacksonville, NC)
Junior, Electronic Systems Technologies
Thomas, Bo VanHouten
(Salem, IL)
Senior, Accounting
Thomas, Bradley A
(Benton, IL)
Freshman, Administration of Justice
Thomas, Brian Donald
(Morehead City, NC)
Senior, Electronic Systems Technologies
Thomas, Carla J
(Broadview, IL)
Senior, Marketing
Thomas, Carrie Ann
(West Frankfort, IL)
Senior, University Studies, Museum Studies, History
Thomas, Chanel Te'Niece
(Crete, IL)
Sophomore, Liberal Arts, Undecided
Thomas, Charlotte Latoya
(Peoria, IL)
Senior, Biological Sciences
Thomas, Claudia P
(Shreveport, LA)
Junior, Industrial Technology
Thomas, Curtis Lee
(Rantoul, IL)
Freshman, Pre-Major
Thomas, David DI
(Oak Park, IL)
Freshman, Pre-Major, Special Admissions, Information Systems And Technologies
Football, Basketball, Intramurals
Thomas, Dustin Eugene
(Olney, IL)
Sophomore, Advanced Technical Studies

Thomas, Elaine Lorean
(Sherman, IL)
Junior, English
Thomas, Garrett Wayne
(Macedonia, IL)
Junior, Physical Education
Race Motocross
Thomas, Geno E
(Chicago, IL)
Freshman, Pre-Major, Project Achieve
Thomas, Henry O
(Cheaspeake, VA)
Freshman, Workforce Education and Development
Thomas, Isaac James
(Hopedale, IL)
Senior, Civil Engineering
Thomas, Janice Antoinette
(Maywood, IL)
Freshman, Marketing, Fashion Design And Merchandising
Fatal Fusion Dance Group
Thomas, JoAnn
(Univ Pl, WA)
Senior, Workforce Education and Development
Thomas, Kevin Wade
(Carbondale, IL)
Sophomore, Liberal Arts, Undecided
Thomas, Kimberly Janel
(Dover, DE)
Senior, Industrial Technology
Thomas, Lauren Louise
(Carlyle, IL)
Junior, Biological Sciences
Thomas, Lawrence Chilton
(Palm Springs, CA)
Senior, Cinema and Photography
Thomas, Linda Marie
(Carbondale, IL)
Junior, Speech Communication
Thomas, Melanie Jo
(Bonne Terre, MO)
Senior, Radiologic Sciences
Thomas, Miesha T
(Chicago, IL)
Freshman, Pre-Major, Special Admissions
Thomas, Morgan Leigh
(Sherman, IL)
Junior, Radio-Television
Thomas, Nelson Keith
(San Angelo, TX)
Freshman, Fire Science Management
Thomas, Rachel Lynn
(Galesburg, IL)
Senior, Aviation Management
Thomas, Robin Lynn
(Mt Vernon, IL)
Junior, Workforce Education and Development
Thomas, Tiana M
(Chicago, IL)
Sophomore, Biological Sciences
Thomas, Timothy Andre
(Carbondale, IL)
Senior, History
Thomas, Trenton T
(Jacksonville, FL)
Senior, Health Care Management
Thomas, Tresa E
(Oceanside, GA)
Senior, Workforce Education and Development
Thomas, Tyrone Torrance
(Rockford, IL)
Junior, Management
Thomas, Vanessa Lynn
(Chicago, IL)
Sophomore, Pre-Major
Thomas, Whitney Lynnette
(Bloomington, IL)
Freshman, Political Science
Thomason, Ryne Murray
(Wayne City, IL)
Junior, Automotive Technology
Thompson, Adam Jeremiah
(Cahokia, IL)
Junior, Science, Undecided
Thompson, Amy Louise
(Marion, IL)
Senior, Zoology
Thompson, Ashley Lynn
(Newton, IL)
Freshman, Radiologic Sciences
Thompson, Brandon C
(Chicago, IL)
Freshman, Radio-Television

Thompson, Brandon Howard
(Metropolis, IL)
Junior, Marketing
Thompson, Brandon Rashad
(Hazel Crest, IL)
Freshman, Pre-Major, Special Admissions
Thompson, Brent Michael
(Cary, IL)
Junior, Pre-Major
Thompson, Bret Matthew
(Cary, IL)
Junior, Mining Engineering
Thompson, Dustin John
(Flora, IL)
Senior, Radio-Television
Thompson, Emily Viota
(McLeansboro, IL)
Junior, Rehabilitation Services
Thompson, Falynn Amor
(Peoria, IL)
Freshman, Pre-Major, Special Admissions
Thompson, Jason Michael
(Murphysboro, IL)
Senior, Business, Undecided
Thompson, Jeffrey Edward
(Naperville, IL)
Freshman, Automotive Technology
Thompson, Jennifer Denise
(E St Louis, IL)
Senior, Radio-Television
Thompson, Jennifer Rae
(Mt. Vernon, IL)
Senior, Psychology, Administration Of Justice
Thompson, Jenny Lee
(Marion, IL)
Junior, Communication Disorders & Sciences
Thompson, Jonathan Michael
(Belleville, IL)
Junior, Music
Thompson, Joseph Alan
(Oglesby, IL)
Senior, Management
Thompson, Keegan Dannielle
(Alton, IL)
Freshman, Special Education
Thompson, Linley Jean
(Schaumburg, IL)
Senior, English
Thompson, Lisa Michelle
(Algonquin, IL)
Freshman, Business, Undecided
Thompson, Louis
(Pensacola, FL)
Junior, Health Care Management
Thompson, Lucas Scott
(Moline, IL)
Freshman, German
Thompson, Mark Arthur
(Groton, CT)
Sophomore, Workforce Education and Development
Thompson, Mark Tyler
(Crystal Lake, IL)
Freshman, Pre-Pharmacy
Thompson, Markeedus Damon
(Lufkin, TX)
Sophomore, Workforce Education and Development
Thompson, Melissa Sue
(Cicero, IL)
Junior, Psychology
Thompson, Michael Edward, Jr
(Buffalo, IL)
Senior, Administration of Justice
Thompson, Rachel Justine
(Harrisburg, IL)
Sophomore, Chemistry
Thompson, Randall Anthony
(Jacksonville, NC)
Senior, Electronic Systems Technologies
Thompson, Robert Dale
(Puyallup, WA)
Junior, Workforce Education and Development
Thompson, Ryan W
(Carbondale, IL)
Senior, Early Childhood Education
Thompson, Shawn Kevin
(Colona, IL)
Senior, History
Thompson, Sonya Lynn
(Marion, IL)
Senior, Early Childhood Education

Thompson, Tara R
(West Frankfort, IL)
Junior, Rehabilitation Services
Substance Abuse, Social Work Student Alliance, Stars
Thompson, Thomas J
(Carbondale, IL)
Senior, Computer Engineering
Thompson, Todd Anthony
(Milan, IL)
Senior, Physical Education
Thorn, Tabitha Marie
(Anna, IL)
Senior, Zoology
Thorne, Michael Thomas
(Odell, IL)
Sophomore, Dental Technology
Thornhill, Samuel I
(San Diego, CA)
Senior, Electronic Systems Technologies
Thorns, Chris Cornell
(Evanston, IL)
Sophomore, Pre-Major
Thornton, Benjamin D
(Jacksonville, FL)
Freshman, Electronic Systems Technologies
Thornton, Lori B
(Lockport, IL)
Senior, Cinema and Photography
Thorpe, Jarred Brandon
(Roscoe, IL)
Senior, Cinema and Photography
Circle K
Thorpe, Julie Marie
(Carbondale, IL)
Senior, Interior Design
Thorpe, Kim Danielle
(Chula Vista, CA)
Sophomore, Workforce Education and Development
Thorpe, Marcus Alan
(Anna, IL)
Senior, Radiologic Sciences
Thorsen, Chris Allen
(Iuka, IL)
Junior, Workforce Education and Development
Thorson, Erin Lincoln
(Albuquerque, NM)
Senior, Workforce Education and Development
Thrash, Jason W
(Chicago, IL)
Senior, Management
Thrasher, Eugene J
(Elgin, IL)
Senior, Journalism
Threatt, April D
(Calumet Park, IL)
Sophomore, Paralegal Studies for Legal Assistants
Threlkeld, Brittany Lorraine
(Carbondale, IL)
Senior, Administration of Justice
Threlkeld, Lukas D
(Golconda, IL)
Senior, Mechanical Engineering
Throgmorton, Richard Edward
(Marion, IL)
Senior, Forestry
Thuline, John Byeong
(Galva, IL)
Freshman, Pre-Major
Thurman, Gloria Alicia
(Carbondale, IL)
Junior, Elementary Education
Thurman, James Daniel
(Carbondale, IL)
Senior, English
Thurmond, Patti L
(Marion, IL)
Senior, Architectural Studies
Thurston, Dustin Wade
(Pulaski, IL)
Junior, Agribusiness Economics
Thurston, Hilary Morgan
(Pulaski, IL)
Sophomore, Early Childhood Education
Thurston, Justin LaBar
(Pompano Beach, FL)
Freshman, Pre-Major
Thyfault, Michael Paul
(Momence, IL)
Sophomore, Electronic Systems Technologies

Tibbs, Richard Joe, Jr
(W Frankfort, IL)
Senior, University Studies
Tiberi, James Brian
(Woodridge, IL)
Junior, Automotive Technology
Tieng, Alan Datha
(Skokie, IL)
Freshman, Pre-Major
Tierney, Jesse Ryan
(Carbondale, IL)
Sophomore, Administration of Justice
Tierney, Richard Thomas
(Murphysboro, IL)
Senior, Social Studies
Tierney, Sarah Lorene
(Drummonds, TN)
Senior, Health Care Management
Tiesch, Coleen Ann
(Chicago, IL)
Sophomore, Zoology
Tietje, Marcus
(Lombard, IL)
Junior, Liberal Arts, Undecided
Tiffin, Justin T
(Albuquerque, NM)
Sophomore, Workforce Education and Development
Tiknius, Erika Lynn
(Lombard, IL)
Freshman, Food and Nutrition
Tikusis, Paul David
(Beecher, IL)
Senior, Forestry
Climbing, Hiking, Outdoors, Parks & Recreation Dept., Fire Dawgs, Saluki Heritage Interpreters
Tilkens, Lindsay Nadeen
(Carbondale, IL)
Senior, Special Education
Tiller, Joseph Allen
(Rnd Lake Bch, IL)
Freshman, Workforce Education and Development
Tillman, Annica Patrice
(Chicago, IL)
Freshman, Early Childhood Education
Tillman, Felicia Rena
(Carbondale, IL)
Freshman, Liberal Arts, Undecided
Tillman, Melissa Rae
(Chicago, IL)
Sophomore, Pre-Major
Tilmon, Dwayne A
(Chicago, IL)
Freshman, Computer Engineering
Tiltges, Richard Scott
(Arlington Hts, IL)
Senior, Physical Education
Tilton, Christine Lynn
(Glen Ellyn, IL)
Junior, Psychology
Tilton, Edward Clay
(Mc Lean, IL)
Freshman, Pre-Major, Special Admissions
Timm, Brandi Lynn
(Patoka, IL)
Senior, Food and Nutrition
Timmermann, Jennifer Ann
(Vandalia, IL)
Sophomore, Music
Timmons, Austin Randall
(Seneca, IL)
Sophomore, Automotive Technology
Timmons, Dina Rae
(Colp, IL)
Junior, University Studies
Timmons, Kristin Marie
(Salem, IL)
Freshman, Pre-Medicine
Timmons, Valon S
(Colp, IL)
Freshman, Pre-Major, Special Admissions
Timmons, Vernita R
(Carbondale, IL)
Senior, Workforce Education and Development
Timms, Shannon Leonard
(Anna, IL)
Junior, Physical Education
Tinajero, Christian
(Carbondale, IL)
Junior, Industrial Technology
Tindall, Danielle
(Murphysboro, IL)
Senior, Music

Tindall, Ryan Lee Davis
(Marion, IL)
Senior, Industrial Technology
Tindle, Leighann Elizabeth
(Benton, IL)
Senior, Social Work, Sociology/psychology
Tinetti, Mark Edward
(Orange Park, FL)
Junior, Electronic Systems Technologies
Ting, Timothy J
(Carbondale, IL)
Senior, Paralegal Studies for Legal Assistants
Tingle, Jermaine Devoreaux
(Chicago, IL)
Freshman, Computer Engineering
Tinich, Andrew Joseph
(Chicago, IL)
Junior, Liberal Arts, Undecided
Tinken, Ashlee Jeanette
(La Grange Pk, IL)
Freshman, Fashion Design and Merchandising
Tinkham, Colin Scott
(Springfield, IL)
Junior, Political Science
Tinney, William Andrew
(Murphysboro, IL)
Senior, Plant and Soil Science
Tinsley, George L
(Carbondale, IL)
Freshman, Political Science
Tinsley, Jason E
(W Frankfort, IL)
Senior, Mining Engineering
Tintori, Nicholas Angelo
(Streator, IL)
Junior, Speech Communication, Psychology
PRSSA
Tipton, Adam Eugene
(Quincy, IL)
Sophomore, Cinema and Photography
Tipton, Jonathan E
(Teutopolis, IL)
Senior, Electrical Engineering
Tirado, Maria Elena
(St Augustine, FL)
Senior, Health Care Management
Tissiere, Joseph Lee
(Pontiac, IL)
Sophomore, Architectural Studies
Titsworth, Jill Elizabeth
(Murphysboro, IL)
Senior, Social Work
Toben, David Alan
(Carbondale, IL)
Senior, Radiologic Sciences
Tober, Joseph Delacruz
(Hopkinsville, KY)
Freshman, Workforce Education and Development
Tock, Daniel Thomas
(Dwight, IL)
Sophomore, Radio-Television
Todd, Jason M
(Thompsonville, IL)
Senior, Industrial Technology
Todd, Jayme Marie
(Sterling, IL)
Freshman, Interior Design
Todd, Stephen Justin
(Cherry Point, NC)
Senior, Health Care Management
Todhunter, Ashley L
(St Charles, IL)
Freshman, Pre-Major, Special Admissions
Todroff, Megan Rebecca
(Herrin, IL)
Freshman, Pre-Major
Toenjes, Brett Patrick
(Millstadt, IL)
Junior, Industrial Technology
Toerpe, Adam Elliot
(Bolingbrook, IL)
Junior, Radio-Television
Tofall, Amanda Dee
(Chicago, IL)
Senior, Social Work
Tolbert, Carl Edward
(Harvey, IL)
Freshman, Pre-Major, Special Admissions
Tolbert, Chad Ryan
(Royalton, IL)
Senior, Engineering Technology

Tolbert, Destiny D
(Marion, IL)
Junior, Electrical Engineering
Tolbert, Ebony La'Roya
(Carbondale, IL)
Senior, Social Work
Tolcou, David A
(Hillsboro, MO)
Sophomore, Radio-Television
Tolden, Lionel David
(Pittsburg, TX)
Junior, Computer Science
Tolden, Nakeesha R
(East St Louis, IL)
Senior, Management
Toledo, Stephanie Lynn
(Chester, IL)
Junior, Rehabilitation Services
Toler, April Renee
(Jonesboro, IL)
Senior, Journalism
Toljanic, Julie Marie
(Evergreen Pk, IL)
Sophomore, Mass Communications, Undecided
Tollenaer, Matthew Stephen
(Rock Island, IL)
Junior, Finance
Tolliver, Kristen Anne
(South Beloit, IL)
Freshman, English
Tolliver, Lauren Marie
(Du Quoin, IL)
Junior, Speech Communication
Tolson, Britany Lee
(Cobden, IL)
Freshman, Physical Therapist Assistant
Tolson, Joshua Adam
(Cobden, IL)
Junior, Accounting
Tomasi, Christian Nestor
(Orland Park, IL)
Freshman, Pre-Major, Special Admissions
Tomich, Amy Elizabeth
(Peoria, IL)
Junior, Physical Education
Tomii, Akira
(Carbondale, IL)
Senior, Aviation Technologies
Tomlanovich, Scott Michael
(Wood River, IL)
Sophomore, Pre-Major
Tomlinson, Jeffrey C
(Western Sprgs, IL)
Senior, Journalism
Tompkins, Bryan Andrew
(Lombard, IL)
Senior, Cinema and Photography
Tompkins, David W, Jr
(Benton, IL)
Freshman, Pre-Major
Toney, Megan Marie
(Christopher, IL)
Sophomore, Physical Therapist Assistant
Tooley, Steven Allen
(Okawville, IL)
Senior, Geology
Toomey-Manis, Lisa Marie
(Murphysboro, IL)
Senior, Elementary Education
Topacio, Cris A
(Norfolk, VA)
Freshman, Workforce Education and Development
Toppert, Jenna Lynn
(Annawan, IL)
Freshman, Classics
Torbert, Alexander Coy
(Clinton, IL)
Sophomore, Automotive Technology
Torgerson, Annie Lori
(Fox Lake, IL)
Freshman, Marketing
Toro, Carlos Andres
(Jacksonville, NC)
Junior, Aviation Management
Torrado, Valerie Michelle
(Tampa, FL)
Sophomore, Political Science, Paralegal
SPC, WIDB
Torres, David
(Middleburg, FL)
Junior, Workforce Education and Development

Torres, Deanna C
(Chicago, IL)
Senior, Journalism
Torres, Eduardo
(Solano, CA)
Freshman, Workforce Education and Development
Torres, Franchesca Gabriella
(Chicago, IL)
Sophomore, Zoology
Torres, Jorge Alberto
(Chicago, IL)
Senior, Art
Torres, Judy
(Chicago, IL)
Sophomore, Sociology
Torres, Nicholas Joseph
(Joliet, IL)
Senior, Engineering Technology
Torry, Cedrina Taneice
(Chicago, IL)
Senior, Elementary Education
Torto, Michael Jeffrey
(New Lenox, IL)
Freshman, Pre-Major
Tortorige, Carson Joseph
(Quincy, IL)
Senior, Recreation
OIRS Outdoor Adventure Programs, Program
Guide, Climbing Wall Supervisor
Totten, Madison N
(Peoria, IL)
Freshman, Pre-Major
Totten, Tiffany Lynne
(Lebanon, IL)
Sophomore, Elementary Education
Tourte, Michelle D
(Thornton, IL)
Senior, Recreation
Tousignant, Mark Alan
(South Elgin, IL)
Senior, Administration of Justice
Toussaint, Angela
(Decatur, IL)
Junior, Management
Toussaint, Kelsey
(Tobago, Trinidad and Tobago)
Junior, Civil Engineering
Reading, Watching Television, Track And Field,
Netball
Toussaint, Victoria S
(Decatur, IL)
Junior, Management
Tow, Craig David
(Bowie, MD)
Freshman, Workforce Education and Development
Towers, Michael Kevin
(Carbondale, IL)
Freshman, Pre-Major
Townes, Paul Anthony
(Mascoutah, IL)
Sophomore, Civil Engineering
Towns, Al Hamilton
(Chicago, IL)
Junior, Zoology
Townsen, Marlon Keith
(Harvey, IL)
Junior, Architectural Studies
Townsend, Jessica Marie
(Oak Park, IL)
Sophomore, Pre-Major
Townsend, Sarah Kristen
(Pekin, IL)
Senior, Aviation Management
Townsend, Tenisha Lynette
(Cahokia, IL)
Sophomore, Pre-Major
Toye, Ryan Ray
(Rockford, IL)
Junior, Food and Nutrition
Tracey, Timothy John
(Jacksonville, AR)
Senior, Industrial Technology
Tracy, Chad Kent
(Robinson, IL)
Freshman, Computer Science
Tracy, Jacqueline Kay
(Galesburg, IL)
Junior, Animal Science
Trahan, Joeleyn Allison
(Makanda, IL)
Sophomore, Art

Trail, Rebecca J
(Cutler, IL)
Junior, Art, Communication Design
Trainor, Paul Daniel
(Normal, IL)
Freshman, Aviation Technologies
Trame, Jeff Michael
(Highland, IL)
Senior, Radiologic Sciences
Trammel, Jason William
(Carbondale, IL)
Senior, Management
Trammell, Julie Ann
(Creal Springs, IL)
Senior, Elementary Education
Tran, Andy Minh
(Murphysboro, IL)
Senior, Aviation Management
Tran, Cindy Hai
(Marion, IL)
Sophomore, Pre-Pharmacy
Tran, David
(Peoria, IL)
Sophomore, Computer Engineering
Tran, Khanh Q
Sophomore, Management
Tran, Leon Duy
(Carbondale, IL)
Senior, Psychology
Tran, Linda Thi
(Belleville, IL)
Sophomore, Dental Technology
Tran, Tony
(Peoria, IL)
Senior, Computer Engineering
Trapani, Gaetana Baldwin
(Godfrey, IL)
Senior, Accounting
Trasvina, Juan Alberto
(Yuma, AZ)
Freshman, Aviation Management
Traughber, Richard E
(Murphysboro, IL)
Senior, Philosophy
Travelstead, Erica Lynn
(Eldorado, IL)
Senior, Music
Travelstead, Jimmi L
(Galatia/Harrisburg, IL)
Junior, Psychology, Administration Of Justice
Travelstead, Vanessa Jean
(Marion, IL)
Sophomore, Radiologic Sciences
Travioli, Melanie Lynn
(Carbondale, IL)
Freshman, Elementary Education
Trawinski, Jenni M
(Tinley Park, IL)
Junior, Recreation
Treadway-Jackson, Neva Ilean
(Carbondale, IL)
Senior, Marketing
Tregoning, George Seibert
(Carbondale, IL)
Sophomore, Chemistry
Tregoning, Joshua Francis
(Carbondale, IL)
Freshman, Pre-Medicine
Trendl, Kristina Nicole
(Alsip, IL)
Sophomore, Forestry
Trent, Ananda Rae
(Marion, IL)
Senior, Social Work
Treptow, Victoria Lynn
(McHenry, IL)
Junior, Journalism
Tretter, Aaron M
(Carbondale, IL)
Senior, Political Science
Tretter, Natalie Lynn
(Granite City, IL)
Junior, Marketing
Trevino, Virginia M
(Waukegan, IL)
Senior, Workforce Education and Development
Trexler, Jackie Ray
(Cobden, IL)
Senior, Electronic Systems Technologies
Trexler, Jared M
(Carbondale, IL)
Senior, Information Systems Technologies

Triana, Mark D
(Glenview, IL)
Freshman, Cinema and Photography
Trice, Jason
(Edwardsville, IL)
Senior, Management
Trice, Luz Denise
(Brown Mills, NJ)
Senior, Workforce Education and Development
Trice, Sarah E
(Edwardsville, IL)
Junior, Recreation
Trice, Serena M
(Yuma, AZ)
Senior, Aviation Management
Triest, Jeffery R
(Goreville, IL)
Junior, Elementary Education
Trigg, Jason R
(Chicago, IL)
Freshman, Pre-Major
Trimble, Carrie Lyn
(Mahomet, IL)
Senior, Biological Sciences
Trimble, Joshua Allen
(Catlin, IL)
Freshman, Aviation Flight
Trimble, Kenneth Eugene
(Newton, IL)
Freshman, Music
Trimble, Kevin Zachary
(Westville, IL)
Freshman, Electrical Engineering
Trimble, Ryan P
(Rock Island, IL)
Junior, Management
Trinidad, Omar Chan
(Chicago, IL)
Junior, Automotive Technology
Salsa Club, Paintball Club, ATO
Trinkle, Amanda Elizabeth
(Rushville, IL)
Sophomore, Food and Nutrition
Triplett, Blair Katelin
(Olympia Flds, IL)
Freshman, Business, Undecided
Triplett, Janice
(Cahokia, IL)
Junior, Workforce Education and Development
Triplett, Jasper M
(Chicago, IL)
Sophomore, Psychology, Pre-Physical Therapy
WIDB Radio
Tripp, Aaron Scott
(Herrin, IL)
Sophomore, Administration of Justice
Tripp, Brian K
(Gurnee, IL)
Junior, Psychology
Tripp, Damien S
(Pinckneyville, IL)
Senior, Finance
Tripp, Elizabeth Marie
(Carbondale, IL)
Sophomore, Pre-Major
Tripp, Jacob Edward
(Springfield, IL)
Senior, Plant and Soil Science
Tripp, Kristen M
(Carbondale, IL)
Senior, Plant and Soil Science
Tripp, Lisa L
(Buncombe, IL)
Senior, Workforce Education and Development
Tripp, Reva Claire
(Chatham, IL)
Junior, Elementary Education
Trojcak, Joshua Scott
(Girard, IL)
Freshman, Pre-Major
Trokey, Seth B
(Breese, IL)
Sophomore, Management
Trost, Thomas Alan
(Carterville, IL)
Sophomore, Pre-Major
Trotter, Ashlee Regina
(Pleasanton, CA)
Freshman, Political Science
Trotter, Krystal Renee
(Chicago, IL)
Freshman, Administration of Justice
Trotter, Matt Dillon
(Mount Vernon, IL)
Freshman, Civil Engineering
Trottier, Timothy Joseph
(Jacksonville, NC)
Freshman, Electronic Systems Technologies
Troutt, Doris Fay
(Mt Vernon, IL)
Senior, Workforce Education and Development
Trovillion, Lee R
(Simpson, IL)
Sophomore, Cinema and Photography
Trower, David A
(Granite City, IL)
Senior, Workforce Education and Development
Trower, Jacob A
(Lovington, IL)
Junior, Agriculture, General
Troxell, Michael Allen
(Crystal Lake, IL)
Sophomore, Aviation Flight
Troyer, Daniel Allen
(Hudson, IL)
Freshman, German Studies
Truch, Stephen Michael
(Aurora, IL)
Senior, Biological Sciences
Truckenbrod, Tiffany Jo
(Rnd Lk Bch, IL)
Junior, Art
TRUE, Greg Thompson
(Glendale Hts, IL)
Freshman, Pre-Major
Trujillo, David Paul
(Mahomet, IL)
Senior, Zoology
Trumbower, Laura
(Panama City, FL)
Sophomore, Health Care Management
Truscelli, Megan Elizabeth
(Fairmount, IL)
Sophomore, Cinema and Photography
Trutter, Meghan Margaret
(Glenarm, IL)
Sophomore, Elementary Education
Tryka, Stephen Lewis
(Scott AFB, IL)
Freshman, Workforce Education and Development
Tschopp, Cassandra Anne
(Carbondale, IL)
Senior, Accounting
Tschopp, Tyler Nicholas
(Coal Valley, IL)
Senior, Accounting
Tso, Shao-Hung
(Taipei County, China)
Senior, Speech Communication
Tsokkou, Panayiota
(Carbondale, IL)
Senior, Food and Nutrition
Tsoukalas, Calliope Helene
(Bridgeview, IL)
Senior, Theater
Tsoulos, Mark James
(Downers Grove, IL)
Sophomore, History
Tsuchida, Akiyuki
(Carbondale, IL)
Senior, Cinema and Photography
Tucci, Autumn M
(Navarre, FL)
Senior, Health Care Management
Tuck, Lindsay Marie
(Springfield, IL)
Junior, Journalism
Tuck, Shane Michael
(Redding, CA)
Senior, Workforce Education and Development
Tuck, Tremayne L
(Oceanside, CA)
Senior, Health Care Management
Tucker, Adam C
(Lawrenceville, IL)
Junior, Computer Science, Math
Tucker, Bradley Eric
(Danville, IL)
Junior, Mortuary Science and Funeral Service
Tucker, Bradley Lynn
(Medical Lake, WA)
Freshman, Workforce Education and Development
Tucker, Christine L
Freshman, Fire Science Management
Tucker, Christopher Michael
(Chicago, IL)
Freshman, Management
Tucker, Gabriel P
(Champaign, IL)
Junior, Industrial Technology
Tucker, Jacob Ryan
(Decatur, IL)
Freshman, Management
Tucker, Janaya D
(Joliet, IL)
Sophomore, Accounting
Tucker, Jennifer Marie
(Carlyle, IL)
Junior, Speech Communication
Tucker, Linda R
(Medical Lake, WA)
Freshman, Workforce Education and Development
Tucker, Marshall Lee
(St Louis, MO)
Senior, Marketing
Tucker, Miranda M
(Lawrenceville, IL)
Sophomore, Journalism
Tucker, Nathan Aaron
(Carlyle, IL)
Senior, Administration of Justice
Tucker, Sarah F
(Chicago, IL)
Senior, Political Science
Tucker, Twyla R
(Carbondale, IL)
Senior, Paralegal Studies for Legal Assistants
Tucker, William M
(Marion, IL)
Senior, Biological Sciences
Tuipulotu, Kelepi
(Norwalk, CA)
Senior, Aviation Management
Tulini, Susan Kay
(Lake Zurich, IL)
Junior, Elementary Education
Tulo-Lang, Brandy Kay
(Marion, IL)
Senior, Psychology
Tuman, Robert S
(Effingham, IL)
Senior, Finance
Tumbleson, Jacob Andrew
(Kewanee, IL)
Junior, Administration of Justice
Tumpane, Corey A
(Hinsdale, IL)
Sophomore, Pre-Major
Tunca, Toygan
(Carbondale, IL)
Sophomore, Economics
Tungol, Anthony W
(Goose Creek, SC)
Senior, Workforce Education and Development
Tunison, Brian Anthony
(Mundelein, IL)
Sophomore, Architectural Studies
Tunney, Michael Patrick
(Mt Prospect, IL)
Freshman, Mechanical Engineering
Turbeville, Crystal A
(Satsuma, FL)
Sophomore, Workforce Education and Development
Turevsky, Inna
Senior, Mechanical Engineering
Turey, Thomas Brent, Jr
(Crete, IL)
Freshman, Management
Turk, Latasha Arnese
(Pensacola, FL)
Sophomore, Workforce Education and Development
Turkic, Laris
(Marengo, IL)
Senior, Computer Engineering
Turks, John M
(New Orleans, LA)
Freshman, Workforce Education and Development
Turner, Alan Vincent
(El Paso, IL)
Sophomore, Business Economics
Turner, Alisha Danielle
(Chicago, IL)
Junior, Social Work
Turner, Anthony Warren
(Bushnell, IL)
Freshman, Civil Engineering
Turner, Bryan C
(St Louis, MO)
Senior, Journalism
Turner, Chancellor E
(Chicago, IL)
Senior, Marketing, Advertising
Turner, Christopher S
(Carbondale, IL)
Senior, Anthropology
Turner, Craig Darrell
(Boutte, LA)
Freshman, Pre-Major, Special Admissions
Turner, Daron Jay
(Palestine, IL)
Senior, Electronic Systems Technologies
Turner, David M
(Momence, IL)
Junior, Management
Turner, Geoffrey Paul
(Springfield, IL)
Junior, Music
Turner, Jesica L
(Chicago, IL)
Freshman, Pre-Major
Turner, Joshua Joseph
(Harvey, IL)
Sophomore, Design
Turner, Katrina L
(Carterville, IL)
Senior, Elementary Education
Turner, Kelly I
(Metropolis, IL)
Senior, Biological Sciences
Turner, Kirk, Jr
(Oak Park, IL)
Sophomore, Administration of Justice
Turner, Kyle Benjamin
(Highland, IL)
Freshman, Pre-Major, Special Admissions
Turner, Latrice V
(Chicago, IL)
Freshman, Pre-Major, Special Admissions
Turner, Marcus Duane
(Bolingbrook, IL)
Sophomore, Computer Engineering
Turner, Micah D
(Topeka, KS)
Junior, Management
Turner, Nicholas Justin
(Deerfield, IL)
Freshman, Aviation Flight
Turner, Robert Michael, Sr.
(Va Beach, VA)
Senior, Workforce Education and Development
Turner, Seth Fielding
(Harrisburg, IL)
Freshman, Mathematics
Turner, Solomon Brady
(Chicago, IL)
Senior, Electrical Engineering
Turner, Tanisha N
(Chicago, IL)
Senior, Accounting
Turner, Terrell James
(Chicago, IL)
Freshman, Pre-Major
Turner, Terrence Darnell
(Carbondale, IL)
Junior, Radio-Television
Turner, Threec Necole
(Carbondale, IL)
Junior, Dental Technology
Turner, Tremmel S
(Chicago, IL)
Junior, Marketing
Turpen, Lindsey
(Buckley, IL)
Senior, Agribusiness Economics
Turzer, Nicholas Lee
(Itasca, IL)
Junior, Pre-Major
Tuthill, Chris Scott
(Marion, IL)
Senior, Liberal Arts, Undecided
Tuttle, Dennis Lynn, Jr.
(Cleburne, TX)
Sophomore, Electronic Systems Technologies
Music

Tuttle, Gregory Allen
(Pinion Hills, CA)
Junior, Aviation Management
Tuttle, Latasha Ann
(Murphysboro, IL)
Senior, Psychology
Twardowski, Justin M
(Harrisburg, IL)
Junior, Psychology
Twedt, Matthew Creighton
(St. Louis, MO)
Junior, Automotive Technology
Automotive Technology Organization
Tweedy, Jacob Eli
(Edwardsville, IL)
Freshman, Computer Science
Tweedy, Richard Gene
(Jonesboro, IL)
Senior, Social Work
Tweedy, Tiffany Ann
(Anna, IL)
Senior, Rehabilitation Services
Tye, Daniel Allen
(McHenry, IL)
Sophomore, English
Tygett, Michael Alan
(Sesser, IL)
Junior, Administration of Justice
Tyler, Joel Ward
(Griggsville, IL)
Freshman, Pre-Major
Tyner, Kaila Jeneen
(Elkville, IL)
Senior, Recreation
Tyner, Rhonda Kay
(Carterville, IL)
Senior, Respiratory Therapy Technology
Tyrawa, David L
(Belvidere, IL)
Freshman, Business, Undecided
Tyska, Bryan C
(Aurora, IL)
Sophomore, Food and Nutrition
Uber, Amanda Rose
(Springfield, IL)
Senior, Microbiology
Ude, Lucas James
(Marion, IL)
Freshman, Pre-Medicine
Udugama, Timasha Chaturanga
(Colombo, Sri Lanka)
Freshman, Chemistry
Music, Drama, Singing, Dancing
Uduhiri, Michael U
(Carbondale, IL)
Sophomore, Computer Science
Uduhiri, Susan Chibuzor
(Carbondale, IL)
Junior, Pre-Pharmacy
Uematsu, Taira
(Makanda, IL)
Sophomore, Physical Education
Uhlenhake, John Francis
(Tacoma, WA)
Senior, Workforce Education and Development
Uhls, Bryan Taylor
(Centralia, IL)
Senior, Radiologic Sciences
Uhter, Bruce Allen
(Naperville, IL)
Freshman, Pre-Major
Uili, Lilia Ada
(Dekalb, IL)
Sophomore, English
Ukabam, Amarachi Nneka
(Maryland Hgts, MO)
Junior, Physical Education
Ukpong, Imeh J
Senior, Information Systems Technologies
Ullman, Teresa A
(Carbondale, IL)
Junior, Workforce Education and Development
Ulrich, Bruce A
(Grand Chain, IL)
Junior, Physiology
Ulysse, Sander
(Chicago, IL)
Freshman, Pre-Major, Special Admissions
Umemura, Yoshihiro
(Aichi, Japan)
Freshman, Pre-Major, Japan

Unaeze, Jonas Nonye
(St Louis, MO)
Freshman, Aviation Flight
Underhill, Laura Faye
(Belleville, IL)
Freshman, Radio-Television
Underwood, Camika
(South Holland, IL)
Senior, University Studies
Underwood, Crystal Ann
(Carbondale, IL)
Senior, Accounting
Underwood, Darrell W
(Valparaiso, FL)
Junior, Industrial Technology
Underwood, Desmond Scott
(Flossmoor, IL)
Freshman, Aviation Flight
Underwood, Howard Alexander, II
(Carbondale, IL)
Sophomore, Engineering Technology
Underwood, Kyle Lee
(St Augustine, IL)
Sophomore, Plant and Soil Science
Underwood, Thomas Densel
(Carbondale, IL)
Sophomore, Computer Science
Unfried, Stephanie Rose
(Norris City, IL)
Junior, Elementary Education
Unger, Brooke Allison
(Highland Pk, IL)
Freshman, Pre-Major, Project Achieve
Ungurait, Gregory Edward
(Oak Lawn, IL)
Senior, Aviation Flight
Unzicker, Noah J
(Pontiac, IL)
Junior, Advanced Technical Studies
Upchurch, Tiffany Jo
(Harrisburg, IL)
Senior, Radiologic Sciences
Upcraft, Jennifer Leigh
(Carbondale, IL)
Senior, Biological Sciences
Upshaw, Christopher Neil
(Chicago, IL)
Senior, Computer Engineering
Upthegrove, John Michael
(Boardman, OH)
Junior, Speech Communication
Upton, Joseph L
(Cambria, IL)
Senior, Zoology
Uray, Laszlo Jozsef
(Kirksville, MO)
Junior, History
Urba, Christian E
(Carbondale, IL)
Freshman, Mechanical Engineering
Urban, Daniel B
(Chicago, IL)
Senior, Business Economics
Urban, Sharon K
(Cortland, IL)
Sophomore, Pre-Medicine
Urbaniak, Edward J
(Chicago, IL)
Freshman, Art
Urbano, Brian K
(Calif City, CA)
Junior, Industrial Technology
Urbanski, Andrew William
(Dongola, IL)
Freshman, Pre-Physical Therapy
Urbonas, Diane Elizabeth
(Lombard, IL)
Junior, Marketing
Residence Hall Association, Hospitality And Tourism Association, American Marketing Association
Urenda, Maritza
(Cicero, IL)
Freshman, Chemistry
Uselton, Steven Michael
(Bloomington, IL)
Freshman, Radio-Television
Utley, Kacey Robyn
(Anna, IL)
Junior, Physical Education
Utre, Stephanie Marie
(Schaumburg, IL)
Sophomore, Biological Sciences

Utterback, Wayne Leslie
(Sparta, IL)
Sophomore, Journalism, 2-Dimensional Art
Video Editing, Music, Art
Uzarewicz, Robert John
(Skokie, IL)
Junior, Pre-Major
Uzzardo, John Michael
(Homer Glen, IL)
Freshman, Zoology
Vachachira, Jinson
(Woodridge, IL)
Senior, Electronic Systems Technologies
Vachon, Joseph Michael
(Peoria, IL)
Sophomore, Art
Vakselis, Alexander Leo
(Hoffman Ests, IL)
Junior, Mass Communications, Undecided
Vakselis, Jordan Blythe
(Hoffman Est, IL)
Freshman, Theater
Valdes, Vanessa
(Chicago, IL)
Freshman, Pre-Major, Special Admissions
Valdovinos, Juan C
(Zion, IL)
Freshman, Health Care Management
Valenta, Erin Lynne
(Lk In The Hls, IL)
Junior, Biological Sciences
Valenta, Steven P
(Carbondale, IL)
Senior, Mechanical Engineering
Valentin, Ismael
(Havelock, NC)
Senior, Electronic Systems Technologies
Valentin, Roberto, Jr.
(Lompoc, CA)
Freshman, Workforce Education and Development
Valentine, Christopher Jerome
(Chicago, IL)
Freshman, Pre-Major, Special Admissions
Valin, Jack T
(Mt Prospect, IL)
Freshman, Art
Vallas, Nicholas John
(Decatur, IL)
Senior, Radio-Television
Valleroy, Ryan Robert
(Carbondale, IL)
Junior, Recreation
Valli, Alysse Evelyn
(DesPlaines, IL)
Sophomore, Cinema and Photography
Valtierra, Angel E
(St Charles, IL)
Senior, Architectural Studies
Van Acker, Jessica Rose
(Sherrard, IL)
Senior, Animal Science
Van Brooker, Erin Nicole
(Virginia, IL)
Freshman, Civil Engineering
Van De Laar, Dennis
(Carbondale, IL)
Freshman, Aviation Management
Van der Hoek, Martin Peter
(Homewood, IL)
Freshman, Administration of Justice
Van Dyke, Breannen N
(Carrier Mills, IL)
Junior, Information Systems Technologies
Van Etten, Shena Lynn
(Chillicothe, IL)
Senior, Foreign Language and International Trade
Pi Sigma Epsilon, Flit Club, Student Life Advisor, Dawg Pound, Student Alumni Council, Saluki Volunteer Corp., Dean's List
Van Fossan, Kristen Nicole
(Virden, IL)
Senior, Political Science
Van Fossan, William Stanley
(Virden, IL)
Freshman, Liberal Arts, Undecided
Van Giesen, William K
(Harwood Hts, IL)
Sophomore, Physical Education
Van Hoorebeke, Brooke Nicole
(Benton, IL)
Senior, Psychology

Van Kanegan, Natalie Ann
(Murphysboro, IL)
Junior, Zoology
Van Kanegan, Timothy James
(Murphysboro, IL)
Senior, Information Systems Technologies
Van Keuren, Terry S
(Puyallup, WA)
Junior, Workforce Education and Development
Van Matre, Josh E
(West Salem, IL)
Junior, Agribusiness Economics
Van Mere, Nelson
(Herrin, IL)
Senior, Animal Science
Van Meter, Adam T
(Naperville, IL)
Senior, Radio-Television
Van Nuffelen, Melissa Ann
(Peotone, IL)
Freshman, Pre-Major
Van Oosten, Paul W
(El Paso, IL)
Senior, English
Van Ooyen, Abigail Lynn
(McHenry, IL)
Junior, English
Van Overbeke, David Alain
(Lake Villa, IL)
Senior, Forestry
Van Voltenburg, John Ryan
(Moline, IL)
Sophomore, Electrical Engineering
Van Vossen, Ashley M
(Woodridge, IL)
Freshman, Zoology
Van Winkle, Rachel Annette
(Cary, IL)
Sophomore, Art
VanAbbema, Gena Ruth
(McLeansboro, IL)
Senior, Special Education
VanAwken, Leilani Ashley
(Carbondale, IL)
Sophomore, Architectural Studies
Vance, Denise A
(Cobden, IL)
Senior, Information Systems Technologies
Vance, Victor A
(Walls, MS)
Junior, Industrial Technology
Vancil, Joseph H
(Ava, IL)
Freshman, Mechanical Engineering
Vancil, William T
(Carbondale, IL)
Senior, Engineering Technology
VanDam, Jacob Michael
(Moline, IL)
Freshman, German Studies
VanDamme, Brandon R
(Downers Grove, IL)
Sophomore, Finance
VanDelinder, Emily Rose
(Elgin, IL)
Junior, Art
Vandenberg, Jacob C
(Tinley Park, IL)
Sophomore, Mortuary Science and Funeral Service
VandenBos, Jason Patrick
(Winfield, IL)
Freshman, Pre-Major
Vanderford, Peter Douglas
(Hoffman Ests, IL)
Freshman, Pre-Major
VanderLuitgaren, Brian Paul
(Mokena, IL)
Senior, Electrical Engineering
Vandermyde, Benjamin John
(Morrison, IL)
Sophomore, Forestry
Vandermyde, Jodi Marie
(Morrison, IL)
Freshman, Zoology
Circle K, Student Alumni Council
Vanderpluym, Christopher Michael
(Belleville, IL)
Senior, Zoology, Environmental Studies, Psychology, Philosophy
Self- Actualization

Vanderpool, Chelsea Diane
(Carterville, IL)
Junior, Psychology
Vanderwerff, Joseph A, Jr
(Winnebago, IL)
Senior, Forestry
Vandeventer, Steven L
(Villa Grove, IL)
Senior, Agribusiness Economics
Vandre, Joseph Andrew
(Mendota, IL)
Senior, Electrical Engineering
VanDuyne, Taryn Eileen
(Rapids City, IL)
Sophomore, Zoology
VanDyke, Carrie A
(Bartonville, IL)
Senior, Psychology
Vang, Bailey
(Danville, IL)
Junior, Pre-Major
Vangennip, Jennifer Lea
(Marble Hill, MO)
Senior, Radiologic Sciences
VanHagey, William
(Carbondale, IL)
Senior, Business, Undecided
VanHoorn, Katherine Nicole
(McLean, IL)
Freshman, Fashion Design and Merchandising
VanMeter, Erin Sibohan
(Bloomington, IL)
Junior, Mechanical Engineering
VanMetre, Katie Nicole
(Springfield, IL)
Freshman, History
VanNatta, Heather Michelle
(Herrin, IL)
Senior, Special Education
VanOosting, Thomas Ian
(Cobden, IL)
Senior, Cinema and Photography
Vanorsby, Erika Lashawn
Sophomore, English
VanVooren, Aaron James
(Geneseo, IL)
Freshman, Music
VanWassenhove, Amy Lynn
(Kewanee, IL)
Sophomore, Food and Nutrition
VanWinkle, Brian David
(Elgin, IL)
Senior, Forestry
VanZant, Rachel Gail
(McLeansboro, IL)
Junior, Special Education
Vanzie, Marion Gean
(Rockville, MD)
Junior, Health Care Management
Vargas, Juan Manuel
(Normal, IL)
Freshman, Sociology
Varghese, Abraham
(Waukegan, IL)
Freshman, Aviation Flight
Varju, Stephanie Michelle
(Streator, IL)
Freshman, Zoology
Varnado, Shannon Raquel
(Waukegan, IL)
Senior, Health Care Management
Varney, Todd P
(Aurora, IL)
Senior, Biological Sciences
Varns, Daniel Harold
(Makanda, IL)
Sophomore, Physical Therapist Assistant
Varro, Brandon John
(Carbondale, IL)
Senior, Information Systems Technologies
Varro, Matthew Grady
(Carbondale, IL)
Sophomore, Economics
Vascura, Cassandra Jo
(Danville, IL)
Sophomore, Administration of Justice
Vasilj, Tomislav
(Chicago, IL)
Freshman, Philosophy
Vasquez, Danielle Ellen
(Polo, IL)
Sophomore, Pre-Major

Vasquez, Walter Carlos
(Germantown, MD)
Senior, Health Care Management
Vasser, Katia Pelmentra
(Decatur, IL)
Sophomore, Pre-Major
Vastani, Kamran Mehmoud
(Deerfield, IL)
Freshman, Pre-Major
Vaughan, Holli Kristen
(Fairfield, IL)
Senior, Social Work
Vaughan, Jeremy Martin
(Fairfield, IL)
Freshman, Mechanical Engineering
Vaughan, John W
(Fairfield, IL)
Senior, Agribusiness Economics
Vaughan, Joseph
(Fairfield, IL)
Junior, Geography
Vaughan, Tara Janee
(Fairfield, IL)
Senior, Elementary Education
Vaughan, Thomas Jefferson
(Fairfield, IL)
Junior, Agribusiness Economics
Vaughn, Allison Rose
(Herrin, IL)
Junior, English
Vaughn, Colin McCaman
(Olney, IL)
Junior, Liberal Arts, Undecided
Vaughn, Curtis Andrew
(Carbondale, IL)
Sophomore, Computer Engineering
Vaughn, Jennifer LeAnn
(Herod, IL)
Junior, Radiologic Sciences
Vaughn, Justan Andrew
(Herod, IL)
Sophomore, Computer Engineering
Vaughn, Kelly Jane
(Carbondale, IL)
Senior, University Studies
Vaughn, Lynn
(Gilman, IL)
Junior, English
Vaughn, Sarah Elizabeth
(Olney, IL)
Junior, Art
Vaughn, Stephanie N
(Marion, IL)
Senior, Early Childhood Education
Vaupel, Courtney D
(Marion, IL)
Senior, Communication Disorders & Sciences
Vaupel, Myranda Lee
(Galesburg, IL)
Sophomore, Biological Sciences
Vazquez, Maria Antonia
(Chicago, IL)
Senior, Journalism
Vazquez, Pedro, Jr
(Carbondale, IL)
Senior, Aviation Management
Veach, Jamie Jurhee
(Carbondale, IL)
Senior, Marketing
Veal, Jonte Darnell
(Chicago, IL)
Freshman, Computer Engineering
Vega, Lisa M
(Steeleville, IL)
Sophomore, Social Work
Vega-Cerezo, Janet
(Evans, GA)
Senior, Health Care Management
Veitengruber, Elise D
(Stanford, IL)
Sophomore, Elementary Education
Velazquez, Carlos
(Carbondale, IL)
Senior, Pre-Nursing, Pre-Professional
Velazquez, Corey Evan
(Harmon, IL)
Senior, Electronic Systems Technologies
Velazquez, Jesus
(Chicago, IL)
Sophomore, Pre-Major

Velazquez, Jorge R
(Odessa, TX)
Senior, Industrial Technology
Soccer And Handball
Veldman, Andrea R
(W Frankfort, IL)
Junior, Social Studies
Velez, June Harvell
(Jacksonville, FL)
Senior, Workforce Education and Development
Vena, James M
(Downers Grove, IL)
Sophomore, Pre-Major
Venable, Michael Howard
(Westmont, IL)
Freshman, Physical Education
Venable, Pamela Ruth
(Springerton, IL)
Freshman, Cinema and Photography
Venden, Kirk Lacy
(Morton, IL)
Sophomore, Pre-Major
Vendig, Robert Henry
(Hoffman Ests, IL)
Senior, Psychology
Venepalli, Nanditha Rao
(Carbondale, IL)
Senior, Accounting
Venetucci, Jim Michael, III
(Montgomery, IL)
Senior, Plant and Soil Science
Venhuizen, Cornelius J
(South Hollins, IL)
Freshman, Pre-Major, Special Admissions
Verbeck, Jason E
(Carbondale, IL)
Senior, Pre-Major
Verbeck, Kathryn I
(St Louis, MO)
Senior, Dental Hygiene
Vercellino, Brooke Anne
(Valier, IL)
Junior, Accounting
Vercler, Bryan David
(Bloomington, IL)
Sophomore, Management
Verden, Elizabeth Christine
(Bartlett, IL)
Senior, Fashion Design and Merchandising
Veremakis, Evan Geiss
(Richmond Hgts, MO)
Freshman, Pre-Major
Vergo, Kevin A
(Lynwood, IL)
Junior, Science, Undecided
Verkey, Jennifer Lee
(Tunnel Hill, IL)
Senior, Information Systems Technologies
Verma, Abhishek
(Salmiya, Kuwait)
Junior, Management
Verne, Jennifer Lynn
(Centralia, IL)
Junior, German Studies
Verret, David Louis
(Blythe, GA)
Senior, Electronic Systems Technologies
Verrett, Marcus James
(Saint Louis, MO)
Freshman, Music
Verse, Tiara Monique
(Chicago, IL)
Sophomore, Fashion Design and Merchandising
Versher, Carly M
(Markham, IL)
Senior, Management
Blacks Interested In Business
Vest, Brian K
(Panama City, FL)
Senior, Workforce Education and Development
Vestal, Stacy Lynn
(Springfield, IL)
Freshman, Interior Design
Veverka, Michelle Lynn
(Gilberts, IL)
Junior, Psychology
Vezey, Lisa Marie
(DeSoto, IL)
Freshman, Elementary Education
Viado, Joel A
(Whittier, CA)
Senior, Aviation Management

Vialpando, Kevin R
(Lakewood, WA)
Senior, Workforce Education and Development
Vicari, Salvatore Adam
(Goreville, IL)
Freshman, History
Vicary, Alayna Michelle
(Carbondale, IL)
Senior, Theater
Vickers, Angela M
(W Memphis, AR)
Sophomore, Health Care Management
Vickers, Sheri Lynn
(Carbondale, IL)
Senior, Marketing
Victor, Aaron J
(Teluk Intan, Perak, Malaysia)
Senior, Electrical Engineering
Malaysian Student Association, International Student Council
Vidal, Vanessa Kate
(Cambria, IL)
Senior, Biological Sciences
Vieceli, Katherine S
(Carbondale, IL)
Senior, Classics
Vieck, Matthew Ronald
(Flat Rock, IL)
Senior, Architectural Studies
Viefhaus, Adeleigh Sue
(Pacific, MO)
Senior, Elementary Education
Viefhaus, Onda Mahaley
(Pacific, MO)
Senior, Physical Education
Vieira, Ashley Renee'
(Salem, IL)
Sophomore, Fashion Design and Merchandising
Vieira, Matthew Raymond
(O'Fallon, IL)
Freshman, Accounting
Vienne, Zachary Daniel
(Morris, IL)
Sophomore, Pre-Major
Vigardt, April Lorraine
(Murphysboro, IL)
Senior, Plant and Soil Science
Vigo, Maritza
(Jacksonville, FL)
Sophomore, Workforce Education and Development
Vik, Rietta Lynn
(Homewood, IL)
Freshman, Chemistry
Vikas, Mr
(Carbondale, IL)
Junior, Industrial Technology
Vilches, Pamala Lee
(Elmhurst, IL)
Freshman, Pre-Major, Special Admissions
You are the light I've in my heart. I am so very proud of you! Love, Mom
Viliardos, Dennis
(Chicago, IL)
Senior, Forestry
Villa, Matthew L
(Plymouth, MN)
Senior, Cinema and Photography
Villafuerte, Alejandra
(Bolingbrook, IL)
Senior, Psychology
Villahermosa, Latisha Samar
(Newort News, VA)
Sophomore, Workforce Education and Development
Villamil, Kelly Ann
(Brea, CA)
Freshman, Workforce Education and Development
Villarreal, Eduardo
(Carbondale, IL)
Junior, Journalism
Villasenor, Frank T
(Chicago, IL)
Senior, Aviation Technologies
Villegas, Mike Angel
(Cath City, CA)
Freshman, Workforce Education and Development
Villiard, Nichole Lynn
(Mundelein, IL)
Sophomore, Political Science
Vilmont, Aaron Hale
(Fulton, IL)
Senior, Information Systems Technologies

Vimislik, Michael Richard
(Corning, NY)
Junior, Workforce Education and Development
Vincent, Jeffery C
(Rock Island, IL)
Senior, History
Vincent, Jeffrey Willis
(Anna, IL)
Senior, Management
Vincent, Tyler Scott
(Iuka, IL)
Junior, Marketing
Vinci, Love Maria
(Roebling, NJ)
Senior, Workforce Education and Development
Vinegar, Lashonda Marie
(St. Louis, MO)
Freshman, Mortuary Science and Funeral Service
Dancing, Talking, Acting, Bike Riding, Skating, Kwiet Storm Dance Team, Sigma Phi Sigma Fraternity
Vines, Marquita Jonee
(Richton Park, IL)
Sophomore, Management
Vinet, Emile, Jr
(Vacaville, CA)
Senior, Workforce Education and Development
Vingua, Samuel G
(Alsip, IL)
Freshman, Theater
Vinson, Blake W
(Raymond, IL)
Senior, Biological Sciences
Vinyard, Eric Grant
(Chester, IL)
Junior, Engineering Technology
Vinyard, Erica Rose
(Carterville, IL)
Sophomore, Marketing
Vinyard, Lucas Wade
(Tilden, IL)
Junior, Pre-Major
Vinyard, Matthew Quentin
(Shawneetown, IL)
Senior, Agriculture, General
Virden, Emily Ellen
(Speer, IL)
Junior, Radio-Television
Virden, Heather K
(Speer, IL)
Senior, Pre-Major
Virden, Ryan Matthew
(Decatur, IL)
Freshman, Pre-Major
Viscomi, Joseph James
(Carbondale, IL)
Senior, Computer Science
Vishnuvardhan, Ravi Shankar
(Carbondale, IL)
Senior, Aviation Technologies
Visinia, Faamanatuina J
(Ferrelview, MO)
Sophomore, Pre-Major
Viskochil, David B
(Pittsburgh, PA)
Senior, Workforce Education and Development
Visser, Harold John
(Winfield, IL)
Junior, Management
Vitrano, Terry Michael, Jr
(Carbondale, IL)
Senior, Physical Education
Vizcaino, Marco Alejandro
(Naperville, IL)
Sophomore, Aviation Flight
Vlaming, Scott
(Frankfort, IL)
Senior, Electronic Systems Technologies
Vlasaty, Nicole M
(Plainfield, IL)
Sophomore, Fashion Design and Merchandising
Vo, Khoa Tan
(Carbondale, IL)
Senior, Biological Sciences
Voegele, Klarann
(Marine, IL)
Junior, Aviation Management
Voelker, Nathaniel Lee
(Hurst, IL)
Junior, Cinema and Photography
Voellinger, Melissa Ann
(Belleville, IL)
Junior, Journalism

Voeun, Van
(Carbondale, IL)
Senior, Journalism
Vogel, Daniel R
(Mode, IL)
Junior, Mechanical Engineering
Vogel, James
(Lenexa, KS)
Junior, Marketing
Vogel, Lynn Marie
(Effingham, IL)
Junior, Management
Vogel, Megan Marie
(Carbondale, IL)
Junior, Marketing
Vogel, Whitney R
(St Louis, MO)
Senior, Radio-Television
Vogt, Ingrid Robin
(Crystal Lake, IL)
Junior, Psychology
Vogt, Paul William
(Waterloo, IL)
Freshman, Mechanical Engineering
Voigts, Amanda M
(Normal, IL)
Sophomore, Journalism
Voitik, Alex Dillon
(Princeton, IL)
Freshman, Civil Engineering
Volenec, John Robert
(Crystal Lake, IL)
Senior, Fire Science Management
Volkert, Gavin Lee
Sophomore, Radio-Television
Vollinger, Frederick
(Hickory Hills, IL)
Senior, Fire Science Management
Vollmer, Jolene Marie
(Springfield, IL)
Junior, Foreign Language and International Trade
Tennis, Biking
Volpert, Lawrence Adam, Jr
(Des Plaines, IL)
Freshman, Spanish
Von Bokel, Bernard James
(Aviston, IL)
Sophomore, Computer Science
Von Lienen, Jayme L
(Bartonville, IL)
Senior, Information Systems Technologies
Vonau, Daniel George
(Barrington, IL)
Senior, Forestry
VonBokel, Rebecca L
(Trenton, IL)
Senior, Food and Nutrition
Vondran, Tiffany Sue
(Freeport, IL)
Senior, Paralegal Studies for Legal Assistants
Vonlanken, Jeremy Daniel
(Springfield, IL)
Senior, Mechanical Engineering
VonRuden, Brie Ann
(Streator, IL)
Junior, Psychology
Vorhees, Sarah Katherine
(Carterville, IL)
Sophomore, Radio-Television, Mathematics
Sigma Kappa Sorority, Saluki Ambassadors, Leadership Council, University Honors Program
Voris, Andrew Edgar
(Murphysboro, IL)
Senior, Mass Communications, Undecided
Vosburgh, Heather Ann
(Arlington Hts, IL)
Senior, Aviation Management
Voss, Cassandra Terese
(Marengo, IL)
Senior, English
Voss, Ellen Marie
(Wauconda, IL)
Sophomore, Elementary Education
Voss, Hansen T
(Union, IL)
Freshman, Music
Voss, Joshua E
(Red Bud, IL)
Senior, Finance
Voss, Laura Marie
(Breese, IL)
Senior, Plant and Soil Science

Voss, Maureen Regina
(Woodstock, IL)
Sophomore, Fashion Design and Merchandising
Vote, Josh Patrick
(Wilmington, IL)
Freshman, Physical Education
Voyles, Lenise Marie
(Mulkeytown, IL)
Junior, Physical Education
Vrane, Ryan Eugene
(Palatine, IL)
Junior, Philosophy
Vriner, Alexander G
(Oak Park, IL)
Freshman, Pre-Major
Vukadinovich, Danea Yvonne
(Mulkeytown, IL)
Senior, Chemistry
Vuolo, Scott Lewis
(LaGrange, IL)
Freshman, Administration of Justice
Wachtveitl, Daniel E
(Peoria, IL)
Sophomore, Architectural Studies
Waddell, Chelsi Ann
(Tremont, IL)
Sophomore, Pre-Medicine
Waddington, Erica Lynn
(Assumption, IL)
Junior, Psychology
Waddington, Mark Andrew
(Assumption, IL)
Senior, Plant and Soil Science
Waddy, Carmetha Allene
(Villa Ridge, IL)
Senior, Health Education
Waddy, David L, Sr
(Carbondale, IL)
Senior, Industrial Technology
Wade, Ashley Nicole
(Carbondale, IL)
Junior, Animal Science
Wade, Jackie S
(Willow Hill, IL)
Senior, Aviation Management
Wade, Jaime A
(Gardner, IL)
Freshman, Pre-Medicine
Wade, Jovan A
(Chicago, IL)
Freshman, Pre-Major
Wade, Leonard H
(Orange Park, FL)
Freshman, Workforce Education and Development
Wade, Patrick Allen
(Carterville, IL)
Junior, Management
Wadley, Michael D
(Byron, IL)
Junior, Aviation Flight
Wadman, Leanne Marie
(Streamwood, IL)
Senior, German Studies
Wafford, Nicholas J
(Chicago, IL)
Senior, Management
Wagner, Brian A
(Ottawa, IL)
Senior, Architectural Studies
Wagner, Brock Adam
(Herrin, IL)
Junior, Finance
Wagner, Eric James
(McHenry, IL)
Junior, Pre-Major
Wagner, James William
(Shelbyville, IL)
Junior, Zoology
Wagner, Jared Alan
(Ft Loudon, PA)
Senior, Aviation Management
Wagner, Lindsay Elizabeth
(Mt Vernon, IL)
Sophomore, Elementary Education
Wagner, Martin G
(Quincy, IL)
Junior, Psychology
Wagner, Megan Ann
(Danville, IL)
Sophomore, Information Systems Technologies
Wagner, Monica L
(Newton, IL)
Sophomore, Elementary Education

Wagner, Shavon Marie
(Carbondale, IL)
Senior, Theater
Wagner, Timothy Ryan
Junior, English
Wahl, Charlene Deanne
(Dwight, IL)
Junior, Art
Wahl, Nicholas Charles
(Dwight, IL)
Junior, Zoology
Waichunas, Jean Marie
(Carbondale, IL)
Senior, Liberal Arts, Undecided
Wainwright, Erin Ann
(Port Byron, IL)
Freshman, Pre-Major, Special Admissions
Wainwright, Patrick D
(Shreveport, LA)
Junior, Industrial Technology
Boy Scouts, Stained Glass
Wais, Brenda M
(Lemont, IL)
Senior, Zoology
Waite, Mark Anthony
(Chicago, IL)
Freshman, Pre-Major
Waite, Michael Harrison
(Carbondale, IL)
Senior, Art
Wakefield, Brette Alise
(Chicago, IL)
Sophomore, Spanish
Walbert, Louis A
(Springfield, IL)
Freshman, Art
Walch, Amanda Renee
(Pierron, IL)
Sophomore, Accounting
Walcott, Adam J
(Barrington, IL)
Junior, Plant and Soil Science
Walden, Abby Laine
(Springfield, IL)
Junior, History
Waldron, Shannon Joseph
(Park Forest, IL)
Junior, Management
Waldroup, Nicholas Brett
(Mount Carmel, IL)
Junior, Biological Sciences
Walk, Cassie M
(Sigel, IL)
Senior, Biological Sciences
Walker, Annie Lane
(Crystal Lake, IL)
Junior, Pre-Major
Walker, Antoine Jevill
(Murphysboro, IL)
Sophomore, Psychology
Walker, Ashley Tierra
(Cntry Clb Hls, IL)
Freshman, Radio-Television
Walker, Brad
(Herrin, IL)
Sophomore, History
Walker, Brandi Enjoli
(Chicago, IL)
Senior, Psychology
Walker, Christopher Eugene
(Greenup, IL)
Sophomore, Management
Walker, Christopher Marcell
(Rock Island, IL)
Freshman, Pre-Major, Special Admissions
Walker, Darrell Brent
(Harrisburg, IL)
Senior, Journalism, History
Walker, David Steven
(Hoffman Est, IL)
Freshman, Aviation Flight
Walker, Eric N
(Washington, IL)
Junior, Psychology
Walker, Germaine Archie
(Maywood, IL)
Senior, University Studies
Walker, Gwendolyn Sue
(Johnston City, IL)
Senior, Information Systems Technologies
Walker, Jarron Edmundo
(S Holland, IL)
Freshman, Pre-Major, Special Admissions

Walker, Jason R
(Anna, IL)
Senior, Mechanical Engineering
Walker, John S
(McGuire AFB, NJ)
Freshman, Workforce Education and Development
Walker, Juwana Michele
(Chicago, IL)
Freshman, Pre-Major
Walker, Latanya Marie
(Chicago, IL)
Sophomore, Elementary Education
Walker, Lucious Corvell
(Champaign, IL)
Freshman, Pre-Major, Special Admissions
Walker, Marianna Hope
(Eaton Rapids, MI)
Freshman, Workforce Education and Development
Cooking And Travel
Walker, Nelson Marquise
(Park Forest, IL)
Sophomore, Cinema and Photography
Walker, Nicholas R
(Espanola, NM)
Junior, Workforce Education and Development
Walker, Patrick Wade
(Va Beach, VA)
Junior, Workforce Education and Development
Walker, Rani Rose
(Marion, IL)
Sophomore, Workforce Education and Development
Walker, Raymond Dion
(Alington, VA)
Junior, Information Systems Technologies
Walker, Reginald J
(Flossmoor, IL)
Sophomore, Biological Sciences
Walker, Ronnie Lee
(Durham, NC)
Senior, Workforce Education and Development
Basketball, Weight Lifting
Walker, Samantha Nicole
(Atl Beach, FL)
Senior, Workforce Education and Development
Walker, Sarah Shevaun
(Marion, IL)
Junior, Communication Disorders & Sciences, Psychology
Walker, Walter Lewis
(South Bend, IN)
Senior, Sociology
Walker, Willie, Jr
(Bellwood, IL)
Junior, Industrial Technology
Walker, Winnila Chatelle
(Bollingbrook, IL)
Senior, Mining Engineering
Walkup, Steven Edward
(Carbondale, IL)
Sophomore, English
Wall, Amanda LeeAnn
(Lansing, IL)
Sophomore, Dental Hygiene
Wall, Brandy M
(Centralia, IL)
Senior, Advanced Technical Studies
Wall, Jeffrey Clark
(Peoria Hghts, IL)
Senior, Industrial Technology
Wall, Mark A
(Wilmette, IL)
Senior, Advanced Technical Studies
Wall, Steven Edward
(Richland, MO)
Senior, Workforce Education and Development
Wall, Tanika Nicole
(Bethalto, IL)
Freshman, Computer Engineering
Wallace, Andrea Jane
(Trilla, IL)
Freshman, Pre-Major
Wallace, Emily Beth
(Carbondale, IL)
Senior, Physiology
Wallace, Greg Alan
(Early, IA)
Senior, Plant and Soil Science
Wallace, John M
(Eddyville, IL)
Senior, Civil Engineering

Wallace, Mark Edward
(Jacksonville, FL)
Freshman, Workforce Education and Development
Wallace, Melanie Hope
(Mt Vernon, IL)
Junior, English
Wallace, Philip B
(Murphysboro, IL)
Senior, Workforce Education and Development
Wallace, Rachel Elizabeth
(Carbondale, IL)
Junior, Speech Communication
Wallace, Ted Joseph
(Granite City, IL)
Junior, Physical Education
Wallace, Teresa D
(Chula Vista, CA)
Junior, Health Care Management
Wallace, Trevor Blair
(Indianapolis, IN)
Sophomore, Aviation Flight
Wallace, Whitney Anne
(Galva, IL)
Junior, Psychology
Wallace, Wyatt A
(Carbondale, IL)
Junior, Radio-Television
Wallace, Zachary Ian
(Darien, IL)
Sophomore, Art
Wallaert, Nicole Marie
(Spring Valley, IL)
Senior, Radio-Television
Wallen, Phillip S
Junior, Paralegal Studies for Legal Assistants
Waller, Brian James
(Knoxville, IL)
Junior, Management
Waller, Brianna Nicole
(W Frankfort, IL)
Freshman, Psychology
Waller, Hannah Jo
(Dongola, IL)
Junior, Elementary Education
Waller, Henry L, Jr.
(Peoria, IL)
Senior, Social Work, Criminal Justice
Radio And Television, Movie Production, Acting, Tae Kwon Do And All Styles Of Martial Arts, Boxing, Travel, Islamic, Holy Scripture, Worship Allah God
Waller, Johnathan Nathaniel
(North Chicago, IL)
Junior, Physical Education
Waller, Jonathan Merritt
(Nashville, TN)
Senior, Anthropology
Wallis, Robbyn Kay
(Murphysboro, IL)
Freshman, Liberal Arts, Undecided
Walls, April Rae
(Murphysboro, IL)
Senior, Journalism
Walls, Brittany Marie
(Carbondale, IL)
Freshman, Pre-Major
Walls, Darrius V
(Chicago, IL)
Sophomore, Finance
Walls, Erik Landon
(Justice, IL)
Freshman, Computer Engineering
Walls, Erika Nicole
(West Peoria, IL)
Senior, History
Walls, Nicole D
(Effingham, IL)
Freshman, Zoology
Walls, Robert Lee
(Evansville, IL)
Sophomore, Mechanical Engineering
Walls, Sonya Renee
(Carbondale, IL)
Senior, Music
Walls, Tony Marshea
(Carbondale, IL)
Freshman, Music
Wallscetti, Adrian Stephen
(Vienna, IL)
Senior, Administration of Justice
Walquist, Kathey L
(Karnak, IL)
Senior, Elementary Education

Walsh, Dorothy C
(Virginia Bch, VA)
Freshman, Workforce Education and Development
Walsh, Jennifer E
(McLeansboro, IL)
Senior, Radio-Television
Walsh, John Lorne
(Streamwood, IL)
Freshman, Pre-Major
Walsh, Karen Elizabeth
(Carbondale, IL)
Senior, Marketing
Walsh, Lindsey C
(Milmine, IL)
Senior, Physical Education
Walsh, Mike David
(Chicago, IL)
Junior, Administration of Justice
Walsh, Tracy Renee
(Milmine, IL)
Freshman, Social Work
Walsh, Tricia M
(Elgin, IL)
Senior, Social Work
Walsman, Arlo B
(Evanston, IL)
Freshman, Pre-Major
Walta, Kim Renee
(Centralia, IL)
Junior, Computer Science
Waltemate, Steve Lee, Jr
(Steeleville, IL)
Freshman, Computer Science
Walter, Donald Vincent
(Carbondale, IL)
Senior, University Studies
Walter, Jacob Ryan
(Mendota, IL)
Sophomore, Electrical Engineering
Walter, Joshua D
(Evansville, IL)
Senior, Advanced Technical Studies
Walter, Kimberly Lynn
(Lowell, AR)
Senior, Dental Hygiene
Walters, Allyce Michelle
(Chester, IL)
Sophomore, Pre-Major
Horses, Hunting, Art, Sports
Walters, April Elaine
(Carbondale, IL)
Senior, Paralegal Studies for Legal Assistants
Walters, Edward Leo
(Marlton, NJ)
Senior, Workforce Education and Development
Walters, Joseph E, III
(Collinsville, IL)
Junior, Workforce Education and Development
Walters, Lawrence Brandon
(Chicago, IL)
Senior, Information Systems Technologies
Walters, Russell Tyson
(New Orleans, LA)
Senior, Information Systems Technologies
Walters, Warrington Anthony
(S Ozone Pk, NY)
Senior, Workforce Education and Development
Walther, John H
(Bloomington, IL)
Freshman, Civil Engineering
Walton, Alexandria Desiree
(Chicago, IL)
Freshman, Liberal Arts, Undecided
Walton, Andrea Lee
(Carbondale, IL)
Sophomore, Art
Walton, Anthony James
(Fox River Grv, IL)
Sophomore, Management
Walton, Erica Monique
(Chicago, IL)
Freshman, Pre-Major, Special Admissions
Walton, James
(Pulaski, IL)
Junior, Information Systems Technologies
Walton, Jerry Andre
(Lombard, IL)
Freshman, Pre-Major, Project Achieve
Walton, Rian M
(Maywood, IL)
Freshman, Pre-Major, Special Admissions

Wampler, Levi R
(Carbondale, IL)
Senior, Management
Wampler, Timothy Joseph
(Carbondale, IL)
Senior, Business Economics
Wamsley, Nathan Scott
(Mt Vernon, IL)
Senior, Mortuary Science and Funeral Service
Wan, Wei-Nung Charles
(Rowland Hghts, CA)
Junior, Aviation Management
Wang, Jingning
(Urbana, IL)
Sophomore, Management
Wang, Ke
(Carbondale, IL)
Senior, Marketing
Wang, Lorren Y
(Oak Brook, IL)
Freshman, Music
Wang, Matthew E
(Crystal Lake, IL)
Senior, Political Science
Wang, Tao
(Carbondale, IL)
Senior, Finance
Wang, Yi-Hua
(Carbondale, IL)
Sophomore, Management
Wang, Yitsung
(Largo, FL)
Senior, Dental Technology
Wangelin, Daniel Scott
(Walnut, IL)
Freshman, Business, Undecided
Wangombe, Wambaire W
(Naperville, IL)
Freshman, Pre-Major, Special Admissions
Wankel, Jordan Mark
(Mt Carmel, IL)
Senior, Architectural Studies
Wankel, Ryan Anthony
(Chandlerville, IL)
Junior, Art
Wannamaker, Robert W
(Grovetown, GA)
Senior, Electronic Systems Technologies
Wannemacher, Audra Lea
(Ellsworth, IL)
Senior, Administration of Justice
Warburton, Julie Ann
(Manteno, IL)
Sophomore, Pre-Major
Ward, Brandon Curtis
(Harvey, IL)
Freshman, Pre-Major, Special Admissions
Ward, Brooke Amanda
(Marion, IL)
Senior, Economics
Ward, Bruce E, Jr
(East St Louis, IL)
Freshman, Pre-Major
Ward, Chad Raymond
(Aurora, IL)
Senior, Geology
Ward, David Nathan
(Belleville, IL)
Junior, Workforce Education and Development
Ward, Dedrick D
(Chicago, IL)
Sophomore, Pre-Major
Ward, Derek James
(Rockton, IL)
Sophomore, Psychology
Ward, Duncan Erren
(Clermont, FL)
Senior, Electronic Systems Technologies
Ward, Dylan John
(Fairbury, IL)
Freshman, Architectural Studies
Ward, Elizabeth A
(Madison, IN)
Sophomore, Special Education
Ward, Isis Ariane
(Chicago, IL)
Sophomore, Biological Sciences
Ward, Jacob Scott
(Murphysboro, IL)
Freshman, Pre-Medicine
Ward, Jamie Hugh
Junior, Information Systems Technologies

Ward, Jayshri
(Harvey, IL)
Sophomore, Pre-Major
Ward, Joel D
(Galatia, IL)
Senior, Economics
Ward, Johanne
(Mound City, IL)
Senior, Social Work
Ward, Jonathan Michael
(Jerseyville, IL)
Senior, Architectural Studies
Ward, Joni Anastasoff
(Carterville, IL)
Senior, Early Childhood Education
Ward, Justin L
(Carbondale, IL)
Junior, Psychology
Ward, Kelsey Brooke
(Mulkeytown, IL)
Senior, Radiologic Sciences
Ward, Matthew Walter
(Murphysboro, IL)
Senior, Biological Sciences
Ward, Mitchell Scott
(Albion, IL)
Sophomore, Computer Engineering
Ward, Patricia Ann
(Carbondale, IL)
Sophomore, Elementary Education
Ward, Rachel Elizabeth
(Galatia, IL)
Junior, Cinema and Photography
Ward, Rachel Suzanne
(Bolingbrook, IL)
Senior, Psychology
Ward, Reginald Antione, Jr
(Chicago, IL)
Sophomore, Elementary Education
Ward, Tiffany Ashley
(Murphysboro, IL)
Senior, Special Education
Ware, Daniel Louis
(Chicago, IL)
Sophomore, Marketing
Warf, Dustin Jared
(Windsor, IL)
Junior, Agriculture, General
Warfel, Jared S
(Tuscola, IL)
Freshman, Pre-Major, Special Admissions
Warfield, Kimberly Elaine
(Chicago, IL)
Freshman, Accounting
Wargo, Joseph William, Jr
(Wheeling, IL)
Sophomore, History
Wargo, Kayla J
(Wheeling, IL)
Sophomore, Elementary Education
Waring, Ann Marie
(Terre Haute, IN)
Freshman, Pre-Major
Warnecke, Adam Michael
(Carlyle, IL)
Senior, Art
Warner, Candice Robin
(Chicago, IL)
Freshman, Management
Warner, Chad Lee
(Chillicothe, IL)
Senior, Electrical Engineering
Warner, Dorian Anwar
(N Chicago, IL)
Junior, Paralegal Studies for Legal Assistants
Warner, Jodi Lynn
(Herrin, IL)
Senior, Special Education
Warner, Thomas J
(Chatham, IL)
Sophomore, Zoology
Warner, Wayne Leslie
(Chicago, IL)
Sophomore, Architectural Studies
Warnsing, Abbey Lauren
(Sullivan, IL)
Senior, English
Warnsley, Kimberly R
(Ft Walton Bch, FL)
Senior, Health Care Management

Warren, Audra Paige
(Bridgeport, IL)
Junior, Chemistry, Administration Of Justice
Alpha Gamma Delta Sorority
Warren, Bryan Scott
(McLeansboro, IL)
Senior, Information Systems Technologies
Warren, Christopher Ian
(Richton Park, IL)
Junior, Aviation Flight
Warren, Grant David, Jr
(Springfield, IL)
Senior, Radio-Television
Warren, Jason L
(Carbondale, IL)
Senior, Art
Warren, Joseph J
(Carbondale, IL)
Freshman, Pre-Major
Warren, Joshua Adam
(Washington, MO)
Senior, Food and Nutrition
Warren, Kristen Z
(Richton Park, IL)
Freshman, English
Warren, Ryan C
(Princeville, IL)
Junior, Aviation Flight
Warren, Timothy David
(Oconee, IL)
Sophomore, Engineering Technology
Washburn, John Matthew
(Long Grove, IL)
Junior, Marketing
Washburn, Reginald Durand
(Gaithersburg, MD)
Freshman, Health Care Management
Washburn, Ryan Lynn
(Martinsville, IL)
Senior, Animal Science
Washington, Alexis
(Dunlap, IL)
Freshman, Pre-Major, Special Admissions
Washington, Andrew James
(Chicago, IL)
Freshman, Music
Washington, Chaka Tommorrow
(Chicago, IL)
Senior, Marketing
Washington, Dominic Jamar
(Peoria, IL)
Junior, Electrical Engineering
Washington, Kenneth Edward
(Crest Hill, IL)
Freshman, Music
Washington, Marissa Denise
(Theodore, AL)
Junior, Food and Nutrition
Washington, Monique Janee
(Chicago, IL)
Freshman, Administration of Justice
Washington, Whitney P
(Chicago, IL)
Freshman, Pre-Major, Special Admissions
Washko, Ryan Michael
(Streator, IL)
Freshman, Mechanical Engineering
Washow, Brenna Ann
(Burlington, IL)
Freshman, Art
Wassell, Peter Weston
(East Moline, IL)
Freshman, Cinema and Photography
Wasserman, Abigail Lee
(Wilmette, IL)
Freshman, Elementary Education
Wasson, Grant Mitchell
(Harrisburg, IL)
Senior, Social Work
Wasson, Heather Brianna
(Harrisburg, IL)
Senior, Physical Therapist Assistant
Watanabe, Atsushi
(Carbondale, IL)
Junior, Business, Undecided
Watanabe, Keiko
(Carbondale, IL)
Senior, Management
Watanabe, Satoshi
(Carbondale, IL)
Junior, Psychology

Watanabe, Seiko
(Carbondale, IL)
Senior, University Studies
Waterman, Andrew William
(Monmouth, IL)
Freshman, Radio-Television
Waterman, Geoffrey Dale
(Glen Carbon, IL)
Senior, Aviation Management
Waterman, Jon Calvin
(Rockford, IL)
Senior, Management
Waterman, William Edward
(Anna, IL)
Senior, Administration of Justice
Waters, Amy Lynn
(Macedonia, IL)
Senior, Early Childhood Education
Waters, Ian Eric
(Gales Ferry, CT)
Senior, Workforce Education and Development
Waters, Tashauna Lorraine
(Chicago, IL)
Freshman, Administration of Justice
Watkins, Amanda S
(McLeansboro, IL)
Senior, Elementary Education
Watkins, Amber Grace
(Goreville, IL)
Senior, Accounting
Watkins, Brian Craig
(Marion, IL)
Junior, Administration of Justice
Watkins, Brittany K
(Springfield, IL)
Junior, Psychology
Watkins, Calvin Lee
(Flora, IL)
Senior, Administration of Justice
Watkins, Craig Mathew
(Aurora, IL)
Senior, Administration of Justice
Watkins, James V
(Carbondale, IL)
Sophomore, Electrical Engineering
Watkins, Matthew Adam
(Fenton, MO)
Freshman, Cinema and Photography
Watkins, Megan Lynn
(Carterville, IL)
Senior, Management
Watkins, Patrick J
(Caseyville, IL)
Senior, History
Watkins, Phillip Anthony
(Cairo, IL)
Sophomore, Pre-Medicine
Watkins, Sherry J
(Columbus, OH)
Senior, Workforce Education and Development
Volley Ball, Charity Activities, Volunteer For The YMCA
Watkins, Stephanie Sue
(Carbondale, IL)
Freshman, Pre-Major
Watrous, Kristal Marie
(Murphysboro, IL)
Senior, Biological Sciences
Watson, Candice N
(Saint Louis, MO)
Sophomore, Recreation
Watson, Cherie Babbette
(Carbondale, IL)
Senior, University Studies
Watson, Clifton Alexander
(Chicago, IL)
Freshman, Pre-Major, Special Admissions
Watson, Kamesha Denise
(Murphysboro, IL)
Senior, Biological Sciences
Watson, Kenneth Robert
(Martinsville, IL)
Junior, Physical Education, Coaching
Intramural Basketball, Dawg Pound
Watson, Marzetta Clarice
(Jacksonville, FL)
Senior, Health Care Management
Watson, Otha, Jr
(Chicago, IL)
Freshman, Mechanical Engineering
Watson, Pamela L
(Glen Carbon, IL)
Senior, Information Systems Technologies

Watson, Randall David
(Carbondale, IL)
Senior, Computer Science
Watson, Shelby
(Ft Walton Bch, FL)
Senior, Health Care Management
Watson, Wesley Alan
(Eldorado, IL)
Junior, Administration of Justice
Watson, William Anthony
(Chicago, IL)
Junior, Radio-Television
Watson, Zakary Robert
(New Lenox, IL)
Freshman, History
Watt, Angela Falyn M
(Evanston, IL)
Sophomore, History
Watt, Trudy Anne
(Glen Ellyn, IL)
Junior, Architectural Studies
Watters, Cheryl Ann
(Lorton, VA)
Senior, Workforce Education and Development
Watters, Kimberly Marie
(Mount Dora, FL)
Senior, Art, Art Education/ Art History
Glassblowing, Art, Gamma Beta Phi, Southern Glass Works, League Of Art And Designers
Watts, Janice Kristin
(Carbondale, IL)
Junior, Food and Nutrition
Watts, Jason Robert
(Washington, IL)
Sophomore, Art
Watts, JoAnna Alexzandria
(Murphysboro, IL)
Junior, Speech Communication
Watts, Lauren Nicole
(Tinley Park, IL)
Freshman, Interior Design
Watts, Lois Rebecca
(Hoffman Ests, IL)
Junior, Cinema and Photography
Watts, Michael D
(Columbia, MS)
Senior, Workforce Education and Development
Golf, Football, Basketball, Fishing
Watts, Sarah Michelle
(Carbondale, IL)
Senior, Zoology
Watts, Tanniesha Latoya
(Rockville, MD)
Freshman, Health Care Management
Watts, Yaisa
(Joliet, IL)
Junior, Liberal Arts, Undecided
Wawrzeniak, Lisa Marie
(Oak Park, IL)
Senior, Accounting
Waxler, Holly
(Peoria, IL)
Freshman, Health Education, Nursing
Wayland, Kira Joy
(Naperville, IL)
Freshman, Animal Science
Wayman, Virginia Lorraine
(Murphysboro, IL)
Junior, Chemistry
Wayne, Heather Jo
(Jacksonville, IL)
Senior, Physician Assistant
Wean, Daniele Lisa
(Grayslake, IL)
Senior, Elementary Education
Wear, Daniel G
(E Peoria, IL)
Junior, Mechanical Engineering
Wear, Jessica Lynn
(Effingham, IL)
Sophomore, Pre-Major
Weast, Dana Michelle
(Thompsonville, IL)
Senior, Political Science
Weatherford, Eric Elikham
(Marion, IL)
Sophomore, Information Systems Technologies
Weatherford, Matthew Edward
(Marion, IL)
Freshman, Education, Undecided
Weatherly, Charles Edward
(Muncie, IN)
Sophomore, Information Systems Technologies

Weathersby, Dominique F
(Chicago, IL)
Freshman, Pre-Major
Weatherspoon, Jennifer Louise
(Maywood, IL)
Sophomore, Workforce Education and Development
Weatherspoon, Michelle Anne
(Marion, IL)
Senior, Accounting
Weatherspoon, Robert Dean
(Marion, IL)
Senior, Accounting
Weatherspoon, Zachary Mayo
(Waukegan, IL)
Senior, Accounting
Weaver, Braxton David
(Bloomington, IL)
Sophomore, Finance
Weaver, Jasmine M
(Chicago, IL)
Senior, Psychology
Weaver, John Ryan
(Petersburg, IL)
Sophomore, Journalism
Weaver, Joseph Edison
(Galesburg, IL)
Sophomore, Chemistry
Weaver, Luke David
(East Alton, IL)
Sophomore, Political Science
Weaver, Timothy Steven
(Steelville, IL)
Senior, Administration of Justice
Webb, Aaron G
(Murphysboro, IL)
Sophomore, Zoology
Webb, Aimee Jo
(Waterloo, IL)
Senior, Dental Hygiene, Marketing
Webb, Andrew P
(St Charles, MO)
Sophomore, Aviation Management
Webb, Ashley LeAnn
(Kansas, IL)
Sophomore, Fashion Design and Merchandising
Webb, Charles Jared
(Sesser, IL)
Junior, Music
Webb, Christina Elaine
(Herrin, IL)
Senior, Liberal Arts, Undecided
Webb, Erin Danielle
(Deer Creek, IL)
Freshman, Pre-Pharmacy
Webb, Grant Lewis
(Springfield, IL)
Senior, Food and Nutrition
Webb, James R
(Fairfield, CA)
Senior, Industrial Technology
Webb, Jared Scott
(Albion, IL)
Senior, Plant and Soil Science
Webb, Katie Michelle
(Albion, IL)
Junior, Paralegal Studies for Legal Assistants
Webb, Latarsha Marie
(Waukegan, IL)
Sophomore, Pre-Major
Webb, Laura Renee
(Springfield, IL)
Freshman, Pre-Major, Special Admissions
Webb, Lucas Ray
(Fairfield, IL)
Senior, Advanced Technical Studies, Business And Administration
Webb, Melissa Kristine
(Rockford, IL)
Freshman, Pre-Major
Webb, Quentin Adam
(Marion, IL)
Junior, Psychology
Webb, Vanessa L
(Carbondale, IL)
Junior, Paralegal Studies for Legal Assistants
Webel, Marc Andrew
(Cropsey, IL)
Junior, Social Studies
Weber, Abe J
(Orion, IL)
Senior, Aviation Management

Weber, Adam Lawrence
(Sparta, IL)
Sophomore, History
Weber, Andres Johan
(Blmfield Hls, MI)
Freshman, Chemistry
Weber, Andrew Wiliam
(Midlothian, IL)
Junior, Marketing
Weber, Benjamin Taylor
(Teutopolis, IL)
Freshman, Geography
Weber, Bethany M
(Chester, IL)
Sophomore, Communication Disorders & Sciences
Sigma Kappa Sorority
Weber, Caitlin Elizabeth
(Woodstock, IL)
Freshman, Pre-Pharmacy
Weber, Chans Brandon
(Elmwood, IL)
Junior, Speech Communication
Weber, Ethan Thomas
(Newton, IL)
Senior, Agribusiness Economics
Weber, Holly Jo
(Wayne City, IL)
Sophomore, Architectural Studies
Weber, Jared Robert
(Fults, IL)
Freshman, Forestry
Weber, Joan Alice
(Newton, IL)
Junior, Early Childhood Education
Weber, Joshua Ross
(Ottawa, IL)
Senior, Aviation Technologies
Weber, Julie Kaye
(Teutopolis, IL)
Senior, Art
Weber, Kasandra L
(Catlin, IL)
Senior, Dental Hygiene
Weber, Michelle
(Murphysboro, IL)
Senior, Music
Weber, Robert Joseph
(Homer Glen, IL)
Freshman, Pre-Major, Special Admissions
Weber, Sabrina Joann
(McHenry, IL)
Sophomore, Aviation Flight
Weber, Stephen Thomas
(Severna Park, MD)
Sophomore, Radio-Television
Weber, Tricia Carol
(Homer Glen, IL)
Freshman, Pre-Major, Special Admissions
Weber, Troy Joseph
(Bartelso, IL)
Sophomore, Psychology
Weber, Zachary Blaine
(Albion, IL)
Sophomore, Liberal Arts, Undecided
Webster, Adrienne Lynnell
(Fairfield, CA)
Junior, Workforce Education and Development
Webster, Chris Michael
(Libertyville, IL)
Freshman, Art
Webster, Christopher Alan
(Hull, IL)
Sophomore, Civil Engineering
Webster, Matthew W
(Washington, IL)
Junior, Industrial Technology
Weccele, Elmer Shawn
(Bluford, IL)
Sophomore, Information Systems Technologies
Wede, Aaron D
(Belknap, IL)
Junior, Art
Weege, Rebecca Claire
(Carbondale, IL)
Senior, Architectural Studies
Weeraolankul, Lakpong
(Carbondale, IL)
Senior, Journalism
Weets, Monica Jo
(Jacksonville, FL)
Junior, Workforce Education and Development

Wegener, Matthew Glen
(Kinmundy, IL)
Sophomore, Zoology
Wegmann, Rebecca M
(St Louis, MO)
Freshman, Education, Undecided
Wegner, Sandra Diane
(Centralia, IL)
Sophomore, Early Childhood Education
Wegner, Walter John
(Irvington, IL)
Senior, University Studies
Wei, Pei Yuan
(Carbondale, IL)
Senior, Pre-Foreign Languages and International
Weibrecht, Sarah Marie
(Carbondale, IL)
Senior, Physical Education
Weichert, Amy Kathleen
(Springfield, IL)
Junior, Recreation
Sigma Sigma Sigma Sorority
Weidert, Brian Keith
(Farmer City, IL)
Junior, University Studies
Weidmann, Sharon A
(Bloomington, IL)
Junior, Psychology
Weidner, Kristen D
(Ingleside, IL)
Sophomore, Recreation
Weier, Bradley Michael
(Collinsville, IL)
Freshman, Radio-Television
Weil, Michelle Lee
(Vergennes, IL)
Junior, Business, Undecided
Weilbacher, John Miles
(Waterloo, IL)
Senior, Computer Science
Weiler, John A
(Wauconda, IL)
Sophomore, Cinema and Photography
Weinhoffer, Stacia Loren
(Pinckneyville, IL)
Freshman, Pre-Major
Weinstock, Jessica Kathleen
(Lindenhurst, IL)
Freshman, Zoology
Weinstock, Rebecca Ann
(Addison, IL)
Junior, Art
Weir, Colleen Meredith
(Springfield, IL)
Junior, Chemistry
Weisbaum, Sarah Elizabeth
(Springfield, IL)
Freshman, Pre-Law
Weisenborn, Robin Hopewell
(Columbia, IL)
Junior, Workforce Education and Development
Weishaar, Matthew Ryan
(Atchison, KS)
Senior, Recreation
Weisiger, Nicole Marie
(Urbana, IL)
Senior, Interior Design
Weitzel, Robert E
(Petersburg, IL)
Sophomore, Pre-Medicine
Welborn, Scott C
(Anna, IL)
Senior, Radio-Television
Welch, Eric Steven
(Shelbyville, IL)
Freshman, Civil Engineering
Welch, Erica Nicole
(Barry, IL)
Sophomore, Rehabilitation Services
Welch, GeNae Victoria
(Plano, TX)
Sophomore, Pre-Major
Welch, Roger K
(Benedict, MD)
Junior, Recreation
Welch, Ryan Thomas
(Nolensville, TN)
Junior, Marketing
Welch, Shawn M
(Grayslake, IL)
Senior, Finance

Weldon, Christopher Patrick
(New Bern, NC)
Sophomore, Aviation Management
Welker, Joshua James
(Carbondale, IL)
Senior, Computer Engineering
Welky, Robert Eugene
(Palm Bay, FL)
Senior, Health Care Management
Certified Biomedical Repair Technician, Days At The Beach, Competing At The Open Level In Beach Volleyball, Party Night Life
Weller, Amanda C
(Quincy, IL)
Freshman, Pre-Major, Special Admissions
Welling, William Stanley
(Genoa, IL)
Freshman, Computer Science
Wellington, Ashanta Nechelle
(Carbondale, IL)
Junior, Rehabilitation Services
Wellman, Elizabeth J
Senior, Anthropology
Wells, Adam Tyler
(W Frankfort, IL)
Freshman, Pre-Medicine
Wells, Amanda June
(VirginiaBeach, VA)
Senior, Electronic Systems Technologies
Wells, Crystina Maria
(Marion, IL)
Junior, Psychology
Wells, Daniel Philip
(Shorewood, IL)
Freshman, Pre-Major, Special Admissions
Wells, Danyale M
(Glenwood, IL)
Junior, English
Wells, Daville Christina
(Chicago, IL)
Freshman, Pre-Major
Wells, Eric Scott
(Murietta, CA)
Freshman, Aviation Management
Wells, Erica D
(Cairo, IL)
Senior, Information Systems Technologies
Wells, Jacob A P
(Decatur, IL)
Freshman, Pre-Medicine
Wells, Kristen B
(Belleville, IL)
Junior, Speech Communication
Wells, Larranne M
(Springfield, IL)
Senior, Workforce Education and Development
Wells, Patrick Lloyd
(Calumet City, IL)
Sophomore, Information Systems Technologies
Wells, Paul E
(Florence, SC)
Senior, English
Wells, Richard Paul
(Marion, IL)
Senior, Chemistry
Wells, Scott Allen
(Hampton, VA)
Senior, Workforce Education and Development
Wells, Tiasia LaSarah
(Chicago, IL)
Sophomore, Finance
Wells, Zachary Tyler
(Broadlands, IL)
Freshman, Pre-Major, Special Admissions
Welsh, Daniel Steven
(Westmont, IL)
Freshman, Business, Undecided
Welshon, April R
(Lockport, IL)
Sophomore, Radio-Television
Wempen, Brian Alan
(Assumption, IL)
Junior, Radio-Television
Wendling, Mark W
(Benton, IL)
Senior, Cinema and Photography
Wendt, Robert Duane
(Jacksonville, NC)
Freshman, Electronic Systems Technologies
Wengel, Peter Christopher
(Downers Grove, IL)
Senior, Workforce Education and Development

Wenger, John Andrew
(Downers Grove, IL)
Junior, Plant and Soil Science
Wenger, Scott Carl
(Lemon Grove, CA)
Senior, Business and Administration
Wentling, Toby Dean
(Dixon, IL)
Senior, Aviation Technologies
Wentzel, Erika Justine
(Collinsville, IL)
Freshman, Pre-Law
Wenzel, Nikolas Albert
(Pecatonica, IL)
Junior, Music
Wepsiec, Kelly Nicole
(Carbondale, IL)
Senior, Physics
Werckle, Charles David
(Byron, IL)
Freshman, Electronic Systems Technologies
Werner, Branson W
(Rockford, IL)
Senior, Information Systems Technologies
Werner, Jason Allen
(Mt Prospect, IL)
Senior, Marketing
Werner, Jody Annette
(Golconda, IL)
Junior, Physical Therapist Assistant
Wernle, Chris Robert
(Troy, IL)
Senior, Industrial Technology
Werrbach, Christopher John
(South Elgin, IL)
Sophomore, Business, Undecided
Weshinskey, Nicholas Ryan
(Carbondale, IL)
Senior, Social Studies
Wesley, Andrew Joseph
(Clinton, IL)
Sophomore, Civil Engineering
Wessbecher, Adam Paul
(Lincoln, IL)
Senior, Fire Science Management
Wessel, Elijah Paul
(Carbondale, IL)
Sophomore, Pre-Major
Wessel, Ginette Marie
(Belleville, IL)
Senior, Architectural Studies
Wesselmann, Barbara Lee
(Lebanon, IL)
Senior, Marketing
Wesseln, Alexandra Kate
(Pinckneyville, IL)
Sophomore, Pre-Major
West, Andrew G
(Rockford, IL)
Senior, Political Science
West, Caree Lynne
(Chicago, IL)
Senior, Radio-Television, Management
West, Colin P
(Litchfield, IL)
Sophomore, Radio-Television
West, Don Alan
(Cobden, IL)
Senior, University Studies
West, Heather Renee
(Bible Gove, IL)
Junior, Speech Communication
PRSSA
West, Jason L
(Goreville, IL)
Junior, Agriculture, General
West, Jessica S
(Carbondale, IL)
Junior, Art
West, Joshua Michael
(Carbondale, IL)
Sophomore, History
West, Katharine R
(Dekalb, IL)
Senior, Psychology
West, Katherine L
(Carbondale, IL)
Junior, Art
West, Nancy Elizabeth
(Corona, CA)
Senior, Workforce Education and Development

West, Nathan J
(Carbondale, IL)
Senior, Cinema and Photography
West, Richard A
(Tacoma, WA)
Senior, Workforce Education and Development
West, Terry John
(Chicago Hgts, IL)
Freshman, Finance
Westbrook, Ashley L
(Springfield, IL)
Sophomore, Pre-Major
Westbrook, Timothy Aaron
(Centralia, IL)
Junior, Architectural Studies
Westbrooks, Antwon R
(Chicago, IL)
Sophomore, Mathematics
Westendorf, Ashley Nicole
(Dieterich, IL)
Junior, Business, Undecided
Westergreen, Justin Paul
(Manito, IL)
Sophomore, Forestry
Westermeier, Melodie Gina Louise
(Murphysboro, IL)
Senior, Zoology
Westfall, Kelly Virginia
(Energy, IL)
Senior, Information Systems Technologies
Westfall, Rebecca Sue
(Springfield, IL)
Sophomore, Journalism
Westley, Sean Haydon
(Haughton, LA)
Sophomore, Industrial Technology
Weston, David Leslie, Jr
(Carbondale, IL)
Senior, Electrical Engineering
Weston, William C
(Carol Stream, IL)
Senior, German Studies
Westphal, Carrie L
(Breese, IL)
Senior, Biological Sciences
Westphal, Maria P
(Great Lakes, IL)
Senior, Health Care Management
Westwater, Sarah Elizabeth
(Decatur, IL)
Freshman, Mortuary Science and Funeral Service
Wettig, Amy N
(Anna, IL)
Junior, Psychology, Sociology
Wetzel, Bradly S
(Tuscola, IL)
Junior, Administration of Justice
Wetzel, Sarah Jo
(Marcia, IL)
Senior, Forestry
Weyburg, Ruby Lynn
(Cambria, IL)
Senior, Music
Whalen, Patrick Thomas
(Golconda, IL)
Sophomore, Management
Whaley, Kyle T
(Winthrop Hrbr, IL)
Senior, Electronic Systems Technologies
Whaley, Ronniere M
(Va Beach, VA)
Sophomore, Workforce Education and Development
Wharton, Travis Evan
(Saint Marys, GA)
Senior, Electronic Systems Technologies
Wheat, Louis Arnold, Jr
(Chicago, IL)
Senior, Political Science
Wheat, Matthew Jonathan
(Okawville, IL)
Senior, Information Systems Technologies
Wheatley, Christopher Michael
(Jacksonville, IL)
Sophomore, Electrical Engineering
Wheatley, Thomas B
(DuQuoin, IL)
Senior, Art
Wheaton, Erika D
(Cobden, IL)
Senior, Communication Disorders & Sciences

Wheaton, Julie D
(Findlay, IL)
Junior, Biological Sciences, Marketing
Wheeler, Ashley Marie
(Waterloo, IL)
Freshman, Special Education
Wheeler, Charles
(Hanover Pk, IL)
Sophomore, Management
Wheeler, Crystal Jayne
(Carterville, IL)
Junior, English
Wheeler, Danielle Jolene
(Mt Vernon, IL)
Senior, Elementary Education
Wheeler, Jeffrey Michael
(Carbondale, IL)
Senior, University Studies
Wheeler, Malika L
(Chicago, IL)
Senior, Education, Undecided
Wheeler, Richard
(Jacksonville, FL)
Junior, Workforce Education and Development
Wheetley, Aaron D
(Carbondale, IL)
Junior, English
Wheetley, Abigail Deirdre
(Carbondale, IL)
Junior, English
Whelan, Lawrence Robert
(Steilcoom, WA)
Sophomore, Workforce Education and Development
Wheritt, Lisa Lee
(Hurst, IL)
Senior, Special Education
Whetstone, Jennifer Shavon
(Chicago, IL)
Freshman, Administration of Justice
Whipple, Andrew Thomas
(Carbondale, IL)
Senior, Geography
Whistler, Matt Lee
(Elmhurst, IL)
Freshman, Pre-Major
Whitacre, Andrew C
(Hudson, IL)
Senior, Forestry
Whitaker, Iris Patrice
(Chicago, IL)
Sophomore, Education, Undecided
Whitaker, Jamyron Dajuan
(Carbondale, IL)
Sophomore, Pre-Major
Whitaker, Royal J
(Lenexa, KS)
Sophomore, Speech Communication
Whitby, Brent A
(Scott AFB, IL)
Freshman, Workforce Education and Development
Whitcomb, Ashley Nicole
(Winfield, MO)
Freshman, Dental Hygiene
White, Alison Marie
(Quincy, IL)
Freshman, Science, Undecided
White, Amanda C
(Elkville, IL)
Senior, Art
White, Anthony Lewis
(Chicago, IL)
Senior, Electrical Engineering
White, April Dawn
(Carterville, IL)
Senior, University Studies
White, Ashley Lynn
(Chicago Hts, IL)
Freshman, Pre-Major, Special Admissions
White, Brenton Lamar
(Kankakee, IL)
Freshman, Pre-Major, Special Admissions
White, Brian
(Champaign, IL)
Senior, Management
Alpha Tau Omega Fraternity
White, Bridget Cordelia
(Omaha, NE)
Senior, Electronic Systems Technologies
White, Carolyn Denise
(Lancaster, CA)
Freshman, Workforce Education and Development

White, Chong Hui
(Carbondale, IL)
Senior, Pre-Pharmacy
White, Clarinda M
(Metropolis, IL)
Senior, Political Science, History
White, Constance Renea
(Decatur, IL)
Senior, Paralegal Studies for Legal Assistants
White, Corey Bryant
(Carbondale, IL)
Senior, History
White, Curtis Lee
(Kankakee, IL)
Freshman, Pre-Major, Special Admissions
White, David Dean
(Gloucester, NC)
Senior, Aviation Management
White, Demetrous R, Jr
(Bellwood, IL)
Sophomore, Psychology
White, Eddie, Jr
(Murphysboro, IL)
Senior, Psychology
White, Edward Albert
(Northfield, IL)
Freshman, Electrical Engineering
White, Jacqueline
(Chicago, IL)
Senior, English
White, Janet Sue
(New Burnside, IL)
Senior, Physician Assistant
White, Jason E
(Carbondale, IL)
Junior, Political Science
White, Jennifer Lynn
(Champaign, IL)
Junior, Cinema and Photography
White, Jimmy E
(Jacksonville, NC)
Senior, Health Care Management
White, John Michael
(Elkville, IL)
Senior, Physical Education
White, John Thomas
(Goshen, IN)
Senior, Cinema and Photography
White, Jonathon Robert
(Decatur, IL)
Sophomore, Accounting
White, Joshua Hayden
(Collinsville, IL)
Senior, Design
White, Joshua Joe
(Murphysboro, IL)
Senior, Political Science
White, Juanita Crystal
(Chicago, IL)
Junior, Management
White, Justin F
(Salem, IL)
Senior, Psychology
White, Justin Henry
(St Charles, IL)
Freshman, Business, Undecided
White, Kaitlin Nicole
(Neoga, IL)
Freshman, Architectural Studies
White, Kimberly Renee
(Pensacola, FL)
Junior, Health Care Management
White, Krista Ann
(Sesser, IL)
Senior, Marketing, Psychology
White, Krystyna M
(Chicago, IL)
Freshman, Pre-Nursing, Pre-Professional
White, LaTasha M
(Harvey, IL)
Freshman, Pre-Medicine
White, Levi Brock
(Naperville, IL)
Senior, Psychology
White, Maleah Jo
(Dwight, IL)
Sophomore, Physical Education
White, Melissa Renee
(Marion, IL)
Freshman, Pre-Major
White, Nicholas David
(Aurora, IL)
Junior, Pre-Major

White, Tebria Shantell
(Chicago, IL)
Sophomore, Pre-Major
White, Tremaine
(Forest Park, IL)
Senior, Psychology
White, Vanessa K
(Roscoe, IL)
Sophomore, Journalism
Whitecotton, Ronda Bonita
(Marion, IL)
Senior, Social Work
Whitecotton, Tyler Allen
(Mt Vernon, IL)
Freshman, Theater
Whitehead, Andrea Share'
(Chicago, IL)
Senior, Speech Communication
Whitehead, Dana Louise
(Marion, IL)
Junior, Paralegal Studies for Legal Assistants
Organization Of Paralegal Students
Whitehead, Marcia Ann
(Benton, IL)
Senior, Workforce Education and Development
Whitehead, Vagner M
(Carbondale, IL)
Senior, Unclassified
Whitelock, Brittany Michelle
(St Petersburg, FL)
Sophomore, Pre-Major
Whitesides, Melanie Dyan
(Jacksonville, FL)
Sophomore, Electronic Systems Technologies
Whiteway, Clinton
(La Grange, IL)
Freshman, Automotive Technology
Whitezel, Danielle Nichole
(Paris, IL)
Freshman, Pre-Medicine
Whitfield, Jennifer Lyn
(Cambria, IL)
Senior, Art
SIU Equestrian Team President
Whiting, Daniel P
(Libertyville, IL)
Junior, Zoology
Whiting, Nicholas Rider
(Galatia, IL)
Senior, Chemistry
Whitiock, Amanda D
(Rantoul, IL)
Senior, Journalism
Whitlock, Ashleigh Jan
(Rock Falls, IL)
Junior, Fashion Design and Merchandising
Whitlock, De lawrence Arkee
(Rock Hill, SC)
Junior, Speech Communication
Whitlow, Matthew Robert
(Christopher, IL)
Senior, University Studies
Whitlow, Victoria Sue
(Springfield, IL)
Senior, Music
Whitmore, Jeffrey Ryan
(Kirkwood, MO)
Senior, Marketing
Whitnell, Alex Jordan
(Oak Park, IL)
Sophomore, Physical Education
Whitney, Eric Thomas
(Glen Ellyn, IL)
Senior, Art
Whitsel, Veronica Elizabeth
(Herrin, IL)
Freshman, Information Systems Technologies
Whitt, Chase Eric
(Monee, IL)
Freshman, Pre-Major, Special Admissions
Whitt, Gary Dale
(Jacksonville, FL)
Sophomore, Workforce Education and Development
Whittaker, Megan Elizabeth
(Pensacola, FL)
Freshman, Health Care Management
Whittaker, Stephanie Lynn
(Toulon, IL)
Sophomore, Liberal Arts, Undecided
Criminal Justice Association

Whitworth, Jodie Nicole
(Carbondale, IL)
Sophomore, Radio-Television
Whyde, Steven L
(Carbondale, IL)
Senior, Mechanical Engineering
Wiacek, Donna Lee
(Corona, CA)
Senior, Workforce Education and Development
Wichtendahl, Andrea Renae
(Peotone, IL)
Freshman, Pre-Major, Special Admissions
Wick, Braxton Keith
(Albion, IL)
Senior, Industrial Technology
Wicker, Karl M
(Summerville, SC)
Senior, Workforce Education and Development
Wickers, Karl B
(St Charles, IL)
Sophomore, Radio-Television
Wickey, Matthew T
(Downers Grove, IL)
Senior, Food and Nutrition
Wicks, Jessica Shae
(Ancona, IL)
Senior, Cinema and Photography
Widen, Jori Rebecca
(Buffalo Grove, IL)
Freshman, Liberal Arts, Undecided
Widowski, Beth Anne
(Vienna, IL)
Senior, Elementary Education
Wieber, Sara Beth
(Carbondale, IL)
Sophomore, Art
Wiechert, Sara Danielle
(Carbondale, IL)
Senior, Dental Technology
Wiechert, Timothy D
(Carbondale, IL)
Senior, Administration of Justice
Wiederhold, Jennifer Marie
(Waterloo, IL)
Senior, Liberal Arts, Undecided
Wiedman, Michael Edward
(Elizabeth, IL)
Freshman, Pre-Major, Special Admissions
Wiegand, Andrew George
(Mott, ND)
Freshman, Mechanical Engineering
Wieher, Brad M
(Tinley Park, IL)
Senior, English
Wiehle, Ashley Rebecca
(Iuka, IL)
Senior, Journalism
Wienhoff, Bryan Patrick
(Springfield, IL)
Senior, Political Science
Wiesbrock, Christopher E
(Warrenville, IL)
Senior, Aviation Technologies
Wieseman, Christopher M
(De Soto, IL)
Sophomore, Biological Sciences
Wieseman, Tammy J
(Carbondale, IL)
Senior, Paralegal Studies for Legal Assistants
Wiesner, Zachary Stephen
(Venedy, IL)
Sophomore, Administration of Justice
Wigfall, James Elliot
(Waukegan, IL)
Senior, Health Care Management
Wiggins, Andrea Paige
(Galatia, IL)
Senior, Political Science
Wiggins, Roddy Edward
(Denmark, SC)
Senior, Aviation Management
Reading, Civic Activities, Football, Basketball, Softball, Baseball, Jogging
Wiggins, Rodney Tywon
(Carbondale, IL)
Sophomore, Liberal Arts, Undecided
Wiksten, Christopher Michael
(Crestwood, IL)
Junior, History
Wilber, Jennifer L
(Carbondale, IL)
Senior, Speech Communication

Wilbert, Michelle Marie
(Kenosha, WA)
Freshman, Health Care Management
Wilburn, Richard W
(W Frankfort, IL)
Senior, University Studies
Wilcox, James Eric
(Tolono, IL)
Junior, Radio-Television
Wilcox, Rhonda Harris
(Cordova, TN)
Freshman, Health Care Management
Wilcoxen, Cassandra Anne
(Benson, IL)
Freshman, Zoology
Wilcoxen, Zach Taylor
(Humboldt, IL)
Senior, Advanced Technical Studies
Wild, James Ray
(Makanda, IL)
Junior, Zoology
Wilder, Ava Denise
(Decatur, IL)
Junior, Journalism
Wilder, Briceson Edward
(Chicago, IL)
Freshman, Pre-Major
Wilder, Joseph P
(Carbondale, IL)
Freshman, Pre-Major
Wilderman, Craig L
(Carbondale, IL)
Senior, University Studies
Wildermuth, Jenny Lynn
(Pinckneyville, IL)
Junior, Elementary Education
Wildesen, Andrew M
(Dover, DE)
Senior, Industrial Technology
Wiles, Jennifer Renee
(Batavia, IL)
Junior, Journalism
Wiley, Johanna Michelle
(Belleville, IL)
Sophomore, Fashion Design and Merchandising
Wiley, Thomas Patrick
(San Angelo, TX)
Senior, Fire Science Management
Wilford, Mark C
(Fairview Hgts, IL)
Freshman, Aviation Management
Wilham, Jesse Lee
(Mt Pulaski, IL)
Senior, Electrical Engineering
Wilhelm, Meghan Maureen
(Nashville, IL)
Junior, Journalism
Wilken, Amy Joy
(Wheeling, IL)
Senior, Early Childhood Education
Wilken, Bill B
(New Baden, IL)
Freshman, Agribusiness Economics
Wilkening, Nathan Donald
(Harvard, IL)
Freshman, Liberal Arts, Undecided
Wilkening, Patricia Ann
(Carbondale, IL)
Senior, Art
Wilkerson, Brandon Alan
(Huntley, IL)
Freshman, Pre-Major, Special Admissions
Wilkerson, Dustin W
(Keyesport, IL)
Freshman, Pre-Medicine
Wilkerson, Scott Allan
(Sparta, IL)
Senior, Social Studies
Wilkey, Carolyn M
(Evergreen Pk, IL)
Sophomore, Forestry
Wilkins, Akilah Amina
(Richton Park, IL)
Sophomore, Administration of Justice
Wilkins, Bradley Jay
(Salem, IL)
Junior, Speech Communication
Wilkins, Kimyetta Denise
(Auburn, WA)
Senior, Workforce Education and Development
Wilkins, Ronald Regan
(Pulaski, IL)
Senior, Electronic Systems Technologies

Wilkinson, Matthew Michael
(Chicago, IL)
Sophomore, Radio-Television
Wilks, Alton Roy
(Orange Park, FL)
Junior, Electronic Systems Technologies
Will, Ashley Lynn
(Effingham, IL)
Junior, Applied Sciences, Undecided
Will, Lisa Marie
(Marysville, OH)
Junior, Administration of Justice
Will, Natascha M
(Quincy, IL)
Senior, Elementary Education
Will, Sheri Ann
(Teutopolis, IL)
Junior, Radiologic Sciences
Willard, Andrea Elizabeth
(Carterville, IL)
Senior, Journalism
Wille, Erin E
(Fairview Hts, IL)
Junior, Chemistry
Willems, Joseph Andrew
(Forest Lake, MN)
Senior, Radio-Television
Willenborg, Anthony Robert
(Effingham, IL)
Sophomore, Marketing
Willenborg, Jaclyn Marie
(Bloomington, IL)
Senior, Food and Nutrition
Willenborg, Jason Harold
(Teutopolis, IL)
Junior, Mechanical Engineering
Willett, Alex E
(Rock Island, IL)
Sophomore, Paralegal Studies for Legal Assistants
Willhoit, Nick Stuart
(McHenry, IL)
Senior, English
Williams, Aaron Keith
(Des Plaines, IL)
Freshman, Pre-Major
Williams, Alexander Lee
(Millstadt, IL)
Sophomore, History
Williams, Alexander
(Chicago, IL)
Freshman, Pre-Major, Special Admissions
Williams, Alisha Nicole
(W Frankfort, IL)
Senior, Elementary Education
Williams, Anthony B
(Clewiston, FL)
Sophomore, Pre-Major
Williams, Ara Lenard
(Chicago, IL)
Freshman, Cinema and Photography
Williams, Ashley Nicole
(Marion, IL)
Sophomore, Early Childhood Education
Williams, Ashley Rebecca
(Poplar Bluff, MO)
Sophomore, Physical Therapist Assistant
Williams, Benna Renee
(Herrin, IL)
Senior, Accounting
Williams, Beth Ann
(Gorham, IL)
Senior, Mathematics
Williams, Blair H
(Tampa, FL)
Sophomore, Marketing
Williams, Brandon Alexander
(Peoria, IL)
Freshman, Radio-Television, Theater
Underground Arts(UA), B.L.A.C.K. Newspaper
Writer, Intramural Basketball
Williams, Brandon Keith
(University Pk, IL)
Freshman, Music
Williams, Bridgett Ann
(Springfield, IL)
Sophomore, Liberal Arts, Undecided
Williams, Candice L
(Chicago, IL)
Senior, Business Economics
Williams, Carly Ann
(Chicago, IL)
Junior, Social Studies

Williams, Chad
(Matteson, IL)
Senior, Information Systems Technologies
Williams, Charissa Anne
(Murphysboro, IL)
Sophomore, Pre-Major
Williams, Charles P
(Centralia, IL)
Junior, Education, Undecided
Williams, Cherish Princess
(Chicago, IL)
Freshman, Pre-Dentistry
Williams, Christina Rae
(Markham, IL)
Freshman, Pre-Major, Special Admissions
Williams, Cilia Denise
(Peoria, IL)
Junior, Speech Communication
Williams, Craig Paul, II
(Springfield, IL)
Sophomore, Accounting
Williams, Daniel Wayne
(Metropolis, IL)
Senior, Mechanical Engineering
Golf, Off Roading
Williams, Darrin L
(Pensacola, FL)
Sophomore, Workforce Education and Development
Williams, David
(Camp Lejeune, NC)
Junior, Aviation Management
Williams, Deanese Anchelle
(Chicago, IL)
Junior, Journalism
Williams, Denardo L
(Carbondale, IL)
Senior, Early Childhood Education
Williams, Derrick M
(Travis AFB, CA)
Freshman, Workforce Education and Development
Williams, Derrick Travon
(Carbondale, IL)
Senior, Administration of Justice
Williams, Desiree Nicole
(Pekin, IL)
Sophomore, Political Science
Williams, Donald T
(Chicago, IL)
Senior, Psychology
Williams, Donna Marie
(York, PA)
Junior, Workforce Education and Development
Williams, Edwena Leonnie
(Brooklyn, NY)
Junior, Health Care Management
Religion, Travel, Music, Fitness
Williams, Erin L
(Carrier Mills, IL)
Senior, Elementary Education
Williams, Frank Michael
(Winfield, IL)
Junior, Forestry
Williams, Glenda R
(Carbondale, IL)
Senior, Music
Williams, Gloria A
(Stafford, VA)
Junior, Information Systems Technologies
Williams, Iqraa Kalif
(Chicago, IL)
Junior, Management
Williams, Jamila Shani
(Jacksonville, FL)
Freshman, Health Care Management
Williams, Janette E
(Chicago, IL)
Freshman, Pre-Major, Special Admissions
Williams, Jared Michael
(Sherman, IL)
Senior, Political Science
Williams, Jason Dean
(Herrin, IL)
Senior, Political Science
Williams, Jawaan M
(Chicago, IL)
Freshman, Pre-Major, Special Admissions
Williams, Jennifer Jean
(Mattoon, IL)
Senior, Music
Williams, Jennifer M
(Springfield, IL)
Junior, Liberal Arts, Undecided

Williams, Jermaine
(Great LAkes, IL)
Freshman, Workforce Education and Development
Williams, Jessalee R
(Tuscola, IL)
Freshman, Zoology
Williams, JoDelle
(Murphysboro, IL)
Junior, English
Williams, John Lincoln
(Mt Vernon, IL)
Junior, Foreign Language and International Trade
Williams, John Tyler, Jr
(Pulaski, IL)
Junior, Industrial Technology
Williams, Jorisa Cherise
(Ullin, IL)
Sophomore, Speech Communication
Williams, Joseph Ian
(Murphysboro, IL)
Senior, Science, Undecided
Williams, Justin Ryan
(Ashley, IL)
Junior, Administration of Justice
Williams, Kahleliah J
(Chicago, IL)
Freshman, Art
Williams, Kamal J
(Chicago, IL)
Senior, Cinema and Photography, Theater
Williams, Kelby Lee
(Dieterich, IL)
Freshman, Electrical Engineering
Williams, Kelly A
(Maywood, IL)
Junior, Psychology
Williams, Keyana E
(Cottage Hills, IL)
Freshman, Music
Williams, Kimberly Sue
(Carterville, IL)
Senior, Special Education
Williams, Krystle Dawn
(Thompsonville, IL)
Junior, Social Work
Williams, Kyle Justin
(Dixon, IL)
Freshman, Engineering Technology
Williams, Lanese Patrice
(Chicago, IL)
Freshman, Political Science
Williams, Lanisha
(East St Louis, IL)
Freshman, Pre-Major, Special Admissions
Williams, LaQuawn Christin D
(CountryClubHi, IL)
Freshman, Pre-Law
Williams, Latoya R
(Joliet, IL)
Sophomore, Psychology
Williams, Leah Nicole
(Sandoval, IL)
Senior, Journalism
Williams, Lionel
(Addison, IL)
Senior, University Studies
Williams, Lisa Raquel
(Chicago, IL)
Freshman, Pre-Major, Special Admissions
Williams, Lonnie Levell
(Carbondale, IL)
Sophomore, Management
Williams, Lonnie R
(Morton Grove, IL)
Sophomore, Pre-Major
Williams, Lucas T
(Cobden, IL)
Sophomore, Administration of Justice
Williams, Mary Ellen
(DuQuoin, IL)
Junior, Early Childhood Education
Williams, Matthew Fredrick
(Freeport, IL)
Senior, Automotive Technology
Williams, Maurice F, Jr
(Forest Park, IL)
Senior, Early Childhood Education
Williams, Megan E
(Louisville, IL)
Sophomore, Special Education
Williams, Melodie Jean
(Chicago, IL)
Freshman, Journalism

Williams, MeShaun A
(Colp, IL)
Senior, Workforce Education and Development
Williams, Michael Steven
(Cntry Clb Hls, IL)
Junior, Design
Williams, Michael
(Alsip, IL)
Sophomore, Marketing
Williams, Myriam
(carbondale, IL)
Senior, Liberal Arts, Undecided
Williams, Myrtis Wynn
(Hephzibah, GA)
Senior, Electronic Systems Technologies
Williams, Nadine Hsiao
(Scott AFB, IL)
Junior, Interior Design
Williams, Natasha D
(Chicago, IL)
Sophomore, Pre-Major
Williams, Nathan
(Zion, IL)
Freshman, Pre-Major, Special Admissions
Williams, Nicholas Paul
(Murphysboro, IL)
Sophomore, Music
Williams, Paul Benjamin
(Wilmington, NC)
Freshman, Workforce Education and Development
Williams, Rahfielle Eealton
(Carbondale, IL)
Sophomore, Liberal Arts, Undecided
Williams, Ramsay Nicole
(Herrin, IL)
Senior, Elementary Education
Williams, Rashida Danielle
(Chicago, IL)
Freshman, Pre-Major
Williams, Rebecca J
(Bensenville, IL)
Sophomore, Psychology
Williams, Richard Allen
(Willingsboro, NJ)
Senior, Workforce Education and Development
Williams, Richard Jefferson
(Murphysboro, IL)
Senior, Political Science
Williams, Ricky S
(Fort Gordon, GA)
Senior, Electronic Systems Technologies
Williams, Roderick Benjamin
(E St Louis, IL)
Freshman, Liberal Arts, Undecided
Williams, Sakina Estoria
(Bolingbrook, IL)
Junior, English
Williams, Samantha Brooks
(W Frankfort, IL)
Senior, Psychology
Williams, Sean L
(Indianapolis, IN)
Senior, Workforce Education and Development
Williams, Shannon J
(Murphysboro, IL)
Junior, Communication Disorders & Sciences
Williams, Sherri Aisha
(Carbondale, IL)
Junior, Education, Undecided
Williams, Sonya Renae
(Woodlawn, IL)
Senior, History
Williams, Stacie Lynn
(Freeman Spur, IL)
Senior, Social Work
Williams, Stephanie Anastasia
(Jerseyville, IL)
Sophomore, Recreation
Williams, Steven R
(Makanda, IL)
Freshman, Aviation Technologies
Williams, Tamara J
(Carbondale, IL)
Senior, Administration of Justice
Williams, Tameka Yolanda
(Brooklyn, NY)
Freshman, Pre-Major
Williams, Tara D
(Rockford, IL)
Senior, Administration of Justice
Williams, Terell D
(Joliet, IL)
Freshman, Pre-Major, Special Admissions

Williams, Tess E
(Rockford, IL)
Junior, Food and Nutrition
Williams, Tiffany Renee
(Chicago Hts, IL)
Freshman, Pre-Major, Special Admissions
Williams, Tiffany Sharee
(Northlake, IL)
Senior, Social Work
Williams, Timothy Paul
(Kenosha, WI)
Senior, Electronic Systems Technologies
Williams, Tracie C
(Carbondale, IL)
Sophomore, Spanish
Williams, Travis Marsailles
(Hammond, IN)
Freshman, Pre-Major, Special Admissions
Williams, Tyrone
(Carbondale, IL)
Junior, Social Work
Williams, Venisha N
(Ferguson, MO)
Senior, Automotive Technology
Williams, Veranda L
(Chicago, IL)
Junior, Industrial Technology
Williamson, Anise Renee
(South Holland, IL)
Freshman, Pre-Major, Special Admissions
Williamson, Brian L
(Jacksonville, NC)
Freshman, Aviation Management
Williamson, Caleb Aaron-Cayot
(Carven, NC)
Freshman, Aviation Management
Williamson, Chris Edward
(Marion, IL)
Senior, Recreation
Williamson, David Michael
(Marshall, IL)
Freshman, Music
Williamson, Deborah J
(Cairo, IL)
Senior, University Studies
Williamson, Herbert Victor
(Chicago, IL)
Freshman, Pre-Major
Williamson, Leah Marie
Senior, Rehabilitation Services
Williamson, Mikah E
(Belle Rive, IL)
Junior, Early Childhood Education
Williamson, Richard Scott
(San Diego, CA)
Senior, Aviation Management
Williamson, Scott Tyler
(Sheldon, IL)
Freshman, Accounting
Williamson, Yovonne Denise
(Glen Ellyn, IL)
Freshman, Pre-Major, Special Admissions
Williford, Dillon Cole
(Equality, IL)
Junior, Administration of Justice
Willig, Benjamin E
(Chester, IL)
Sophomore, English
Willig, Christopher Martin
(Chester, IL)
Freshman, Pre-Major
Willing, Melissa S
(Kilbourne, IL)
Junior, Elementary Education
Willingham, Anita L
(Lacey, WA)
Senior, Workforce Education and Development
Willingham, Cortnie Jean
(Marion, IL)
Junior, Accounting
Willingham, Kimberley B
(Carbondale, IL)
Sophomore, Social Work
Willis, Andrew David
(Manchester, NH)
Sophomore, Electronic Systems Technologies
Willis, Dallas Don
(Olney, IL)
Sophomore, Art
Willis, Dana Allison
(Libertyville, IL)
Sophomore, Journalism

Willis, Fredrick J, Jr
(LaGrange, IL)
Freshman, History
Willis, India Rashell
(Carbondale, IL)
Senior, Physiology
Willis, Jennifer Ryan
(Carbondale, IL)
Senior, Cinema and Photography
Film And Basketball
Willis, Katrina L
(Clinton, IL)
Senior, Computer Science
Willis, Tabitha N
(Rockford, IL)
Freshman, Electrical Engineering
Willmore, Amanda Jane
(Johnston City, IL)
Senior, Biological Sciences
Willmore, Dayne Alexander
(Valier, IL)
Junior, Physical Education
Wills, Timothy J
(St. Louis, MO)
Junior, Radio-Television, Political Science, Business Administration
USG, BAC, SPC, B.L.A.C.K., WSIU Public Television
Wilmot, Lyndsey Amanda
(Havana, IL)
Sophomore, Pre-Medicine
Wilson, Amanda Kay
(Woodlawn, IL)
Sophomore, Chemistry
Wilson, Amber Nicole
(Decatur, IL)
Freshman, Journalism
Wilson, Andrew James
(Ava, IL)
Senior, Forestry
Wilson, Brad Martin
(Grayslake, IL)
Junior, Mechanical Engineering
Wilson, Brian Allen
(Carbondale, IL)
Junior, Cinema and Photography
Wilson, Candis Denay
(Carbondale, IL)
Senior, Biological Sciences
Wilson, Carrie Jo
(Carterville, IL)
Senior, Workforce Education and Development
Wilson, Chad Lynn
(Bremerton, WA)
Senior, Workforce Education and Development
Wilson, Corey Paul
(Carrollton, IL)
Freshman, Zoology
Wilson, Craig Ellis
(Jerseyville, IL)
Junior, Physical Education
Wilson, Crysta Renee
(Marion, IL)
Senior, Management
Wilson, Dane Blake
(Naperville, IL)
Freshman, Aviation Flight
Wilson, David Allen
(Madison, IN)
Senior, Management
Wilson, Dawn Marie
(Normal, IL)
Freshman, Architectural Studies
Wilson, Deborah J
(Harrisburg, IL)
Senior, Education, Undecided
Wilson, Deborah Jayne
(Mt. Vernon, IL)
Junior, History
Wilson, Derrick D
(Chicago, IL)
Junior, Marketing
Wilson, Erich Andrew
(Mount Vernon, IL)
Junior, Automotive Technology
Wilson, Felicia Ann Marie
(Glen Burnie, MD)
Freshman, Health Care Management
Wilson, Fredric Alan
(Lynwood, IL)
Sophomore, Pre-Major

Wilson, Gerald J
(Markham, IL)
Junior, Finance
Wilson, Gregory C
(Ft. Leonard Wd, MO)
Sophomore, Workforce Education and Development
Wilson, Hamilton Maurice Marks
(Tijeras, NM)
Freshman, Workforce Education and Development
Wilson, James Allan
(Utica, IL)
Sophomore, Mathematics
Wilson, James Bentley
(Chino Hills, CA)
Senior, Aviation Management
Wilson, Jamese T
(Waukegan, IL)
Senior, Accounting
Wilson, Jeffrey Eugene
(Ava, IL)
Junior, Journalism
Wilson, Jennett Augusta
(Danville, IL)
Freshman, Physical Education
Wilson, Jennifer Lynn
(Marion, IL)
Senior, Special Education
Wilson, Jennifer Melinda
(Paris, KY)
Sophomore, Pre-Medicine
Wilson, Joseph Ervin
(Fairfield, CA)
Senior, Industrial Technology
Wilson, Joseph G
(Naperville, IL)
Junior, Food and Nutrition
Wilson, Joshua T
(Watson, IL)
Senior, Zoology
Wilson, Kara Marie
(Springfield, IL)
Senior, Geology
Wilson, Kasha Monique
(Eglin AFB, FL)
Sophomore, Health Care Management
Wilson, Kelsey Frances
(Mt Prospect, IL)
Sophomore, Architectural Studies
Wilson, Kimberly
(Bowie, MD)
Freshman, Health Care Management
Wilson, Kurtis Landon
(Paxton, IL)
Freshman, Zoology
Wilson, LaSha-Wanna S
(Orange Pk, FL)
Junior, Health Care Management
Wilson, Laura Jill
(Georgetown, IL)
Sophomore, Radio-Television
Wilson, Marquetta LaFaye
(St Louis, MO)
Freshman, Computer Engineering
Wilson, Natalie Brooke
(Benton, IL)
Senior, Administration of Justice
Wilson, Olivia Danielle
(Paris, KY)
Sophomore, Political Science
Wilson, Patrick Allan
(Highland, IL)
Sophomore, Management
Wilson, Randall Lee
(San Bernadino, CA)
Freshman, Workforce Education and Development
Wilson, Richard Anthony
(Suffolk, VA)
Freshman, Workforce Education and Development
Wilson, Seth Stewart
(Swansea, IL)
Junior, Aviation Management
Wilson, Terry James
(Arlington Hts, IL)
Senior, Fire Science Management
Wilson, Travis Brant
(Benton, IL)
Senior, History, Political Science, Army Military Science
Army ROTC, Undergraduate Student Government (USG)

Wilson, William C
(San Diego, CA)
Junior, Electronic Systems Technologies
Wilson, William Eric
(Carbondale, IL)
Senior, Classics
Wilton, Andrea Dawn
(Dahlgren, IL)
Senior, Physiology
Wilton, Robert David
(Carlyle, IL)
Senior, Psychology
Wiltowski, Jacek Jakub
(Carbondale, IL)
Junior, Finance
Wimberly, Steven Michael
(Marion, IL)
Senior, Information Systems Technologies
Wimer, Rhonda A
(South Portland, ME)
Senior, Health Care Management
Sports, Reading Books, Traveling, Movie Theaters, Boston Red Sox, NE Patriots, Dale Earnheardt Jr
Winchester, Elizabeth Ann
(Edwardsville, IL)
Senior, Theater, Museum Studies
Winchester, Kathryn Elizabeth
(Salem, IL)
Freshman, Fashion Design and Merchandising
Winckler, Kurt Lynn
(Monticello, IL)
Sophomore, Mechanical Engineering
Winder, John Edward
(Evansville, IL)
Freshman, Computer Science
Winding, Charvalis Royan
(Blue Island, IL)
Senior, Social Studies
Windish, Jonathan C
(Tinley Park, IL)
Senior, English
Winegar, Nicholas D
(Fairbury, IL)
Junior, Administration of Justice
Wing, Justin Michael
(Peoria, IL)
Junior, Administration of Justice
Golf
Wingate, Evelyn Marie
(Sycamore, IL)
Junior, Psychology
Wingo, Nicholas Ryan
(Sesser, IL)
Sophomore, Physical Therapist Assistant
Winius, Rachel Margaret
(Brookfield, WI)
Sophomore, Biological Sciences
Winkeler, Matthew J
(Belleville, IL)
Sophomore, Foreign Language and International Trade
Winkler, April Victoria
(Bloomington, IL)
Freshman, Pre-Law
Winkler, Tiffany Ann
(Belleville, IL)
Sophomore, Radio-Television
Winn, Robert Allen
(Carbondale, IL)
Junior, Music
Winne, Shannon M
(Peoria, IL)
Junior, Communication Disorders & Sciences
Winnie, Donald R, Jr
(Mokena, IL)
Junior, Radio-Television
Winningham, Eric J
(San Diego, CA)
Senior, Aviation Management
Winstead, Kevin Christopher
(Dolton, IL)
Sophomore, Marketing
Winston, Dominique R
(Chicago, IL)
Sophomore, Elementary Education
Winter, Amanda Jane
(Crossville, IL)
Senior, Workforce Education and Development
Winter, Amanda Rae
(Pinckneyville, IL)
Sophomore, Pre-Dentistry

Winter, Jeremy H
(Fairfield, IL)
Junior, Liberal Arts, Undecided
Winter, Malissa Kay
(Belleville, IL)
Senior, Pre-Veterinary Medicine
Winter, Stacey N
(Decatur, IL)
Sophomore, Radiologic Sciences
Winterland, Greg E
(Colfax, IL)
Junior, Forestry
Winters, Amanda Sue
(Cave in Rock, IL)
Senior, Management
Winters, Andrew Stephen
(Murphysboro, IL)
Sophomore, Elementary Education
Winters, Lea Jessica Jasmine
(Ava, IL)
Senior, Marketing
Wintle, Beth E
(Mt Carmel, IL)
Senior, Microbiology
Wintle, Betsy L
(Mt Carmel, IL)
Senior, Zoology
Wirth, Mary Elizabeth
(Anna, IL)
Senior, Chemistry
Wirth, Mitchell D
(Gays, IL)
Sophomore, Plant and Soil Science
Wisch, Carolyn Michelle
(San Francisco, CA)
Senior, Theater
Wise, Bryan Douglas
(Carbondale, IL)
Senior, History
Wise, Jack Theo, III
(Farmersville, IL)
Junior, Physical Education
Wise, James C
(Harrisburg, IL)
Senior, Information Systems Technologies
Wise, Jennifer J
(Cincinnati, OH)
Freshman, Animal Science
Wisely, Courtney A
(Oakdale, IL)
Senior, Speech Communication
Wisely, Jaime Lynne
(Campbell Hill, IL)
Junior, Special Education
Wiseman, Laramey T
(Albion, IL)
Senior, Industrial Technology, Management
Wiseman, Travis Mackenzie
(Olive Branch, MS)
Senior, Industrial Technology
Wiser, Beth A
(Carbondale, IL)
Senior, Aviation Flight
Wishall, Eric Matthew
(Tolono, IL)
Senior, Automotive Technology
Wiskamp, Nathan Daniel
(Freeburg, IL)
Senior, Automotive Technology
Wismer, Shaun Christopher
(Island Lake, IL)
Senior, Forestry
Wisniewski, Donald A
(Bartlett, IL)
Freshman, Fire Science Management
Wisniewski, Larry Neil, Jr
(Jacksonville, FL)
Sophomore, Workforce Education and Development
Wiss, Emily Christine
(Springfield, IL)
Senior, University Studies
Wissinger, Robert Scott
(Miamisburg, OH)
Senior, Psychology
Wist, Michelle A
(Murphysboro, IL)
Senior, English
Witges, Aaron David
(Teutopolis, IL)
Freshman, History

Witherby, Kurtis Lee
(Machesney Pk, IL)
Freshman, Zoology
Withrow, Eric Shane
(Makanda, IL)
Senior, Civil Engineering
Witsman, Dustin Scott
(Mt. Carmel, IL)
Senior, English
Witt, Brandon T
(Carterville, IL)
Senior, Industrial Technology
Witt, Chance Michael
(Jerseyville, IL)
Junior, Art
Witt, Janet L
(Jerseyville, IL)
Senior, Education, Undecided
Witt, Justin Patrick
(Carterville, IL)
Junior, Aviation Technologies
Witt, Victoria Mary
(Grayslake, IL)
Senior, Elementary Education
Witte, Cole Edward
(Wheeling, IL)
Freshman, Automotive Technology
Witte, Michael W
(Freeport, IL)
Sophomore, Pre-Major
Wittenborn, Heather Lyn
(Steeleville, IL)
Senior, Special Education
Wittig, Cord Zachary
(Metropolis, IL)
Senior, Finance
Wittig, Sarah M
(Metropolis, IL)
Senior, Art
Wittlieb, Alexis E
(Fox Lake, IL)
Freshman, Pre-Medicine

Wlodarski, Jessica Lynne
(Edwards, IL)
Freshman, Chemistry
Wodzinski, Julianna
(Island Lake, IL)
Senior, Forestry
Wohltman, Ryan W
(Dieterich, IL)
Junior, History
Wohlwend, Elizabeth Mae
(Anna, IL)
Freshman, Psychology, Pre-Dentistry, Chemistry
Wohrley, Zachary Michael
(Dixon, IL)
Freshman, Pre-Major, Special Admissions
Wojcik, Lisa Ann
(Roselle, IL)
Freshman, Pre-Major, Special Admissions
Wojdyla, Jason K
(Aurora, IL)
Junior, Marketing
Wojnarowski, Nadine Micheline
(Marion, IL)
Senior, Information Systems Technologies
Wojnovich, Robert N
(Thornton, IL)
Junior, Management
Wokas, Matthew William
(Bolingbrook, IL)
Freshman, Liberal Arts, Undecided
Wold, Corey Lynn
(Rockford, IL)
Sophomore, Pre-Foreign Languages and International
Wolf, Eric Dale
(Springfield, IL)
Senior, Physician Assistant
Wolf, Heather Lynn
(St. Elmo, IL)
Freshman, Respiratory Therapy Technology
Wesley Foundation And College Republicans

Wolf, Jason S
(Mascoutah, IL)
Senior, Administration of Justice
Wolf, Jessica Jean
(Crystal Lake, IL)
Freshman, Pre-Major
Wolf, Nicholas Pierre
(Calumet Park, IL)
Sophomore, Journalism
Wolfanger, Holly Marie
(Homer Glen, IL)
Junior, History
Wolfanger, Laura Joy
(Homer Glen, IL)
Senior, History
Wolfe, Abby L
(Salem, IL)
Freshman, Elementary Education
Wolfe, Andrea Lynn
(DuQuoin, IL)
Junior, Speech Communication
Wolfe, Ansley H
(Metropolis, IL)
Junior, Physical Therapist Assistant
Wolfe, Clinton J
(Salem, IL)
Senior, Social Studies
Wolfe, Karissa Michelle
(Du Quoin, IL)
Sophomore, Marketing
Wolfe, Katharine E
(Naperville, IL)
Junior, Sociology
Wolfe, Michael Francis
(Orange Park, FL)
Senior, Electronic Systems Technologies
Wolfe, Preston Stuart
(DuQuoin, IL)
Junior, Plant and Soil Science

Wolff, Bryan Keith
(Herrin, IL)
Senior, Recreation
Wolff, Jamie Lynn
(Litchfield, IL)
Sophomore, Pre-Major
Wolff, Nathan Michael
(Brighton, IL)
Freshman, Pre-Major
Wollenburg, John Alan
(Carbondale, IL)
Freshman, Cinema and Photography
Wolschlag, Scott Matthew
(Bloomington, IL)
Freshman, Pre-Major
Wolz, Joseph Francis Charles
(New Lenox, IL)
Senior, History
Womack, Jennifer Nicole
(New Berlin, IL)
Senior, Administration of Justice
Womble, Teresa Ann
(Rantoul, IL)
Senior, Administration of Justice
Womick, Jerimiah Ryan
(DeSoto, IL)
Senior, Management
Won, Sung-Min
(Carbondale, IL)
Junior, Management
Wong, Adam Virgil
(San Angelo, TX)
Freshman, Fire Science Management
Wong, Laura Thorkelson
(Chicago, IL)
Freshman, Music
Wong, Ven Ney
(Carbondale, IL)
Senior, Chemistry